

Created by
split

IDAHO DEPARTMENT OF WATER RESOURCES
Proof Report

10/29/2020

Water Right 65-23999

Owner Type **Name and Address**
Current Owner GRETCHEN N REIL
51 ANDERSON CREEK RD
GARDEN VALLEY, ID 83622
(208) 462-4028

Current Owner RONALD S REIL
51 ANDERSON CREEK RD
GARDEN VALLEY, ID 83622
(208) 462-4028

Priority Date: 7/1/1874

Basis: Decreed

Status: Active DRAFT

Source
ANDERSON CREEK

Tributary
MIDDLE FORK PAYETTE RIVER

Beneficial Use	From	To	Diversion Rate	Volume
IRRIGATION	04/01	11/01	0.080 CFS	
	Total Diversion		0.080 CFS	

Source and Point(s) of Diversion

ANDERSON CREEK	SESE	Sec. 15, Twp 09N, Rge 04E,	BOISE County
ANDERSON CREEK	SENE	Sec. 23, Twp 09N, Rge 04E,	BOISE County

Place Of Use

IRRIGATION within BOISE County

			NE				NW				SW				SE				Totals
Twp	Rng	Sec	NE	NW	SW	SE	NE	NW	SW	SE	NE	NW	SW	SE	NE	NW	SW	SE	
09N	04E	15													3.2				3.2

POU Total Acres: 3.2

Conditions of Approval:

1. C18 THIS PARTIAL DECREE IS SUBJECT TO SUCH GENERAL PROVISIONS NECESSARY FOR THE DEFINITION OF THE RIGHTS OR FOR THE EFFICIENT ADMINISTRATION OF THE WATER RIGHTS AS MAY BE ULTIMATELY DETERMINED BY THE COURT AT A POINT IN TIME NO LATER THAN THE ENTRY OF A FINAL UNIFIED DECREE. SECTION 42-1412(6), IDAHO CODE.

Comments:

1. KHuelse 10/29/2020 Split Right
This right is the result of split from 65-23322.
2. KHuelse 10/29/2020 POU
Updated Shape

IDAHO DEPARTMENT OF WATER RESOURCES
Proof Report

10/29/2020

Combined Use Limits

N/A

SubCase:

N/A

Water Supply Bank:

N/A

Created by SPT

State of Idaho
Department of Water Resources





Attachment to Water Right License

65-23999

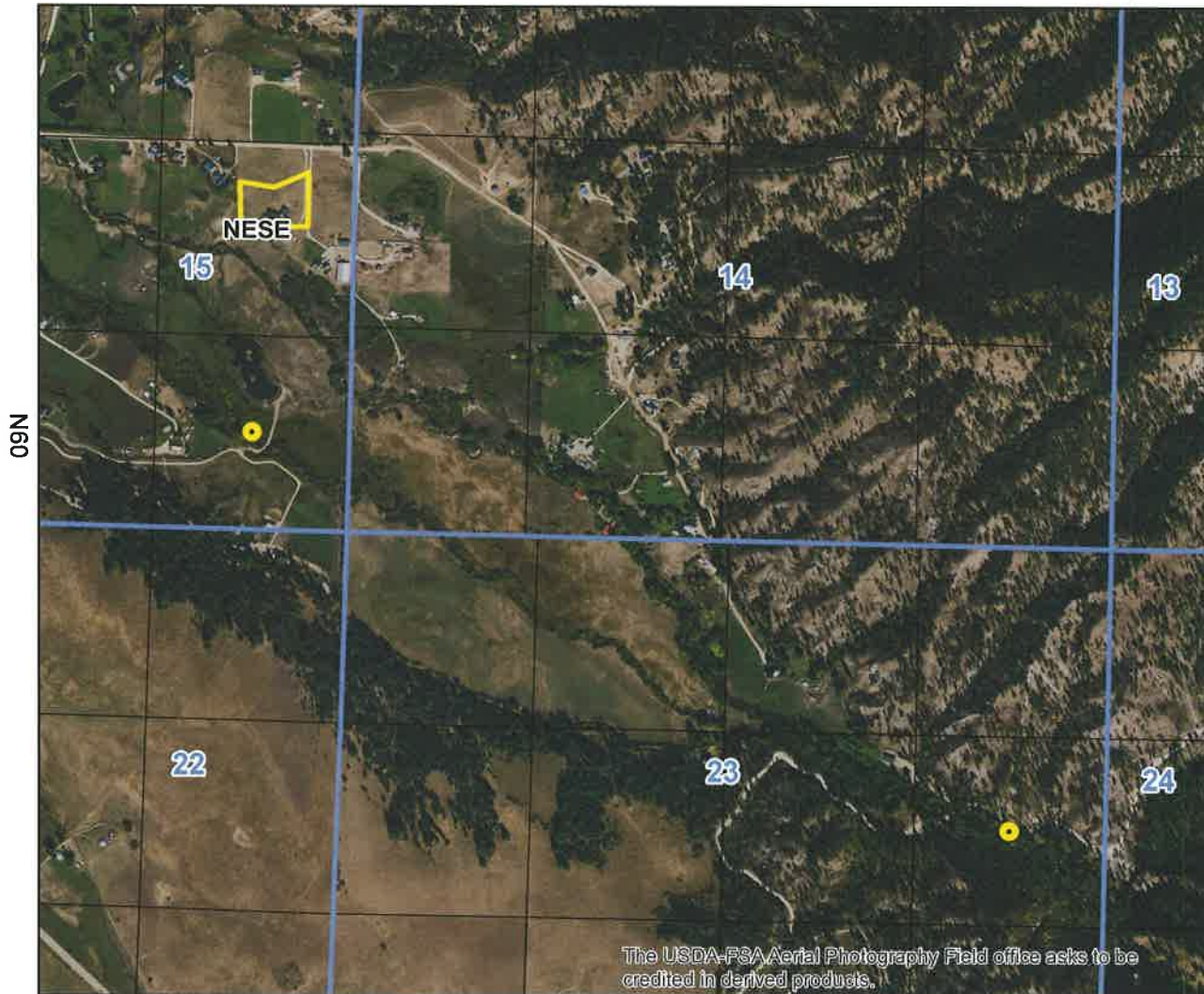
This map depicts the IRRIGATION place of use boundary for this water right at the time of this approval and is attached to the approval document solely for illustrative purposes.

04E



-  Point of Diversion
-  Place Of Use Boundary
-  Townships
-  PLS Sections
-  Quarter Quarters

0 0.15 0.3 0.6 Miles

