

*Beck*

IDAHO DEPARTMENT OF WATER RESOURCES  
Proof Report

10/29/2020

Water Right 65-23322

**Owner Type**      **Name and Address**  
Current Owner      JAMES E YOUREN  
31770 HOT CREEK RD  
BRUNEAU, ID 83604-5028  
(208) 845-2146

**Priority Date:** 7/1/1874

**Basis:** Decreed

**Status:** Active

**Source**      **Tributary**  
ANDERSON CREEK      MIDDLE FORK PAYETTE RIVER

<b>Beneficial Use</b>	<b>From</b>	<b>To</b>	<b>Diversion Rate</b>	<b>Volume</b>
IRRIGATION	04/01	11/01	1.700 CFS	
	<b>Total Diversion</b>		1.700 CFS	

**Source and Point(s) of Diversion**

ANDERSON CREEK	SESE	Sec. 15, Twp 09N, Rge 04E,	BOISE County
ANDERSON CREEK	SENE	Sec. 23, Twp 09N, Rge 04E,	BOISE County

**Place Of Use**

IRRIGATION within BOISE County

Twp	Rng	Sec	NE				NW				SW				SE				Totals
			NE	NW	SW	SE	NE	NW	SW	SE	NE	NW	SW	SE	NE	NW	SW	SE	
09N	04E	15									12.5				3.2	29.0	16.4	10.1	71.2

POU Total Acres: 71.2

**Conditions of Approval:**

1. C18 THIS PARTIAL DECREE IS SUBJECT TO SUCH GENERAL PROVISIONS NECESSARY FOR THE DEFINITION OF THE RIGHTS OR FOR THE EFFICIENT ADMINISTRATION OF THE WATER RIGHTS AS MAY BE ULTIMATELY DETERMINED BY THE COURT AT A POINT IN TIME NO LATER THAN THE ENTRY OF A FINAL UNIFIED DECREE. SECTION 42-1412(6), IDAHO CODE.

**Comments:**

1. amarshall      1/14/2009      POU  
Updated Shape
2. amarshall      1/14/2009      Ownership Change  
Water right 65-22932 split into rights 65-23321 and 65-23322.
3. mciscell      5/12/2010      POD  
Bulk Generate Shape From PLS
4. mciscell      6/10/2010      POD

**IDAHO DEPARTMENT OF WATER RESOURCES**  
**Proof Report**

10/29/2020

Bulk Generate Shape From PLS

5.      Ownership Change      4/10/2018      Split Right  
Split into 65-23322 and 65-23765 due to change in ownership.

6.      jhersley      4/10/2018      POU  
Updated Shape

7.      KHuelse      10/28/2020      Split Right  
Split into 65-23996.

8.      KHuelse      10/29/2020      Split Right  
Split into 65-23999.

**Combined Use Limits**

N/A

**SubCase:**

N/A

**Water Supply Bank:**

N/A

*before*

State of Idaho  
Department of Water Resources

# Attachment to Water Right License

65-23322

This map depicts the IRRIGATION place of use boundary for this water right at the time of this approval and is attached to the approval document solely for illustrative purposes.

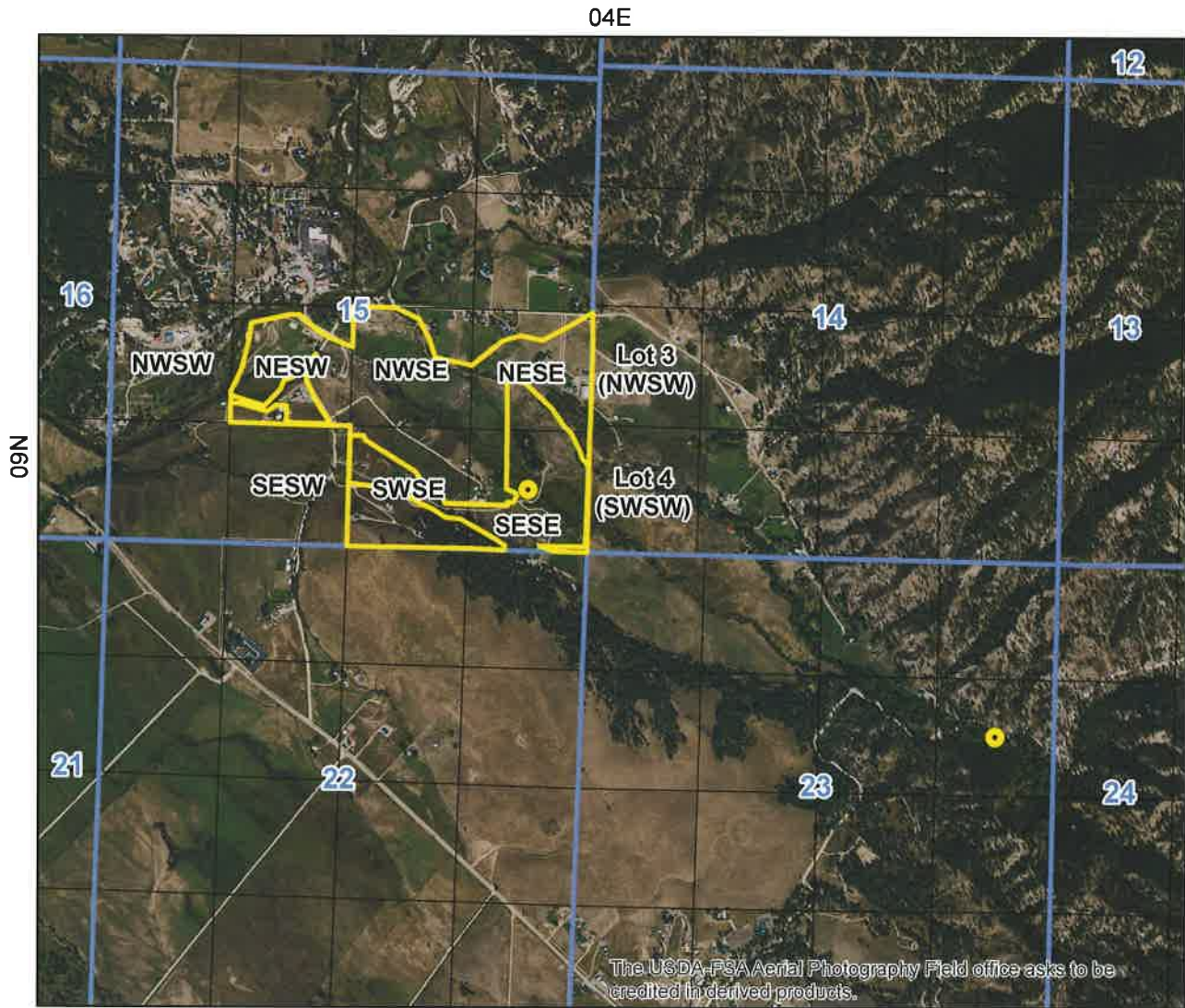

- Point of Diversion
- Place Of Use Boundary
- Townships
- PLS Sections
- Quarter Quarters

0 0.25 0.5 1 Miles



After

IDAHO DEPARTMENT OF WATER RESOURCES  
Proof Report

10/29/2020

Water Right 65-23322

**Owner Type**      **Name and Address**  
Current Owner      JAMES E YOUREN  
31770 HOT CREEK RD  
BRUNEAU, ID 83604-5028  
(208) 845-2146

**Priority Date:** 7/1/1874

**Basis:** Decreed

**Status:** Active

**Source**      **Tributary**  
ANDERSON CREEK      MIDDLE FORK PAYETTE RIVER

<b>Beneficial Use</b>	<b>From</b>	<b>To</b>	<b>Diversion Rate</b>	<b>Volume</b>
IRRIGATION	04/01	11/01	1.620 CFS	
	<b>Total Diversion</b>		1.620 CFS	

**Source and Point(s) of Diversion**

ANDERSON CREEK	SESE	Sec. 15, Twp 09N, Rge 04E, BOISE County
ANDERSON CREEK	SENE	Sec. 23, Twp 09N, Rge 04E, BOISE County

**Place Of Use**

IRRIGATION within BOISE County

			NE				NW				SW				SE				Totals
Twp	Rng	Sec	NE	NW	SW	SE	NE	NW	SW	SE	NE	NW	SW	SE	NE	NW	SW	SE	
09N	04E	15									12.5					29.0	16.4	10.1	68.0

POU Total Acres: 68.0

**Conditions of Approval:**

1. C18 THIS PARTIAL DECREE IS SUBJECT TO SUCH GENERAL PROVISIONS NECESSARY FOR THE DEFINITION OF THE RIGHTS OR FOR THE EFFICIENT ADMINISTRATION OF THE WATER RIGHTS AS MAY BE ULTIMATELY DETERMINED BY THE COURT AT A POINT IN TIME NO LATER THAN THE ENTRY OF A FINAL UNIFIED DECREE. SECTION 42-1412(6), IDAHO CODE.

**Comments:**

1. amarshall      1/14/2009      POU  
Updated Shape
2. amarshall      1/14/2009      Ownership Change  
Water right 65-22932 split into rights 65-23321 and 65-23322.
3. mciscell      5/12/2010      POD  
Bulk Generate Shape From PLS
4. mciscell      6/10/2010      POD

**IDAHO DEPARTMENT OF WATER RESOURCES**  
**Proof Report**

10/29/2020

Bulk Generate Shape From PLS

5.      Ownership Change      4/10/2018      Split Right  
Split into 65-23322 and 65-23765 due to change in ownership.

6.      jhersley      4/10/2018      POU  
Updated Shape

7.      KHuelse      10/28/2020      Split Right  
Split into 65-23996.

8.      KHuelse      10/29/2020      Split Right  
Split into 65-23999.

**Combined Use Limits**  
N/A





**SubCase:**  
N/A

**Water Supply Bank:**  
N/A

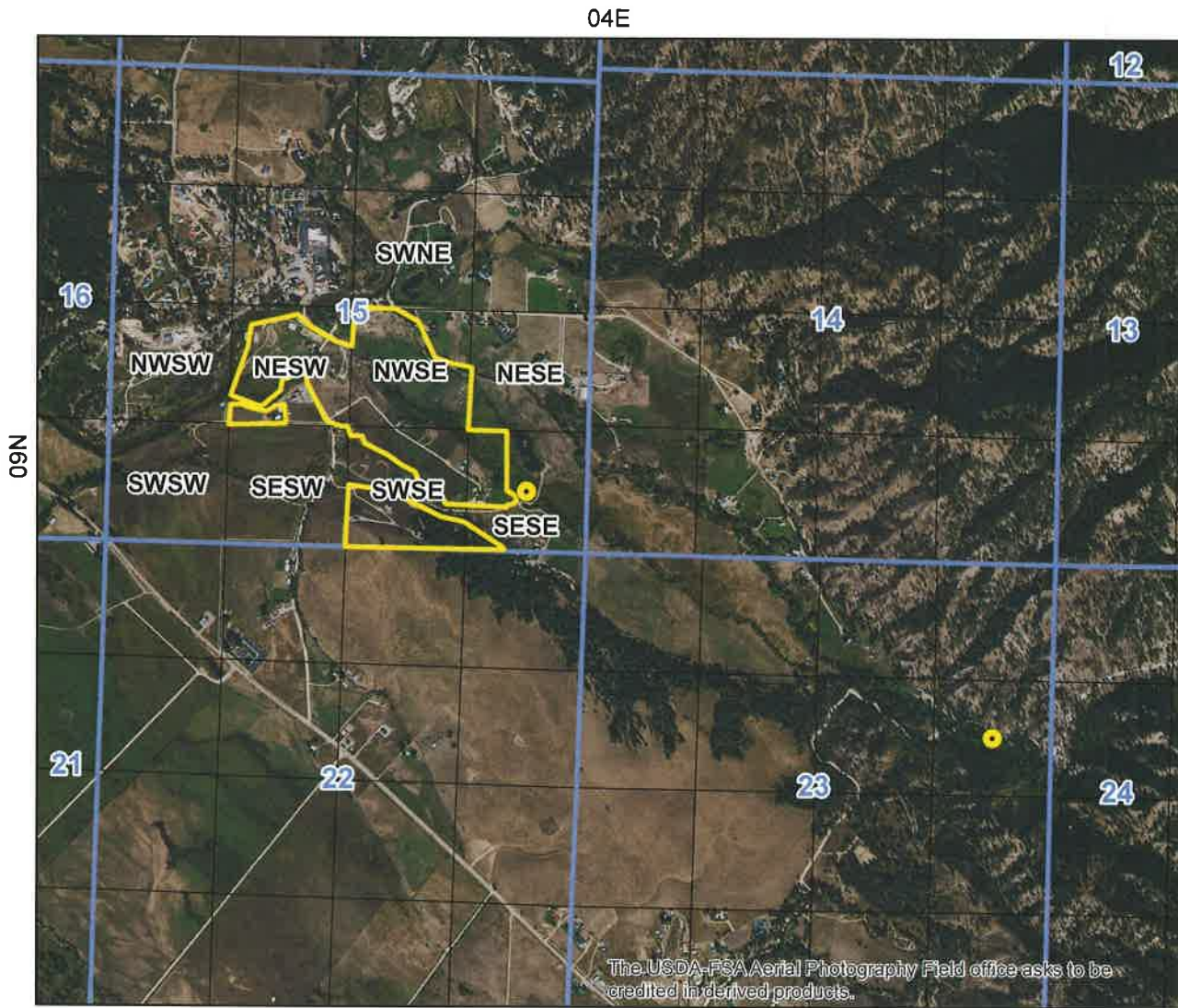
State of Idaho  
Department of Water Resources  
**Water Right License**  
65-23322

*After*



-  Point of Diversion
-  Place Of Use Boundary
-  Townships
-  PLS Sections
-  Quarter Quarters

0 0.25 0.5 1 Miles

