

84497

STATE OF IDAHO

Ident. No. 91-8050

DEPARTMENT OF WATER RESOURCES

NOV 04 2020

## APPLICATION FOR PERMIT

To appropriate the public waters of the State of Idaho

IDWR / NORTH

1. Name of applicant(s) James D. and Karie L. Klim Phone 208-512-4455  
 Mailing address PO Box 367 City St. Maries  
 State ID ZIP 83861-0367 Email Karie@jamesklim.com  
 Name connector (check one): ☐ and ☐ or ☒ and/or
2. Name of representative, if any \_\_\_\_\_ Phone \_\_\_\_\_  
 Mailing address \_\_\_\_\_ City \_\_\_\_\_  
 State \_\_\_\_\_ ZIP \_\_\_\_\_ Email \_\_\_\_\_
- a. ☐ Send all correspondence for this application to the representative and not to the applicant OR  
☐ Send original correspondence to the applicant and copies to the representative.
- b. ☐ The representative may submit information for the applicant but is not authorized to sign for the applicant OR  
☐ The representative is authorized to sign for the applicant. Attach a Power of Attorney or other documentation.
3. Source of water supply GROUND WATER which is a tributary of \_\_\_\_\_
4. Location of point(s) of diversion:

Twp	Rge	Sec	Govt Lot	1/4	1/4	1/4	County	Source	Local name or tag #
46N	02W	10			NE	NW	BENEWAH	GROUNDWATER	D0051211

5. Water will be used for the following purposes:
- Amount 0.04 for DOMESTIC purposes from 01-01 to 12-31 (both dates inclusive)  
 (cfs or acre-feet per year)
- Amount 0.06 for IRRIGATION purposes from 04-01 to 10-31 (both dates inclusive)  
 (cfs or acre-feet per year)
- Amount 0.03 for STOCK WATER purposes from 01-01 to 12-31 (both dates inclusive)  
 (cfs or acre-feet per year)
- Amount \_\_\_\_\_ for \_\_\_\_\_ purposes from \_\_\_\_\_ to \_\_\_\_\_ (both dates inclusive)  
 (cfs or acre-feet per year)

6. Total quantity to be appropriated is (a) 0.15 cubic feet per second (cfs) and/or (b) \_\_\_\_\_ acre-feet per year (af).

## 7. Proposed diverting works:

- a. Describe type and size of devices used to divert water from the source. DRILLED WELL COMPLETED 2006 AND CONNECTED TO residence/home, shop, livestock, irrigation, potential and home on property.
- b. Height of storage dam \_\_\_\_\_ feet; active reservoir capacity \_\_\_\_\_ acre-feet; total reservoir capacity \_\_\_\_\_ acre-feet. If the reservoir will be filled more than once each year, describe the refill plan in item 12. For dams 10 feet or more in height AND having a storage capacity of 50 acre-feet or more, submit a separate Application for Construction or Enlargement of a New or Existing Dam. Application required? ☐ Yes ☐ No
- c. Proposed well diameter is 6 inches; proposed depth of well is 300 feet.
- d. Is ground water with a temperature of greater than 85°F being sought? ☐ Yes ☐ No
- e. If well is already drilled, when? 12/2/2006; drilling firm ALL-WAYS DRILLING  
 well was drilled for (well owner) LLOYD, MARK & LISA; Drilling Permit No. 843963

## For Department Use

Received by \_\_\_\_\_ Date \_\_\_\_\_ Time \_\_\_\_\_ Preliminary check by \_\_\_\_\_  
 Fee \$ 100.00 Received by Ja Receipt No. N036536 Date 11-4-2020  
25.00 Partial Well upgrade Fee " "  
100.00 Remainder Well upgrade Fee N036546 " "  
11-9-2020

8. Description of proposed uses (if irrigation only, go to item 9):

- a. Hydropower; show total feet of head and proposed capacity in kW. \_\_\_\_\_
- b. Stockwatering; list number and kind of livestock. Chickens; up to 100 head mixed stock
- c. Municipal; must complete and attach the Municipal Water Right Application Checklist. KK 10/30/20
- d. Domestic; show number of households 1 (~~INCLUDES 5 ACRES LAWN, GARDEN, LANDSCAPE IRRIGATION~~)
- e. Other; describe fully. \_\_\_\_\_

9. Description of place of use:

- a. If water is for irrigation, indicate acreage in each subdivision in the tabulation below.
- b. If water is used for other purposes, place a symbol of the use (example: D for Domestic) in the corresponding place of use below. See instructions for standard symbols.

TWP	RGE	SEC	NE				NW				SW				SE				TOTALS
			NE	NW	SW	SE	NE	NW	SW	SE	NE	NW	SW	SE	NE	NW	SW	SE	
46N	02W	10					D			D									
<u>46N</u>	<u>02W</u>	<u>10</u>					<u>S</u>			<u>S</u>									
<u>46N</u>	<u>03W</u>	<u>10</u>					<u>1.0</u>			<u>1.0</u>									<u>2.0</u>

Total number of acres to be irrigated: 2.0

10. Describe any other water rights used for the same purposes as described above. Include water delivered by a municipality, canal company, or irrigation district. If this application is for domestic purposes, do you intend to use this water, water from another source, or both, to irrigate your lawn, garden, and/or landscaping? \_\_\_\_\_

11. a. Who owns the property at the point of diversion? APPLICANTS

b. Who owns the land to be irrigated or place of use? APPLICANTS

c. If the property is owned by a person other than the applicant, describe the arrangement enabling the applicant to make this filing: \_\_\_\_\_

12. Describe your proposal in narrative form, and provide additional explanation for any of the items above. Attach additional pages if necessary. St. Maries Estates lots 14 and 21 (well location)

13. Time required for completion of works and application of water to proposed beneficial use is 5 years (minimum 1 year).

14. **MAP OF PROPOSED PROJECT REQUIRED** - Attach an 8½" x 11" map or maps clearly identifying the proposed point of diversion, place of use, section #, township & range. The map scale shall not be less than two (2) inches equal to one (1) mile.

The information contained in this application is true to the best of my knowledge. I understand that any willful misrepresentations made in this application may result in rejection of the application or cancellation of an approval.

Signature of Applicant

James D. Klim, Owner

Print Name (and title, if applicable)

Signature of Applicant

Karie Klim, owner

Print Name (and title, if applicable)



State of Idaho  
Department of Water Resources  
**Application For Permit**



RECEIVED

NOV 25 2020

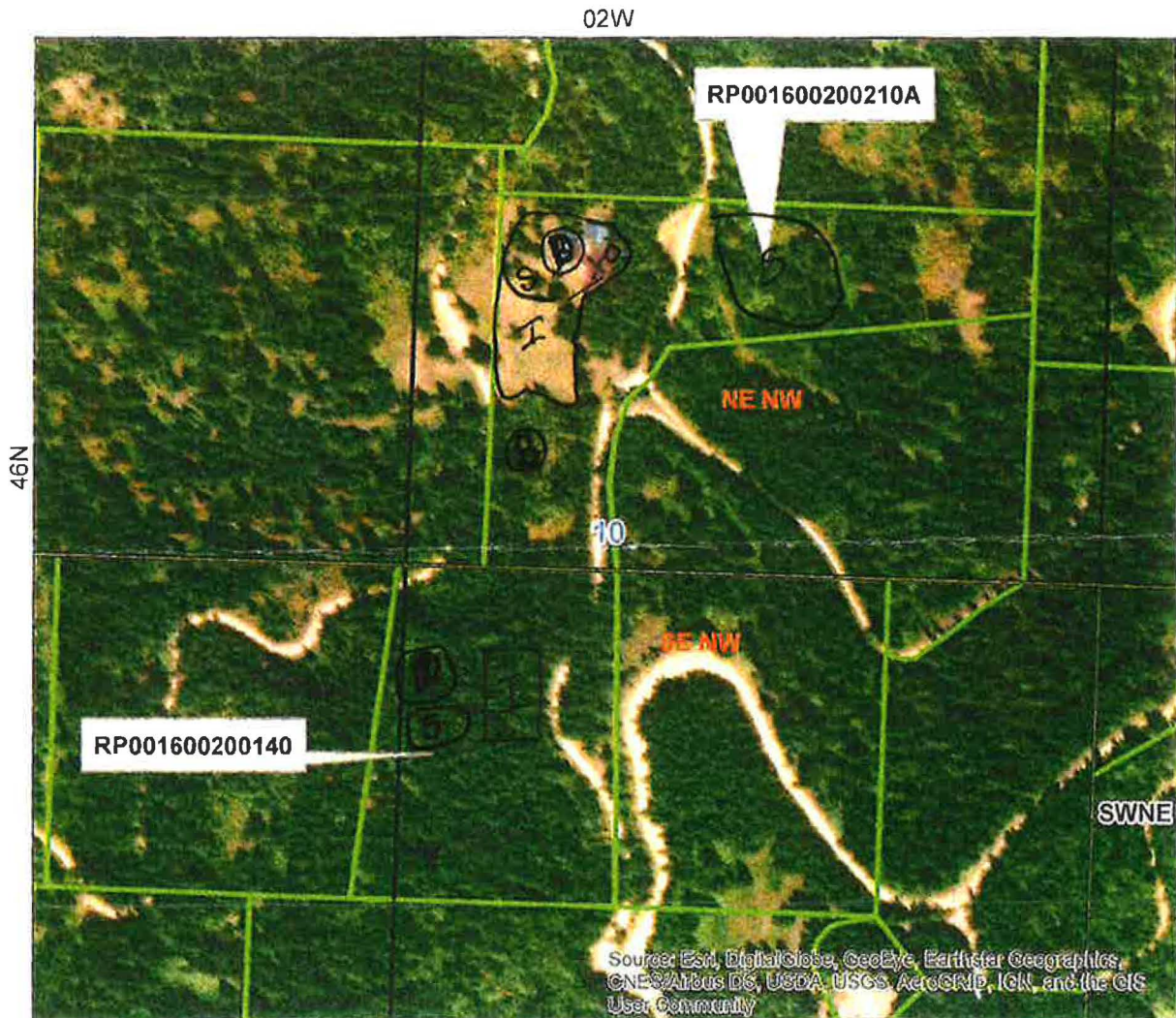
IDWR / NORTH



0 0.04 0.08 0.16 Miles

-  PLS Sections
-  Quarter Quarters
-  Taxlots

Tax parcel information provided by Benewah County

X *point of diversion*

Ⓘ place of use - residence  
(domestic)

Ⓢ stock

Ⓘ irrigation

N



State of Idaho  
Department of Water Resources  
**Application For Permit**







**SUPERSEDED**

-  PLS Sections
-  Quarter Quarters
-  Taxlots

Tax parcel information provided by Benewah County.

0 0.04 0.08 0.16 Miles

-  point of diversion
-  place of use - residence (domestic)
-  stock
-  irrigation





IDAHO DEPARTMENT  
OF  
WATER RESOURCES  
70051211  
DO NOT REMOVE



IDAHO DEPARTMENT OF WATER RESOURCES  
WELL DRILLER'S REPORT

1. WELL TAG NO. D0051211

DRILLING PERMIT NO. 243963

Water Right or Injection Well No. \_\_\_\_\_

## 2. OWNER:

Name: Mark &amp; Lisa Lloyd

Address: P.O. Box 361

City: St. Maries State: Idaho Zip: 83861

## 3. LOCATION OF WELL by legal description:

Twp. 46N

Rge. 2W

Sec. 10 SW 1/4 NE 1/4

Gov't Lot \_\_\_\_\_ County Benewah

Address of well site: 911 Ridgewiew Drive, Hells Gulch

City: St. Maries, Idaho

## 4. USE: Domestic

5. TYPE OF WORK: New Well

6. DRILL METHOD: Air Rotary

## 7. SEALING PROCEDURES:

Seal Placement

Seal Material	From	To	Wt./Volume	Method
Bentonite	0	60	450 lbs	pour

Was drive shoe used? yes Shoe Depth 78

Was drive shoe seal tested? yes How? air

## 8. CASING/LINER:

Diameter	From	To	Gauge	Material	Casing or Liner	Welded or Threaded
6"	+2	78'	250	Steel	casing	welded
4"	-5	300'	160	PVC	Liner	glued

Length of Headpipe \_\_\_\_\_ Length of Tailpipe \_\_\_\_\_

Packer? no

## 9. PERFORATIONS/SCREENS PACKER TYPE:

Perforation Method drill

Screen Type &amp; Method of Installation

From	To	Slot Size	Number	Diam.	Material	Casing or Liner
220	280	1"	48	4"	PVC	Liner

## 10. FILTER PACK NONE

Placement

Filter Material	From	To	Wt./Volume	Method
-----------------	------	----	------------	--------

## 11. STATIC WATER LEVEL OR ARTESIAN PRESSURE:

103 ft. below ground Artesian pressure \_\_\_\_\_ lb.

Depth flow encountered 265 ft.

Describe access port or control devices: cap

## Office Use Only

Well ID No. \_\_\_\_\_

Inspected by \_\_\_\_\_

Twp \_\_\_\_\_ Rge \_\_\_\_\_ Sec \_\_\_\_\_

1/4 1/4 1/4

Lat: \_\_\_\_\_ Long: \_\_\_\_\_

## 12. WELL TESTS:

<input type="checkbox"/> Pump	<input type="checkbox"/> Bailer	<input checked="" type="checkbox"/> Air	<input type="checkbox"/> Flowing Artesian
Yield gal./min	Drawdown	Pumping Level.	Time
20			2 hrs.

Water Temp: 49 deg. Bottom Hole Temp: \_\_\_\_\_

Water Quality test comments: good, clear, no odor

Depth first water encounter 205

## 13. LITHOLOGIC LOG: (Describe repairs or abandonment)

Bore Dia.	From	To	Remarks: (Lithology) (water quality, temp)	Water Y N
8"	0 ft.	2 ft.	dk. Brown top soil	
8"	2 ft.	16 ft.	light brown dirt and shale rock	
8"	16 ft.	24 ft.	reddish brown dirt & shale	
8"	24 ft.	62 ft.	brown shale rock med hard	
8"	62 ft.	73 ft.	brn. Shale rock & clay mix	
8"	73 ft.	135 ft.	brn shale rock and gray shale	
6"	135 ft.	185 ft.	gray shale rock, hard	
6"	185 ft.	205 ft.	brown & gray shale rock	
6"	205 ft.	280 ft.	gray shale medium hard	x
6"	280 ft.	300 ft.	hard gray shale	

RECEIVED  
DEC 15 2006  
IDWR/North

Completed Depth 300 (Measurable) 300

Date: Started 12/1/06 Completed 12/2/06

## 14: DRILLER'S CERTIFICATION

Company Name: ALL-WAYS DRILLING, INC

FIRM #: 510

Principal Driller Stanley K. Wolfe Date 12/1/06

Driller or Operator 2 \_\_\_\_\_ Date \_\_\_\_\_

Operator 1 Stanley K. Wolfe Date 12/1/06

46N 2W 10 SW NE



**State of Idaho**

**DEPARTMENT OF WATER RESOURCES**

NORTHERN Region • 7600 N MINERAL DR STE 100 • COEUR D ALENE, ID 83815-7763  
Phone: (208)762-2800 • Fax: (208)769-2819 • Website: [www.idwr.idaho.gov](http://www.idwr.idaho.gov)

Brad Little  
Governor

Gary Spackman  
Director

November 25, 2020

JAMES D KLIM  
KARIE L KLIM  
PO BOX 367  
SAINT MARIES, ID 83861-0367

RE: Application for Permit No. 91-8050

Dear Applicants:

The Department of Water Resources has received your water right application. Please refer to the number referenced above in all future correspondence regarding this application.

A legal notice of the application has been prepared and is scheduled for publication in the ST MARIES GAZETTE RECORD on 12/2/2020 and 12/9/2020. Protests to this application may be submitted for a period ending ten (10) days after the second publication.

If the application is protested, you will be sent a copy of each protest. All protests must be resolved before the application can be considered for approval. If the protest(s) cannot be resolved voluntarily, the Department will conduct a conference and/or hearing on the matter.

If the application is not protested, the Department will process your application and notify you of any action taken on the application. If your application is approved, the Department will send you a copy of the permit.

Please contact this office if you have any questions regarding the application.

Sincerely,

Tammy Alleman  
Administrative Assistant

## Alleman, Tammy

---

**From:** Alleman, Tammy  
**Sent:** Wednesday, November 25, 2020 4:17 PM  
**To:** 'jamie@smgazette.com'  
**Subject:** Legal Notice  
**Attachments:** 91-8050 Legal Notice.docx

Please publish the enclosed legal notice in the **St. Maries Gazette Record** on the dates indicated **December 2<sup>nd</sup> & December 9<sup>th</sup>, 2020** (once a week for two consecutive weekly issues). If you cannot publish the notice on the proposed dates, please contact us immediately. Please send a proof once you have the article ready for print for our review.

An affidavit of publication must be submitted to the Department along with the publication bill. Please send the affidavit and bill to this office before **December 21, 2020**. Your cooperation is appreciated.

Thank you,

Tammy

*Tammy Alleman  
Administrative Assistant  
Idaho Department of Water Resources  
7600 N Mineral Drive, Suite 100  
Coeur d'Alene, ID 83815-7763  
Phone: (208) 762-2800  
Fax (208) 762-2819*



The following application has been filed to appropriate the public waters of the State of Idaho:

**91-8050**

JAMES D KLIM

KARIE L KLIM

PO BOX 367

SAINT MARIES, ID 83861-0367

Point of Diversion NENW

S10 T46N R02W

BENEWAH County

Source GROUND WATER

Use: IRRIGATION

04/01 to 10/31 0.06 CFS

Use: STOCKWATER

01/01 to 12/31 0.03 CFS

Use: DOMESTIC

01/01 to 12/31 0.06 CFS

Total Diversion: 0.15 CFS

Date Filed: 11-25-2020

Place Of Use: DOMESTIC, IRRIGATION, STOCKWATER

T46N R02W S10

NENW, SENW

Permits will be subject to all prior water rights. For additional information concerning the property location, contact the Northern office at (208)762-2800; or for a full description of the right(s), please see <https://idwr.idaho.gov/apps/ExtSearch/WRApplicationResults/>. Protests may be submitted based on the criteria of Idaho Code § 42-203A. Any protest against the approval of this application must be filed with the Director, Dept. of Water Resources, Northern Region, 7600 N MINERAL DR STE 100, COEUR D ALENE ID 83815-7763 together with a protest fee of \$25.00 for each application on or before 12/21/2020. The protestant must also send a copy of the protest to the applicant.

GARY SPACKMAN, Director

Published on 12/2/2020 and 12/9/2020



State of Idaho

## DEPARTMENT OF WATER RESOURCES

Northern Region • 7600 N Mineral Drive, Suite 100 • Coeur D'Alene ID 83815-7763

Phone: (208) 762-2800 • Fax: (208) 762-2819

Website: [idwr.idaho.gov](http://idwr.idaho.gov) • Email: [northerninfo@idwr.idaho.gov](mailto:northerninfo@idwr.idaho.gov)

BRAD LITTLE  
Governor

GARY SPACKMAN  
Director

November 20, 2020

**\*\*Time Sensitive Response Required\*\***

James D. Klim or Karie L. Klim  
PO Box 367  
St. Maries, ID 83835

Re: Map for labeling on Application for Permit

Dear Applicants:

Idaho Department of Water Resources (IDWR) has not received the labeled map for your Application for Permit as of November 19, 2020. A substitute color map for your use is enclosed.

Please telephone me at (208) 762.2816 if you have further questions or if you need another color map to be sent to you via e-mail attachment.

Respectfully,

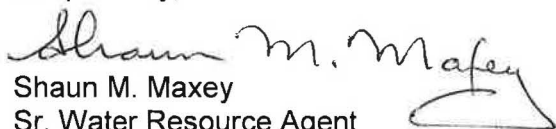

Shaun M. Maxey  
Sr. Water Resource Agent  
Idaho Department of Water Resources, Northern Region

Enclosure



Partially completed Application for Permit map for use in labeling Irrigation use

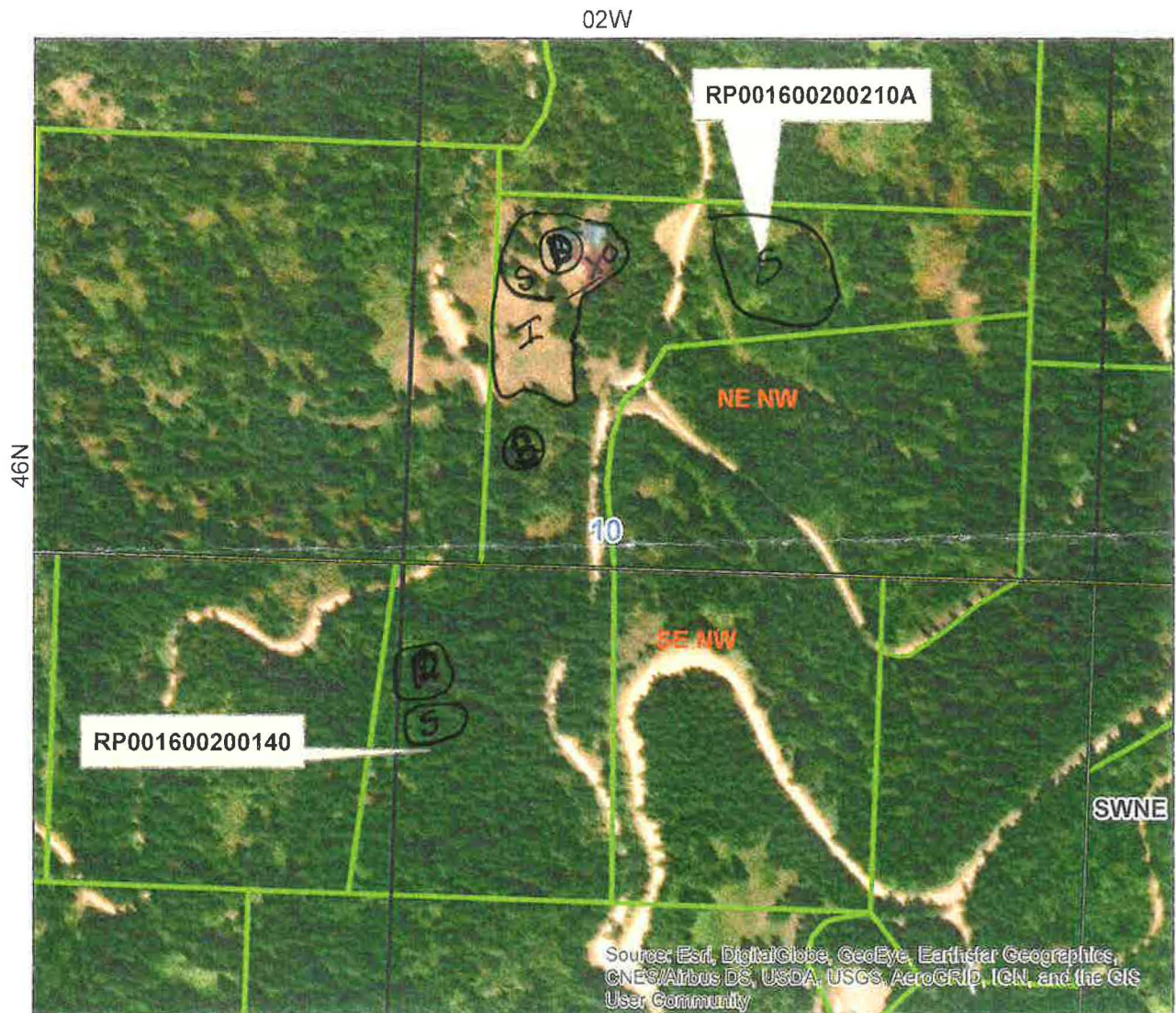

State of Idaho  
Department of Water Resources  
**Application For Permit**



0 0.04 0.08 0.16 Miles

-  PLS Sections
-  Quarter Quarters
-  Taxlots

Tax parcel information provided by Benewah County.

X point of division

Ⓐ place of use - residence  
(domestic)

Ⓢ stock

Ⓘ irrigation

N

## CONVERSATION MEMO

OV- Office Visit   T-Telephone   M-Meeting   O- Other

TO    Right No. 91-8050

FROM Shawn MAXEY, IDWR

☐ OV ☒ T ☐ M ☐ Other \_\_\_\_\_ DATE 11/9/20 WITH Karie KLIM  
Left VM for Karie Klim, co-Applicant, concerning  
correction to Application Map sent via e-mail.

☐ OV ☒ T ☐ M ☐ Other \_\_\_\_\_ DATE 11/9/20 WITH Kerrie KLIM 4:15 P.M.  
Spoke with Kerrie KLIM & sent her copy of color  
Application map via U.S. mail for labeling & return  
to IDWR.

☐ OV ☐ T ☐ M ☐ Other \_\_\_\_\_ DATE \_\_\_\_\_ WITH \_\_\_\_\_

☐ OV ☐ T ☐ M ☐ Other \_\_\_\_\_ DATE \_\_\_\_\_ WITH \_\_\_\_\_



## **Alleman, Tammy**

---

**From:** Frederick, Adam  
**Sent:** Monday, November 9, 2020 1:27 PM  
**To:** Alleman, Tammy  
**Subject:** RE: 91-8050 Application for Advertising Approval

Send back to Shaun and tell him the map does not show any irrigation in the SENW even though the application POU grid does. The applicant could send a corrected map with that irrigation added via email. Might not make it to advertising.

**From:** Alleman, Tammy  
**Sent:** Monday, November 9, 2020 11:44 AM  
**To:** Frederick, Adam <Adam.Frederick@idwr.idaho.gov>  
**Subject:** 91-8050 Application for Advertising Approval

Please review the attached application and let me know who to send request for comments to.

Tammy Alleman  
Administrative Assistant  
Idaho Department of Water Resources  
7600 N Mineral Drive, Suite 100  
Coeur d'Alene, ID 83815-7763  
Phone: (208) 762-2800  
Fax (208) 762-2819

## Maxey, Shaun

---

**From:** Maxey, Shaun  
**Sent:** Friday, November 6, 2020 2:50 PM  
**To:** 'karie@jamesklim.com'  
**Subject:** Copy of 91-8050 Application For Permit map for correction  
**Attachments:** 91-8050 KLIM APP Copy Pg\_ 1-2.pdf; 91-8050 KLIM Example Map.pdf; 91-8050 KLIM APP Map For Correction.pdf

MS. Klim:

Attached is a copy of page 1 and page 2 of your Application (91-8050) and a copy of the Application map. The Application map requires a correction to match the Irrigation Place Of Use legal description that is shown on Page 2 Line 9 of the Application.

Please look at the attached Example Map showing a new 1 acre Place Of Use for Irrigation on the southern tax parcel (RP001600200140). Please use the other map to make a similar size Irrigation shape somewhere on tax parcel RP001600200140 and return it to me via e-mail attachment. This will make your map match page 2 line 9 of the Application.

I will also attempt to reach you via phone.

Thanks,

Shaun Maxey

Shaun M. Maxey  
Sr. Water Resource Agent  
Idaho Department of Water Resources, Northern Region  
Coeur d'Alene, ID 83815  
(208) 762.2816