

IDAHO DEPARTMENT OF WATER RESOURCES
Proof Report

11/20/2020

Water Right 21-13131 (After Split)

<u>Owner Type</u>	<u>Name and Address</u>
Current Owner	CLAIR S HAWKINS TRUST 1279 TWIN BUTTE RD MENAN, ID 83434

Priority Date: 4/24/1956

Basis: Decreed

Status: Active

<u>Source</u>	<u>Tributary</u>
GROUND WATER	

<u>Beneficial Use</u>	<u>From</u>	<u>To</u>	<u>Diversion Rate</u>	<u>Volume</u>
IRRIGATION	04/01	10/31	0.110 CFS	23.2 AF
	<u>Total Diversion</u>		0.110 CFS	23.2 AF

Source and Point(s) of Diversion

GROUND WATER NWSESE Sec. 33, Twp 06N, Rge 38E, JEFFERSON County

Place of Use

IRRIGATION within JEFFERSON County

Twp	Rng	Sec	NE				NW				SW				SE				Totals
			NE	NW	SW	SE	NE	NW	SW	SE	NE	NW	SW	SE	NE	NW	SW	SE	
06N	38E	33															4.0	6.0	10.0

Right Acre Limit: 6.6

POU Total Acres: 10.0

Conditions of Approval:

1. X27 This right is limited to the irrigation of 6.6 acres within the authorized place of use in a single irrigation season.
2. X35 Rights 21-13129 and 21-13131 when combined shall not exceed a total annual maximum diversion volume of 35 af at the field headgate and the irrigation of 10 acres.
3. C18 This partial decree is subject to such general provisions necessary for the definition of the rights or for the efficient administration of the water rights as may be ultimately determined by the Court at a point in time no later than the entry of a final unified decree. Section 42-1412(6), Idaho Code.

State of Idaho
Department of Water Resources

Water Rights 21-13129 and 21-13131 (After Split)

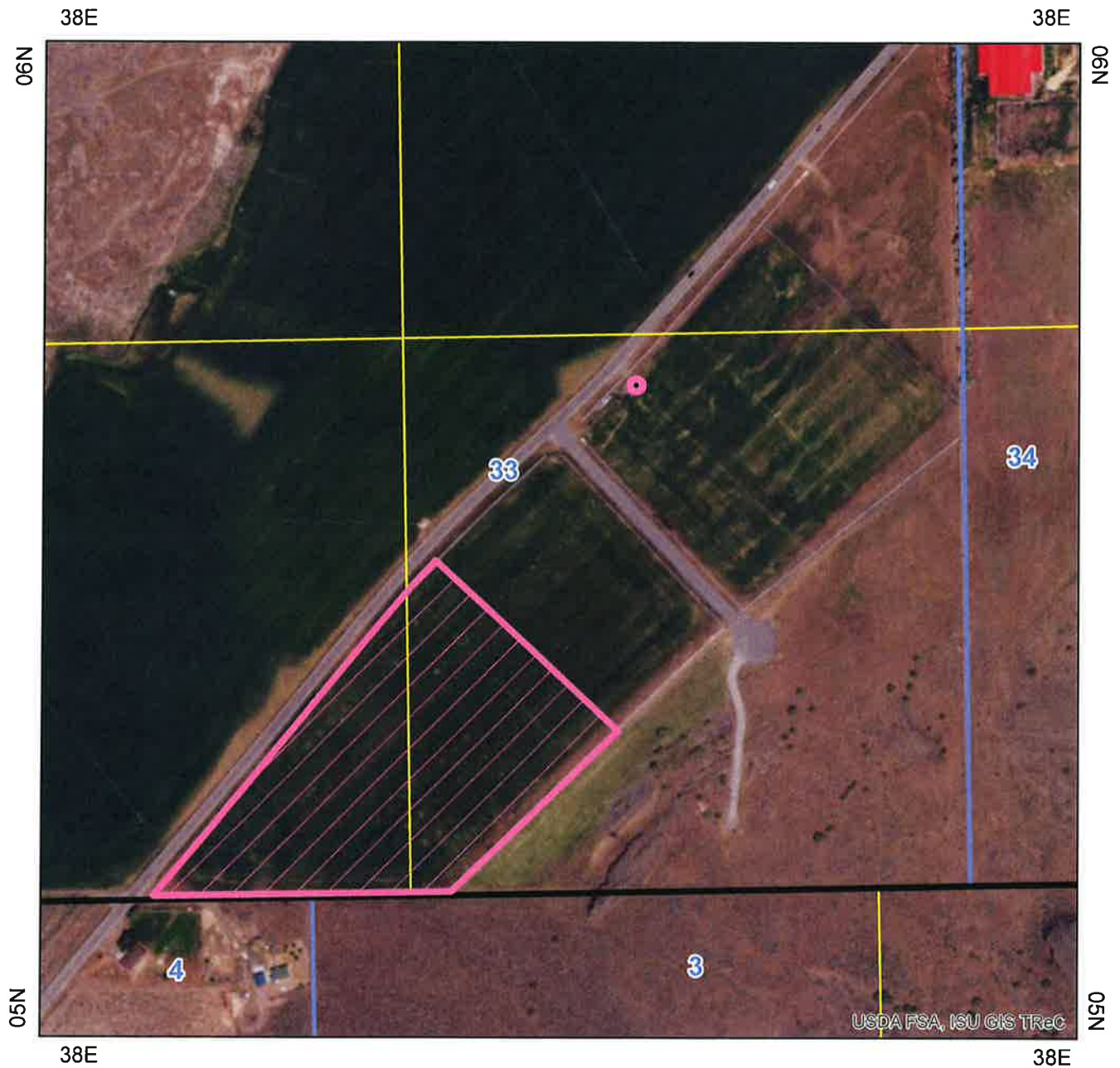

- Water Right POD
- Water Right POU
- Townships
- PLS Sections
- Quarter Quarters

0 250 500 1,000 Feet



IDAHO DEPARTMENT OF WATER RESOURCES
Proof Report

11/19/2020

Water Right 21-13131 (Before Split)

<u>Owner Type</u>	<u>Name and Address</u>
Current Owner	CLAIR S HAWKINS TRUST 1279 TWIN BUTTE RD MENAN, ID 83434

Priority Date: 4/24/1956

Basis: Decreed

Status: Active

Source

GROUND WATER

<u>Beneficial Use</u>	<u>From</u>	<u>To</u>	<u>Diversion Rate</u>	<u>Volume</u>
IRRIGATION	04/01	10/31	0.190 CFS	46.4 AF
	<u>Total Diversion</u>		0.190 CFS	46.4 AF

Source and Point(s) of Diversion

GROUND WATER NWSESE Sec. 33, Twp 06N, Rge 38E, JEFFERSON County

Place of Use

IRRIGATION within JEFFERSON County

			NE				NW				SW				SE				Totals
Twp	Rng	Sec	NE	NW	SW	SE	NE	NW	SW	SE	NE	NW	SW	SE	NE	NW	SW	SE	
06N	38E	33													2.0		4.0	14.0	20.0

Right Acre Limit: 13.2

POU Total Acres: 20.0

Conditions of Approval:

1. K06 This right is limited to the irrigation of 13.2 acres within the place of use described above in a single irrigation season.
2. F05 Right No. 21-13099, 21-13101, 21-13128, 21-13129, 21-13130 and 21-13131 is also diverted through point of diversion described above.
3. E56 The rights listed below are limited to the irrigation of a combined total of 20 acres in a single irrigation season. Combined Right Nos.: 21-13129 and 21-13131.
4. C18 This partial decree is subject to such general provisions necessary for the definition of the rights or for the efficient administration of the water rights as may be ultimately determined by the Court at a point in time no later than the entry of a final unified decree. Section 42-1412(6), Idaho Code.
5. E54 The rights listed below are limited to a total combined annual diversion volume of 70 af. Combined Right Nos.: 21-13129 and 21-13131.