

IDAHO DEPARTMENT OF WATER RESOURCES
Proof Report

11/20/2020

Water Right 21-13283

Owner Type **Name and Address**
Current Owner ANDREW GRADY
 5830 GEREMANDER AVE
 RIALTO, CA 92377-4018

Current Owner KIRSTEN GRADY
 5830 GEREMANDER AVE
 RIALTO, CA 92377-4018

Priority Date: 4/24/1962

Basis: Decreed

Status: Active

Source
GROUND WATER

Tributary

<u>Beneficial Use</u>	<u>From</u>	<u>To</u>	<u>Diversion Rate</u>	<u>Volume</u>
IRRIGATION	04/01	10/31	0.060 CFS	17.5 AF
	<u>Total Diversion</u>		0.060 CFS	17.5 AF

Source and Point(s) of Diversion

GROUND WATER NWSESE Sec. 33, Twp 06N, Rge 38E, JEFFERSON County

Place of Use

IRRIGATION within JEFFERSON County

			NE				NW				SW				SE				Totals
Twp	Rng	Sec	NE	NW	SW	SE	NE	NW	SW	SE	NE	NW	SW	SE	NE	NW	SW	SE	
06N	38E	33																5.0	5.0

POU Total Acres: 5.0

Conditions of Approval:

1. X35 Rights 21-13283 and 21-13285 when combined shall not exceed a total annual maximum diversion volume of 17.5 af at the field headgate and the irrigation of 5.0 acres.
2. C18 This partial decree is subject to such general provisions necessary for the definition of the rights or for the efficient administration of the water rights as may be ultimately determined by the Court at a point in time no later than the entry of a final unified decree. Section 42-1412(6), Idaho Code.

State of Idaho
Department of Water Resources

Water Rights 21-13283 and 21-13285

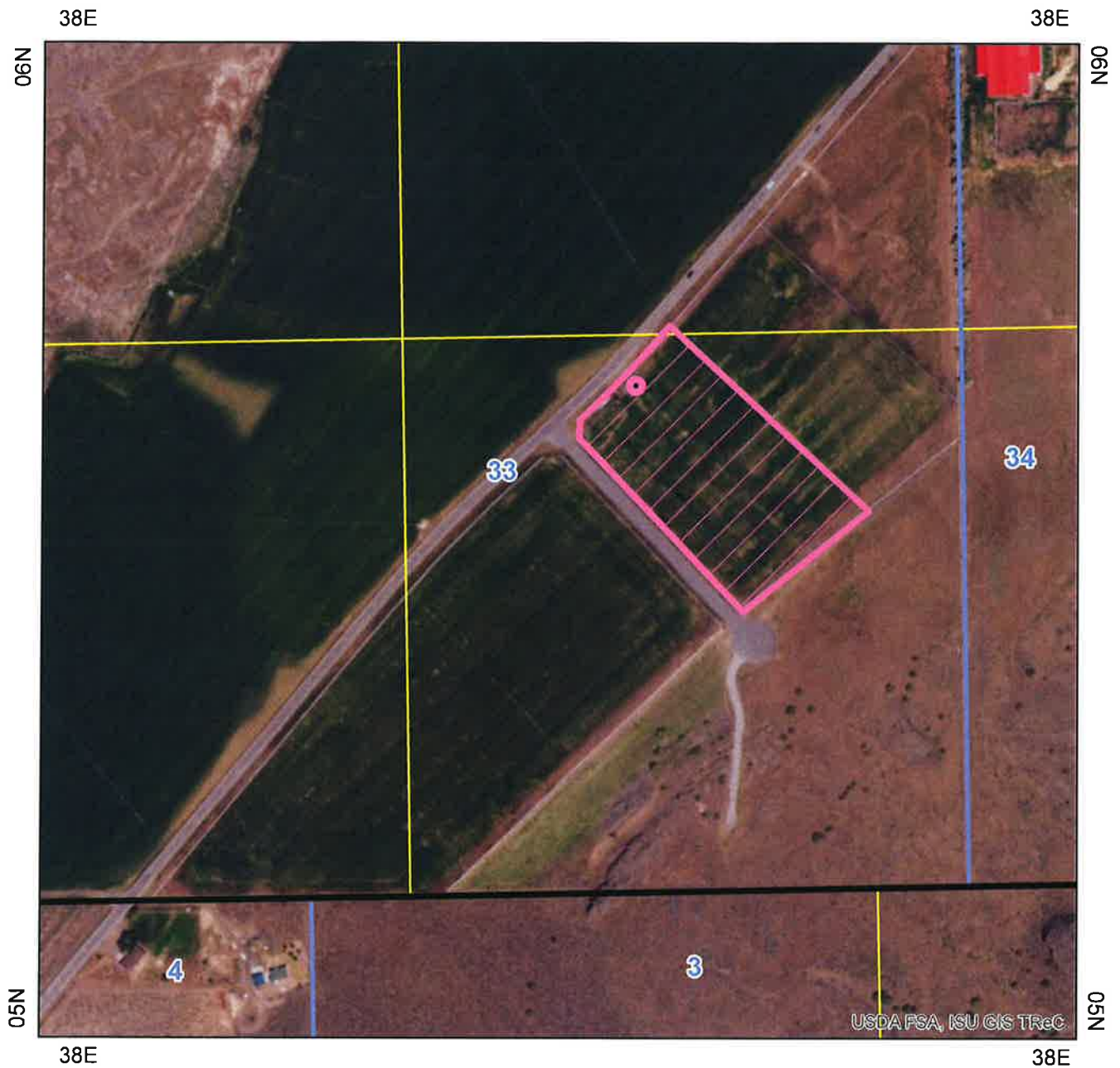

- Water Right POD
- Water Right POU
- Townships
- PLS Sections
- Quarter Quarters

0 250 500 1,000 Feet

