

IDAHO DEPARTMENT OF WATER RESOURCES
Proof Report

11/23/2020

Water Right 29-11620A (After Split)

Owner Type **Name and Address**
Current Owner DEMAR W GILBERT
 PO BOX 6
 INKOM, ID 83245-0006

Current Owner GRADYN D STALEY
 PO BOX 222
 INKOM, ID 83245-0222

Priority Date: 4/1/1924

Basis: Decreed

Status: Active

Source
MARSH CREEK

Tributary
PORTNEUF RIVER

<u>Beneficial Use</u>	<u>From</u>	<u>To</u>	<u>Diversion Rate</u>
IRRIGATION	04/01	10/31	0.090 CFS
	<u>Total Diversion</u>		0.090 CFS

Source and Point(s) of Diversion

MARSH CREEK	SENW	Sec. 3, Twp 08S, Rge 36E,	BANNOCK County
MARSH CREEK	NWSE	Sec. 34, Twp 07S, Rge 36E,	BANNOCK County
MARSH CREEK	NWNW	Sec. 10, Twp 08S, Rge 36E,	BANNOCK County
MARSH CREEK	SWNW	Sec. 10, Twp 08S, Rge 36E,	BANNOCK County
MARSH CREEK	NENW	Sec. 3, Twp 08S, Rge 36E,	BANNOCK County
MARSH CREEK	NESW	Sec. 10, Twp 08S, Rge 36E,	BANNOCK County
MARSH CREEK	NWSW	Sec. 10, Twp 08S, Rge 36E,	BANNOCK County
MARSH CREEK	NWSE	Sec. 15, Twp 08S, Rge 36E,	BANNOCK County
MARSH CREEK	SWSW	Sec. 3, Twp 08S, Rge 36E,	BANNOCK County
MARSH CREEK	SWSW	Sec. 3, Twp 08S, Rge 36E,	BANNOCK County

Place of Use

IRRIGATION within BANNOCK County

Twp	Rng	Sec	NE				NW				SW				SE				Totals
			NE	NW	SW	SE	NE	NW	SW	SE	NE	NW	SW	SE	NE	NW	SW	SE	
07S	36E	34												4.9					4.9
08S	36E	3					0.4												0.4
							L3												

POU Total Acres: 5.3

Conditions of Approval:

1. E56 USE OF THIS RIGHT WITH THE RIGHTS LISTED BELOW IS LIMITED TO THE IRRIGATION OF A COMBINED TOTAL OF 5.3 ACRES IN A SINGLE IRRIGATION SEASON. COMBINED RIGHT NOS.: 29-02016A, 29-11620A.

Proof Report

2. C18 THIS PARTIAL DECREE IS SUBJECT TO SUCH GENERAL PROVISIONS
NECESSARY FOR THE DEFINITION OF THE RIGHTS OR FOR THE EFFICIENT
ADMINISTRATION OF THE WATER RIGHTS AS MAY BE ULTIMATELY
DETERMINED BY THE COURT AT A POINT IN TIME NO LATER THAN THE ENTRY
OF A FINAL UNIFIED DECREE. SECTION 42-1412(6), IDAHO CODE.

Water Rights 29-2016A and 29-11620A

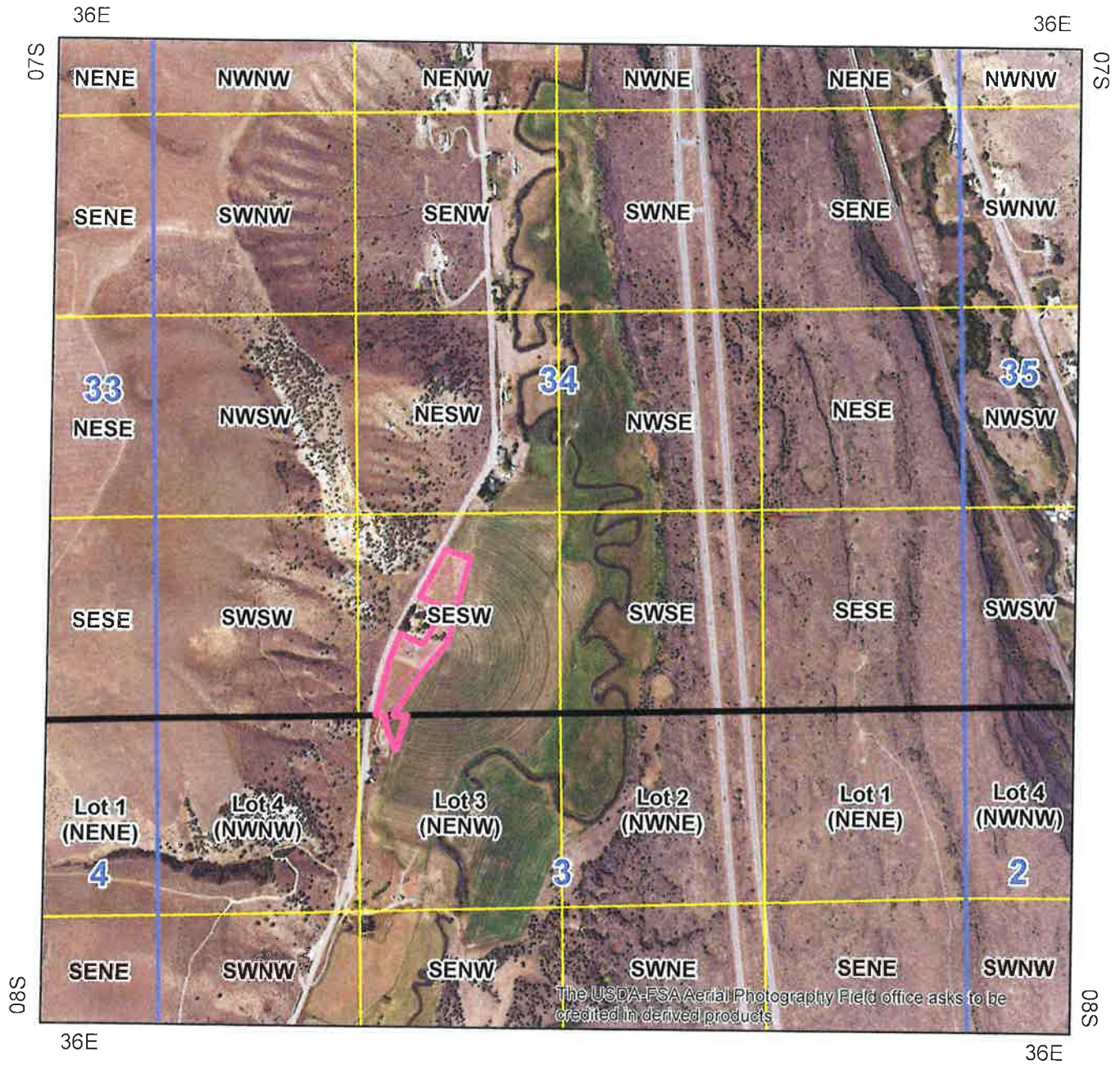

- Water Right POU
- Townships
- PLS Sections
- Quarter Quarters

0 750 1,500 3,000 Feet



IDAHO DEPARTMENT OF WATER RESOURCES
Proof Report

11/20/2020

Water Right 29-11620A (Before Split)

Owner Type **Name and Address**
Current Owner DEMAR W GILBERT
 PO BOX 6
 INKOM, ID 83245

Current Owner GRADYN D STALEY
 PO BOX 13
 INKOM, ID 83245

Priority Date: 4/1/1924

Basis: Decreed

Status: Active

Source
MARSH CREEK

Tributary
PORTNEUF RIVER

<u>Beneficial Use</u>	<u>From</u>	<u>To</u>	<u>Diversion Rate</u>	<u>Volume</u>
IRRIGATION	04/01	10/31	3.960 CFS	
	<u>Total Diversion</u>		3.960 CFS	

Source and Point(s) of Diversion

MARSH CREEK	SENW	Sec. 3, Twp 08S, Rge 36E,	BANNOCK County
MARSH CREEK	NWSE	Sec. 34, Twp 07S, Rge 36E,	BANNOCK County
MARSH CREEK	NWNW	Sec. 10, Twp 08S, Rge 36E,	BANNOCK County
MARSH CREEK	SWNW	Sec. 10, Twp 08S, Rge 36E,	BANNOCK County
MARSH CREEK	NENW	Sec. 3, Twp 08S, Rge 36E,	BANNOCK County
MARSH CREEK	NESW	Sec. 10, Twp 08S, Rge 36E,	BANNOCK County
MARSH CREEK	NWSW	Sec. 10, Twp 08S, Rge 36E,	BANNOCK County
MARSH CREEK	NWSE	Sec. 15, Twp 08S, Rge 36E,	BANNOCK County
MARSH CREEK	SWSW	Sec. 3, Twp 08S, Rge 36E,	BANNOCK County
MARSH CREEK	SWSW	Sec. 3, Twp 08S, Rge 36E,	BANNOCK County

Place of Use

IRRIGATION within BANNOCK County

Twp	Rng	Sec	NE				NW				SW				SE				Totals
			NE	NW	SW	SE	NE	NW	SW	SE	NE	NW	SW	SE	NE	NW	SW	SE	
07S	36E	34			8.0					4.0	1.0			28.0		12.0	11.0		64.0
08S	36E	3		6.0			27.0		12.0	13.0	2.0	24.0	21.0						105.0
				L2			L3												
08S	36E	10						23.0	22.0		10.0	18.0							73.0

POU Total Acres: 242.0

Conditions of Approval:

1. C18 THIS PARTIAL DECREE IS SUBJECT TO SUCH GENERAL PROVISIONS NECESSARY FOR THE DEFINITION OF THE RIGHTS OR FOR THE EFFICIENT ADMINISTRATION OF THE WATER RIGHTS AS MAY BE ULTIMATELY DETERMINED BY THE COURT AT A POINT IN TIME NO LATER THAN THE ENTRY OF A FINAL UNIFIED DECREE. SECTION 42-1412(6), IDAHO CODE.

IDAHO DEPARTMENT OF WATER RESOURCES
Proof Report

11/20/2020

2. E56 USE OF THIS RIGHT WITH THE RIGHTS LISTED BELOW IS LIMITED TO THE IRRIGATION OF A COMBINED TOTAL OF 242 ACRES IN A SINGLE IRRIGATION SEASON. COMBINED RIGHT NOS.: 29-02016A, 29-11620A