

IDAHO DEPARTMENT OF WATER RESOURCES
Proof Report

11/23/2020

Water Right 29-14352

<u>Owner Type</u>	<u>Name and Address</u>
Current Owner	GRADYN D STALEY PO BOX 222 INKOM, ID 83245-0222

Priority Date: 4/1/1924

Basis: Decreed

Status: Active

<u>Source</u>	<u>Tributary</u>
MARSH CREEK	PORTNEUF RIVER

<u>Beneficial Use</u>	<u>From</u>	<u>To</u>	<u>Diversion Rate</u>
IRRIGATION	04/01	10/31	1.140 CFS
	<u>Total Diversion</u>		1.140 CFS

Source and Point(s) of Diversion

MARSH CREEK	SENW	Sec. 3, Twp 08S, Rge 36E, BANNOCK County
MARSH CREEK	NWSE	Sec. 34, Twp 07S, Rge 36E, BANNOCK County
MARSH CREEK	NWNW	Sec. 10, Twp 08S, Rge 36E, BANNOCK County
MARSH CREEK	SWNW	Sec. 10, Twp 08S, Rge 36E, BANNOCK County
MARSH CREEK	NENW	Sec. 3, Twp 08S, Rge 36E, BANNOCK County
MARSH CREEK	NESW	Sec. 10, Twp 08S, Rge 36E, BANNOCK County
MARSH CREEK	NWSW	Sec. 10, Twp 08S, Rge 36E, BANNOCK County
MARSH CREEK	NWSE	Sec. 15, Twp 08S, Rge 36E, BANNOCK County
MARSH CREEK	SWSW	Sec. 3, Twp 08S, Rge 36E, BANNOCK County
MARSH CREEK	SWSW	Sec. 3, Twp 08S, Rge 36E, BANNOCK County

Place of Use

IRRIGATION within BANNOCK County

			NE				NW				SW				SE				Totals
Twp	Rng	Sec	NE	NW	SW	SE	NE	NW	SW	SE	NE	NW	SW	SE	NE	NW	SW	SE	
08S	36E	3							12.0	10.5	2.0	24.0	21.0						69.5

POU Total Acres: 69.5

Conditions of Approval:

1. X35 Rights 29-14349 and 29-14352 when combined shall not exceed the irrigation of 69.5 acres.
2. C18 This partial decree is subject to such general provisions necessary for the definition of the rights or for the efficient administration of the water rights as may be ultimately determined by the Court at a point in time no later than the entry of a final unified decree. Idaho Code § 42-1412(6).

Water Rights 29-14349 and 29-14352 (Staley)

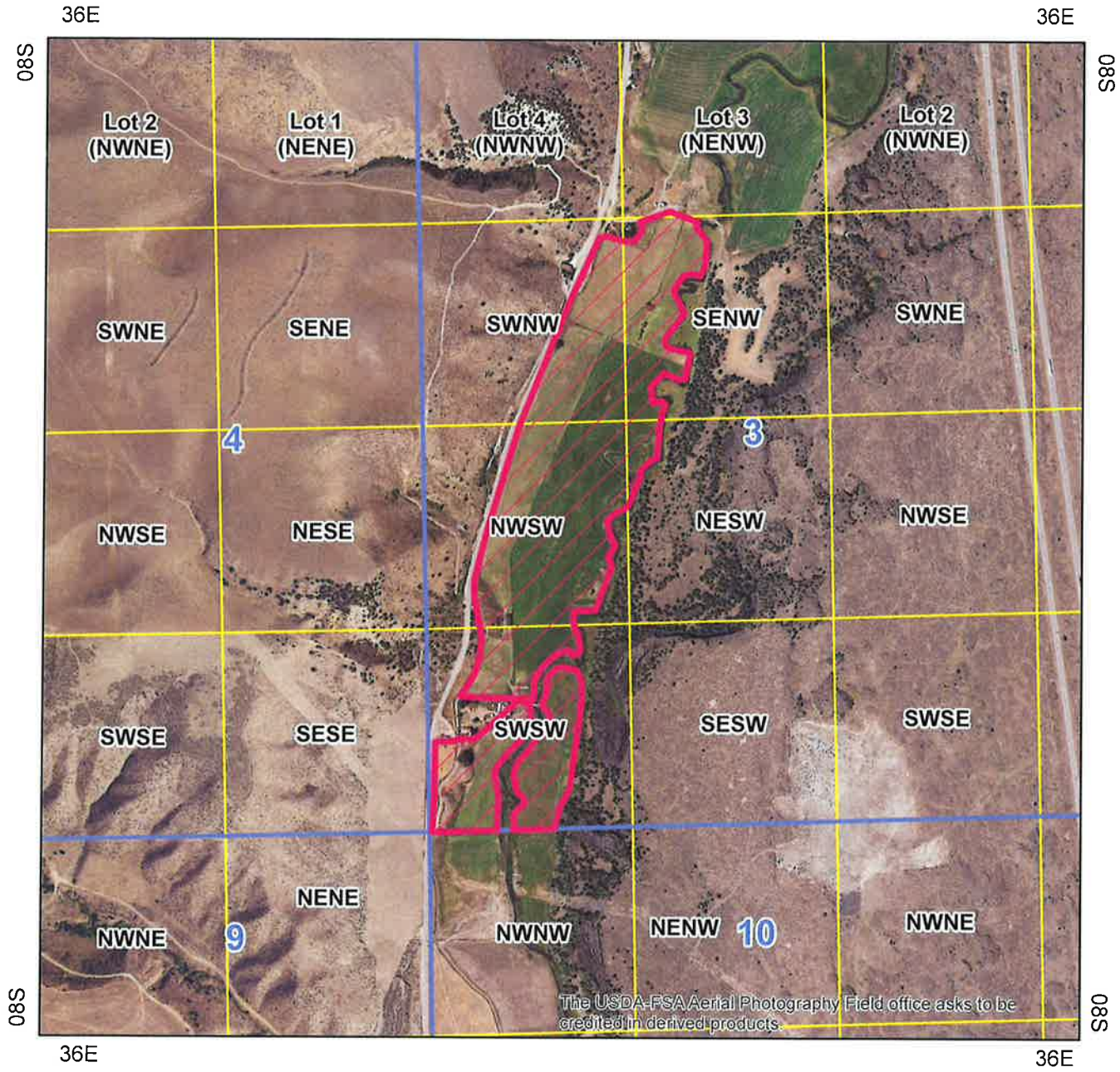

-  Water Right POU
-  Townships
-  PLS Sections
-  Quarter Quarters

