STATE OF IDAHO

DEPARTMENT OF WATER RESOURCES

TRANSFER OF WATER RIGHT
TRANSFER NO. 84206

This is to certify that: CITY OF LEWISTON
PO BOX 617
LEWISTON, ID 83501

has requested a change to the water right(s) listed below. This change in water right(s) is authorized pursuant to the provisions of Section 42-222, Idaho Code. A summary of the changes is also listed below. The authorized change for each affected water right, including conditions of approval, is shown on the following pages of this document.

Summary of Water Rights Before the Proposed Changes

Water Right	Origin/Basis	Priority Date	Diversion Rate	Diversion Volume	Acre Limit	Total Acres	Source
85-2099	WR/DECREED	8/6/1953	2.670 cfs	N/A	N/A	N/A	GROUND WATER
85-2131	WR/DECREED	9/25/1964	3.900 cfs	N/A	N/A	N/A	GROUND WATER
85-4017	WR/DECREED	6/1/1962	4.000 cfs	N/A	N/A	N/A	GROUND WATER
85-4019	WR/DECREED	7/1/1960	1.500 cfs	N/A	N/A	N/A	GROUND WATER
85-7015	WR/DECREED	1/15/1970	0.850 cfs	N/A	N/A	N/A	GROUND WATER
85-7158	WR/DECREED	6/23/1977	1.380 cfs	N/A	N/A	N/A	GROUND WATER
85-7601	WR/LICENSE	5/27/1994	1.110 cfs	N/A	N/A	N/A	GROUND WATER

Purpose of Transfer (Changes Proposed)

Current Number	Split	POD	POU	Add POD	Period of Use	Nature of Use
85-2099	NO	NO	NO	YES	NO	NO
85-2131	NO	NO	NO	YES	NO	NO
85-4017	NO	NO	NO	YES	NO	NO
85-4019	NO	NO	NO	NO	NO	NO
85-7015	NO	NO	NO	YES	NO	NO
85-7158	NO	NO	NO	YES	NO	NO
85-7601	NO	NO	NO	YES	NO	NO

Summary Of Water Rights After the Approved Change

Existing Right	New No. (Changed Portion)	Transfer Rate	Transfer Volume	Acre Limit	Total Acres	New No. (remaining portion)	Remaining Rate	Remaining Volume	Remaining Acre Limit	Remaining Total Acres
85-2099	85-2099	2.670 cfs	N/A	N/A	N/A	N/A	N/A	N/A	N/A	N/A
85-2131	85-2131	3.900 cfs	N/A	N/A	N/A	N/A	N/A	N/A	N/A	N/A
85-4017	85-4017	4.000 cfs	N/A	N/A	N/A	N/A	N/A	N/A	N/A	N/A
85-4019	85-4019	1.500 cfs	N/A	N/A	N/A	N/A	N/A	N/A	N/A	N/A
85-7015	85-7015	0.850 cfs	N/A	N/A	N/A	N/A	N/A	N/A	N/A	N/A
85-7158	85-7158	1.380 cfs	N/A	N/A	N/A	N/A	N/A	N/A	N/A	N/A
85-7601	85-7601	1.110 cfs	N/A	N/A	N/A	N/A	N/A	N/A	N/A	N/A
COMBINED TOTALS		**15.410 cfs**	**N/A**	**N/A**	**N/A**		**N/A**	**N/A**	**N/A**	**N/A**

STATE OF IDAHO
DEPARTMENT OF WATER RESOURCES

TRANSFER OF WATER RIGHT
TRANSFER NO. 84206

This water right(s) is subject to all prior water rights and shall be administered in accordance with Idaho law and applicable rules of the Department of Water Resources. Detailed Water Right Description(s) attached.

Dated this 7th day of January, 2021.

Douglas Jones

Douglas Jones, Northern Regional Manager

WATER RIGHT NO. 85-2099

As Modified by Transfer No. 84206

In accordance with the approval of Transfer No. 84206, Water Right No. 85-2099 is now described as follows:

Right Holder: CITY OF LEWISTON
PO BOX 617
LEWISTON, ID 83501

Priority Date: 8/6/1953

Source: GROUND WATER

BENEFICIAL USE	From		To	Diversion Rate
MUNICIPAL	1 /01	to	12/31	2.670 cfs
				2.670 cfs

LOCATION OF POINT(S) OF DIVERSION

GROUND WATER	SENE	Sec 7 Twp 35N Rge 05W NEZ PERCE County
GROUND WATER	NESE	Sec 1 Twp 35N Rge 06W NEZ PERCE County
GROUND WATER	SESE	Sec 12 Twp 35N Rge 06W NEZ PERCE County
GROUND WATER	L4 (SWSW)	Sec 12 Twp 35N Rge 06W NEZ PERCE County
GROUND WATER	L6 (SWNE)	Sec 32 Twp 36N Rge 05W NEZ PERCE County
GROUND WATER	L3 (SWNW)	Sec 32 Twp 36N Rge 05W NEZ PERCE County
GROUND WATER	L2 (SWNE)	Sec 36 Twp 36N Rge 06W NEZ PERCE County

CONDITIONS OF APPROVAL

1. The right holder shall accomplish the change authorized by this transfer within one year of the date of this approval.
2. Failure of the right holder to comply with the conditions of this transfer is cause for the Director to rescind approval of the transfer.
3. Place of use is within the service area of the City of Lewiston municipal water supply system as provided for under Idaho Law.
4. A map depicting the place of use boundary for this water right at the time of this approval is attached to this document for illustrative purposes.
5. This right authorizes the diversion of ground water within the Lewiston Plateau Ground Water Management Area (LPGWMA). Use of water under this right shall be subject to the provisions of the LPGWMA management plan approved by the director, including its conservation and protection goals.
6. When notified by the Department, the right holder shall record the quantity of water diverted and annually report the monthly diversion volume of water and/or other pertinent hydrologic and system information as required by Idaho Code § 42-701, and/or the management plan for the Lewiston Plateau Ground Water Management Area.

WATER RIGHT NO. 85-2099

As Modified by Transfer No. 84206

CONDITIONS OF APPROVAL

7. The right holder shall install monitoring conduit to allow access to monitor ground water levels at the well, as required by the LPGWMA management plan. A written waiver can be submitted to the Department for review and consideration.

8. Diversion of water from the additional well authorized under Transfer 84206 located in SENE, Sec. 7, T35N, R05W shall not exceed a total maximum diversion rate of 6.0 cfs.

9. Pursuant to Idaho Code § 42-1412(6), this water right is subject to such general provisions necessary for the definition of the rights or for the efficient administration of water rights as determined by the Snake River Basin Adjudication court in the final unified decree entered 08/26/2014.

10. To the extent necessary for administration between points of diversion for ground water, and between points of diversion for ground water and hydraulically connected surface sources, this right retains its original priority for well locations authorized under this right as identified in Transfer 78707 dated 10-03-2013.

11. This right does not grant any right-of-way or easement across the land of another.

WATER RIGHT NO. 85-2131

As Modified by Transfer No. 84206

In accordance with the approval of Transfer No. 84206, Water Right No. 85-2131 is now described as follows:

Right Holder: CITY OF LEWISTON
PO BOX 617
LEWISTON, ID 83501

Priority Date: 9/25/1964

Source: GROUND WATER

BENEFICIAL USE	From		To	Diversion Rate
MUNICIPAL	1 /01	to	12/31	3.900 cfs
				3.900 cfs

LOCATION OF POINT(S) OF DIVERSION

GROUND WATER	SENE	Sec 7	Twp 35N Rge 05W	NEZ PERCE County
GROUND WATER	NESE	Sec 1	Twp 35N Rge 06W	NEZ PERCE County
GROUND WATER	SESE	Sec 12	Twp 35N Rge 06W	NEZ PERCE County
GROUND WATER	L4 (SWSW)	Sec 12	Twp 35N Rge 06W	NEZ PERCE County
GROUND WATER	L6 (SWNE)	Sec 32	Twp 36N Rge 05W	NEZ PERCE County
GROUND WATER	L3 (SWNW)	Sec 32	Twp 36N Rge 05W	NEZ PERCE County
GROUND WATER	L2 (SWNE)	Sec 36	Twp 36N Rge 06W	NEZ PERCE County

CONDITIONS OF APPROVAL

1. The right holder shall accomplish the change authorized by this transfer within one year of the date of this approval.
2. Failure of the right holder to comply with the conditions of this transfer is cause for the Director to rescind approval of the transfer.
3. Place of use is within the service area of the City of Lewiston municipal water supply system as provided for under Idaho Law.
4. A map depicting the place of use boundary for this water right at the time of this approval is attached to this document for illustrative purposes.
5. This right authorizes the diversion of ground water within the Lewiston Plateau Ground Water Management Area (LPGWMA). Use of water under this right shall be subject to the provisions of the LPGWMA management plan approved by the director, including its conservation and protection goals.
6. When notified by the Department, the right holder shall record the quantity of water diverted and annually report the monthly diversion volume of water and/or other pertinent hydrologic and system information as required by Idaho Code § 42-701, and/or the management plan for the Lewiston Plateau Ground Water Management Area.

WATER RIGHT NO. 85-2131

As Modified by Transfer No. 84206

CONDITIONS OF APPROVAL

7. The right holder shall install monitoring conduit to allow access to monitor ground water levels at the well, as required by the LPGWMA management plan. A written waiver can be submitted to the Department for review and consideration.

8. Diversion of water from the additional well authorized under Transfer 84206 located in SENE, Sec. 7, T35N, R05W shall not exceed a total maximum diversion rate of 6.0 cfs.

9. Pursuant to Idaho Code § 42-1412(6), this water right is subject to such general provisions necessary for the definition of the rights or for the efficient administration of water rights as determined by the Snake River Basin Adjudication court in the final unified decree entered 08/26/2014.

10. To the extent necessary for administration between points of diversion for ground water, and between points of diversion for ground water and hydraulically connected surface sources, this right retains its original priority for well locations authorized under this right as identified in Transfer 78707 dated 10-03-2013.

11. This right does not grant any right-of-way or easement across the land of another.

WATER RIGHT NO. 85-4017

As Modified by Transfer No. 84206

In accordance with the approval of Transfer No. 84206, Water Right No. 85-4017 is now described as follows:

Right Holder: CITY OF LEWISTON
PO BOX 617
LEWISTON, ID 83501

Priority Date: 6/1/1962

Source: GROUND WATER

BENEFICIAL USE	From		To	Diversion Rate
MUNICIPAL	01/01	to	12/31	4.000 cfs
				4.000 cfs

LOCATION OF POINT(S) OF DIVERSION

GROUND WATER	SENE	Sec 7 Twp 35N Rge 05W NEZ PERCE County
GROUND WATER	NESE	Sec 1 Twp 35N Rge 06W NEZ PERCE County
GROUND WATER	SESE	Sec 12 Twp 35N Rge 06W NEZ PERCE County
GROUND WATER	L4 (SWSW)	Sec 12 Twp 35N Rge 06W NEZ PERCE County
GROUND WATER	L6 (SWNE)	Sec 32 Twp 36N Rge 05W NEZ PERCE County
GROUND WATER	L3 (SWNW)	Sec 32 Twp 36N Rge 05W NEZ PERCE County
GROUND WATER	L2 (SWNE)	Sec 36 Twp 36N Rge 06W NEZ PERCE County

CONDITIONS OF APPROVAL

1. The right holder shall accomplish the change authorized by this transfer within one year of the date of this approval.
2. Failure of the right holder to comply with the conditions of this transfer is cause for the Director to rescind approval of the transfer.
3. Place of use is within the service area of the City of Lewiston municipal water supply system as provided for under Idaho Law.
4. A map depicting the place of use boundary for this water right at the time of this approval is attached to this document for illustrative purposes.
5. This right authorizes the diversion of ground water within the Lewiston Plateau Ground Water Management Area (LPGWMA). Use of water under this right shall be subject to the provisions of the LPGWMA management plan approved by the director, including its conservation and protection goals.
6. When notified by the Department, the right holder shall record the quantity of water diverted and annually report the monthly diversion volume of water and/or other pertinent hydrologic and system information as required by Idaho Code § 42-701, and/or the management plan for the Lewiston Plateau Ground Water Management Area.

WATER RIGHT NO. 85-4017

As Modified by Transfer No. 84206

CONDITIONS OF APPROVAL

7. The right holder shall install monitoring conduit to allow access to monitor ground water levels at the well, as required by the LPGWMA management plan. A written waiver can be submitted to the Department for review and consideration.

8. Diversion of water from the additional well authorized under Transfer 84206 located in SENE, Sec. 7, T35N, R05W shall not exceed a total maximum diversion rate of 6.0 cfs.

9. Pursuant to Idaho Code § 42-1412(6), this water right is subject to such general provisions necessary for the definition of the rights or for the efficient administration of water rights as determined by the Snake River Basin Adjudication court in the final unified decree entered 08/26/2014.

10. To the extent necessary for administration between points of diversion for ground water, and between points of diversion for ground water and hydraulically connected surface sources, this right retains its original priority for well locations authorized under this right as identified in Transfer 78707 dated 10-03-2013.

11. This right does not grant any right-of-way or easement across the land of another.

WATER RIGHT NO. 85-4019

As Modified by Transfer No. 84206

In accordance with the approval of Transfer No. 84206, Water Right No. 85-4019 is now described as follows:

Right Holder: CITY OF LEWISTON
PO BOX 617
LEWISTON, ID 83501

Priority Date: 7/1/1960

Source: GROUND WATER

BENEFICIAL USE	From		To	Diversion Rate
MUNICIPAL	01/01	to	12/31	1.500 cfs
				1.500 cfs

LOCATION OF POINT(S) OF DIVERSION

GROUND WATER	NESE	Sec 1 Twp 35N Rge 06W NEZ PERCE County
GROUND WATER	SESE	Sec 12 Twp 35N Rge 06W NEZ PERCE County
GROUND WATER	L4 (SWSW)	Sec 12 Twp 35N Rge 06W NEZ PERCE County
GROUND WATER	L6 (SWNE)	Sec 32 Twp 36N Rge 05W NEZ PERCE County
GROUND WATER	L3 (SWNW)	Sec 32 Twp 36N Rge 05W NEZ PERCE County
GROUND WATER	L2 (SWNE)	Sec 36 Twp 36N Rge 06W NEZ PERCE County

CONDITIONS OF APPROVAL

1. Place of use is within the service area of the City of Lewiston municipal water supply system as provided for under Idaho Law.
2. A map depicting the place of use boundary for this water right at the time of this approval is attached to this document for illustrative purposes.
3. The right holder shall accomplish the change authorized by this transfer within one year of the date of this approval.
4. Failure of the right holder to comply with the conditions of this transfer is cause for the Director to rescind approval of the transfer.
5. This right authorizes the diversion of ground water within the Lewiston Plateau Ground Water Management Area (LPGWMA). Use of water under this right shall be subject to the provisions of the LPGWMA management plan approved by the director, including its conservation and protection goals.
6. When notified by the Department, the right holder shall record the quantity of water diverted and annually report the monthly diversion volume of water and/or other pertinent hydrologic and system information as required by Idaho Code § 42-701, and/or the management plan for the Lewiston Plateau Ground Water Management Area.

WATER RIGHT NO. 85-4019

As Modified by Transfer No. 84206

CONDITIONS OF APPROVAL

7. The right holder shall install monitoring conduit to allow access to monitor ground water levels at the well, as required by the LPGWMA management plan. A written waiver can be submitted to the Department for review and consideration.

8. Pursuant to Section 42-1412(6), Idaho Code, this water right is subject to such general provisions necessary for the definition of the rights or for the efficient administration of water rights as may be determined by the Snake River Basin Adjudication court at a point in time no later than the entry of the final unified decree.

9. This right does not grant any right-of-way or easement across the land of another.

WATER RIGHT NO. 85-7015

As Modified by Transfer No. 84206

In accordance with the approval of Transfer No. 84206, Water Right No. 85-7015 is now described as follows:

Right Holder: CITY OF LEWISTON
PO BOX 617
LEWISTON, ID 83501

Priority Date: 1/15/1970

Source: GROUND WATER

BENEFICIAL USE	From		To	Diversion Rate
MUNICIPAL	6 /01	to	10/01	0.850 cfs
				0.850 cfs

LOCATION OF POINT(S) OF DIVERSION

GROUND WATER	SENE	Sec 7 Twp 35N Rge 05W NEZ PERCE County
GROUND WATER	NESE	Sec 1 Twp 35N Rge 06W NEZ PERCE County
GROUND WATER	SESE	Sec 12 Twp 35N Rge 06W NEZ PERCE County
GROUND WATER	L4 (SWSW)	Sec 12 Twp 35N Rge 06W NEZ PERCE County
GROUND WATER	L6 (SWNE)	Sec 32 Twp 36N Rge 05W NEZ PERCE County
GROUND WATER	L3 (SWNW)	Sec 32 Twp 36N Rge 05W NEZ PERCE County
GROUND WATER	L2 (SWNE)	Sec 36 Twp 36N Rge 06W NEZ PERCE County

CONDITIONS OF APPROVAL

1. The right holder shall accomplish the change authorized by this transfer within one year of the date of this approval.

2. Failure of the right holder to comply with the conditions of this transfer is cause for the Director to rescind approval of the transfer.

3. Place of use is within the service area of the City of Lewiston municipal water supply system as provided for under Idaho Law.

4. A map depicting the place of use boundary for this water right at the time of this approval is attached to this document for illustrative purposes.

5. This right authorizes the diversion of ground water within the Lewiston Plateau Ground Water Management Area (LPGWMA). Use of water under this right shall be subject to the provisions of the LPGWMA management plan approved by the director, including its conservation and protection goals.

6. When notified by the Department, the right holder shall record the quantity of water diverted and annually report the monthly diversion volume of water and/or other pertinent hydrologic and system information as required by Idaho Code § 42-701, and/or the management plan for the Lewiston Plateau Ground Water Management Area.

WATER RIGHT NO. 85-7015

As Modified by Transfer No. 84206

CONDITIONS OF APPROVAL

7. The right holder shall install monitoring conduit to allow access to monitor ground water levels at the well, as required by the LPGWMA management plan. A written waiver can be submitted to the Department for review and consideration.

8. Diversion of water from the additional well authorized under Transfer 84206 located in SENE, Sec. 7, T35N, R05W shall not exceed a total maximum diversion rate of 6.0 cfs.

9. Pursuant to Idaho Code § 42-1412(6), this water right is subject to such general provisions necessary for the definition of the rights or for the efficient administration of water rights as determined by the Snake River Basin Adjudication court in the final unified decree entered 08/26/2014.

10. To the extent necessary for administration between points of diversion for ground water, and between points of diversion for ground water and hydraulically connected surface sources, this right retains its original priority for well locations authorized under this right as identified in Transfer 78707 dated 10-03-2013.

11. This right does not grant any right-of-way or easement across the land of another.

WATER RIGHT NO. 85-7158

As Modified by Transfer No. 84206

In accordance with the approval of Transfer No. 84206, Water Right No. 85-7158 is now described as follows:

Right Holder: CITY OF LEWISTON
PO BOX 617
LEWISTON, ID 83501

Priority Date: 6/23/1977

Source: GROUND WATER

BENEFICIAL USE	From		To	Diversion Rate
MUNICIPAL	5 /01	to	9 /30	1.380 cfs
				1.380 cfs

LOCATION OF POINT(S) OF DIVERSION

GROUND WATER	SENE	Sec 7 Twp 35N Rge 05W NEZ PERCE County
GROUND WATER	NESE	Sec 1 Twp 35N Rge 06W NEZ PERCE County
GROUND WATER	SESE	Sec 12 Twp 35N Rge 06W NEZ PERCE County
GROUND WATER	L4 (SWSW)	Sec 12 Twp 35N Rge 06W NEZ PERCE County
GROUND WATER	L6 (SWNE)	Sec 32 Twp 36N Rge 05W NEZ PERCE County
GROUND WATER	L3 (SWNW)	Sec 32 Twp 36N Rge 05W NEZ PERCE County
GROUND WATER	L2 (SWNE)	Sec 36 Twp 36N Rge 06W NEZ PERCE County

CONDITIONS OF APPROVAL

1. The right holder shall accomplish the change authorized by this transfer within one year of the date of this approval.
2. Failure of the right holder to comply with the conditions of this transfer is cause for the Director to rescind approval of the transfer.
3. Place of use is within the service area of the City of Lewiston municipal water supply system as provided for under Idaho Law.
4. A map depicting the place of use boundary for this water right at the time of this approval is attached to this document for illustrative purposes.
5. This right authorizes the diversion of ground water within the Lewiston Plateau Ground Water Management Area (LPGWMA). Use of water under this right shall be subject to the provisions of the LPGWMA management plan approved by the director, including its conservation and protection goals.
6. When notified by the Department, the right holder shall record the quantity of water diverted and annually report the monthly diversion volume of water and/or other pertinent hydrologic and system information as required by Idaho Code § 42-701, and/or the management plan for the Lewiston Plateau Ground Water Management Area.

WATER RIGHT NO. 85-7158

As Modified by Transfer No. 84206

CONDITIONS OF APPROVAL

7. The right holder shall install monitoring conduit to allow access to monitor ground water levels at the well, as required by the LPGWMA management plan. A written waiver can be submitted to the Department for review and consideration.

8. Diversion of water from the additional well authorized under Transfer 84206 located in SENE, Sec. 7, T35N, R05W shall not exceed a total maximum diversion rate of 6.0 cfs.

9. Pursuant to Idaho Code § 42-1412(6), this water right is subject to such general provisions necessary for the definition of the rights or for the efficient administration of water rights as determined by the Snake River Basin Adjudication court in the final unified decree entered 08/26/2014.

10. To the extent necessary for administration between points of diversion for ground water, and between points of diversion for ground water and hydraulically connected surface sources, this right retains its original priority for well locations authorized under this right as identified in Transfer 78707 dated 10-03-2013.

11. This right does not grant any right-of-way or easement across the land of another.

WATER RIGHT NO. 85-7601

As Modified by Transfer No. 84206

In accordance with the approval of Transfer No. 84206, Water Right No. 85-7601 is now described as follows:

Right Holder: CITY OF LEWISTON
PO BOX 617
LEWISTON, ID 83501

Priority Date: 5/27/1994

Source: GROUND WATER

BENEFICIAL USE	From		To	Diversion Rate
MUNICIPAL	4 /01	to	9 /30	1.110 cfs
				1.110 cfs

LOCATION OF POINT(S) OF DIVERSION

GROUND WATER	SENE	Sec 7 Twp 35N Rge 05W NEZ PERCE County
GROUND WATER	NESE	Sec 1 Twp 35N Rge 06W NEZ PERCE County
GROUND WATER	SESE	Sec 12 Twp 35N Rge 06W NEZ PERCE County
GROUND WATER	L4 (SWSW)	Sec 12 Twp 35N Rge 06W NEZ PERCE County
GROUND WATER	L6 (SWNE)	Sec 32 Twp 36N Rge 05W NEZ PERCE County
GROUND WATER	L3 (SWNW)	Sec 32 Twp 36N Rge 05W NEZ PERCE County
GROUND WATER	L2 (SWNE)	Sec 36 Twp 36N Rge 06W NEZ PERCE County

CONDITIONS OF APPROVAL

1. The right holder shall accomplish the change authorized by this transfer within one year of the date of this approval.
2. Failure of the right holder to comply with the conditions of this transfer is cause for the Director to rescind approval of the transfer.
3. Place of use is within the service area of the City of Lewiston municipal water supply system as provided for under Idaho Law.
4. A map depicting the place of use boundary for this water right at the time of this approval is attached to this document for illustrative purposes.
5. This right authorizes the diversion of ground water within the Lewiston Plateau Ground Water Management Area (LPGWMA). Use of water under this right shall be subject to the provisions of the LPGWMA management plan approved by the director, including its conservation and protection goals.
6. When notified by the Department, the right holder shall record the quantity of water diverted and annually report the monthly diversion volume of water and/or other pertinent hydrologic and system information as required by Idaho Code § 42-701, and/or the management plan for the Lewiston Plateau Ground Water Management Area.

WATER RIGHT NO. 85-7601

As Modified by Transfer No. 84206

CONDITIONS OF APPROVAL

7. The right holder shall install monitoring conduit to allow access to monitor ground water levels at the well, as required by the LPGWMA management plan. A written waiver can be submitted to the Department for review and consideration.

8. Diversion of water from the additional well authorized under Transfer 84206 located in SENE, Sec. 7, T35N, R05W shall not exceed a total maximum diversion rate of 6.0 cfs.

9. Pursuant to Idaho Code § 42-1412(6), this water right is subject to such general provisions necessary for the definition of the rights or for the efficient administration of water rights as determined by the Snake River Basin Adjudication court in the final unified decree entered 08/26/2014.

10. To the extent necessary for administration between points of diversion for ground water, and between points of diversion for ground water and hydraulically connected surface sources, this right retains its original priority for well locations authorized under this right as identified in Transfer 78707 dated 10-03-2013.

11. This right does not grant any right-of-way or easement across the land of another.

City Of Lewiston

Attachment to Transfer # 84206

Rights 85-2099, 85-2131, 85-4017, 85-7015, 85-7158, and 85-7601.

This map depicts the MUNICIPAL place of use boundary for this water right at the time of this approval and is attached to the approval document solely for illustrative purposes.

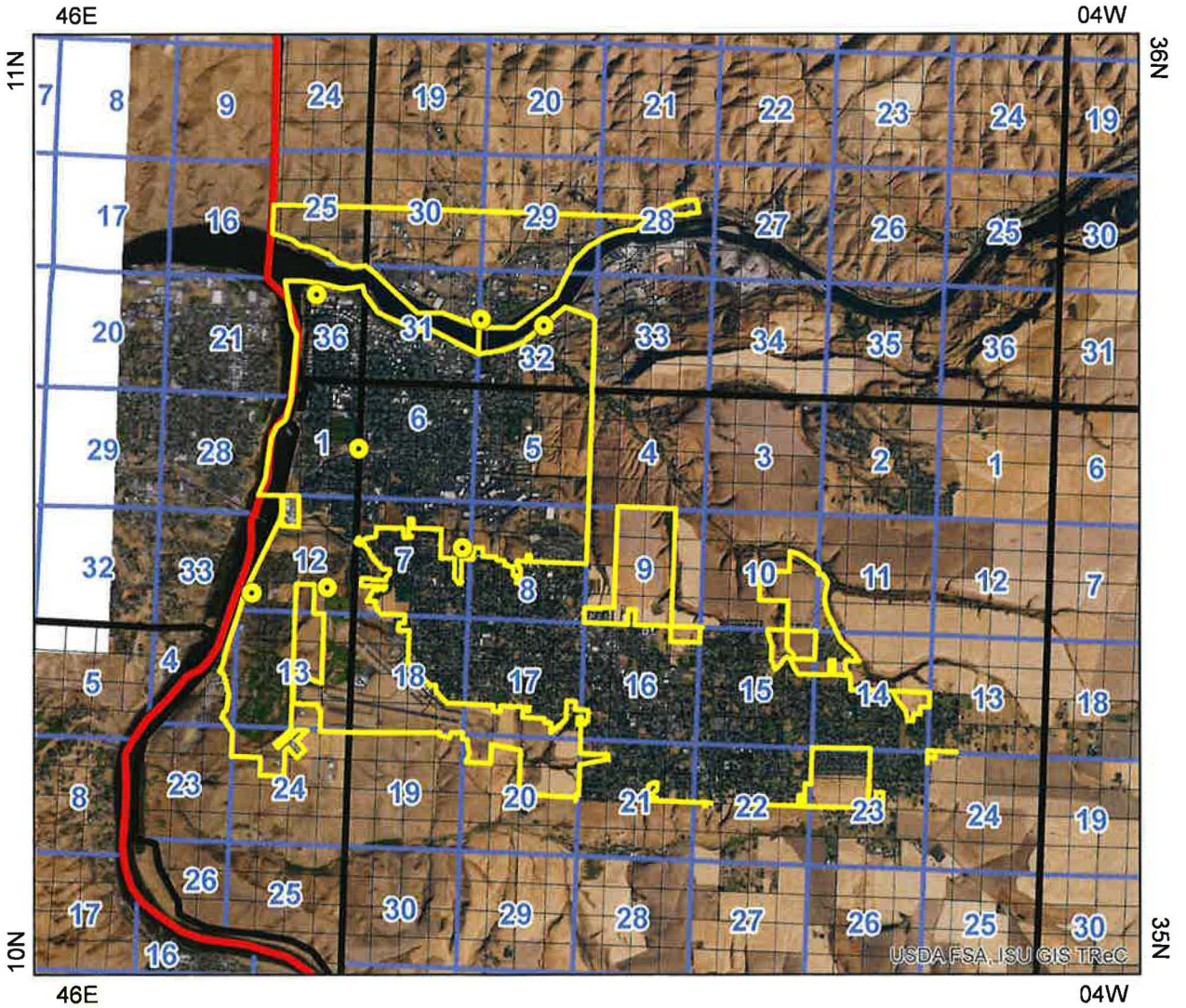

Point of Diversion

Water Service Area Boundary

Townships

PLS Sections

Quarter Quarters

0 1 2 4 Miles

N

City Of Lewiston

Attachment to Transfer # 84206

85-4019

This map depicts the MUNICIPAL place of use boundary for this water right at the time of this approval and is attached to the approval document solely for illustrative purposes.

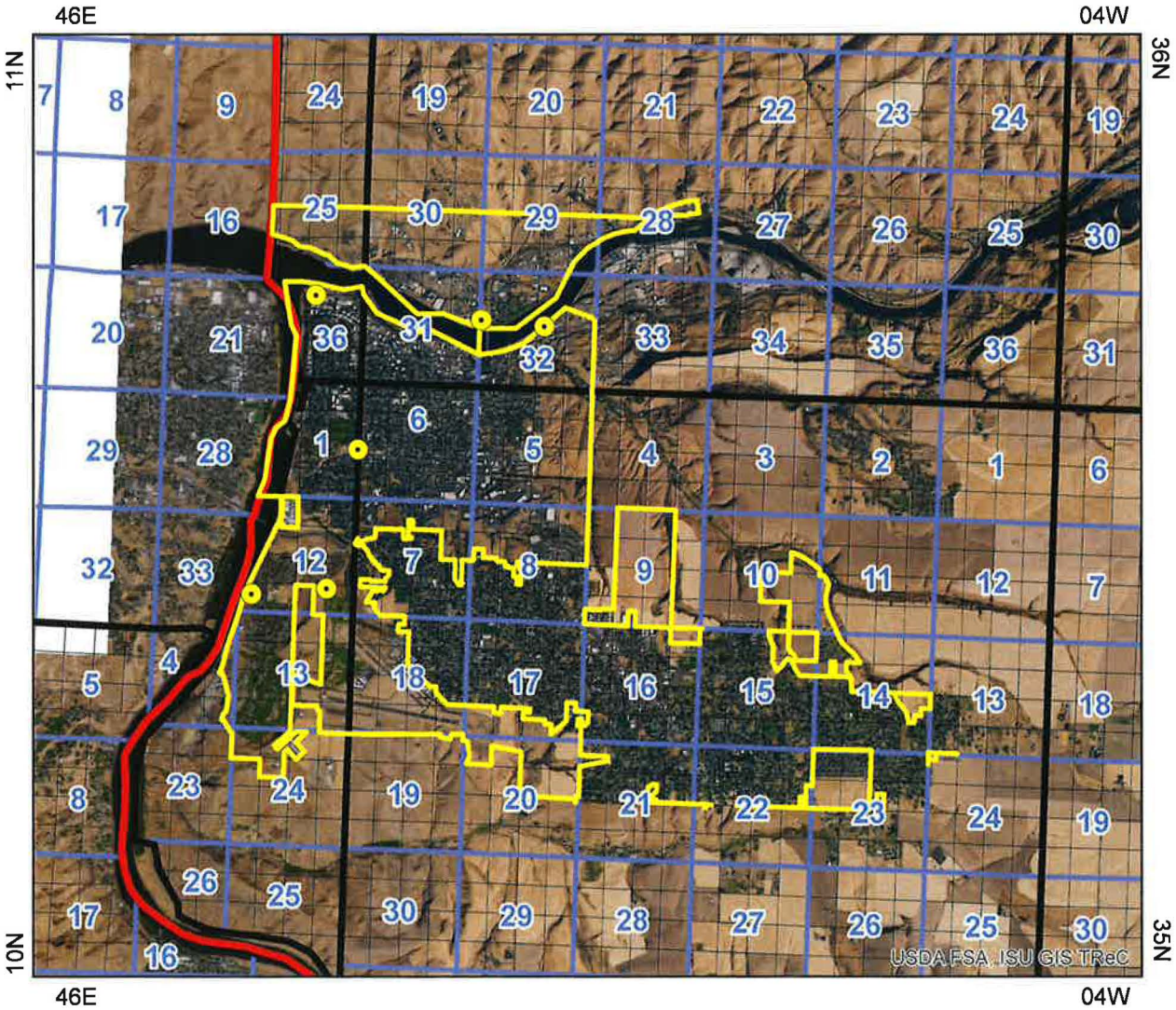

Point of Diversion

Water Service Area Boundary

Townships

PLS Sections

Quarter Quarters

0 1 2 4 Miles

N

RECEIVED
JAN 25 2021
IDWR / NORTH

WATER CONSERVATION TIPS

Kitchen And Laundry:

- Keep drinking water in the refrigerator instead of letting the faucet run until the water is cool.
- Wash fruits and vegetables in a basin. Use a vegetable brush.
- Do not use water to defrost foods, thaw in the refrigerator overnight.
- If washing dishes by hand, use a dishpan for rinsing dishes.
- Scrape, rather than rinse, dishes before loading into the dishwasher.
- Operate the dishwasher only when completely full.
- Add food wastes to your compost pile instead of using the garbage disposal.
- Use the appropriate water level or load size selection on the washing machine.

Bathroom:

- Never use your toilet as a wastebasket.
- Do not let water run while shaving or brushing teeth.
- Take short showers instead of tub baths. Turn off the water flow while soaping or shampooing.
- If you use the tub, fill the tub only half full.
- Never pour water down the drain when there may be another use for it – such as watering plants or a garden.

Outside:

- Sweep driveways, sidewalks, and steps rather than hosing off.
- Wash the car with water from a bucket, or consider using a commercial carwash that recycles water.
- When using a hose, control the flow with an automatic shutoff nozzle.
- Avoid purchasing recreational toys that require a constant stream of water.
- If you have a swimming pool, consider a new water-saving pool filter.
- Lower pool water level to reduce amount of water splash out.
- Use a pool cover to reduce evaporation when pool is not in use.

Equipment:

- Repair all leaks. A leaky toilet can waste 200 gallons per day. To detect a leak in the toilet, add food coloring to the tank water. If colored water appears in the bowl, the toilet is leaking.
- Install ultra-low flow toilets, or place a plastic container filled with water or gravel in the tank of your conventional toilet. Be sure it does not interfere with operation of the toilet's flush mechanisms.
- Install low-flow aerators and showerheads.
- Consider purchasing a high efficiency washing machine that can save over 50% in water and energy use.

State of Idaho
DEPARTMENT OF WATER RESOURCES
Northern Region • 7600 N Mineral Drive, Suite 100 • Coeur D'Alene ID 83815-7763
Phone: (208) 762-2800 • Fax: (208) 762-2819
Website: idwr.idaho.gov • Email: northerninfo@idwr.idaho.gov

BRAD LITTLE
Governor

GARY SPACKMAN
Director

January 8, 2021

CITY OF LEWISTON
PO BOX 617
LEWISTON ID 83501

Re: Transfer No: 84206
Water Right No(s).: 85-2099, 85-2131, 85-4017, 85-4019, 85-7015, 85-7158, 85-7601, 86-2032
Partial Transfer Approval Notice

Dear Water Right Holder:

The Department of Water Resources has APPROVED IN PART the enclosed Transfer of Water Right(s). An additional, new well is authorized to be added to six (6) of the eight (8) water rights included in Transfer Application #84206. The diversion rate for Water Right 85-4019 for municipal was corrected per letter request by Mayor Michael Collins to reflect the diversion rate and overall diversion rate are equal to 1.5 cubic feet second. The request to add an additional point of diversion to Water Rights 85-4019 and 86-2032 is Denied. Denial was based on the determination that using the new well would result in a change in aquifer source for these two water rights. Please thoroughly review the water right elements, conditions of approval, and remarks listed on the approval document.

The approval of Transfer of Water Right Application #84206 is issued as a PRELIMINARY ORDER by the Department pursuant to section 67-5243, Idaho Code. It can and will become a final order without further action by the Department unless the APPLICANT petitions for reconsideration or files an exception and/or brief within fourteen (14) days of the service date as described in the enclosed information sheet.

ANY PERSON aggrieved by any decision, determination, order or action of the Department and who has not previously been afforded an opportunity for a hearing on the matter may request a hearing pursuant to section 42-1701A(3), Idaho Code. A written petition contesting the action of the Department and requesting a hearing shall be filed within fifteen (15) days after receipt of the denial or conditional approval.

If the transfer approval includes a condition requiring measuring and recording devices, such devices shall comply with specifications established by the Department. Detailed specifications are available on the Department's home page on the Internet, or you can request a copy by contacting any office of the Department. Please be sure to thoroughly review the specifications to avoid unnecessary costs for reinstallation or modification due to non-conforming or improperly installed devices.

Please note that water right owners are required to report any change of water right ownership and/or mailing address to the Department within 120 days of the change. Failure to report these changes

could result in a $100 late filing fee. Contact any office of the Department or visit the Department's homepage on the Internet to obtain the proper forms and instructions.

If you have any questions, please contact the Northern Region Office at (208) 762-2800.

Sincerely,

Douglas Jones
Northern Regional Manager

Enclosure

CERTIFICATE OF SERVICE

I hereby certify that on January 8, 2021 I mailed a true and correct copy, postage prepaid, of the foregoing PRELIMINARY ORDER (Approved Transfer) to the person(s) listed below:

Re: Transfer No.: 84206
Water Right No(s).: 85-2099, 85-2131, 85-4017, 85-4019, 85-7015, 85-7158, 85-7601, and 86-2032

CITY OF LEWISTON
PO BOX 617
LEWISTON ID 83501

Tammy Alleman

Tammy Alleman
Administrative Assistant

EXPLANATORY INFORMATION TO ACCOMPANY A PRELIMINARY ORDER

(To be used in connection with actions when a hearing was **not** held)

(Required by Rule of Procedure 730.02)

The accompanying order or approved document is a "**Preliminary Order**" issued by the department pursuant to section 67-5243, Idaho Code. **It can and will become a final order without further action of the Department of Water Resources ("department") unless a party petitions for reconsideration, files an exception and brief, or requests a hearing as further described below:**

PETITION FOR RECONSIDERATION

Any party may file a petition for reconsideration of a preliminary order with the department within fourteen (14) days of the service date of this order. **Note: the petition must be received by the department within this fourteen (14) day period.** The department will act on a petition for reconsideration within twenty-one (21) days of its receipt, or the petition will be considered denied by operation of law. See Section 67-5243(3) Idaho Code.

EXCEPTIONS AND BRIEFS

Within fourteen (14) days after: (a) the service date of a preliminary order, (b) the service date of a denial of a petition for reconsideration from this preliminary order, or (c) the failure within twenty-one (21) days to grant or deny a petition for reconsideration from this preliminary order, any party may in writing support or take exceptions to any part of a preliminary order and may file briefs in support of the party's position on any issue in the proceeding with the Director. Otherwise, this preliminary order will become a final order of the agency.

REQUEST FOR HEARING

Unless a right to a hearing before the Department or the Water Resource Board is otherwise provided by statute, any person aggrieved by any final decision, determination, order or action of the Director of the Department and who has not previously been afforded an opportunity for a hearing on the matter may request a hearing pursuant to section 42-1701A(3), Idaho Code. A written petition contesting the action of the Director and requesting a hearing shall be filed within fifteen (15) days after receipt of the denial or conditional approval.

ORAL ARGUMENT

If the Director grants a petition to review the preliminary order, the Director shall allow all parties an opportunity to file briefs in support of or taking exceptions to the preliminary order and may schedule oral argument in the matter before issuing a final order. If oral arguments are to be heard, the Director will within a reasonable time period notify each party of the place, date and hour for the argument of the case. Unless the Director orders otherwise, all oral arguments will be heard in Boise, Idaho.

CERTIFICATE OF SERVICE

All exceptions, briefs, requests for oral argument and any other matters filed with the Director in connection with the preliminary order shall be served on all other parties to the proceedings in accordance with IDAPA Rules 37.01.01302 and 37.01.01303 (Rules of Procedure 302 and 303).

FINAL ORDER

The Director will issue a final order within fifty-six (56) days of receipt of the written briefs, oral argument or response to briefs, whichever is later, unless waived by the parties or for good cause shown. The Director may remand the matter for further evidentiary hearings if further factual development of the record is necessary before issuing a final order. The department will serve a copy of the final order on all parties of record.

Section 67-5246(5), Idaho Code, provides as follows:

> Unless a different date is stated in a final order, the order is effective fourteen (14) days after its service date if a party has not filed a petition for reconsideration. If a party has filed a petition for reconsideration with the agency head, the final order becomes effective when:
>
> (a) The petition for reconsideration is disposed of; or
> (b) The petition is deemed denied because the agency head did not dispose of the petition within twenty-one (21) days.

APPEAL OF FINAL ORDER TO DISTRICT COURT

Pursuant to sections 67-5270 and 67-5272, Idaho Code, if this preliminary order becomes final, any party aggrieved by the final order or orders previously issued in this case may appeal the final order and all previously issued orders in this case to district court by filing a petition in the district court of the county in which:

i. A hearing was held,
ii. The final agency action was taken,
iii. The party seeking review of the order resides, or
iv. The real property or personal property that was the subject of the agency action is located.

The appeal must be filed within twenty-eight (28) days of this preliminary order becoming final. See section 67-5273, Idaho Code. The filing of an appeal to district court does not itself stay the effectiveness or enforcement of the order under appeal.