IDAHO DEPARTMENT OF WATER RESOURCES 11/16/2020

Proof Report

Water Right 36-16733
WR Report AFTER Ownership Change Split

Owner Type	**Name and Address**
Current Owner	NASH FAMILY LTD PARTNERSHIP 108 KUMU NIU PLACE LAHAINA, HI 96761 (208) 720-1200
Directors Report Owner	ROBERT H BRAILSFORD 300 MORRISON DR #644 TWIN FALLS, ID 83301 (208) 733-9161

Priority Date: 12/10/1901
Basis: Decreed
Status: Active

Source	**Tributary**
SPRINGS	SNAKE RIVER

Beneficial Use	**From**	**To**	**Diversion Rate**	**Volume**
IRRIGATION	02/15	11/30	0.500 CFS	
	Total Diversion		0.500 CFS	

Source and Point(s) of Diversion

SPRINGS L8(SESESE) Sec. 6, Twp 08S, Rge 14E, GOODING County

Place Of Use

IRRIGATION within TWIN FALLS County

			NE				NW				SW				SE				
Twp	Rng	Sec	NE	NW	SW	SE	NE	NW	SW	SE	NE	NW	SW	SE	NE	NW	SW	SE	Totals
08S	14E	6											2.4 L11				1.5 L10		3.9
08S	14E	7	1.4 L2	2.8 L2															4.2

POU Total Acres: 8.1

Conditions of Approval:

1. THIS WATER RIGHT IS SUBJECT TO ALL TERMS AND CONDITIONS OF THAT CERTAIN WATER RIGHT AGREEMENT FILED OF RECORD ON MARCH 15, 1999, AS INSTRUMENT NO. 179564 IN THE RECORDS OF THE GOODING COUNTY RECORDERS OFFICE, AND FILED OF RECORD ON MARCH 15, 1999, AS INSTRUMENT NO. 1999-004703 IN THE RECORDS OF THE TWIN FALLS COUNTY RECORDERS OFFICE.
2. C18 THIS PARTIAL DECREE IS SUBJECT TO SUCH GENERAL PROVISIONS NECESSARY FOR THE DEFINITION OF THE RIGHTS OR FOR THE EFFICIENT ADMINISTRATION OF THE WATER RIGHTS AS MAY BE ULTIMATELY

DETERMINED BY THE COURT AT A POINT IN TIME NO LATER THAN THE ENTRY OF A FINAL UNIFIED DECREE. SECTION 42-1412(6), IDAHO CODE.

3. IN ACCORDANCE WITH THE SUBORDINATION PROVISIONS OF THAT CERTAIN WATER RIGHT AGREEMENT FILED OF RECORD ON MARCH 15, 1999 AS INSTRUMENT NO. 179564 IN THE RECORDS OF THE GOODING COUNTY RECORDERS OFFICE AND FILED OF RECORD ON MARCH 15, 1999 AS INSTRUMENT NO. 1999-004703 IN THE RECORDS OF THE TWIN FALLS COUNTY RECORDERS OFFICE, (HEREINAFTER "THE AGREEMENT") THE WATER RIGHT HOLDER IS PROHIBITED FROM MAKING ANY DELIVERY CALL FOR ANY QUANTITY IN EXCESS OF 0.02 CFS FOR DOMESTIC USE AND 6.42 CFS FOR IRRIGATION USE TOGETHER TOTALLING NO MORE THAN 6.42 CFS, DURING THE PERIOD FROM MARCH 15 THROUGH NOVEMBER 15; AND FOR ANY QUANTITY IN EXCESS OF 0.06 CFS FOR DOMESTIC USE DURING THE PERIOD FROM MARCH 15 THROUGH NOVEMBER 15; AND FOR ANY QUANTITY IN EXCESS OF 0.06 CFS FOR DOMESTIC USE DURING THE PERIOD FROM NOVEMBER 16 THROUGH MARCH 14, TO THE EXTENT THAT SUCH CALL WOULD CAUSE OR REQUIRE, EITHER DIRECTLY OR INDIRECTLY, CURTAILMENT OF, OR MITIGATION FROM, ANY GROUND WATER RIGHT EXISTING ON THE DATE OF THE AGREEMENT.

Comments:

1. tfawcett 4/16/2009 split right
This right was split from 36-16220 pursuant to an owner change.

2. tfawcett 4/16/2009 POD
Updated Shape

3. tfawcett 4/16/2009 POU
Updated Shape

4. tfawcett 10/20/2010 ownership change split
This right was split by ownership change into 36-16733 (Nash Family LP) and 36-16875 (Jim and Cathy Brown) .

5. tfawcett 10/20/2010 POU
Updated Shape

6. tfawcett 11/10/2010 POU
Updated Shape

7. tfawcett 6/21/2011 split right
This right was split into 36-16733 (Nash Family LP) and 36-16905 (Silver Trust) pursuant to an ownership change request.

8. tfawcett 6/21/2011 POU
Updated Shape

9. tfawcett 5/28/2013 split right
This right was split into 36-16733 (Nash) and 36-16983 (Pearson) pursuant to an ownership change.

10. tfawcett 5/28/2013 POU
Updated Shape

11. tfawcett 1/15/2015 POU
Updated Shape

12. tfawcett 1/15/2015 POU
Updated PLS

13. Ownership Change 2/9/2016 Split Right
Split into 36-16733 and 36-17054 pursuant to an ownership change.

14. tfawcett 2/9/2016 POU
Updated Shape

15. Ownership Change 8/16/2016 Split Right
Split into 36-16733, 36-17085, 36-17086, 36-17087 and 36-17088 pursuant to an ownership change.

16. tfawcett 8/16/2016 POU
Updated Shape

17. tfawcett 8/16/2016 POU
Updated PLS

18. Ownership Change 6/4/2018 Split Right
Split into 36-16733 and 36-17130 based on an ownership change.

19. tfawcett 9/26/2018 POU
Updated Shape

20. cskinner 9/3/2020 Ownership Change Correction
While reviewing several pending ownership changes involving portions of rights 36-16733 and 36-16983 it was discovered that the ownership change creating 36-16983 was done incorrectly (amounts, acres, etc.) resulting in errors in the 36-16983 and 36-16733 records. This day records 36-16983 and 36-16733 were corrected.

21. cskinner 9/3/2020 POU
Updated Shape

22. jbitzenburg 11/16/2020 Split Right
Split into 36-17177 and 36-17178.

23. jbitzenburg 11/16/2020 POU
Updated Shape

Dates and Other Information

Decreed Date: 10/11/2000
Civil Case Number: 39576
Judicial District: FIFTH
State or Federal: S
Water District Number: 130
Mitigation Plan: False

Combined Use Limits
N/A

SubCase:
N/A

Water Supply Bank:
N/A

State of Idaho
Department of Water Resources

Water Right 36-16733 Map
AFTER Ownership Change Split

0 0.125 0.25 0.5 Miles

Place Of Use Boundary
Townships
PLS Sections
Quarter Quarters

N

IDAHO DEPARTMENT OF WATER RESOURCES 11/5/2020

Proof Report

Water Right 36-16733

WR Report *BEFORE* Ownership Change Split

Owner Type	**Name and Address**
Current Owner	NASH FAMILY LTD PARTNERSHIP 108 KUMU NIU PLACE LAHAINA, HI 96761 (208) 720-1200
Directors Report Owner	ROBERT H BRAILSFORD 300 MORRISON DR #644 TWIN FALLS, ID 83301 (208) 733-9161

Priority Date: 12/10/1901
Basis: Decreed
Status: Active

Source	**Tributary**
SPRINGS	SNAKE RIVER

Beneficial Use	**From**	**To**	**Diversion Rate**	**Volume**
IRRIGATION	02/15	11/30	0.680 CFS	
	Total Diversion		0.680 CFS	

Source and Point(s) of Diversion

SPRINGS L8(SESESE) Sec. 6, Twp 08S, Rge 14E, GOODING County

Place Of Use

IRRIGATION within TWIN FALLS County

			NE				NW				SW				SE				
Twp	Rng	Sec	NE	NW	SW	SE	NE	NW	SW	SE	NE	NW	SW	SE	NE	NW	SW	SE	Totals
08S	14E	6											2.4 L11	1.7 L10			2.4 L10		6.5
08S	14E	7	1.4 L2	3.2 L2															4.6

POU Total Acres: 11.1

Conditions of Approval:

1. THIS WATER RIGHT IS SUBJECT TO ALL TERMS AND CONDITIONS OF THAT CERTAIN WATER RIGHT AGREEMENT FILED OF RECORD ON MARCH 15, 1999, AS INSTRUMENT NO. 179564 IN THE RECORDS OF THE GOODING COUNTY RECORDERS OFFICE, AND FILED OF RECORD ON MARCH 15, 1999, AS INSTRUMENT NO. 1999-004703 IN THE RECORDS OF THE TWIN FALLS COUNTY RECORDERS OFFICE.
2. C18 THIS PARTIAL DECREE IS SUBJECT TO SUCH GENERAL PROVISIONS NECESSARY FOR THE DEFINITION OF THE RIGHTS OR FOR THE EFFICIENT ADMINISTRATION OF THE WATER RIGHTS AS MAY BE ULTIMATELY

DETERMINED BY THE COURT AT A POINT IN TIME NO LATER THAN THE ENTRY OF A FINAL UNIFIED DECREE. SECTION 42-1412(6), IDAHO CODE.

3. IN ACCORDANCE WITH THE SUBORDINATION PROVISIONS OF THAT CERTAIN WATER RIGHT AGREEMENT FILED OF RECORD ON MARCH 15, 1999 AS INSTRUMENT NO. 179564 IN THE RECORDS OF THE GOODING COUNTY RECORDERS OFFICE AND FILED OF RECORD ON MARCH 15, 1999 AS INSTRUMENT NO. 1999-004703 IN THE RECORDS OF THE TWIN FALLS COUNTY RECORDERS OFFICE, (HEREINAFTER "THE AGREEMENT") THE WATER RIGHT HOLDER IS PROHIBITED FROM MAKING ANY DELIVERY CALL FOR ANY QUANTITY IN EXCESS OF 0.02 CFS FOR DOMESTIC USE AND 6.42 CFS FOR IRRIGATION USE TOGETHER TOTALLING NO MORE THAN 6.42 CFS, DURING THE PERIOD FROM MARCH 15 THROUGH NOVEMBER 15; AND FOR ANY QUANTITY IN EXCESS OF 0.06 CFS FOR DOMESTIC USE DURING THE PERIOD FROM MARCH 15 THROUGH NOVEMBER 15; AND FOR ANY QUANTITY IN EXCESS OF 0.06 CFS FOR DOMESTIC USE DURING THE PERIOD FROM NOVEMBER 16 THROUGH MARCH 14, TO THE EXTENT THAT SUCH CALL WOULD CAUSE OR REQUIRE, EITHER DIRECTLY OR INDIRECTLY, CURTAILMENT OF, OR MITIGATION FROM, ANY GROUND WATER RIGHT EXISTING ON THE DATE OF THE AGREEMENT.

Comments:

1. tfawcett 4/16/2009 split right
This right was split from 36-16220 pursuant to an owner change.

2. tfawcett 4/16/2009 POD
Updated Shape

3. tfawcett 4/16/2009 POU
Updated Shape

4. tfawcett 10/20/2010 ownership change split
This right was split by ownership change into 36-16733 (Nash Family LP) and 36-16875 (Jim and Cathy Brown) .

5. tfawcett 10/20/2010 POU
Updated Shape

6. tfawcett 11/10/2010 POU
Updated Shape

7. tfawcett 6/21/2011 split right
This right was split into 36-16733 (Nash Family LP) and 36-16905 (Silver Trust) pursuant to an ownership change request.

8. tfawcett 6/21/2011 POU
Updated Shape

9. tfawcett 5/28/2013 split right
This right was split into 36-16733 (Nash) and 36-16983 (Pearson) pursuant to an ownership change.

10. tfawcett 5/28/2013 POU
Updated Shape

11. tfawcett 1/15/2015 POU
Updated Shape

12. tfawcett 1/15/2015 POU
Updated PLS

13. Ownership Change 2/9/2016 Split Right
Split into 36-16733 and 36-17054 pursuant to an ownership change.

14. tfawcett 2/9/2016 POU
Updated Shape

15. Ownership Change 8/16/2016 Split Right
Split into 36-16733, 36-17085, 36-17086, 36-17087 and 36-17088 pursuant to an ownership change.

16. tfawcett 8/16/2016 POU
Updated Shape

17. tfawcett 8/16/2016 POU
Updated PLS

18. Ownership Change 6/4/2018 Split Right
Split into 36-16733 and 36-17130 based on an ownership change.

19. tfawcett 9/26/2018 POU
Updated Shape

20. cskinner 9/3/2020 Ownership Change Correction
While reviewing several pending ownership changes involving portions of rights 36-16733 and 36-16983 it was discovered that the ownership change creating 36-16983 was done incorrectly (amounts, acres, etc.) resulting in errors in the 36-16983 and 36-16733 records. This day records 36-16983 and 36-16733 were corrected.

21. cskinner 9/3/2020 POU
Updated Shape

Dates and Other Information
Decreed Date: 10/11/2000
Civil Case Number: 39576
Judicial District: FIFTH
State or Federal: S
Water District Number: 130
Mitigation Plan: False

Combined Use Limits
N/A

SubCase:
N/A

Water Supply Bank:
N/A

State of Idaho
Department of Water Resources

Water Right 36-16733 Map
BEFORE Ownership Change Split

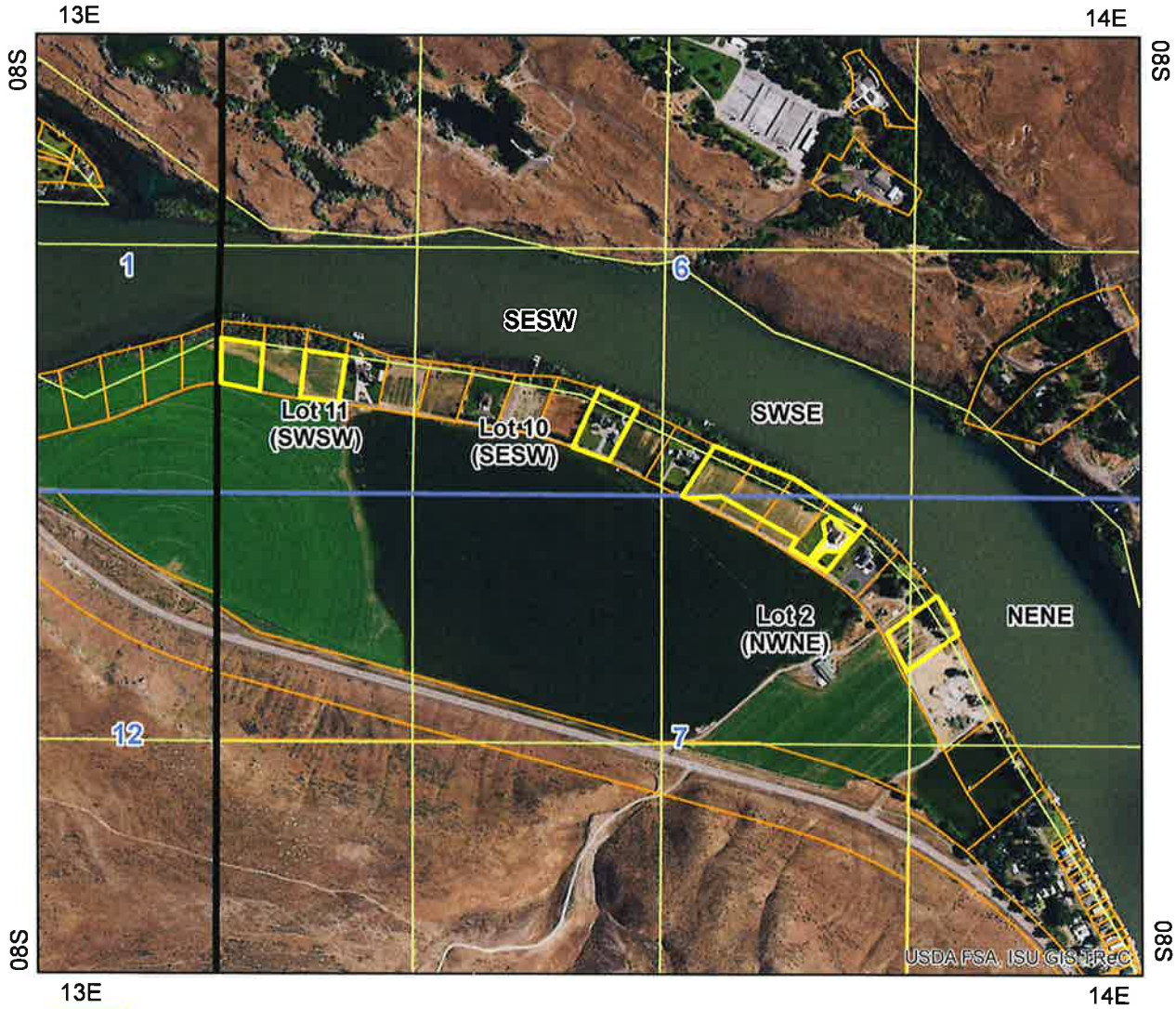

Place Of Use Boundary
Townships
PLS Sections
Quarter Quarters
Taxlots

0 0.1 0.2 0.4 Miles

N