IDAHO DEPARTMENT OF WATER RESOURCES 1/4/2021

Proof Report

Water Right 35-14728

Owner Type	**Name and Address**
Current Owner	DAVID HARPER 445 N 3600 E LEWISVILLE, ID 83431-5039
Current Owner	HEATHER HARPER 445 N 3600 E LEWISVILLE, ID 83431-5039

Priority Date: 9/28/1981
Basis: Decreed
Status: Active

Source	**Tributary**
GROUND WATER	

Beneficial Use	**From**	**To**	**Diversion Rate**	**Volume**
IRRIGATION	04/01	10/31	0.010 CFS	2.5 AF
	Total Diversion		0.010 CFS	2.5 AF

Source and Point(s) of Diversion

GROUND WATER	NWNENW	Sec. 22, Twp 05N, Rge 38E,	MADISON County
GROUND WATER	SWSWSW	Sec. 15, Twp 05N, Rge 38E,	MADISON County

Place of Use

IRRIGATION within MADISON County

			NE				NW				SW				SE				
Twp	Rng	Sec	NE	NW	SW	SE	NE	NW	SW	SE	NE	NW	SW	SE	NE	NW	SW	SE	Totals
05N	38E	15										17.2							17.2

Right Acre Limit: 0.6

POU Total Acres: 17.2

Conditions of Approval:

1. X27 This right is limited to the irrigation of 0.6 acres within the authorized place of use in a single irrigation season.
2. X35 Rights 35-14722, 35-14725 and 35-14728 when combined shall not exceed the irrigation of 17.2 acres.
3. E17 Use of this right is combined with water from Palisades Water Users Association.
4. E03 Use of this right is combined with water from Butte & Market Lake Canal Co.
5. U45 The place of use does not include federal land.
6. T19 Pursuant to Section 42-1412(6), Idaho Code, this water right is subject to such general provisions necessary for the definition of the rights or for the efficient administration of water rights as determined by the Snake River Basin Adjudication court in the final unified decree entered 08/26/2014.

State of Idaho
Department of Water Resources

Water Rights 35-14722, 35-14725, 35-14728 (Harper)

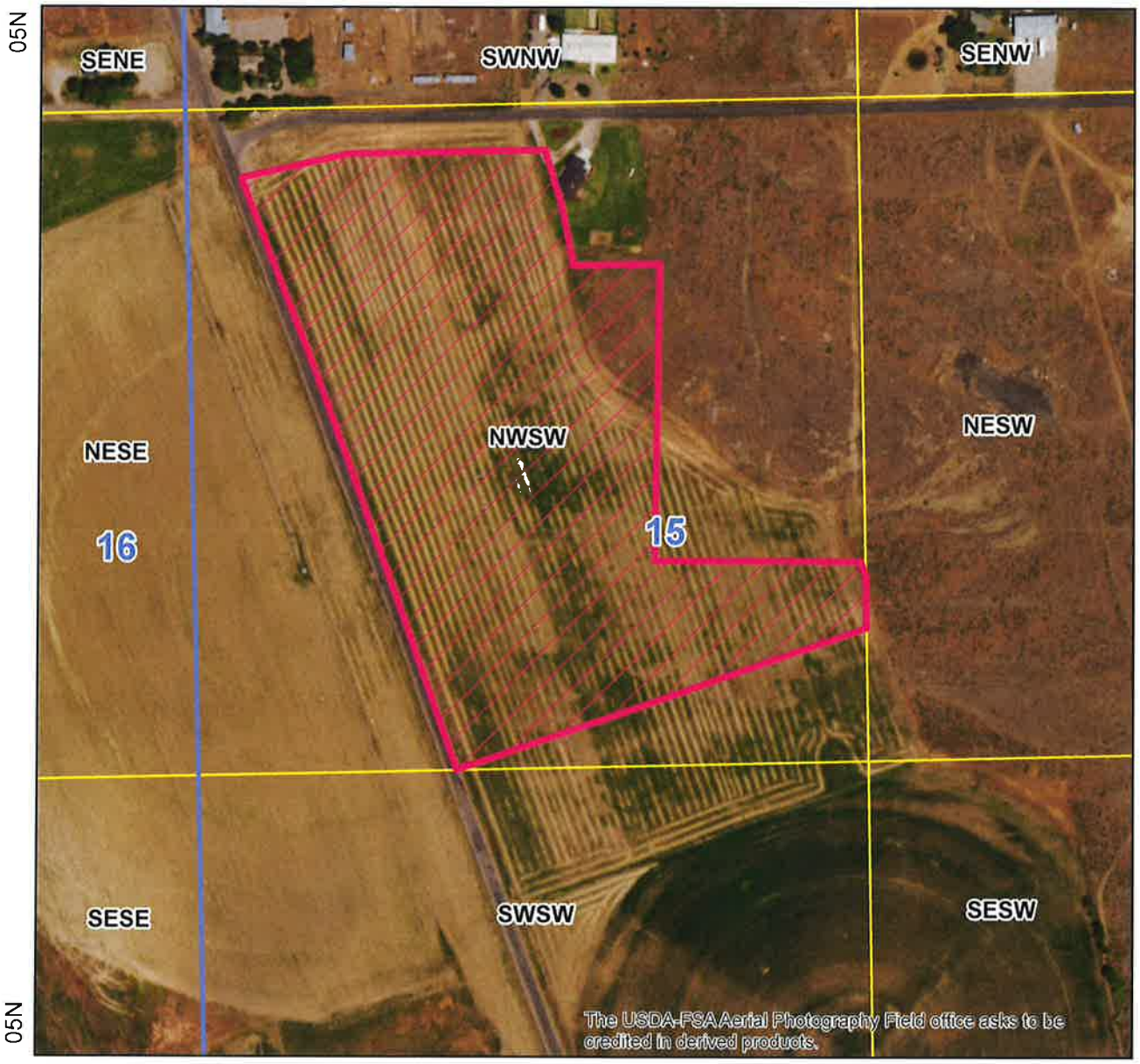

Water Right POU
Townships
PLS Sections
Quarter Quarters

0 250 500 1,000 Feet

N