

RECEIVED

MAY 27 2021

DEPARTMENT OF WATER RESOURCES

STATE OF IDAHO  
DEPARTMENT OF WATER RESOURCES

WATER SUPPLY BANK RENTAL AGREEMENT No. 531

This is to certify that:

FRANK TIEGS LLC  
PO BOX 3350  
PASCO, WA 99302-3350

filed an application to rent water from the Water Supply Bank ("Bank"). The Idaho Water Resource Board ("Board"), being authorized to operate a Bank and to contract by and through the Director of the Idaho Department of Water Resources ("Director, Department") for rental of water from the Bank, agrees to rent water as follows:

Summary of Water Rights or Portions Rented from the Bank

Water Right No.	Priority Date	Source	Diversion Rate (CFS)	Diversion Volume (AF)	Acres (AC)	Rate Per Acre (CFS/AC)	Volume Per Acre (AF/AC)
2-7062	4/9/1970	SNAKE RIVER	2.24	563	112.1	0.02	5.0
2-7157C	10/24/1974	SNAKE RIVER	4.03	908	201.6	0.02	4.5
2-7061	4/9/1970	SNAKE RIVER	3.46	864	172.9	0.02	5.0
<b>Combined Rental Totals</b>			<b>9.73</b>	<b>2,335</b>	<b>486.6</b>	<b>0.02</b>	<b>4.8</b>

**Term of Rental:** This rental agreement shall take effect when all parties have signed it and shall continue in effect until December 31, 2025. Use of rental water shall be authorized as of either the date this rental agreement takes effect or the first day of the rental season of use, in 2021, whichever occurs last.

**Annual Rental Fee:**

2021 - 2022: \$46,712.80 annually  
2023 - 2025: \$53,719.72 annually

SUPPORT DATA  
IN FILE # 2-7062

The full fee for the rental of the above-described right(s) is \$46,712.80 per year for years 2021 - 2022 and \$53,719.72 per year for years 2023 - 2025. The rental fee includes an administrative fee of \$4,671.28 per year for years 2021 - 2022 and \$5,371.97 per year for years 2023 - 2025.

An annual payment shall be received by the Department on or before December 31 each year preceding the use of the rented water rights. The agreement will be void if payment is not received by the due date in a given year. Rental fees are non-refundable. To voluntarily terminate the agreement early, notify the Department in writing prior to the rental fee due date.

**Total Water Use Authorized Under Rental Agreement**

Beneficial Use	Diversion Rate (CFS)	Diversion Volume (AF)	Acres (AC)	Rate/Acre (CFS/AC)	Volume/Acre (AF/AC)
IRRIGATION	9.73	1946	486.6	0.02	4.0
<b>Combined Total</b>	<b>9.73</b>	<b>1946</b>	<b>486.6</b>	<b>0.02</b>	<b>4.0</b>

\* The authorized water usage reflects a reduction from the water right elements rented, to account for a the reduced standard rate per acre and volume per acre at the rental place of use

Detailed water right conditions are attached.

STATE OF IDAHO  
DEPARTMENT OF WATER RESOURCES

WATER SUPPLY BANK RENTAL AGREEMENT No. 531

The undersigned renter agrees to use the water rented under this agreement in accordance with the Water Supply Bank rules and in compliance with the limitations and conditions of use described in this agreement:

Frank Tias  
Signature of Renter

5-25-21  
Date

Frank Tias  
Printed Name

MANAGING MEMBER  
Title

\*Title required if signing on behalf of a company or organization or with power of attorney

Having determined that this agreement satisfied the provisions of Idaho Code § 42-1763 and IDAPA 37.02.03.030 (Water Supply Bank Rule 30), for the rental and use of water under the terms and condition herein provided, and none other, I hereby execute this Rental Agreement on behalf of the Idaho Water Resource Board.

By Brian Patton  
BRIAN PATTON, Acting Administrator  
Idaho Water Resource Board

Date 6/2/21

Rental approved by IDWR FP

Date 6/2/21

STATE OF IDAHO  
DEPARTMENT OF WATER RESOURCES

**WATER SUPPLY BANK RENTAL AGREEMENT No. 531**

**WATER USE DETAILS**

**LOCATION OF POINT(S) OF DIVERSION**

SNAKE RIVER                      SESE              Sec. 4, Twp 06S, Rge 08E,                      OWYHEE County

**BENEFICIAL USE**  
IRRIGATION

**DIVERSION RATE**  
9.73 CFS

**VOLUME**  
1946 AF

**SEASON OF USE**

**From              To**  
3/15              11/15

**RENTERS PLACE OF USE: IRRIGATION**

Twp	Rng	Sec	NE				NW				SW				SE				Totals					
			NE	NW	SW	SE	NE	NW	SW	SE	NE	NW	SW	SE	NE	NW	SW	SE						
06S	08E	4									33.1	39.8	39.9									112.8		
06S	08E	5													0.3						9.4		9.7	
06S	08E	8	20.1	15.5																			35.6	
06S	08E	9	4	5.1		10.0	15.9	1.3							15.1	1.3					13.1		65.8	
06S	08E	10									0.8	1.3											2.1	
06S	08E	15						0.7	1.1			1.0												2.8
06S	08E	16	14.3	0.1	1.1	13.4			0.7	14.9					26.3	23	5.6	6					105.4	
06S	08E	17			20.3						11.3		14.5	38.4	1.8	40.1	26						152.4	

Total Acres: 486.6

**RENTAL AGREEMENT CONDITIONS OF ACCEPTANCE**

1. The use of water under this agreement shall be subject to the provisions of Idaho Code § 42-1766.
2. Rental of the specified right from the bank does not, in itself, confirm the validity of the right or any elements of the water right, or improve the status of the right including the notion of resumption of use. It does not preclude the opportunity for review of the validity of this water right in any other department application process.
3. Use of water under this agreement does not constitute a dedication of the water to renter's place of use, and upon expiration of this agreement, the points of diversion and place of use of the water shall revert to those authorized under the water right and/or again be available to rent from the bank.
4. Use of water under this agreement shall not prejudice any action of the Department in its consideration of an application for transfer or permit filed by the applicant for this same use.
5. Renter agrees to comply with all applicable state and federal laws while using water under this agreement.
6. Renter agrees to hold the Board, the Director and the state of Idaho harmless from all liability on account of negligent acts of the renter while using water.
7. Renter acknowledges and agrees that the Director may terminate authorization for the use of a water right based on a water right's priority date.

STATE OF IDAHO  
DEPARTMENT OF WATER RESOURCES

**WATER SUPPLY BANK RENTAL AGREEMENT No. 531**

8. Failure of the renter to comply with the conditions of this agreement is cause for the Director to rescind approval of the rental agreement.
9. Water shall not be diverted under this right when flows in the Snake River are below established minimum flow amounts of 3,300 cfs at Murphy and 4,750 cfs at Weiser.
10. This right when combined with all other rights shall provide no more than 0.02 cfs per acre nor more than 4.0 afa per acre at the field headgate for irrigation of the place of use.



# Idaho Water Resource Board Attachment to Water Supply Bank Rental Agreement No. 531

Effective until December 31, 2025

This map depicts the **rental place of use** pursuant to the rental agreement and is attached to the agreement solely for illustrative purposes.

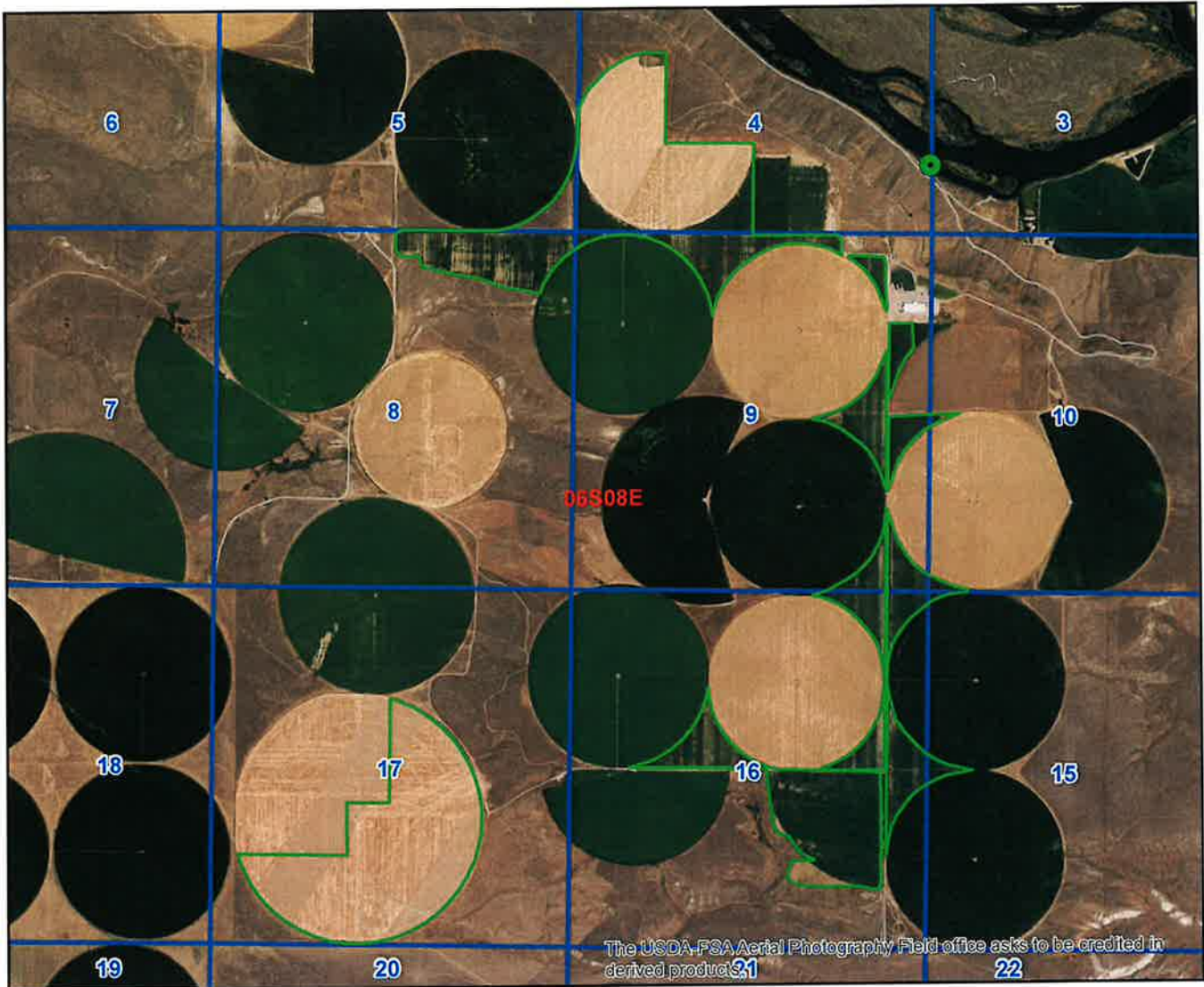

- Authorized Rental Point of Diversion
- Authorized Rental Place of Use
- Township/Range
- Sections

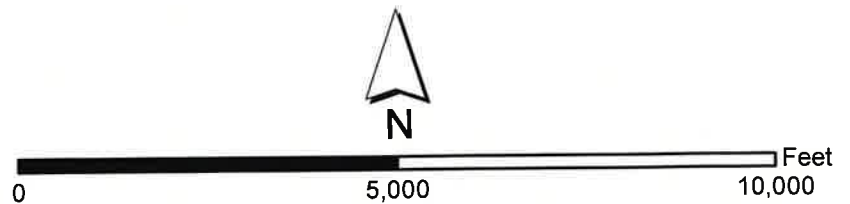

STATE OF IDAHO  
WATER RESOURCE BOARD

RECEIVED

MAR 15 2021

DEPARTMENT OF  
WATER RESOURCES

APPLICATION TO RENT WATER  
FROM THE BOARD'S WATER SUPPLY BANK

Applicant Name: Frank Tiegs, LLC

Is this application being submitted with a lease application as a lease/rental package? Yes  No

If yes, specify companion water rights in Section 4

This application must be completed according to the minimum requirement checklist below. This checklist is part of the rental application and must be included with the rental application. Applications that do not meet the minimum requirements will not be placed in the processing queue and may be returned until all minimum requirements have been met.

Rental applications should be submitted well in advance of the desired start date for the use of rental water. Rental applications may be processed as early as November 1 of the year prior to the intended use of rental water. Any rental application received on or before November 1 for use in the next year will be assigned a received date of November 1. Rental applications submitted more than one year in advance of the proposed start date for the use of rental water will not be accepted and will be returned to applicants. Rental applications may be returned to applicants if the desired start date for the use of rental water cannot be accommodated by the Water Supply Bank. Rental requests will not be accepted once the rental season of use period has concluded.

One rental application per beneficial use of water. For multiple beneficial uses of water, separate rental requests should be submitted for each unique beneficial use of water. One rental application can be submitted if you propose to rent water from multiple sources.

For additional instructions on completing a rental application, visit the Bank's website at [http://idwr.idaho.gov/water\\_supply\\_bank](http://idwr.idaho.gov/water_supply_bank).

MINIMUM REQUIREMENT CHECKLIST		
Check All Items as Either Attached (Yes) or Not Applicable (N/A)		
Attachment	N/A	Yes
		Yes <input checked="" type="checkbox"/> Completed <i>Application to Rent Water from the Board's Water Supply Bank</i> <input checked="" type="checkbox"/> Confirmation that this form has been printed single sided, per requirement of the Water Supply Bank
2	<input checked="" type="checkbox"/>	A map showing the proposed point(s) of diversion, place(s) of use, and water diversion and distribution systems proposed to be used with your rental request
3A	<input type="checkbox"/>	<input checked="" type="checkbox"/> Detailed information on a proposed use of rental water
3F	<input checked="" type="checkbox"/>	<input type="checkbox"/> Authorization from the owner/operator of the rental point(s) of diversion
3H	<input checked="" type="checkbox"/>	<input type="checkbox"/> Water modeling to account for the impacts of the rental request
3J	<input checked="" type="checkbox"/>	<input type="checkbox"/> Documents justifying a rate of flow greater than 0.02 cfs/acre
3K	<input type="checkbox"/>	<input checked="" type="checkbox"/> Authorization from the owner/operator of the property at the proposed rental place(s) of use
4B	<input type="checkbox"/>	<input checked="" type="checkbox"/> Explanation of how the rental water will sufficiently accomplish your rental purposes
4C	<input checked="" type="checkbox"/>	<input type="checkbox"/> Explanation of consumptive use amounts for water rights experiencing a change in nature of use

Department Use Only – Proposed Water Right(s)

2-7062

2-7157C

2016

**STATE OF IDAHO  
WATER RESOURCE BOARD**

**Application to Rent Water (Continued)**

**1. CONTACT INFORMATION**

A. Applicant Frank Tiegs, LLC

Mailing Address P.O. Box 3350 Pasco, WA 99302

Street City State Zip Code

Email Address \_\_\_\_\_ Phone Number 509-545-4545

B. Is this application being completed by an authorized representative on behalf of the applicant? Yes  No

If yes, representatives (includes company employees if the applicant is a corporation, as well as legal counsel or consultants) should provide their information below if they desire to be included on correspondence with the rental applicant.

Representative Greg Sullivan Professional Title Engineer

Organization Brockway Engineering Relationship to Applicant Consultant

Mailing Address 2016 N Washington St Ste 4 Twin Falls, Idaho 83301

Email Address greg.sullivan@brockwayeng.com Phone Number 208-736-8543

**2. MAP**

Create a map of the proposed point(s) of diversion, place(s) of use and water diversion, delivery and distribution systems. Make sure the rental place of use is outlined and annotated with legal land descriptions (Township, Range, Section and Quarter-Quarters) or with GPS coordinates. For irrigation purposes, mark the number of acres you desire to irrigate. Attach the map to this application and label it **Attachment 2**.

**3. DESCRIPTION OF PROPOSED USE FOR RENTAL WATER**

A. Describe why you desire to rent water and provide a detailed description of your proposed use. If the proposed use is not for irrigation, describe in detail how you determined the amount of rental water required. If the space below is insufficient, attach additional sheets as required and label them **Attachment 3A**:  
 The rental water will be used for irrigation purposes.

B. Enter the desired and/or minimum rates of flow, volume, or irrigable acres requested for your rental purposes:

Desired Rate (Cubic Feet/Second)	Desired Volume (Acre-Foot)	Minimum Rate* (Cubic Feet/Second)	Minimum Volume* (Acre-Foot)	Desired Acres (if applicable)
9.7 CFS	1946.4 AF	9.7 CFS	1946 AF	486.5 AC

\* Sometimes water rights provide an exceptionally low rate per acre and/or low volume per acre. This section is meant to establish an acceptable range of water sufficient for your proposed water use. Please see question 4B and complete if necessary.

C. This section must be completed in full. Enter the proposed start date and latest possible start date for using rental water as well as the number of years you would like to rent water. The latest possible start is the latest possible date by which you would be willing to pay for a rental and be able to benefit from utilizing rental water.

Desired Start Date (month/day/year)	Latest Possible Start Date (month/day/year)	*Mark Desired Rental Duration (Calendar Years)					**Applicant's preference if rental application cannot be processed prior to the latest possible start?	
4/01/2021	6/01/2021	<input type="checkbox"/> 1	<input type="checkbox"/> 2	<input type="checkbox"/> 3	<input type="checkbox"/> 4	<input checked="" type="checkbox"/> 5	<input checked="" type="checkbox"/> Process application as soon as possible	<input type="checkbox"/> Return application to applicant

\* The number of years permissible for a rental is subject to the lease contract duration for the water right(s) being rented.  
 \*\* Per Idaho Code 42-201, it is unlawful to divert or use water without a valid water right. Water Supply Bank rental applicants are not authorized to utilize rental water prior to the execution of an approved rental agreement. Rental requests may be returned to applicants if no water is available from the Bank to fulfill a rental request.

**STATE OF IDAHO  
WATER RESOURCE BOARD**

**Application to Rent Water (Continued)**

D. Describe your water distribution system and how rental water will be delivered from the point(s) of diversion (POD) to the proposed place of use (POU):

Existing diversion structures, mainlines and delivery systems

---

E. Describe the physical type (pump, headgate, etc.) and location of the POD from which rental water is proposed to be diverted:

POD Description	Water Source	Other Water Rights Diverted from this POD
06S08E Sec 4 SESE	Snake River	

*If the POD(s) above are located where water is turned into a canal, lateral or ditch, or if they are located on your property but are serviced by water that is delivered via a canal, lateral or ditch, your rental request must include documented authorization from all relevant canal companies, irrigation districts and/or water delivery entities, confirming that they consent to your diversion of water from their system.*

F. Has documented consent from all relevant water delivery entities been obtained? Yes  N/A   
If yes, include documented consent as Attachment 3F.

G. Do any POD(s) identified in Question 3E divert from a water source that may require water modeling? Yes  No   
*Refer to the Water Modeling Requirements Information Sheet to determine if a rental POD may require water modeling.*

H. Has water modeling been provided with your rental request? Yes  N/A   
If yes, label modeling Attachment 3 H.  
*Rental applications that require modeling will be returned if modeling is not provided.*

I. Specify the desired beneficial use of water and the requested season of use or number of acres required:

- Irrigation 486.5 (number of acres) Duration: Subject to IDWR standard seasons of use
- Commercial from: \_\_\_\_\_ (mm/dd) to: \_\_\_\_\_ (mm/dd)
- Stockwater from: \_\_\_\_\_ (mm/dd) to: \_\_\_\_\_ (mm/dd)
- Industrial from: \_\_\_\_\_ (mm/dd) to: \_\_\_\_\_ (mm/dd)
- Other: \_\_\_\_\_ from: \_\_\_\_\_ (mm/dd) to: \_\_\_\_\_ (mm/dd)

J. For irrigation uses, do you propose to divert water at a rate greater than 0.02 cfs/acre? N/A  Yes  No   
If yes, justify the rate of flow and attach any supporting documents as Attachment 3J. Justification may include information on soil composition, conveyance losses, crop type, irrigation systems, public access areas, etc. A rate of 0.03 cfs/acre is permissible for irrigation of 5 acres or less.

---

K. Do you own the land at the proposed rental place of use (POU)? Yes  No   
If no, attach documentation from the POU owner/operator confirming your authorization to use the POU and label it Attachment 3K.

L. List all other water rights and sources of water at the rental place of use for the same purpose, including privately owned water rights and water received from a municipal supplier, an irrigation district, a canal company or any other water delivery entity. Explain why additional water is required:

2-2260, 2-7019B, 2-1019D, 2-7022B, 2-7023B, 2-7102B, 2-10422, 2-10510. Snake River

---

**STATE OF IDAHO  
WATER RESOURCE BOARD**

**Application to Rent Water (Continued)**

**4. RENTAL REQUESTS FOR SPECIFIC WATER RIGHTS**

A. Are you requesting to rent specific water rights? Yes  No

Yes  No

If yes, specify below the elements of the water rights you are requesting to rent. If no, continue to Question 4B.

**Important Information:** Diversion rates and volumes sought for rent must be proportionate to the per acre diversion rates and per acre volume limits of the water right under lease contract to the Water Supply Bank. Prior to completing this section, applicants should review all water right lease contracts and any active rental agreements to determine which elements of a water right are available to satisfy a rental request. Lease and rental documents are searchable via [IDWR's website](#).

Water rights identified below must either already be leased to the Bank or a lease proposal should accompany this rental request. **Rental requests for water rights not yet leased to the Bank will be returned if companion lease applications are not provided with the rental request.** For leased rights featuring combined limits, rentals must be consistent with combined diversion rate, volume or acre limits. Combined limits should be listed on a row below water right numbers.

Water Right Elements Leased to Water Supply Bank					Leased totals, minus water right elements involved in active rental agreements, equals water right elements available for rent	Water Supply Bank Rental Request		
Water Right Number (leave blank if sub-total of combined limits)	Nature of Use	Diversion Rate (CFS)	Volume (AF)	Acres (AC)		Diversion Rate (CFS)	Volume (AF)	Acres (AC)
2-7062	Irrigation	4.1	1025	205		3.7	740.4	185.1
2-7157C	Irrigation	7.37	1660	368.6		6	1206	301.5
<b>Applicants must ensure the requested rate per acre and volume per acre do not exceed the rate per acre and volume per acre limits of water rights leased to the Water Supply Bank</b>					<b>TOTAL</b>	9.7	1946.4	486.5
						CFS	AF	AC

*\*Attach multiple copies of this page if space above is insufficient to list all water rights requested to be rented on this application.*

B. If water right conditions, combined limits, or the sum of all water right elements being requested provide an unconventional duty of water (e.g., an unusually low rate per acre or volume per acre for irrigation use), explain how your proposed rental will sufficiently accomplish your intended purposes. Attach a separate page if space is insufficient and label it **Attachment 4B**:

N/A

C. Does your rental request propose to change the nature of use for any water right(s) being rented? Yes  No

Yes  No

If yes, explain how the water right(s) will be converted to new uses. Include the historic, consumptive use amounts for the water right being rented if you have it, as well as the new consumptive use amount for your proposed beneficial use. If space below is insufficient, attach a separate page and label it **Attachment 4C**:

5. ADDITIONAL INFORMATION

A. Is this the first time that rental water is being requested for this purpose at the rental place of use? Yes  No 
If no, list previous rental requests/agreements and explain why you have not secured a permanent water right for your needs:
Permanent water rights have not been secured for this farm.

B. Have you or do you intend to submit an application for permit or transfer proposing a similar use as this rental? Yes  No 
If yes, describe:

C. Was this rental application submitted in response to a Notice of Violation (NOV) or a pending NOV? Yes  No 
If yes, describe the date and location of the NOV.

D. Additional Information
None

DECLARATION

I hereby assert that the information contained in this application is true to the best of my knowledge. I understand that any willful misrepresentations made in this application may result in rejection of the application or cancellation of an approval. I understand that if this rental application is approved, it will be subject to the provisions of Section 42-1766, Idaho Code and all applicable state and federal laws. I understand that the submission of a rental application provides no guarantee for approval of a rental agreement. I also understand that, per Idaho Code 42-201, it is unlawful to divert or use water without a valid water right and that I am not authorized to utilize water as proposed in this application prior to the execution of an approved rental agreement.

Signature of Applicant (Handwritten: Inae Tieg)

Printed Name of Applicant (Handwritten: Frank Tieg)

Date (Handwritten: 3-9-21)

Signature of Representative

Printed Name of Representative

Date

Mail to:
Idaho Department of Water Resources
P.O. Box 83720
Boise, ID 83720-0098



Path: F:\Projects\Frank Tiegs LLC\Hoodco Farm\Arcview\Hoodco Farm Rental 2020.mxd

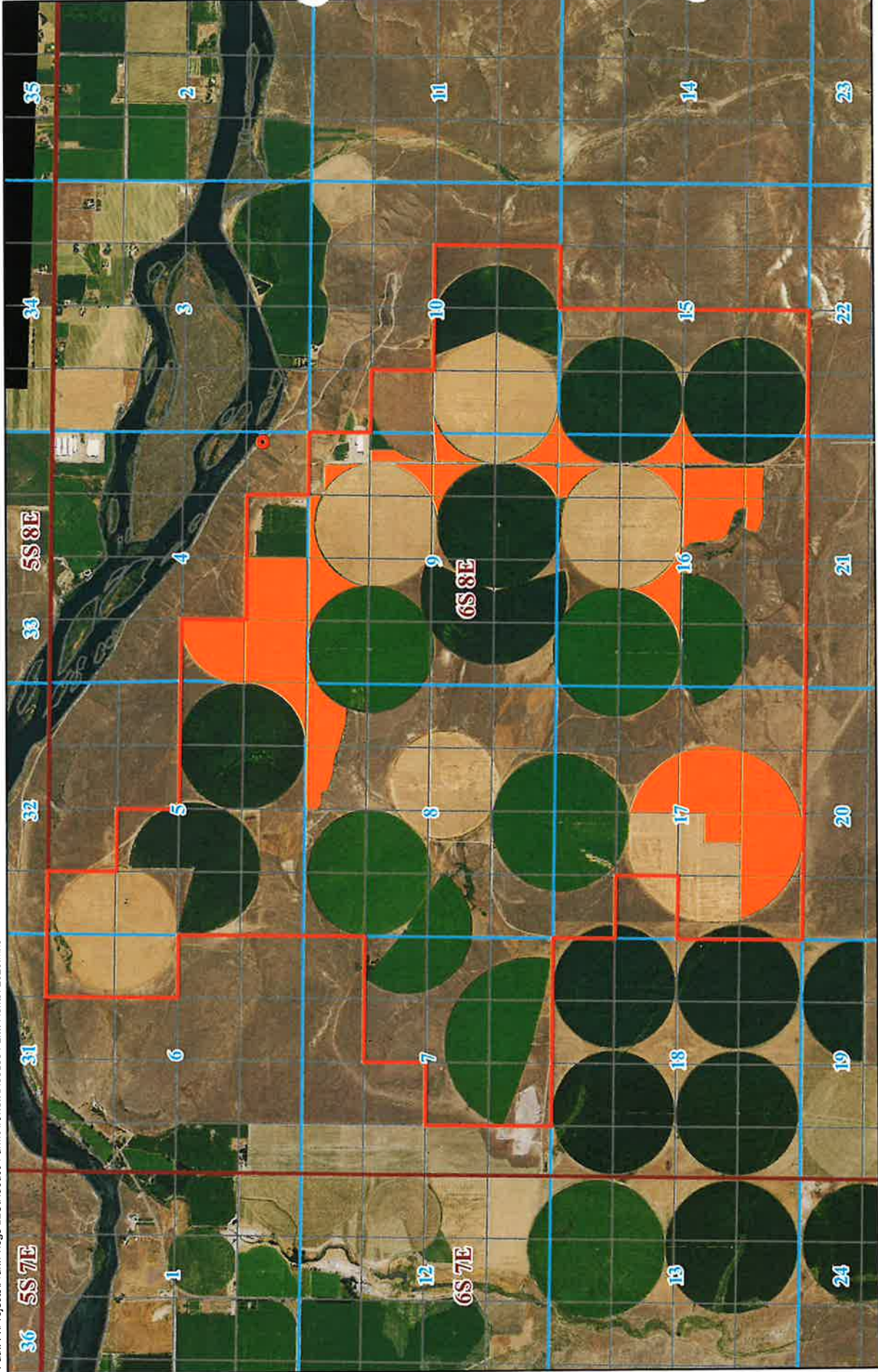

**HOODCO FARM**  
FRANK TIEGS LLC  
WATER BANK RENTALS  
NAIP 2019 AERIAL

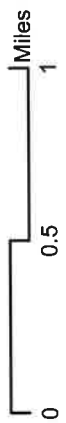

- Legend
- POD
  - Hoodco Farm PPU
  - Terry Field Rental

BROCKWAY ENGINEERING, PLLC.  
GWS - Date: 12/16/2020

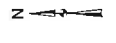



State of Idaho

**DEPARTMENT OF WATER RESOURCES**

322 E Front Street, Suite 648 • PO Box 83720 • Boise ID 83720-0098

Phone: (208) 287-4800 • Fax: (208) 287-6700

Website: [idwr.idaho.gov](http://idwr.idaho.gov) • Email: [idwrinfo@idwr.idaho.gov](mailto:idwrinfo@idwr.idaho.gov)

BRAD LITTLE  
Governor

GARY SPACKMAN  
Director

June 3, 2021

FRANK TIEGS LLC  
PO BOX 3350  
PASCO, WA 99302-3350

**RE: RENTAL OF WATER FROM THE WATER SUPPLY BANK  
WATER RIGHT NO(S). 61-2162, 2-7062, 2-7157C, 2-7061, 2-7064, 2-7237A, 2-10181 & 2-10189 AGREEMENTS 530, 531 & 534**

Dear Renter:

Please find enclosed a receipt in the amount of **\$133,476.80** and a copy of a fully executed Water Supply Bank Rental Agreement in connection with the rental of 308, 2,335, & 4,179 acre-feet of water for irrigation of 68.8, 486.6 & 914.5 acres during 2021. Upon receipt of this fully executed agreement, you are authorized to divert water in compliance with the conditions of water use described in the agreement.

Pursuant to the Water Supply Bank Rules, 90% or \$123,129.12 of the rental fee will be paid to the lessor(s) and 10% or \$13,347.68 will be retained by the Department to offset administrative costs.

If you have any questions, please contact this office at [bank@idwr.idaho.gov](mailto:bank@idwr.idaho.gov) or (208) 287-4800.

Sincerely,

*Amanda Johnson-Veibell*

for  
Water Supply Bank

Enclosures: Receipt No. C110446  
Rental Agreement (copy)

c: Sascha Marston – Fiscal  
Greg Sullivan – Brockway Engineering



State of Idaho

**DEPARTMENT OF WATER RESOURCES**

322 E Front Street, Suite 648 • PO Box 83720 • Boise ID 83720-0098

Phone: (208) 287-4800 • Fax: (208) 287-6700

Website: [idwr.idaho.gov](http://idwr.idaho.gov) • Email: [idwrinfo@idwr.idaho.gov](mailto:idwrinfo@idwr.idaho.gov)

BRAD LITTLE  
Governor

GARY SPACKMAN  
Director

May 21, 2021

FRANK TIEGS LLC  
PO BOX 3350  
PASCO, WA 99302-3350

**RE: APPLICATION TO RENT WATER FROM THE WATER SUPPLY BANK  
WATER RIGHT NO(S). 2-7062, 2-7157C & 2-7061 AGREEMENT 531**

**\*\*\*TIME SENSITIVE RESPONSE REQUIRED\*\*\***

Dear Applicant:

The Department of Water Resources acknowledges receipt of your application to rent water from the Water Supply Bank. **I have enclosed a Water Supply Bank Rental Agreement for your review and signature.** Upon signature and return of the original agreement, together with the rental fee described below, the Department will also sign the original agreement and return an executed copy to you. Execution of the agreement and compliance with the conditions of approval authorize diversion and use of water as provided in the agreement.

A rental fee of \$46,712.80 was calculated based on the current rental rate of \$20.00 per acre-foot times a diversion volume of 2,335 acre-feet.

**Please send a check for \$46,712.80** made payable to the Idaho Department of Water Resources, **together with the signed rental agreement, within 14 days** so I can complete processing.

Pursuant to the Water Supply Bank Rules, 90% or \$42,041.52 of the rental fee will be paid to the lessor(s) and 10% or \$4,674.28 will be retained by the Department to offset administrative costs.

If you have any questions, please contact this office at [bank@idwr.idaho.gov](mailto:bank@idwr.idaho.gov) or (208) 287-4800.

Sincerely,

*Amanda Johnson-Veibell*

for  
Water Supply Bank

Enclosure

c: IDWR Front Desk  
Greg Sullivan – Brockway Engineering

## Veibell, Amanda

---

**From:** Hummer, Phill  
**Sent:** Wednesday, May 19, 2021 10:14 AM  
**To:** Miller, Nick  
**Subject:** WSB Rental 531 Frank Tiegs  
**Attachments:** Rental Map - Frank Tiegs LLC - 486.6 ac.pdf; Draft Rental Agreement - Frank Tiegs 486.6 ac.docx; WSB Rental Application \_ 2016.pdf

Nick,

The attached rental application for 486.5 acres near State Highway 78 and Pothole Rd. has been processed and an agreement will be mailed to the applicant for signature (also attached). Please let me know if there are any issues with the proposed rental that I have overlooked. If I don't receive comments within 14 days I will assume there are no concerns.

Phill Hummer  
Water Rights Supervisor  
IDWR State Office  
(208) 287-4925

## Memorandum

**To:** Water Rights 2-7061, 2-7062 & 2-7157C

**From:** Justin Ferguson

**Date:** April 1, 2021

**Re:** Water Supply Bank Rental Application 2016

**Purpose/Narrative:** An application was received from Brockway Engineering on behalf of Frank Tiegs LLC on March 15, 2021 requesting a rental of 486.5 acres of water rights 2-7061, 2-7062 & 2-7157C. The application is intended as supplemental/companion to application 2014 (agreement 534), for the remaining acreage owned by both Midnight Sun VIII and the Bureau of Land Management.

The water rights held by Midnight Sun, 2-2260, 2-10422, 2-10510, 2-7022B, 2-7019B, 2-7102B, 2-7019D and 2-7023B, authorize a total of 911 acres at a 0.02 cfs/ac and 4.5 af/ac. Because these two rentals are intended to be supplemental, the total rate and volume per acre be adjusted to the area standard of 0.02 cfs/ ac and 4.0 af/ac such that they can be delivered via the same infrastructure across the entire acreage.

**Authority to File:** The application was submitted by Brockway Engineering and signed by Mr. Frank Tiegs. Idaho Secretary of State Information affirms Mr. Tiegs as an authorized agent for the LLC. Additionally, a land use agreement has been provided allowing Mr. Tiegs to irrigate lands held by Midnight Sun and the Bureau of Land Management. No concerns at this time.

**Water Right Validity/Forfeiture Evaluation:** The water rights being used to facilitate this rental are currently leased to the Bank and available for rent. No concerns at this time.

**Injury Evaluation:** No injury is immediately apparent through this rental as the intent is to supplement rental application number 2014 such that Mr. Tiegs can continue the established irrigation plan. It may be possible that, through this rental, there may be increased depletions of the Snake River directly impacting the Murphy and/or Weiser Gauges. In line with the prior approval, a condition will be added to the approval documents limiting diversion under this rental to times only when the minimum flows are met at both gauges. Further, as was previously noted, per Water Supply Bank Rules 30.1 (IDAPA 37.02.03.30.1), the IWRB may petition the Director of IDWR to modify the rental upon a showing of injury to its minimum streamflow water rights.

**Enlargement of Use:** The rental will be calibrated to match both the rate and volume per acre such that the water can be delivered via the same infrastructure at the same time across the entire acreage without causing enlargement between both rentals. Additionally, a portion of the acreage is also covered under other rentals from the Bank that expire throughout the duration of this agreement. It can be inferred that, based on the established irrigation practices, the Bank will receive updated applications that are effectively continuations of prior agreements to continue irrigating the entire farm and should be adjusted in line with the area standards to prevent a possibility of enlargement.

The rights are part of a combined limit with several other rights limiting the total diversion of them all to 48.44 cfs. At this time portions of 2-7059, 2-7275, and 2-7279B as well as the entire amount of 2-7061, 2-7062, 2-7064, 2-7157C, and 2-7237A are leased leaving 28.12 cfs unleased. Assuming the full amount that is not leased will be diverted and used 20.32 cfs can be rented from the leased rights that are part of the limit without an enlargement. This application proposes 9.73 cfs and can be full satisfied without concerns. Additional review will be required for subsequent rentals.

**Local Public Interest:** Staff are unaware of any local public interests that are averse to the rental.

**Beneficial Use/Conservation of Water Resources:** The rental appears consistent with the conservation of water resources in Idaho.

**Department/Watermaster Comments:** Watermaster for district 02 comments were requested on 4/15/21. Comments were also requested from the Western Regional Manager. No concerns were received.

**Water Supply Bank Evaluation:** Provided there are no concerns or comments received, Bank staff recommend the approval of this application for Mr. Tiegs for the Hood Co. Farm for the duration requested in the application package.

RECEIVED

MAR 15 2021

DEPARTMENT OF  
WATER RESOURCES



**BROCKWAY**  
ENGINEERING  
P.L.L.C.

Hydraulics

Hydrology

Water Resources

March 10, 2021

Remington Buyer  
Idaho Department of Water Resources  
Water Supply Bank  
P.O. Box 83720  
Boise, ID 83720-0098

Re: Rental Applications

Dear Mr. Buyer:

Owyhee Farming Company, LLC desires to rent 486.5 acres from water rights 2-7062 and 2-7157C for the 2021, 2022, 2023, 2024 and 2025 irrigation seasons. These water rights are owned by Terry Field.

Sincerely,

Greg Sullivan, M.S., Engineer

Cc: Jim McClelland  
Enc: Rental Application for 486.5 Acres, Aerial Map

CHARLES E.  
BROCKWAY,  
PH.D., P.E.

CHARLES G.  
BROCKWAY,  
PH.D., P.E.

2016 NORTH  
WASHINGTON  
STREET • SUITE 4

TWIN FALLS,  
IDAHO 83301

208•736•8543

FAX: 736•8506

2016