FORM 202 Rev. 09/16

RECEIVED
JUN 16 2021
IDWR / NORTH

85052

STATE OF IDAHO
DEPARTMENT OF WATER RESOURCES

Ident. No. 86-12119

APPLICATION FOR PERMIT

To appropriate the public waters of the State of Idaho

1. Name of applicant(s) Richard T Scaraglino and/or Kristy E Scaraglino Phone 208-740-4083
   Name connector (check one): ☐ and ☐ or ☑ and/or
   Mailing address PO BOX 148, 4184 HWY 8 City TROY
   State ID ZIP 83871 Email KSCARAGLINO@GMAIL.COM
2. Name of representative, if any _____ Phone _____
   Mailing address _____ City _____
   State _____ ZIP _____ Email _____
   a. ☐ Send all correspondence for this application to the representative and not to the applicant OR
      ☐ Send original correspondence to the applicant and copies to the representative.
   b. ☐ The representative may submit information for the applicant but is not authorized to sign for the applicant OR
      ☐ The representative is authorized to sign for the applicant. Attach a Power of Attorney or other documentation.
3. Source of water supply GROUNDWATER which is a tributary of _____
4. Location of point(s) of diversion:

Twp	Rge	Sec	Govt Lot	¼	¼	¼	County	Source	Local name or tag #
39N	03W	5	1		NE	NE	LATAH	GROUNDWATER	
39N	03W	5			SE	NE	LATAH	GROUNDWATER	

5. Water will be used for the following purposes:
   Amount 0.04 CFS (cfs or acre-feet per year) for DOMESTIC purposes from 1/1 to 12/31 (both dates inclusive)
   Amount 0.02 CFS (cfs or acre-feet per year) for STOCKWATER purposes from 1/1 to 12/31 (both dates inclusive)
   Amount _____ (cfs or acre-feet per year) for _____ purposes from _____ to _____ (both dates inclusive)
   Amount _____ (cfs or acre-feet per year) for _____ purposes from _____ to _____ (both dates inclusive)
6. Total quantity to be appropriated is (a) 0.06 cubic feet per second (cfs) and/or (b) _____ acre-feet per year (af).
7. Proposed diverting works:
   a. Describe type and size of devices used to divert water from the source. Existing well with pipe to storage/pressure tank and frost free hydrants. 2 PODs applied for, as the well is near the 1/4 1/4 PLS divider, unsure exact location
   b. Height of storage dam _____ feet; active reservoir capacity _____ acre-feet; total reservoir capacity _____ acre-feet. If the reservoir will be filled more than once each year, describe the refill plan in item 12. For dams 10 feet or more in height AND having a storage capacity of 50 acre-feet or more, submit a separate Application for Construction or Enlargement of a New or Existing Dam. Application required? ☐ Yes ☐ No
   c. Proposed well diameter is _____ inches; proposed depth of well is _____ feet.
   d. Is ground water with a temperature of greater than 85°F being sought? ☐ Yes ☐ No
   e. If well is already drilled, when? 8/27/1977; drilling firm McPherson & Wright Drilling; well was drilled for (well owner) Doug Worth; Drilling Permit No. Not Req. in 1977.

For Department Use

Received by Ja Date 6-16-21 Time _____ Preliminary check by _____
Fee $ 100.00 Receipted by Ja Receipt No. N037081 Date 6-16-21

8. Description of proposed uses (if irrigation only, go to item 9):
   a. Hydropower; show total feet of head and proposed capacity in kW. _____
   b. Stockwatering; list number and kind of livestock. 15 HEAD MIXED STOCK
   c. Municipal; must complete and attach the Municipal Water Right Application Checklist.
   d. Domestic; show number of households 1 HOME WITH UP TO 1/2 ACRE IRRIGATION
   e. Other; describe fully. _____

9. Description of place of use:
   a. If water is for irrigation, indicate acreage in each subdivision in the tabulation below.
   b. If water is used for other purposes, place a symbol of the use (example: D for Domestic) in the corresponding place of use below. See instructions for standard symbols.

TWP	RGE	SEC	NE				NW				SW				SE				TOTALS
			NE	NW	SW	SE	NE	NW	SW	SE	NE	NW	SW	SE	NE	NW	SW	SE	
39N	03W	5	D/S			D/S													
			GL1																
39N	03W	4						D/S	D/S										
								GL4											

Total number of acres to be irrigated: _____

10. Describe any other water rights used for the same purposes as described above. Include water delivered by a municipality, canal company, or irrigation district. If this application is for domestic purposes, do you intend to use this water, water from another source, or both, to irrigate your lawn, garden, and/or landscaping? _____

11. a. Who owns the property at the point of diversion? APPLICANTS
    b. Who owns the land to be irrigated or place of use? APPLICANTS
    c. If the property is owned by a person other than the applicant, describe the arrangement enabling the applicant to make this filing: _____

12. Describe your proposal in narrative form, and provide additional explanation for any of the items above. Attach additional pages if necessary. APPLICANTS PLAN TO USE EXISTING OLD WELL FOR DOMESTIC USE OF 1 HOME & UP TO 1/2 ACRE IRRIGATION, AND STOCKWATER USE FOR 15 HEAD OF MIXED STOCK.

13. Time required for completion of works and application of water to proposed beneficial use is 2 years (minimum 1 year).

14. **MAP OF PROPOSED PROJECT REQUIRED** - Attach an 8½" x 11" map or maps clearly identifying the proposed point of diversion, place of use, section #, township & range. The map scale shall not be less than two (2) inches equal to one (1) mile.

The information contained in this application is true to the best of my knowledge. I understand that any willful misrepresentations made in this application may result in rejection of the application or cancellation of an approval.

Signature of Applicant

Richard T Scaraglino
Print Name (and title, if applicable)

Signature of Applicant

Kristy E. Scaraglino
Print Name (and title, if applicable)

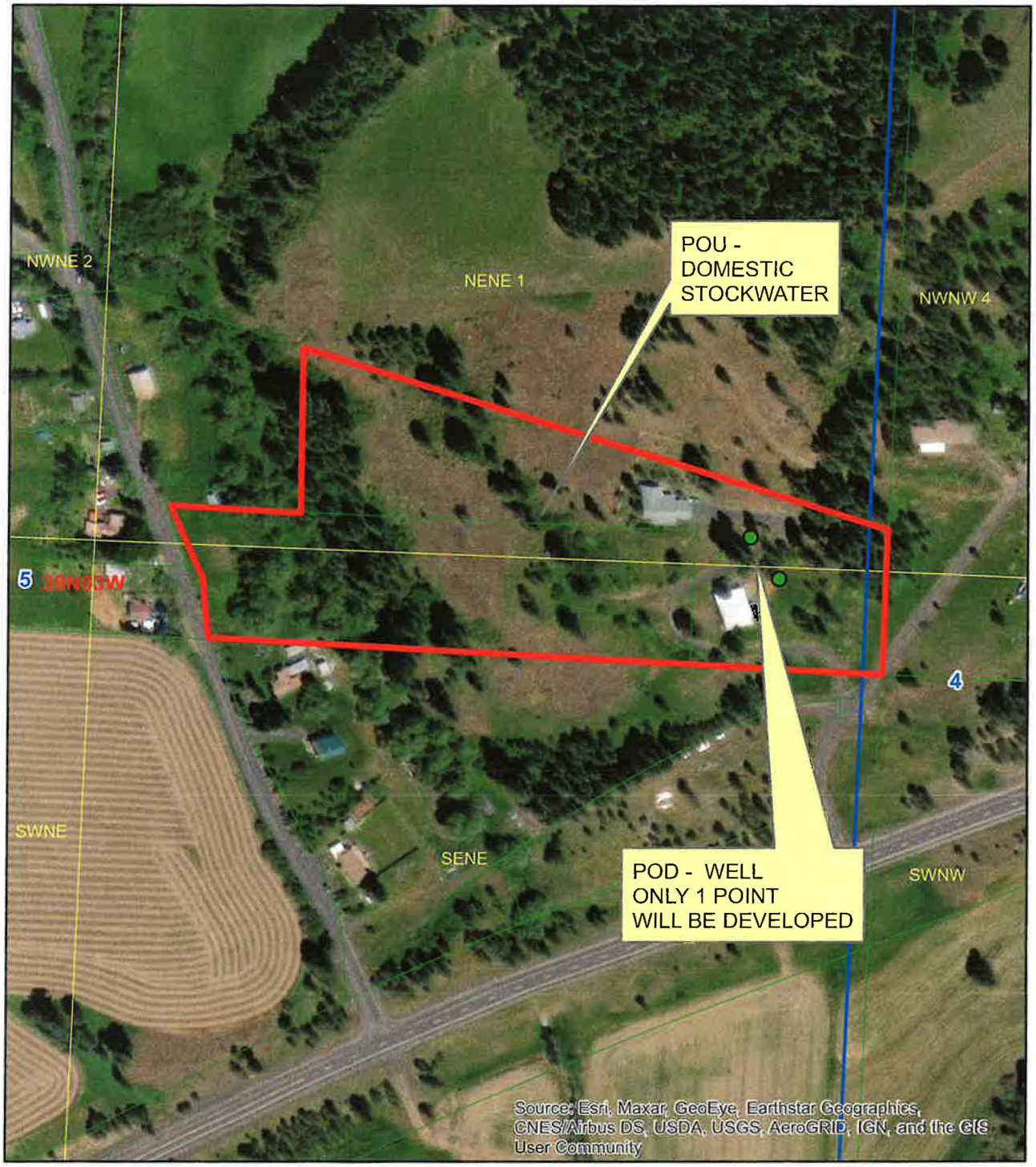

Legend

- Township/Range
- Sections
- QQ

0 0.025 0.05 0.1 Miles

N

Z08 875 0511

2246 Burrell
Lewiston, Idaho 83501

McPherson & Wright Drilling

Ray McPherson
(509) 878-1761
PALOUSE, WA 99161

Ted Wright
(208) 743-7295
LEWISTON, ID 83501

WELL LOG
DEPTH AND STRATA

0	BASALT & CLAY
12	
	BASALT
83	
	CLAY - BROWN
111'	
	CLAY - RED
223	
	BASALT - WEATHERED
250	

WELL NO. 1

OWNER OF WELL Doug Worth

LOCATION OF WELL Troy

NEAREST POST OFFICE

STATE Idaho COUNTY Latah

DRILLING BEGUN 8-22-77 WELL FINISHED 8-27-77

WELL RECORD

CASING SIZE 8 & 6" CASING DEPTH 250'

HOLE SIZE 8" HOLE DEPTH 250

CAPACITY OF WELL 20 G.P.M Air test

PUMP SETTINGS 225

CASING PERFORATIONS 50'

INVOICE

DATE

ITEM	UNIT PRICE	AMOUNT

TOTAL AMOUNT DUE

MEMO:

PRINTCRAFT

State of Idaho
DEPARTMENT OF WATER RESOURCES
NORTHERN Region • 7600 N MINERAL DR STE 100 • COEUR D ALENE, ID 83815-7763
Phone: (208)762-2800 • Fax: (208)769-2819 • Website: www.idwr.idaho.gov

Brad Little
Governor

Gary Spackman
Director

June 24, 2021

RICHARD T SCARAGLINO
KRISTY E SCARAGLINO
PO BOX 148
TROY, ID 83871-0148

RE: Application for Permit No. 86-12119

Dear Applicants:

The Department of Water Resources has received your water right application. Please refer to the number referenced above in all future correspondence regarding this application.

A legal notice of the application has been prepared and is scheduled for publication in the MOSCOW PULLMAN DAILY NEWS on 7/1/2021 and 7/8/2021. Protests to this application may be submitted for a period ending ten (10) days after the second publication.

If the application is protested, you will be sent a copy of each protest. All protests must be resolved before the application can be considered for approval. If the protest(s) cannot be resolved voluntarily, the Department will conduct a conference and/or hearing on the matter.

If the application is not protested, the Department will process your application and notify you of any action taken on the application. If your application is approved, the Department will send you a copy of the permit.

Please contact this office if you have any questions regarding the application.

Sincerely,

Tammy Alleman
Administrative Assistant

Alleman, Tammy

From: Alleman, Tammy
Sent: Thursday, June 24, 2021 9:18 AM
To: commisioners
Cc: 'jpiper@latah.id.us'; 'Michelle Fuson'
Subject: Request for Comments 86-12119

Dear Interested Agencies:

The Department of Water Resources is seeking written comment and/or recommendations from your agency regarding the above referenced Water Right Permit application. You can find copies of the application at: http://www.idwr.idaho.gov/apps/ExtSearch/WRAJSearch/WRADJSearch.aspx.

This office can publish notice of the application as soon as the initial review is completed; therefore, your prompt response to this request is appreciated. If your agency desires to formally protest the approval of the application(s), you may do so after the notice is published by filing a written protest along with a $25.00 filing fee within 10 days after final publication. The deadline for comments on the applications is July 19, 2021.

Please contact the Northern Region Office at (208) 762-2800 if you have any questions regarding the Permit application.

Thank you,

Tammy

Tammy Alleman
Administrative Assistant
Idaho Department of Water Resources
7600 N Mineral Drive, Suite 100
Coeur d'Alene, ID 83815-7763
Phone: (208) 762-2800
Fax (208) 762-2819

Alleman, Tammy

From: Alleman, Tammy
Sent: Thursday, June 24, 2021 9:12 AM
To: legals
Subject: Legal Notice
Attachments: 86-12119 Legal Notice.docx

Please publish the enclosed legal notice in the **Moscow Pullman Daily News** on the dates indicated **July 1st & July 8th, 2021** (once a week for two consecutive weekly issues). If you cannot publish the notice on the proposed dates, please contact us immediately.

Please send a proof once you have the article ready for print for our review.

An affidavit of publication must be submitted to the Department along with the publication bill. Please send the affidavit and bill to this office before **July 19, 2021.** Your cooperation is appreciated.

Thank you,

Tammy

Tammy Alleman
Administrative Assistant
Idaho Department of Water Resources
7600 N Mineral Drive, Suite 100
Coeur d'Alene, ID 83815-7763
Phone: (208) 762-2800
Fax (208) 762-2819

The following application(s) have been filed to appropriate the public waters of the State of Idaho:
86-12119
RICHARD T SCARAGLINO
KRISTY E SCARAGLINO
PO BOX 148
TROY, ID 83871-0148
Point of Diversion L1(NENE)
S5 T39N R03W
LATAH County
Point of Diversion SENE
S5 T39N R03W
LATAH County
Source GROUND WATER
Use: DOMESTIC
01/01 to 12/31 0.04 CFS
Use: STOCKWATER
01/01 to 12/31 0.02 CFS
Total Diversion: 0.06 CFS
Date Filed: 06-16-2021
Place Of Use: DOMESTIC,STOCKWATER
T39N R03W S4
L4(NWNW),SWNW
Place Of Use: DOMESTIC,STOCKWATER
T39N R03W S5
L1(NENE),SENE

Permits will be subject to all prior water rights. For additional information concerning the property location, contact the Northern office at (208)762-2800; or for a full description of the right(s), please see https://idwr.idaho.gov/apps/ExtSearch/WRApplicationResults/. Protests may be submitted based on the criteria of Idaho Code § 42-203A. Any protest against the approval of this application must be filed with the Director, Dept. of Water Resources, Northern Region, 7600 N MINERAL DR STE 100, COEUR D ALENE ID 83815-7763 together with a protest fee of $25.00 for each application on or before 7/19/2021. The protestant must also send a copy of the protest to the applicant.
GARY SPACKMAN, Director Published on 7/1/2021 and 7/8/2021