Bates, Luke

From: Frederick, Adam
Sent: Monday, November 22, 2021 9:11 AM
To: Bates, Luke
Subject: FW: [External Email]Parcel Question

From: Spencer, Steven -FS <steven.spencer@usda.gov>
Sent: Saturday, November 20, 2021 8:38 PM
To: Frederick, Adam <Adam.Frederick@idwr.idaho.gov>
Subject: RE: [External Email]Parcel Question

Adam,

I remember reviewing these as applications for permit. I concluded at that time that it appears that the diversions and use is intended to be entirely on the applicants private land. My information is showing that then entire S½ NE¼ Sec 33 is private land. So as long as the POD and POUs are all in these two quarter-quarters there would be no impact on National Forest System lands or resources – the same conclusion I came to reviewing the applications and hearing from the local forest folks.

I intended to sent you some supporting maps and aerial images however working from home I'm not able to save or print them. If you need them I can go to the office next week and see if the technology there is more user friendly.

Thanks for double checking and keeping me in the loop. I appreciate it.

Steve

Steven M. Spencer
Idaho Water Use Specialist
Forest Service
Northern Region
p: 208-365-7055
steven.spencer@usda.gov
1857 Hwy 16 Suite 1
Emmett, ID 83617
www.fs.usda.gov

Caring for the land and serving people

From: Frederick, Adam <Adam.Frederick@idwr.idaho.gov>
Sent: Wednesday, November 17, 2021 10:04 AM
To: Spencer, Steven -FS <steven.spencer@usda.gov>
Cc: Bates, Luke <Luke.Bates@idwr.idaho.gov>
Subject: [External Email]Parcel Question

Steve,

I have a question about parcel and building locations of a private landowner up the Lochsa River at Powell. The parcel owner is Scott Bledsoe (PIN RP37N14E332375) and the permits we are trying to license are 81-12013, 81-12014, & 81-12015. It appears some of the usage is on Forest Service property, but we believe that may be due to a shift in the parcel layer and we may be in the clear. I wanted to check with you first to get your take on the matter. Attached below is a screenshot of what we would like to license for irrigation usage for Mr. Bledsoe.

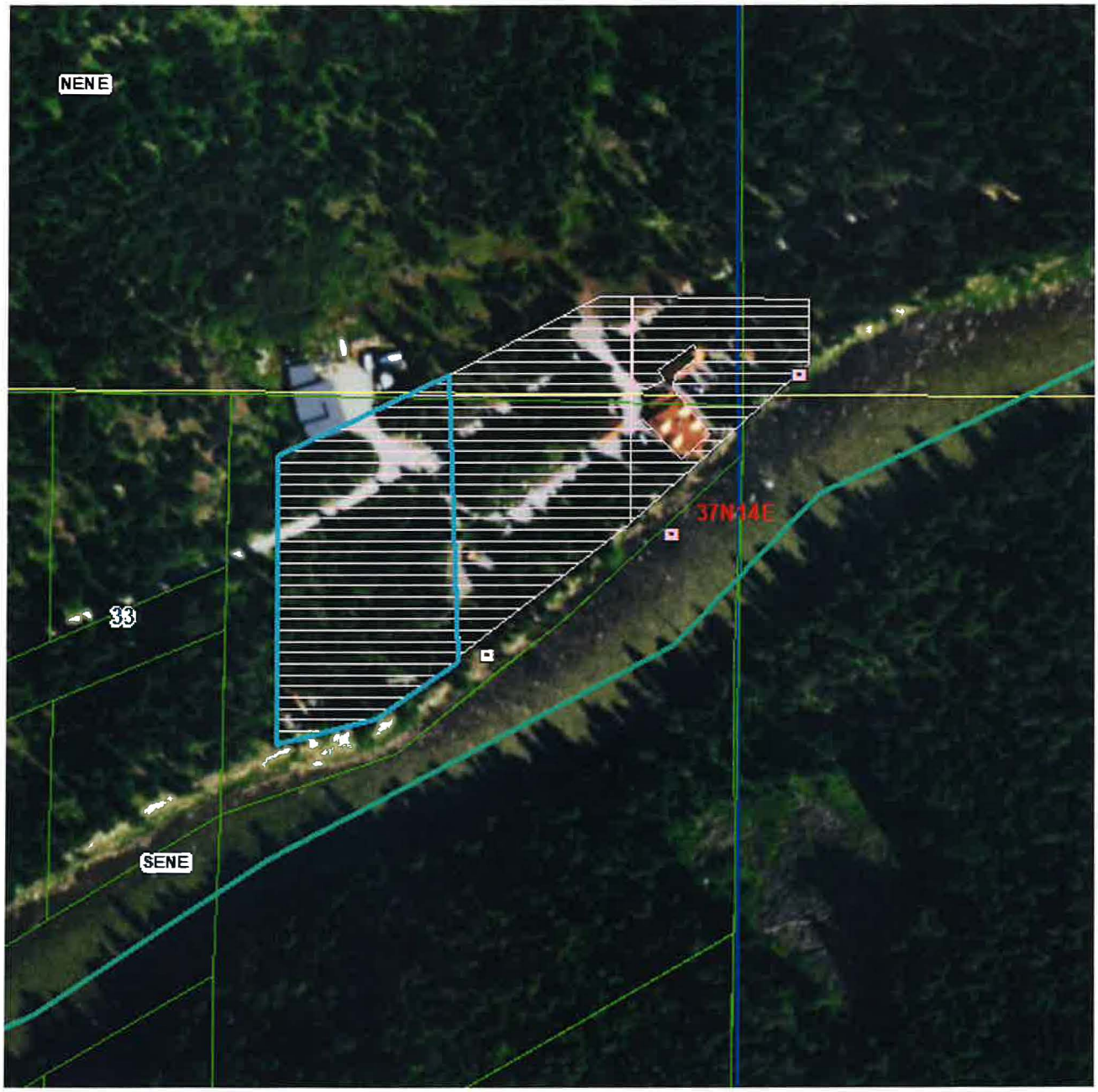

Attached below is the map showing the green taxlot lines which show buildings etc that are not located on Mr. Bledsoe's property.

Are you aware of any issues with this property? Are we ok to proceed with licensing the proposed area identified in the first picture?

Please feel free to email or call with questions or concerns you may have.

Thanks,
Adam

Adam Frederick | Water Rights Supervisor
Idaho Department of Water Resources
Northern Regional Office
7600 N Mineral Drive, Suite 100
Coeur d'Alene, ID 83815-7763
Phone: (208) 762-2800

This electronic message contains information generated by the USDA solely for the intended recipients. Any unauthorized interception of this message or the use or disclosure of the information it contains may violate the law and subject the violator to civil or criminal penalties. If you believe you have received this message in error, please notify the sender and delete the email immediately.