

2/10/2022

1. S34 THE PERIOD OF USE FOR IRRIGATION DESCRIBED ABOVE MAY BE EXTENDED IN SEASONS OF UNUSUAL CHARACTERISTICS TO A BEGINNING DATE OF 04-20 AND AN ENDING DATE OF 10-31 AT THE DISCRETION OF THE DIRECTOR OF THE IDAHO DEPARTMENT OF WATER RESOURCES.
2. THE APPROPRIATOR IS ENTITLED TO THE QUANTITY OF WATER DESCRIBED ABOVE AT THE POINT OF MEASUREMENT IN T07N, R24E, S28, NESWSE.
3. C18 THIS PARTIAL DECREE IS SUBJECT TO SUCH GENERAL PROVISIONS NECESSARY FOR THE DEFINITION OF THE RIGHTS OR FOR THE EFFICIENT ADMINISTRATION OF THE WATER RIGHTS AS MAY BE ULTIMATELY DETERMINED BY THE COURT AT A POINT IN TIME NO LATER THAN THE ENTRY OF A FINAL UNIFIED DECREE. SECTION 42-1412(6), IDAHO CODE.
4. WATER IS DELIVERED THROUGH THE SWAUGER DITCH.

State of Idaho
Department of Water Resources

Water Right 34-14868

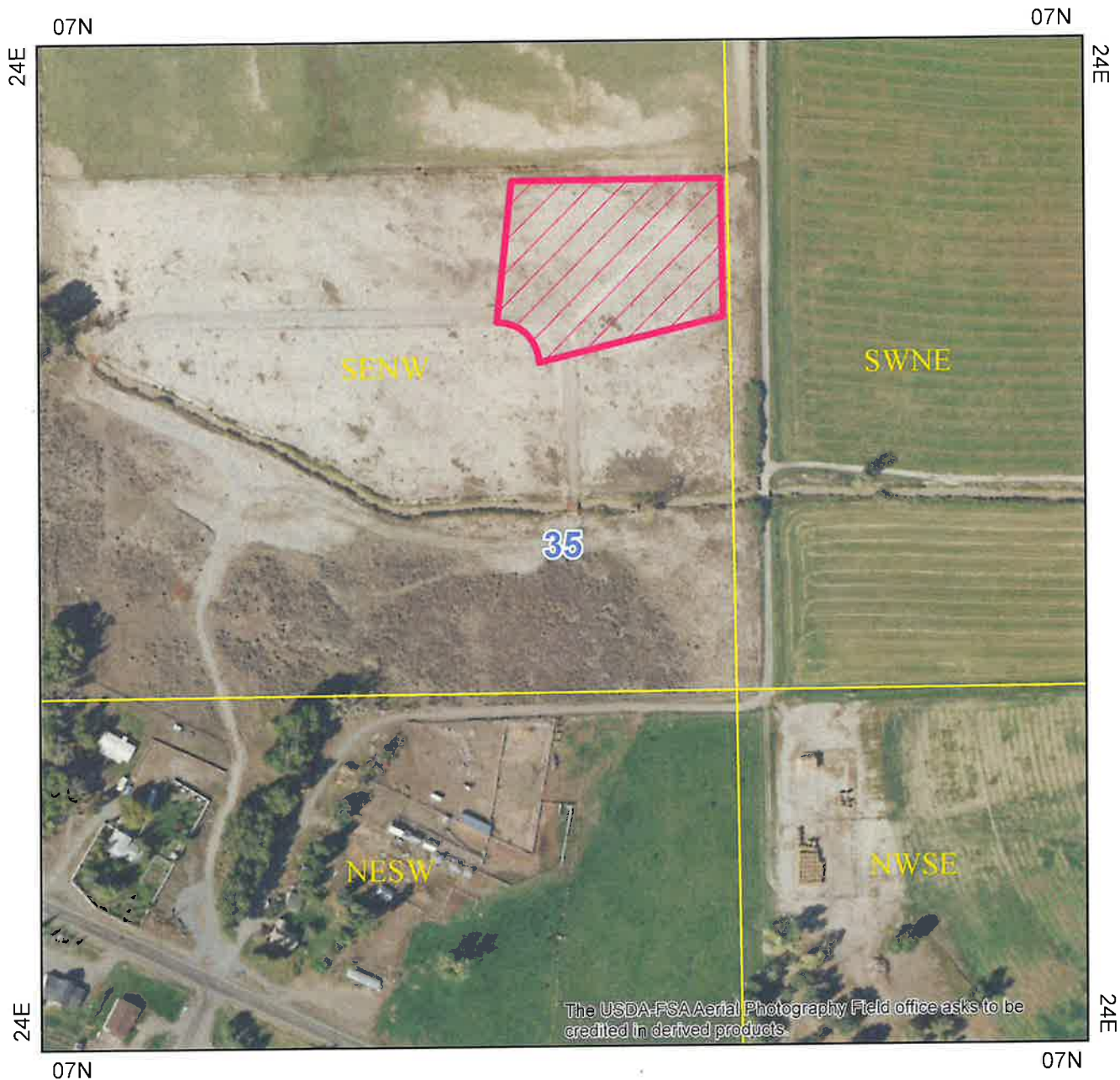

-  Water Right POU
-  Townships
-  PLS Sections
-  Quarter Quarters

0 250 500 1,000 Feet

