



RECEIVED
JAN 17 2022
WATER RESOURCES
WESTERN REGION

January 17, 2022

Nick Miller, P.E.
IDWR Western Region Office
2735 Airport Way
Boise, ID 83705
Sent via email: Nick.Miller@idwr.idaho.gov

Subject: Additional Information for Application 63-35061

Dear Nick,

On behalf of Heritage Ranch LLC, this letter provides additional information to support Application 63-35061 per IDAPA 37.03.08, Water Appropriation Rules 40.05.c through 40.05.g.

Application 63-35061 proposes diversion from the Boise River of 15.5 cfs for recreation uses (field flooding, mostly during the non-irrigation season) on 103.3 acres located in Canyon County. Specifically, the application proposes 15.5 cfs for recreation and diversion to storage from October 1 through February 29, and proposes 1880 acre-feet per year for year-round recreation storage. Recreation uses consist primarily of waterfowl hunting.

The recreation storage includes approximately:

- 51 acre-feet of field flooding storage that will only occur from October through February
- 9 acre-feet of storage in existing ponds on a year-round basis
- 15 acre-feet of evaporative loss
- 1805 acre-feet of seepage loss.

The information provided below supports the application.

IDAPA 37.03.08, 40.05.c: Effect on Existing Water Rights

- I. **Other Nearby Users of Boise River.** *For applications appropriating springs or surface streams with five (5) or fewer existing users, either the identification number, or the name and address of the user, and the location of the point of diversion and nature of use for each existing water right shall be submitted.*

The proposed diversions are located about 4 miles and 4.5 miles upstream from where the Boise River flows into the Snake River. Seven owners of twenty-two water rights

authorized to divert from Boise River were identified within this river reach as shown in Figure 1 and summarized in Table 1. All the water rights are for seasonal irrigation uses except water right 63-10810, which is for year-round wildlife and recreation uses. The total authorized diversion rate for the downstream rights is 33.67 cfs. The flow rate under water right 63-32537 was not included since it was decreed as an enlargement of rights 63-4632A through 63-4632N. Note also that the decreed point of diversion for 63-276A (Steele, NWNW Section 8) appears to be an error. The actual point of diversion in the NWSW Section 8, shared with Cook and Kimura, is shown in Figure 1.

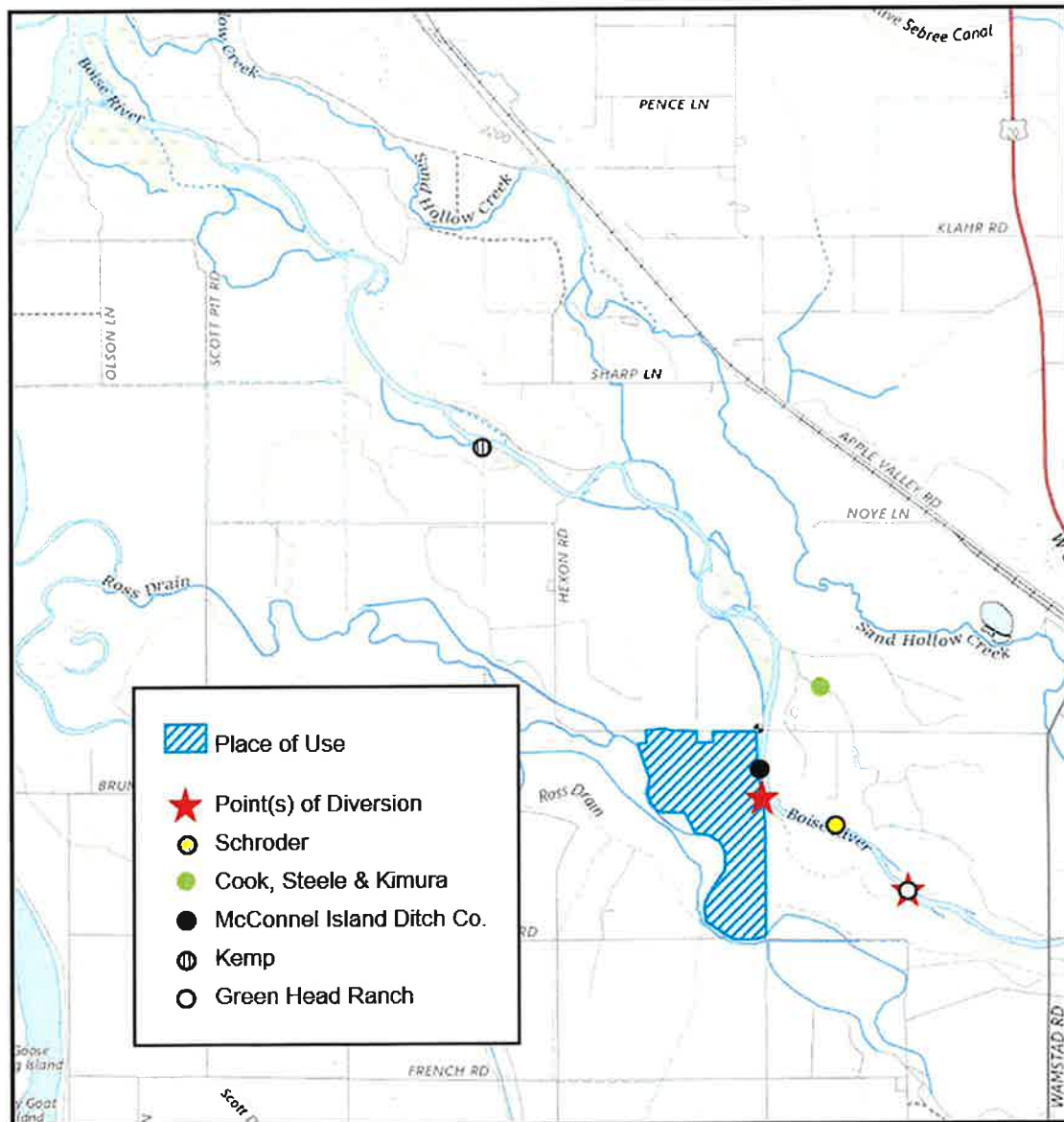
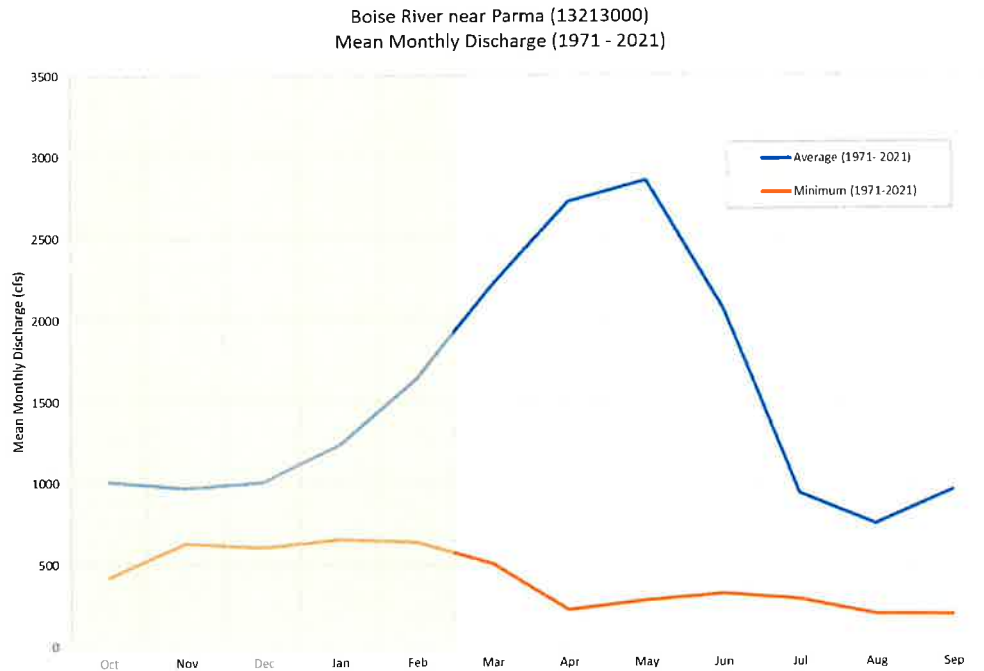

Figure 1: Downstream Water Right Diversions

Downstream Boise River Diversions						
Water Right	Priorety Date	Diversion Rate (cfs)	Source	Authorized Use	Season of Use	Owner
63-276A	5/1/1889	0.08	Boise River	Irrigation	3/1 to 11/15	Cook, Jamie; Cook, Jason C
63-276C	5/1/1889	0.06	Boise River	Irrigation	3/1 to 11/16	Steele, Jessica S; Steele, Ryan R
63-12113	4/25/1994	0.12	Boise River	Irrigation	3/1 to 11/17	Kimura, John M
63-34598	5/1/1889	0.02	Boise River	Irrigation	3/1 to 11/18	Kimura, John M
63-34599	5/1/1889	0.14	Boise River	Irrigation	3/1 to 11/19	Kimura, John M
63-276B	5/1/1889	0.52	Boise River	Irrigation	3/1 to 11/20	Schroder, Gerald E
63-4632A	12/6/1882	3.85	Boise River	Irrigation	3/1 to 11/21	McConnel Island Ditch Co Ltd
63-4632B	5/21/1883	0.06	Boise River	Irrigation	3/1 to 11/22	McConnel Island Ditch Co Ltd
63-4632C	5/1/1886	1.54	Boise River	Irrigation	3/1 to 11/23	McConnel Island Ditch Co Ltd
63-4632D	2/21/1887	6.69	Boise River	Irrigation	3/1 to 11/24	McConnel Island Ditch Co Ltd
63-4632E	10/22/1892	2.68	Boise River	Irrigation	3/1 to 11/25	McConnel Island Ditch Co Ltd
63-4632F	3/15/1894	0.18	Boise River	Irrigation	3/1 to 11/26	McConnel Island Ditch Co Ltd
63-4632G	9/1/1902	2.75	Boise River	Irrigation	3/1 to 11/27	McConnel Island Ditch Co Ltd
63-4632H	4/10/1906	1.21	Boise River	Irrigation	3/1 to 11/28	McConnel Island Ditch Co Ltd
63-4632J	6/1/1910	2.2	Boise River	Irrigation	3/1 to 11/29	McConnel Island Ditch Co Ltd
63-4632K	3/15/1916	3.54	Boise River	Irrigation	3/1 to 11/30	McConnel Island Ditch Co Ltd
63-4632L	3/15/1940	0.73	Boise River	Irrigation	3/1 to 11/31	McConnel Island Ditch Co Ltd
63-4632M	4/10/1906	0.64	Boise River	Irrigation	3/1 to 11/32	McConnel Island Ditch Co Ltd
63-4632N	3/15/1910	1.1	Boise River	Irrigation	3/1 to 11/33	McConnel Island Ditch Co Ltd
63-32537	11/15/1986	0.56	Boise River	Irrigation	3/1 to 11/34	McConnel Island Ditch Co Ltd
63-10810	6/12/1989	4.1	Boise River	Diversion To Storage, Recreation, Recreation Storage, Wildlife, Wildlife Storage	1/1 to 12/31	Kemp, J R
63-34333	1/25/2017	0.9	Boise River	Diversion To Storage, Recreation, Recreation Storage, Wildlife, Wildlife Storage	9/1 TO 2/28	Green Head Ranch

Table 1: Downstream Water Rights Summary.

Adverse impacts to the downstream rights from 63-32501 are not anticipated for the following reasons: (1) diversions under application 63-35061 will occur primarily during the non-irrigation season; (2) average (or even the absolute minimum) flows would be sufficient for diversions under application 63-35061 and authorized downstream senior-priority diversions (Figure 2 and Table 2); and (3) if Boise River flows become insufficient at some time in the future, the junior-priority diversions under application 63-35061 could be administered accordingly.



Shaded area indicates proposed diversion season under Permit 63-35061.

Figure 2. Boise River at Parma streamflow, 1971-2021.

	Oct	Nov	Dec	Jan	Feb
Percent of years (1971 to 2021) where monthly average was < 700 cfs	12%	4%	2%	4%	8%

Table 2. Probability Boise River at Parma is less than 700 cfs (1971 to 2021).

- ii. **Other Ground Water Users.** *For applications appropriating groundwater, a plat shall be submitted locating the proposed well relative to all existing wells and springs and permitted wells within a one-half mile radius of the proposed well.*

Not applicable

- iii. **Design, Construction, or Operation Techniques to Reduce Impacts on Other Water Rights.** *Information shall be submitted concerning any design, construction, or operation techniques which will be employed to eliminate or reduce the impact on other water rights.*

Adequate means of measurement and controlling works will be installed at the diversion points to enable water curtailment if necessary to protect downstream water rights. Impacts to downstream water rights are not anticipated because (1) there is adequate water in the Boise River year-round to satisfy all the downstream rights in addition to those proposed on application 63-35061; and (2) if Boise River flows become insufficient at some time in the future, the junior-priority diversions under application 63-35061 could be administered accordingly.

IDAPA 37.03.08, 40.05.d: Sufficiency of Water Supply

- I. **Water Requirements.** *Information shall be submitted on the water requirements of the proposed project, including, but not limited to, the required diversion rate during the peak use period and the average use period, the volume to be diverted per year, the period of year that water is required, and the volume of water that will be consumptively used per year.*

The 15.5 cfs and 1,880 acre-feet proposed for diversion under application 63-35061 will be pumped from the river and delivered through pipe and ditches to the proposed place of use. This amount accounts for diversion of 0.15 cfs per acre for wildlife/recreational field flooding on 103.3 acres primarily during the non-irrigation season. Water diverted during the non-irrigation season will run across fields, then return to Snake River or Boise River as surface flow or groundwater with minimal consumptive use. Total volume diverted, assuming 15.5 cfs for 60 days and 7.25 cfs for 90 days, will be approximately 3200 acre feet. Consumptive use by evaporation is estimated as 15 acre feet.

- II. **Water Availability.** *Information shall be submitted on the quantity of water available from the source applied for, including, but not limited to, information concerning flow rates for surface water sources available during periods of peak and average project water demand, information concerning the properties of the aquifers that water is to be taken from for groundwater sources, and information on other sources of supply that may be used to supplement the applied for water source.*

Flows in the Boise River are abundant and reliable year-round as shown in Figure 2 and Table 2 above.

IDAPA 37.03.08, 40.05.f: Financial Resources

- I. **Financial Statement.** *The applicant shall submit a current financial statement certified to show the accuracy of the information contained therein, or a financial commitment letter along with the financial statement of the lender or other evidence to show that it is reasonably probable that financing will be available to appropriate the water and apply it to the beneficial use proposed.*

The applicant has adequate financial resources to complete the project. A financial statement can be provided upon request.

II. **Plans and Specifications.** *The applicant shall submit plans and specifications along with estimated construction costs for the project works. The plans shall be definite enough to allow for determination of project impacts and implications.*

Infrastructure costs will vary depending on the final selection of diversion equipment and internal grading, ditching, and piping. A preliminary estimate of site development costs is \$250,000, consisting of \$75,000 for pump station, \$100,000 for piping, and \$75,000 for grading. However, costs may be more or less depending on whether or not existing infrastructure is utilized. It is possible that all diversions and delivery can be accomplished using the existing Green Head Ranch pump station and the portions of the Island Highline Ditch within the Green Head Ranch and Heritage Ranch properties, with the only infrastructure required consisting of minor diking and control structures for flooding fields. In that instance, costs will be less than \$50,000. If a new pump station, ditches, pipes, or a return route water to the Boise River are required, costs will increase to \$250,000 or more. A schematic of the delivery system, including potential return flow to Boise River and both pump station options, is provided (Figure 3).



Figure 3. System schematic

IDAPA 37.03.08, 40.05.g: Local Public Interest.

The applicant shall seek comment and shall submit all letters of comment on the effects of the construction and operation of the proposed project from the governing body of the city and/or county and tribal reservation within which the point of diversion and place of use are located, the Idaho Department of Fish and Game, the Idaho Department of Environmental Quality, and any irrigation district or canal company within which the proposed project is located and from other entities as determined by the Director.

IDWR has sought comment from the following entities by emails and letters dated September 30, 2021.

- Water District 63
- Idaho Department of Fish and Game
- McConnel Island Ditch Company
- Island Highline Ditch Company

Letters seeking comment have been sent to Canyon County and the Idaho Department of Environmental Quality. All letters and emails seeking comment are provided as Attachment A.

Please contact me if you have any questions or need additional information.

Sincerely,

Terry M. Scanlan

Terry Scanlan
Principal Engineer/Hydrogeologist

Attachment A. Comment Requests

cc: Michael Burdge – Heritage Ranch

SPF file number: 1629.0010

Attachment A – Comment Requests

Lauerman, Denise

From: Lauerman, Denise
Sent: Thursday, September 30, 2021 3:06 PM
To: Rex Barrie; Mike Meyers
Subject: Application for Permit 63-35061
Attachments: Recommendation Form New Approp Watermaster 63-35061.docx

Watermaster:

The Idaho Department of Water Resources (IDWR) is seeking written comment and/or recommendations from you regarding the above referenced water right applications. You can find a copy of the applications at: <https://idwr.idaho.gov/apps/ExtSearch/WRAJSearch/WRADJSearch.aspx>. Please review the applications, then complete the enclosed recommendation form and return it to this office by **10/25/2021**.

If the applications are approved, IDWR will include appropriate standard conditions of approval for a water right located within a water district, such as regulation by the watermaster, lockable controlling works, and/or measuring devices. Any special conditions or other concerns you have related to this application should be specifically addressed in your recommendation.

IDWR can finish reviewing an unprotested application as soon as the protest period has past. Your prompt response to this request will ensure that your recommendation can be considered. If IDWR has not received your written recommendation by **10/25/2021**, IDWR will presume that you do not oppose approval of the applications and that you have no comments for IDWR to consider.

Please contact this office if you have any questions regarding the application.

Thanks!
Denise

Denise Lauerman
Administrative Assistant | IDWR - Western Region
(208) 334.2190 | <http://idwr.idaho.gov/>



Lauerman, Denise

From: Lauerman, Denise
Sent: Thursday, September 30, 2021 3:06 PM
To: Casey Pozzanghera
Cc: Hickey, Clay
Subject: Application for Permit No. 63-35061
Attachments: Recommendation Form IDFG 63-35061.docx

IDFG:

The Idaho Department of Water Resources (IDWR) is seeking written comment and/or recommendations from you regarding the above referenced water right application. You can find a copy of the applications at: <https://idwr.idaho.gov/apps/ExtSearch/WRAJSearch/WRADJSearch.aspx>. Please review the applications, then complete the enclosed recommendation form and return it to this office by **10/25/2021**.

If the applications are approved, IDWR will include appropriate standard conditions of approval for a water right located within a water district, such as regulation by the watermaster, lockable controlling works, and/or measuring devices. Any special conditions or other concerns you have related to this application should be specifically addressed in your recommendation.

IDWR can finish reviewing an unprotested application as soon as the protest period has past. Your prompt response to this request will ensure that your recommendation can be considered. If IDWR has not received your written recommendation by **10/25/2021**, IDWR will presume that you do not oppose approval of the applications and that you have no comments for IDWR to consider.

Please contact this office if you have any questions regarding the application.

Thanks!
Denise

Denise Lauerman
Administrative Assistant | IDWR - Western Region
(208) 334.2190 | <http://idwr.idaho.gov/>





IDAHO DEPARTMENT OF
WATER RESOURCES

Western Region • 2735 W Airport Way • Boise, ID 83705-5082

Phone: 208-334-2190 • Fax: 208-334-2348 • Email: westerninfo@idwr.idaho.gov • Web: idwr.idaho.gov

Governor Brad Little

Director Gary Spackman

September 30, 2021

MCCONNEL ISLAND DITCH CO
PO BOX 729
PARMA, ID 83660

RE: Application for Permit No. 63-35061

Dear Interested Party:

The Idaho Department of Water Resources (IDWR) is seeking written comment and/or recommendations from your organization regarding the above referenced water right application. You can find a copy of the application at:

<https://idwr.idaho.gov/apps/ExtSearch/WRAJSearch/WRADJSearch.aspx>. Please review the application, complete the enclosed recommendation form, and submit it to this office within 21 days of the date of this letter.

IDWR can finish reviewing an unprotested application as soon as the protest period has past. Therefore, your prompt response to this request is appreciated. If your organization desires to formally protest the approval of this application, you may do so after the notice is published by filing a written protest along with a \$25.00 filing fee within 10 days after final publication.

Please contact this office if you have any questions regarding the application.

Sincerely,

Denise Lauerman
Administrative Assistant

Enclosure

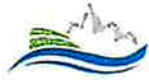

IDAHO DEPARTMENT OF
WATER RESOURCES

Western Region • 2735 W Airport Way • Boise, ID 83705-5082

Phone: 208-334-2190 • Fax: 208-334-2348 • Email: westerninfo@idwr.idaho.gov • Web: idwr.idaho.gov

Governor Brad Little

Director Gary Spackman

September 30, 2021

ISLAND HIGHLINE DITCH CO
29450 LANCE LANE
PARMA, ID 83660

RE: Application for Permit No. 63-35061

Dear Interested Party:

The Idaho Department of Water Resources (IDWR) is seeking written comment and/or recommendations from your organization regarding the above referenced water right application. You can find a copy of the application at:

<https://idwr.idaho.gov/apps/ExtSearch/WRAJSearch/WRADJSearch.aspx>. Please review the application, complete the enclosed recommendation form, and submit it to this office within 21 days of the date of this letter.

IDWR can finish reviewing an unprotested application as soon as the protest period has past. Therefore, your prompt response to this request is appreciated. If your organization desires to formally protest the approval of this application, you may do so after the notice is published by filing a written protest along with a \$25.00 filing fee within 10 days after final publication.

Please contact this office if you have any questions regarding the application.

Sincerely,

Denise Lauerman
Administrative Assistant

Enclosure



January 14, 2022

Canyon County Commissioners
1115 Albany Street, Room 101
Caldwell, ID 83605
Via email to bocc@canyonco.org

Re: Water Right Application for Permit 63-35061 – Heritage Ranch, LLC

Dear Commissioners,

As required by IDAPA 37.03.08, 40.05.g, Heritage Ranch LLC is seeking comment from the County concerning the above-captioned *Application for Permit* to develop a water right from the Boise River near Parma. The application propose diversion of 15.5 cfs from the Boise River for recreation and diversion to storage and 1880 acre-feet per year for recreation storage. The proposed recreation use is associated with waterfowl hunting and wildlife viewing. The proposed season of use is October 1 through February 29. A copy of the application is enclosed.

Please review the application and provide any comments to:

Nick Miller
Western Region Office
2735 Airport Way
Boise, ID 83705-5082
Nick.Miller@idwr.idaho.gov

If you have any questions, please contact me at 208-383-4140 or tscanlan@spfwater.com.
Thank you for your consideration of this matter.

Sincerely,

Terry M. Scanlan

Terry M. Scanlan, P.E., P.G.

Enclosures:

cc: Nick Miller
Michael Burdge
Dylan Lawrence

SPF Job No.: 1629.0010

RECEIVED

MAY 26 2021

STATE OF IDAHO
DEPARTMENT OF WATER RESOURCES
APPLICATION FOR PERMIT
To appropriate the public waters of the State of Idaho

Ident. No. 63-35061

WATER RESOURCES
WESTERN REGION

1. Name of applicant(s) Heritage Ranch, LLC Phone (562)412-5420
 Name connector (check one): and or and/or
 Mailing address 1133 Shearwater Ln City Eagle
 State ID _____ ZIP 83616 Email mdburdge@burdgeaerospacegroup.com
2. Name of representative, if any SPF Water Engineering Phone 208-383-4140
 Mailing address 300 E Mallard Dr. Suite 350 City Boise
 State ID _____ ZIP 83706 Email tscanlan@spfwater.com
- a. Send all correspondence for this application to the representative and not to the applicant OR
 Send original correspondence to the applicant and copies to the representative.
- b. The representative may submit information for the applicant but is not authorized to sign for the applicant OR
 The representative is authorized to sign for the applicant. Attach a Power of Attorney or other documentation.
3. Source of water supply Boise River which is a tributary of Snake River
4. Location of point(s) of diversion:

Twp	Rge	Sec	Govt Lot	¼	¼	¼	County	Source	Local name or tag #
05N	05W	07	01		SE	SE	Canyon	Boise River	Heritage Ranch PS
05N	05W	17	03		SE	NW	Canyon	Boise River	Green Head Ranch PS

5. Water will be used for the following purposes:
- Amount 15.5 cfs for Diversion to Storage purposes from 10/01 to 02/29 (both dates inclusive)
 (cfs or acre-feet per year)
- Amount 1,880 af for Recreation Storage purposes from 01/01 to 12/31 (both dates inclusive)
 (cfs or acre-feet per year)
- Amount 15.5 cfs for Recreation purposes from 10/01 to 02/29 (both dates inclusive)
 (cfs or acre-feet per year)
- Amount _____ for _____ purposes from _____ to _____ (both dates inclusive)
 (cfs or acre-feet per year)
6. Total quantity to be appropriated is (a) 15.5 cubic feet per second (cfs) and/or (b) 1,878 acre-feet per year (af).
7. Proposed diverting works:
- a. Describe type and size of devices used to divert water from the source. Pump out of the river into pipe and ditches to deliver to places of use.
- b. Height of storage dam _____ feet; active reservoir capacity _____ acre-feet; total reservoir capacity _____ acre-feet. If the reservoir will be filled more than once each year, describe the refill plan in item 12. For dams 10 feet or more in height AND having a storage capacity of 50 acre-feet or more, submit a separate Application for Construction or Enlargement of a New or Existing Dam. Application required? Yes No
- c. Proposed well diameter is _____ inches; proposed depth of well is _____ feet.
- d. Is ground water with a temperature of greater than 85°F being sought? Yes No
- e. If well is already drilled, when? _____; drilling firm _____; well was drilled for (well owner) _____; Drilling Permit No. _____.

For Department Use

Received by LE Date 05/26/2021 Time 10:45AM Preliminary check by SN
 Fee \$ 970.00 Received by LE Receipt No. W049430 Date 05/26/2021

8. Description of proposed uses (if irrigation only, go to item 9):
- a. Hydropower; show total feet of head and proposed capacity in kW. _____
 - b. Stockwatering; list number and kind of livestock. _____
 - c. Municipal; must complete and attach the [Municipal Water Right Application Checklist](#).
 - d. Domestic; show number of households _____
 - e. Other; describe fully. Recreation Storage use is for waterfowl habitat and hunting. Recreation use is for flow-through / storage maintenance

9. Description of place of use:
- a. If water is for irrigation, indicate acreage in each subdivision in the tabulation below.
 - b. If water is used for other purposes, place a symbol of the use (example: D for Domestic) in the corresponding place of use below. See instructions for standard symbols.

TWP	RGE	SEC	NE				NW				SW				SE				TOTALS
			NE	NW	SW	SE	NE	NW	SW	SE	NE	NW	SW	SE	NE	NW	SW	SE	
05N	05W	07															R	R	
																	L2	L1	
05N	05W	18	R	R	R	R													
			L2		L7	L1													

Total number of acres to be irrigated: _____

10. Describe any other water rights used for the same purposes as described above. Include water delivered by a municipality, canal company, or irrigation district. If this application is for domestic purposes, do you intend to use this water, water from another source, or both, to irrigate your lawn, garden, and/or landscaping? No other Recreation or Recreation Storage rights overlap the proposed place of use

11. a. Who owns the property at the point of diversion? Applicant (Section 7 POD), Green Head Ranch (Section 17 POD)
 b. Who owns the land to be irrigated or place of use? Applicant
 c. If the property is owned by a person other than the applicant, describe the arrangement enabling the applicant to make this filing: Applicant will enter into written agreement with Green Head Ranch prior to diverting from Sec. 17 POD.

12. Describe your proposal in narrative form, and provide additional explanation for any of the items above. Attach additional pages if necessary. See attached remarks.

13. Time required for completion of works and application of water to proposed beneficial use is 5 years (minimum 1 year).

14. **MAP OF PROPOSED PROJECT REQUIRED** - Attach an 8½" x 11" map or maps clearly identifying the proposed point of diversion, place of use, section #, township & range. The map scale shall not be less than two (2) inches equal to one (1) mile.

The information contained in this application is true to the best of my knowledge. I understand that any willful misrepresentations made in this application may result in rejection of the application or cancellation of an approval.

MRG
 Signature of Applicant
MICHAEL BURDGE / MRG.
 Print Name (and title, if applicable)

 Signature of Applicant

 Print Name (and title, if applicable)



Legend

- Points of Diversion
- ▭ Place of Use

**Heritage Ranch LLC
Application for Permit**

0 600 1,200 Feet



Application Remarks:

Proposed flow rate for recreation uses is based on diversion of 0.15 cfs per acre for 103.3 acres of flow-through field flooding. Field flooding depth will range from less than 1 inch up to approximately 12 inches with an average depth of 6 inches. 2.2 acres of existing ponds carry a max depth of 10 feet. Proposed volumes were calculated using the IDWR storage memo 76 spreadsheet (attached) and account for associated storage, seepage and evaporation amounts.

Regarding seepage, the USDA's Web Soils Survey results indicated sandy loams and Notus soils (MoA, MtA, Ch, No) are predominate on approximately 16 acres and Moulton loam (MwA, MvA, OgA, BdA) is predominate on approximately 87.3 acres. As a result, the rate used for seepage loss was calculated at 0.2 ft/day for 16 acres and 0.02 ft/day for 87.3 acres. Regarding evaporation, positive precipitation deficits from the Parma AgriMet Station for open water-shallow systems from October through February were used to calculate evaporation losses.

Water will be diverted from a proposed pump station on the applicant's property, and then pumped through pipe to ditches within the property for distribution. The pump station will be located upstream from the McConnel Island Ditch Company headgate and will not use the McConnel Island Ditch for delivery of water to the place of use. Water will be conveyed to the place of use through pipe and open ditches.

A second point of diversion is located at a proposed pump station on the Green Head Ranch, approximately 2/3 miles upstream from the pump station on the applicant's property. Applicant has verbal agreement for the second point of diversion, but will enter into a pump station sharing agreement with Green Head Ranch before diversions begin. Water will be conveyed from the Green Head Ranch pump station to the applicant's property through a combination of pipe and open ditches.

Volume Calculation					
Seepage					
Area (ac)	Rate (ft/day)	Start Date	End Date	Days	Volume (af)
16	0.20	1-Oct	Feb-29	151	1,167.9
87.3	0.02	1-Oct	Feb-29	151	637.2
Total					1,805.2
Evaporation					
Area (ac)	Rate (ft/day)	Start Date	End Date	Days	Volume (af)
103.3	1.2	1-Oct	31-Oct	31	12.6
	-0.15	1-Nov	30-Nov	30	0.0
	-0.66	1-Dec	31-Dec	31	0.0
	-0.64	1-Jan	30-Jan	30	0.0
	0.08	1-Feb	Feb-29	29	0.8
Total				151	13.4
Storage Capacity					
Area (ac)	Average Depth (ft)				Volume (af)
102.1	0.5				51.1
2.2	10 max * 0.4 = 4.0 average				8.8
Total					59.9
Total Storage Volume (af)					1,878.4



January 17, 2022

Sujata Connell and Lance Holloway
Idaho Department of Environmental Quality
Sujata.Connell@deq.idaho.gov and Lance.Holloway@deq.idaho.gov

Re: Water Right Application for Permit 63-35061 – Heritage Ranch, LLC

As required by IDAPA 37.03.08, 40.05.g, Heritage Ranch LLC is seeking comment from IDEQ concerning the above-captioned *Application for Permit* to develop a water right from the Boise River near Parma. The application propose diversion of 15.5 cfs from the Boise River for recreation and diversion to storage and 1880 acre-feet per year for recreation storage. The proposed recreation use is associated with waterfowl hunting and wildlife viewing. The proposed season of use is October 1 through February 29. A copy of the application is enclosed.

Please review the application and provide any comments to:

Nick Miller
Western Region Office
2735 Airport Way
Boise, ID 83705-5082
Nick.Miller@idwr.idaho.gov

If you have any questions, please contact me at 208-383-4140 or tscanlan@spfwater.com.
Thank you for your consideration of this matter.

Sincerely,

Terry M. Scanlan

Terry M. Scanlan, P.E., P.G.

Enclosures:

cc: Nick Miller
Michael Burdge
Dylan Lawrence

SPF Job No.: 1629.0010



January 14, 2022

Canyon County Commissioners
1115 Albany Street, Room 101
Caldwell, ID 83605
Via email to bocc@canyonco.org

Re: Water Right Application for Permit 63-35061 – Heritage Ranch, LLC

Dear Commissioners,

As required by IDAPA 37.03.08, 40.05.g, Heritage Ranch LLC is seeking comment from the County concerning the above-captioned *Application for Permit* to develop a water right from the Boise River near Parma. The application propose diversion of 15.5 cfs from the Boise River for recreation and diversion to storage and 1880 acre-feet per year for recreation storage. The proposed recreation use is associated with waterfowl hunting and wildlife viewing. The proposed season of use is October 1 through February 29. A copy of the application is enclosed.

Please review the application and provide any comments to:

Nick Miller
Western Region Office
2735 Airport Way
Boise, ID 83705-5082
Nick.Miller@idwr.idaho.gov

If you have any questions, please contact me at 208-383-4140 or tscanlan@spfwater.com.
Thank you for your consideration of this matter.

Sincerely,

Terry M. Scanlan

Terry M. Scanlan, P.E., P.G.

Enclosures:

cc: Nick Miller
Michael Burdge
Dylan Lawrence

SPF Job No.: 1629.0010