

85918

Ident. No. 96-10567

RECEIVED

MAR 14 2022

STATE OF IDAHO DEPARTMENT OF WATER RESOURCES APPLICATION FOR PERMIT To appropriate the public waters of the State of Idaho

IDWR / NORTH

1. Name of applicant(s) Rose Olson and/or Ross D Heitstuman Phone 208-659-9456

Name connector (check one): [] and [] or [] and/or

Mailing address 2130 Upper Pack River RD City Sandpoint

State ID ZIP 83864 Email HI.ROSEKAYLA@GMAIL.COM

2. Name of representative, if any Phone

Mailing address City

State ZIP Email

- a. [] Send all correspondence for this application to the representative and not to the applicant OR [] Send original correspondence to the applicant and copies to the representative.

- b. [] The representative may submit information for the applicant but is not authorized to sign for the applicant OR [] The representative is authorized to sign for the applicant. Attach a Power of Attorney or other documentation.

3. Source of water supply GROUNDWATER which is a tributary of N/A

4. Location of point(s) of diversion:

Table with 10 columns: Twp, Rge, Sec, Govt Lot, 1/4, 1/4, 1/4, County, Source, Local name or tag #. Row 1: 59N, 01W, 19, County: BONNER, Source: GROUNDWATER, Local name or tag #: 96-84-N-70

5. Water will be used for the following purposes:

Amount 0.04 CFS for DOMESTIC purposes from 1/1 to 12/31 (both dates inclusive)

Amount 0.02 CFS for STOCKWATER purposes from 1/1 to 12/31 (both dates inclusive)

Amount for purposes from to (both dates inclusive)

Amount for purposes from to (both dates inclusive)

6. Total quantity to be appropriated is (a) 0.06 cubic feet per second (cfs) and/or (b) acre-feet per year (af).

7. Proposed diverting works:

a. Describe type and size of devices used to divert water from the source. EXISTING WELL SERVICING OUR SECOND PARCEL WILL BE DEVOPED WITH NEW HOME CONNECTED BY SERVICE PIPE.

b. Height of storage dam feet; active reservoir capacity acre-feet; total reservoir capacity acre-feet. If the reservoir will be filled more than once each year, describe the refill plan in item 12. For dams 10 feet or more in height AND having a storage capacity of 50 acre-feet or more, submit a separate Application for Construction or Enlargement of a New or Existing Dam. Application required? [] Yes [] No

c. Proposed well diameter is 6 inches; proposed depth of well is 107 feet.

d. Is ground water with a temperature of greater than 85°F being sought? [] Yes [x] No

e. If well is already drilled, when? 7-6-1984; drilling firm BOB PITTS & SON'S; well was drilled for (well owner); Drilling Permit No. 269681

For Department Use

Received by [Signature] Date 3-14-22 Time Preliminary check by [Signature] Fee \$ 1000 Received by [Signature] Receipt No. N038622 Date 3-14-22

8. Description of proposed uses (if irrigation only, go to item 9):
- a. Hydropower; show total feet of head and proposed capacity in kW. _____
 - b. Stockwatering; list number and kind of livestock. 20 HEAD OF MIXED STOCK
 - c. Municipal; must complete and attach the [Municipal Water Right Application Checklist](#).
 - d. Domestic; show number of households 1 HOME WITH 1/2 ACRE IRRIGATION INCLUDED W/DOMESTIC USE
 - e. Other; describe fully. _____

9. Description of place of use:
- a. If water is for irrigation, indicate acreage in each subdivision in the tabulation below.
 - b. If water is used for other purposes, place a symbol of the use (example: D for Domestic) in the corresponding place of use below. See instructions for standard symbols.

TWP	RGE	SEC	NE				NW				SW				SE				TOTALS
			NE	NW	SW	SE	NE	NW	SW	SE	NE	NW	SW	SE	NE	NW	SW	SE	
59N	01W	19									D/S	D/S							
												GL3							

Total number of acres to be irrigated: _____

10. Describe any other water rights used for the same purposes as described above. Include water delivered by a municipality, canal company, or irrigation district. If this application is for domestic purposes, do you intend to use this water, water from another source, or both, to irrigate your lawn, garden, and/or landscaping? NONE

11. a. Who owns the property at the point of diversion? APPLICANT
- b. Who owns the land to be irrigated or place of use? APPLICANT
- c. If the property is owned by a person other than the applicant, describe the arrangement enabling the applicant to make this filing: WELL LOCATED ON SOUTHERN PARCEL OWNED BY APPLICANTS: RP59N01W195940A

12. Describe your proposal in narrative form, and provide additional explanation for any of the items above. Attach additional pages if necessary. APPLICANTS PLAN TO USE AN EXISTING WELL TO SERVE DOMESTIC USE FOR 1 HOME AND STOCKWATER USE UP TO 20 HEAD OF MIXED STOCK. 1/2 ACRE IRRIGATION INCLUDED UNDER DOMESTIC USE.

13. Time required for completion of works and application of water to proposed beneficial use is 5 years (minimum 1 year).
14. **MAP OF PROPOSED PROJECT REQUIRED** - Attach an 8½" x 11" map or maps clearly identifying the proposed point of diversion, place of use, section #, township & range. The map scale shall not be less than two (2) inches equal to one (1) mile.

The information contained in this application is true to the best of my knowledge. I understand that any willful misrepresentations made in this application may result in rejection of the application or cancellation of an approval.



 Signature of Applicant
 Rose Olson

 Print Name (and title, if applicable)



 Signature of Applicant
 Ross Heitstuman

 Print Name (and title, if applicable)

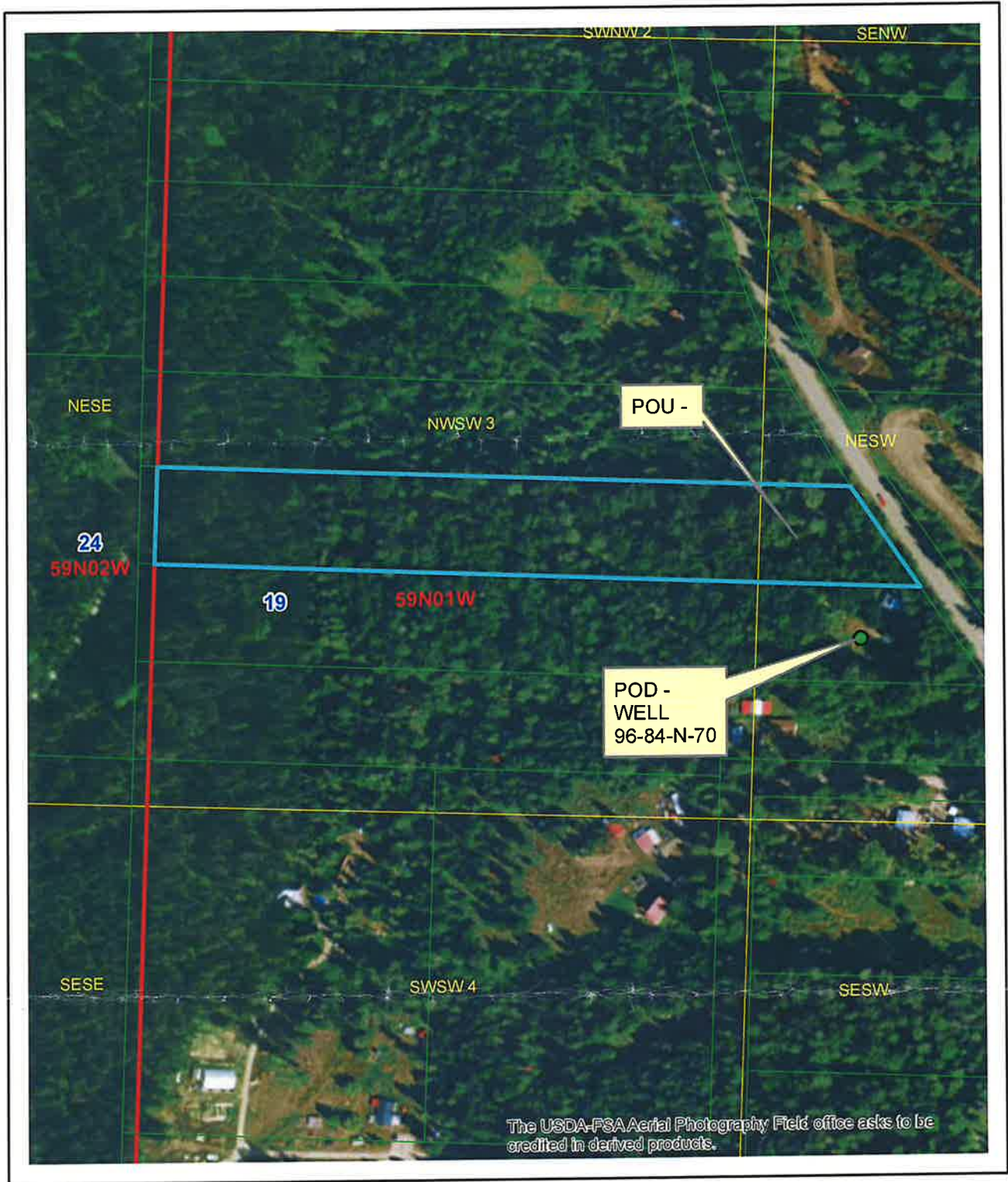

Legend

- Intersected QQ 2
- Township/Range
- Sections
- QQ

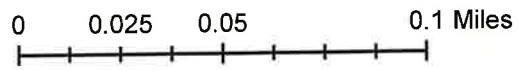



IDAHO DEPARTMENT OF
WATER RESOURCES

Northern Region • 7600 N Mineral Drive, Suite 100 • Coeur D'Alene, ID 83815-7763
Phone: 208-762-2800 • Fax: 208-762-2819 • Email: northerninfo@idwr.idaho.gov • Web: idwr.idaho.gov

Governor Brad Little

Director Gary Spackman

March 31, 2022

ROSE OLSON
ROSS D HEITSTUMAN
2130 UPPER PACK RIVER RD
SANDPOINT, ID 83864-5913

RE: Application for Permit No. 96-10567

Dear Applicants:

The Department of Water Resources has received your water right application. Please refer to the number referenced above in all future correspondence regarding this application.

A legal notice of the application has been prepared and is scheduled for publication in the BONNER COUNTY DAILY BEE on 4/7/2022 and 4/14/2022. Protests to this application may be submitted for a period ending ten (10) days after the second publication.

If the application is protested, you will be sent a copy of each protest. All protests must be resolved before the application can be considered for approval. If the protest(s) cannot be resolved voluntarily, the Department will conduct a conference and/or hearing on the matter.

If the application is not protested, the Department will process your application and notify you of any action taken on the application. If your application is approved, the Department will send you a copy of the permit.

Please contact this office if you have any questions regarding the application.

Sincerely,

Tammy Alleman
Administrative Assistant

Alleman, Tammy

From: Alleman, Tammy
Sent: Thursday, March 31, 2022 3:15 PM
To: bcdblegals@cdapress.com
Subject: Legal Notice
Attachments: Legal Notice for 95-18240, 96-10550, 96-10556, 96-10567, 96-10582, 96-10583, 96-10601, 96-10612, 96-10616, 96-10617, 96-10623 to 96-10625, 96-10631, 96-10637, 96-10638, 96-10641, 96-10642.docx

Please publish the enclosed legal notice in the **Bonner County Daily Bee** on the dates indicated **April 7th & April 14th, 2022** (once a week for two consecutive weekly issues). If you cannot publish the notice on the proposed dates, please contact us immediately.

Please send a proof once you have the article ready for print for our review.

An affidavit of publication must be submitted to the Department along with the publication bill. Please send the affidavit and bill to this office before **April 25, 2022**. Your cooperation is appreciated.

Thank you,

Tammy



Tammy Alleman | Administrative Assistant
Idaho Department of Water Resources
Northern Regional Office
7600 N Mineral Drive, Suite 100
Coeur d'Alene, ID 83815-7763
Phone: (208) 762-2800

The following application(s) have been filed to appropriate the public waters of the State of Idaho:

95-18240

SUNNSHINE REHN
JESS REHN
5584 E FRAZIER DR
POST FALLS, ID 83854-5847
Point of Diversion L6(SESW)
S21 T54N R03W
BONNER County
Source UNNAMED STREAM
Tributary KELSO LAKE
Use: IRRIGATION
04/01 to 10/31 0.2 CFS
Use: STOCKWATER
01/01 to 12/31 0.02 CFS
Use: DOMESTIC
01/01 to 12/31 0.04 CFS
Total Diversion: 0.26 CFS
Date Filed: 03-21-2022
Place Of Use: DOMESTIC,IRRIGATION,STOCKWATER
T54N R03W S21 L6(SESW)
Total Acres: 10

96-10550

DEAN A JENNINGS
ANJALI J JEENNINGS
133 WHITE MOUNTAIN RD
SANDPOINT, ID 83864-8148
Point of Diversion SESW
S4 T59N R01W
BONNER County
Source GROUND WATER
Point of Diversion SESW
S4 T59N R01W
BONNER County
Source GROUND WATER
Point of Diversion SESW
S4 T59N R01W
BONNER County
Source GROUND WATER
Use: DOMESTIC
01/01 to 12/31 0.08 CFS
Use: STOCKWATER
01/01 to 12/31 0.02 CFS
Use: IRRIGATION
04/01 to 10/31 0.12 CFS
Total Diversion: 0.2 CFS
Date Filed: 03-09-2022
Place Of Use: DOMESTIC,IRRIGATION,STOCKWATER
T59N R01W S4 SESW
Total Acres: 5.5

96-10556

KARL L NEUMANN
SHARI D NEUMANN
8762 RIVER RD
CLARK FORK, ID 83811-9738
Point of Diversion L2(SESWNW)
S2 T54N R03E
BONNER County
Source SPRING
Tributary SINKS
Use: DOMESTIC
01/01 to 12/31
Total Diversion: 0.04 CFS
Date Filed: 03-11-2022
Place Of Use: DOMESTIC
T54N R03E S3 L1(NENE)

96-10567

ROSE OLSON
ROSS D HEITSTUMAN
2130 UPPER PACK RIVER RD
SANDPOINT, ID 83864-5913
Point of Diversion NESW
S19 T59N R01W
BONNER County
Source GROUND WATER

Use: DOMESTIC
01/01 to 12/31 0.04 CFS
Use: STOCKWATER
01/01 to 12/31 0.02 CFS
Total Diversion: 0.06 CFS
Date Filed: 03-14-2022
Place Of Use: DOMESTIC,STOCKWATER
T59N R01W S19
NESW,L3(NWSW)

96-10582

GABRIEL J MOLNAR
NANCY G MOLNAR
5650 JEWEL LAKE RD
SAGLE, ID 83860-8787
Point of Diversion L5(SWNW)
S6 T55N R03W
BONNER County
Source HOODOO CREEK
Tributary PEND OREILLE RIVER
Use: DIVERSION TO STORAGE
01/01 to 12/31 0.2 CFS
Use: RECREATION
01/01 to 12/31 0.2 CFS
Use: RECREATION STORAGE
01/01 to 12/31 3.5 AF
Use: WILDLIFE STORAGE
01/01 to 12/31 3.5 AF
Use: IRRIGATION STORAGE
01/01 to 12/31 51 AF
Use: IRRIGATION FROM STORAGE
04/01 to 10/31 51 AF
Total Diversion: 0.2 CFS
Date Filed: 03-16-2022
Place Of Use: DIVERSION TO STORAGE,IRRIGATION FROM STORAGE,IRRIGATION STORAGE,RECREATION,RECREATION
STORAGE,WILDLIFE STORAGE
T55N R03W S6 L5(SWNW)
Place Of Use: IRRIGATION FROM STORAGE
T55N R03W S6
L3(NENW),L4(NWNW),SEW
Total Acres: 17

96-10583

TAMARACK WATER ASSOC, INC
C/O BOB HANSON WSM
67 WILDHORSE TRAIL
SANDPOINT, ID 83864-8701
Point of Diversion NESE
S3 T56N R02W
BONNER County
Source GROUND WATER
Use: DOMESTIC
01/01 to 12/31
Total Diversion: 0.2 CFS
Date Filed: 03-16-2022
Place Of Use: DOMESTIC
T56N R02W S2 NWSW
Place Of Use: DOMESTIC
T56N R02W S3 NESE

96-10601

KATHLEEN M OSBORNE
122 4TH ST
PONDERAY, ID 83852-7502
Point of Diversion NENESE
S29 T57N R03W
BONNER County
Source SPRING
Tributary SINKS
Use: DOMESTIC
01/01 to 12/31 0.04 CFS
Use: STOCKWATER
01/01 to 12/31 0.02 CFS
Use: IRRIGATION
04/01 to 10/31 0.09 CFS
Total Diversion: 0.15 CFS
Date Filed: 03-21-2022
Place Of Use: DOMESTIC,IRRIGATION,STOCKWATER

T57N R03W S29 NESE
Total Acres: 3

96-10612

ROBERT E MERRILL
KELLE A MERRILL
477976 HIGHWAY 95
PONDERAY, ID 83852-9743
Point of Diversion L8(NENE)
S3 T57N R02W
BONNER County
Source SAND CREEK
Tributary LAKE PEND OREILLE
Use: STOCKWATER
01/01 to 12/31 0.02 CFS
Use: IRRIGATION
04/01 to 10/31 0.12 CFS
Total Diversion: 0.14 CFS
Date Filed: 03-11-2022
Place Of Use: IRRIGATION, STOCKWATER
T57N R02W S3 L8(NENE)
Total Acres: 4

96-10616

FRED OMODT
488 SHINGLE MILL RD
SANDPOINT, ID 83864-9490
Point of Diversion L7(NWNE)
S6 T57N R01W
BONNER County
Source BOYER SLOUGH
Tributary LAKE PEND OREILLE
Use: IRRIGATION
4 /1 to 10/31
Total Diversion: 0.15 CFS
Date Filed: 03-23-2022
Place Of Use: IRRIGATION
T57N R01W S6 L7(NWNE)
Total Acres: 7.5

96-10617

CRAIG DOLSBY
SHELLEY DOLSBY
1509 NORTHSHORE DR
SANDPOINT, ID 83864-2714
Point of Diversion L1(SENE)
S28 T57N R02W
BONNER County
Source PEND OREILLE RIVER
Tributary COLUMBIA RIVER
Use: IRRIGATION
04/01 to 10/31
Total Diversion: 0.02 CFS
Date Filed: 03-23-2022
Place Of Use: IRRIGATION
T57N R02W S28 L1(SENE)
Total Acres: 0.5

96-10623

DOLSBY FAMILY LLC
1509 NORTHSHORE DR
SANDPOINT, ID 83864-2714
Point of Diversion NWSW
S29 T58N R01E
BONNER County
Source UNNAMED STREAM
Tributary TROUT CREEK
Use: DOMESTIC
01/01 to 12/31
Total Diversion: 0.04 CFS
Date Filed: 03-24-2022
Place Of Use: DOMESTIC
T58N R01E S29 SESW

96-10624

DOLSBY FAMILY LLC
1509 NORTHSHORE DR
SANDPOINT, ID 83864-2714

Point of Diversion NWSW
S29 T58N R01E BONNER County
Source UNNAMED STREAM
Tributary TROUT CREEK
Use: POWER
01/01 to 12/31
Total Diversion: 0.27 CFS
Date Filed: 03-24-2022
Place Of Use: POWER
T58N R01E S29 SWSW

96-10625

TREATY ROCK LLC
1509 NORTHSORE DR
SANDPOINT, ID 83864-2714
Point of Diversion NWNE
S29 T58N R01E
BONNER County
Source UNNAMED STREAM
Tributary TROUT CREEK
Use: IRRIGATION
04/01 to 10/31
Total Diversion: 0.15 CFS
Date Filed: 03-24-2022
Place Of Use: IRRIGATION
T58N R01E S29 NWNE
Total Acres: 5

96-10631

DEREK MULGREW
587 RIVER RUN DR
LACLEDE, ID 83841
Point of Diversion L1(NENW)
S29 T56N R03W
BONNER County
Source PEND OREILLE RIVER
Tributary COLUMBIA RIVER
Use: IRRIGATION
4 /1 to 10/31
Total Diversion: 0.02 CFS
Date Filed: 03-24-2022
Place Of Use: IRRIGATION
T56N R03W S29 L1(NENW)
Total Acres: 1

96-10637

MARTHA ASHFORD
PO BOX 610
PONDERAY, ID 83852-0610
Point of Diversion SENW
S4 T57N R01W
BONNER County
Source GROUND WATER
Use: IRRIGATION
04/01 to 10/31
Total Diversion: 0.09 CFS
Date Filed: 03-28-2022
Place Of Use: IRRIGATION
T57N R01W S4 SENW
Total Acres: 3

96-10638

MICHAEL RANCOURT
TERESA RANCOURT
368 LARICINA WAY
SANDPOINT, ID 83864-3018
Point of Diversion NWSW
S4 T58N R01W
BONNER County
Source PACK RIVER
Tributary LAKE PEND OREILLE
Use: DIVERSION TO STORAGE
01/01 to 12/31 0.1 CFS
Use: STOCKWATER
01/01 to 12/31 0.02 CFS
Use: FIRE PROTECTION STORAGE
01/01 to 12/31 0.8 AF
Use: STOCKWATER STORAGE

01/01 to 12/31 0.2 AF
Use: STOCKWATER FROM STORAGE
01/01 to 12/31 0.2 AF
Total Diversion: 0.1 CFS
Date Filed: 03-28-2022
Place Of Use: DIVERSION TO STORAGE, FIRE PROTECTION STORAGE, STOCKWATER, STOCKWATER FROM STORAGE, STOCKWATER STORAGE
T58N R01W S4 NWSW
Place Of Use: FIRE PROTECTION STORAGE, STOCKWATER, STOCKWATER FROM STORAGE, STOCKWATER STORAGE
T58N R01W S4 SWSW

96-10641
CHRISTOPHER DEMPSEY
105 VERMEER DR UNIT 2
PONDERAY, ID 83852-9802
Point of Diversion NESE
S26 T58N R02W
BONNER County
Source SAND CREEK
Tributary LAKE PEND OREILLE
Use: IRRIGATION
4 /1 to 10/31
Total Diversion: 0.09 CFS
Date Filed: 03-29-2022
Place Of Use: IRRIGATION
T58N R02W S26 NESE
Total Acres: 3

96-10642
JOEL SHOEMAKER
PO BOX 24
DOVER, ID 83825
Point of Diversion NESW
S23 T57N R03W
BONNER County
Source CARR CREEK
Tributary PEND OREILLE RIVER
Point of Diversion NWSE
S23 T57N R03W BONNER County
Source UNNAMED STREAM
Tributary SINKS
Use: STOCKWATER STORAGE
01/01 to 12/31 0.3 AF
Use: STOCKWATER FROM STORAGE
01/01 to 12/31 0.3 AF
Use: FIRE PROTECTION STORAGE
01/01 to 12/31 3.6 AF
Use: DIVERSION TO STORAGE
01/01 to 12/31 0.07 CFS
Total Diversion: 0.07 CFS, 3.9 AF
Date Filed: 03-29-2022
Place Of Use: DIVERSION TO STORAGE
T57N R03W S23 NESW
Place Of Use: FIRE PROTECTION STORAGE, STOCKWATER FROM STORAGE, STOCKWATER STORAGE
T57N R03W S23 NWSE
Place Of Use: STOCKWATER FROM STORAGE
T57N R03W S23 SWSE

Permits will be subject to all prior water rights. For additional information concerning the property location, contact the Northern office at (208)762-2800; or for a full description of the right(s), please see <https://idwr.idaho.gov/apps/ExtSearch/WRAApplicationResults/>. Protests may be submitted based on the criteria of Idaho Code § 42-203A. Any protest against the approval of this application must be filed with the Director, Dept. of Water Resources, Northern Region, 7600 N MINERAL DR STE 100, COEUR D ALENE ID 83815-7763 together with a protest fee of \$25.00 for each application on or before 4/25/2022. The protestant must also send a copy of the protest to the applicant.
GARY SPACKMAN, Director Published on 4/7/2022 and 4/14/2022