RECEIVED
MAR 11 2022
/ NORTH

FORM 202 Rev. 09/16

85911

STATE OF IDAHO
DEPARTMENT OF WATER RESOURCES

Ident. No. 96-10556

APPLICATION FOR PERMIT

To appropriate the public waters of the State of Idaho

1. Name of applicant(s) KARL L. NEUMANN and/or SHARI D. NEUMANN Phone 208-266-1903
   Name connector (check one): ☐ and ☐ or ☑ and/or
   Mailing address 8762 RIVER RD City CLARKFORK
   State ID ZIP 83811 Email LAZYWATER402@GMAIL.COM
2. Name of representative, if any _____ Phone _____
   Mailing address _____ City _____
   State _____ ZIP _____ Email _____
   a. ☐ Send all correspondence for this application to the representative and not to the applicant OR
      ☐ Send original correspondence to the applicant and copies to the representative.
   b. ☐ The representative may submit information for the applicant but is not authorized to sign for the applicant OR
      ☐ The representative is authorized to sign for the applicant. Attach a Power of Attorney or other documentation.
3. Source of water supply SPRING which is a tributary of SINKS
4. Location of point(s) of diversion:

Twp	Rge	Sec	Govt Lot	¼	¼	¼	County	Source	Local name or tag #
54N	03E	2	2	SE	SW	NW	BONNER	SPRING	

5. Water will be used for the following purposes:
   Amount 0.04 cfs (cfs or acre-feet per year) for DOMESTIC purposes from 1/1 to 12/31 (both dates inclusive)
   Amount _____ (cfs or acre-feet per year) for _____ purposes from _____ to _____ (both dates inclusive)
   Amount _____ (cfs or acre-feet per year) for _____ purposes from _____ to _____ (both dates inclusive)
   Amount _____ (cfs or acre-feet per year) for _____ purposes from _____ to _____ (both dates inclusive)
6. Total quantity to be appropriated is (a) 0.04 cubic feet per second (cfs) and/or (b) _____ acre-feet per year (af).
7. Proposed diverting works:
   a. Describe type and size of devices used to divert water from the source. EXISTING SPRING BOX WITH PIPE TO STORAGE TANK BEFORE USES.
   b. Height of storage dam _____ feet; active reservoir capacity _____ acre-feet; total reservoir capacity _____ acre-feet. If the reservoir will be filled more than once each year, describe the refill plan in item 12. For dams 10 feet or more in height AND having a storage capacity of 50 acre-feet or more, submit a separate Application for Construction or Enlargement of a New or Existing Dam. Application required? ☐ Yes ☐ No
   c. Proposed well diameter is _____ inches; proposed depth of well is _____ feet.
   d. Is ground water with a temperature of greater than 85°F being sought? ☐ Yes ☐ No
   e. If well is already drilled, when? _____; drilling firm _____; well was drilled for (well owner) _____; Drilling Permit No. _____.

For Department Use

Received by Ja Date 3-11-22 Time _____ Preliminary check by _____
Fee $ 100.00 Receipted by Ja Receipt No. N038601 Date 3-11-22

8. Description of proposed uses (if irrigation only, go to item 9):
   a. Hydropower; show total feet of head and proposed capacity in kW. _____
   b. Stockwatering; list number and kind of livestock. _____
   c. Municipal; must complete and attach the Municipal Water Right Application Checklist.
   d. Domestic; show number of households 1 HOME WITH 1/2 ACRE IRRIGATION INCLUDED
   e. Other; describe fully. _____

9. Description of place of use:
   a. If water is for irrigation, indicate acreage in each subdivision in the tabulation below.
   b. If water is used for other purposes, place a symbol of the use (example: D for Domestic) in the corresponding place of use below. See instructions for standard symbols.

TWP	RGE	SEC	NE				NW				SW				SE				TOTALS
			NE	NW	SW	SE	NE	NW	SW	SE	NE	NW	SW	SE	NE	NW	SW	SE	
54N	03E	3	D																
			GL1																

Total number of acres to be irrigated: _____

10. Describe any other water rights used for the same purposes as described above. Include water delivered by a municipality, canal company, or irrigation district. If this application is for domestic purposes, do you intend to use this water, water from another source, or both, to irrigate your lawn, garden, and/or landscaping? NONE

11. a. Who owns the property at the point of diversion? CRAIG NELSON
    b. Who owns the land to be irrigated or place of use? APPLICANT
    c. If the property is owned by a person other than the applicant, describe the arrangement enabling the applicant to make this filing: VERBAL AGREEMENT BETWEEN CRAIG NELSON & APPLICANT, WILL BE RECORDED IN FUTUR

12. Describe your proposal in narrative form, and provide additional explanation for any of the items above. Attach additional pages if necessary. APPLICANT WANTS TO SECURE WATER RIGHTS FOR A SHARED SPRING SOURCE USED FOR DOMESTIC 1 HOME WITH 1/2 ACRE IRRIGATION.

13. Time required for completion of works and application of water to proposed beneficial use is 1 years (minimum 1 year).

14. **MAP OF PROPOSED PROJECT REQUIRED** - Attach an 8½" x 11" map or maps clearly identifying the proposed point of diversion, place of use, section #, township & range. The map scale shall not be less than two (2) inches equal to one (1) mile.

The information contained in this application is true to the best of my knowledge. I understand that any willful misrepresentations made in this application may result in rejection of the application or cancellation of an approval.

Karl L Neumann
Signature of Applicant

Signature of Applicant

KARL L. Neumann
Print Name (and title, if applicable)

Print Name (and title, if applicable)

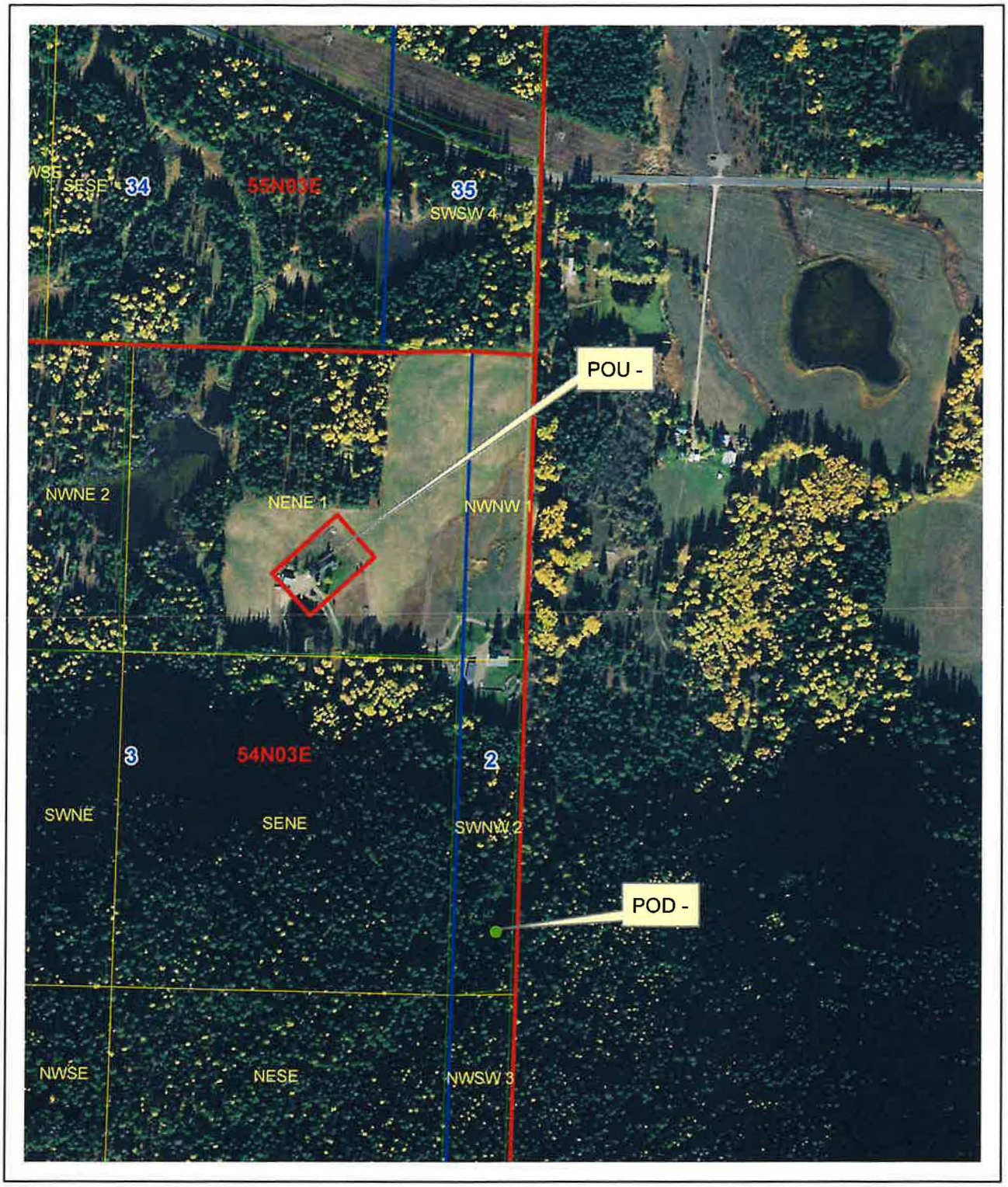

Legend

- Township/Range
- Sections
- QQ

0 0.05 0.1 0.2 Miles

N

Alleman, Tammy

From: Alleman, Tammy
Sent: Friday, April 1, 2022 11:50 AM
To: sspencer@fs.fed.us
Subject: Request for Comments for WR#96-10556
Attachments: 96-10556 Application for Permit.pdf

Dear Interested Agencies:

The Department of Water Resources is seeking written comment and/or recommendations from your agency regarding the above referenced Water Right Permit application. You can find copies of the application at: http://www.idwr.idaho.gov/apps/ExtSearch/WRAJSearch/WRADJSearch.aspx.

This office can publish notice of the application as soon as the initial review is completed; therefore, your prompt response to this request is appreciated. If your agency desires to formally protest the approval of the application(s), you may do so after the notice is published by filing a written protest along with a $25.00 filing fee within 10 days after final publication. The deadline for comments on the applications is April 25, 2022.

Please contact the Northern Region Office at (208) 762-2800 if you have any questions regarding the Permit application.

Thank you,

Tammy

IDAHO DEPARTMENT OF WATER RESOURCES

Tammy Alleman | Administrative Assistant
Idaho Department of Water Resources
Northern Regional Office
7600 N Mineral Drive, Suite 100
Coeur d'Alene, ID 83815-7763
Phone: (208) 762-2800

IDAHO DEPARTMENT OF
WATER RESOURCES

Northern Region • 7600 N Mineral Drive, Suite 100 • Coeur D'Alene, ID 83815-7763
Phone: 208-762-2800 • Fax: 208-762-2819 • Email: northerninfo@idwr.idaho.gov • Web: idwr.idaho.gov

Governor Brad Little **Director Gary Spackman**

March 31, 2022

KARL L NEUMANN
SHARI D NEUMANN
8762 RIVER RD
CLARK FORK, ID 83811-9738

RE: Application for Permit No. 96-10556

Dear Applicants:

The Department of Water Resources has received your water right application. Please refer to the number referenced above in all future correspondence regarding this application.

A legal notice of the application has been prepared and is scheduled for publication in the BONNER COUNTY DAILY BEE on 4/7/2022 and 4/14/2022. Protests to this application may be submitted for a period ending ten (10) days after the second publication.

If the application is protested, you will be sent a copy of each protest. All protests must be resolved before the application can be considered for approval. If the protest(s) cannot be resolved voluntarily, the Department will conduct a conference and/or hearing on the matter.

If the application is not protested, the Department will process your application and notify you of any action taken on the application. If your application is approved, the Department will send you a copy of the permit.

Please contact this office if you have any questions regarding the application.

Sincerely,

Tammy Alleman
Administrative Assistant

Alleman, Tammy

From: Alleman, Tammy
Sent: Thursday, March 31, 2022 3:15 PM
To: bcdblegals@cdapress.com
Subject: Legal Notice
Attachments: Legal Notice for 95-18240, 96-10550, 96-10556, 96-10567, 96-10582, 96-10583, 96-10601, 96-10612, 96-10616, 96-10617, 96-10623 to 96-10625, 96-10631, 96-10637, 96-10638, 96-10641, 96-10642.docx

Please publish the enclosed legal notice in the **Bonner County Daily Bee** on the dates indicated **April 7th & April 14th, 2022** (once a week for two consecutive weekly issues). If you cannot publish the notice on the proposed dates, please contact us immediately.

Please send a proof once you have the article ready for print for our review.

An affidavit of publication must be submitted to the Department along with the publication bill. Please send the affidavit and bill to this office before **April 25, 2022.** Your cooperation is appreciated.

Thank you,

Tammy

IDAHO DEPARTMENT OF WATER RESOURCES

Tammy Alleman | Administrative Assistant
Idaho Department of Water Resources
Northern Regional Office
7600 N Mineral Drive, Suite 100
Coeur d'Alene, ID 83815-7763
Phone: (208) 762-2800

The following application(s) have been filed to appropriate the public waters of the State of Idaho:

95-18240
SUNNSHINE REHN
JESS REHN
5584 E FRAZIER DR
POST FALLS, ID 83854-5847
Point of Diversion L6(SESW)
S21 T54N R03W
BONNER County
Source UNNAMED STREAM
Tributary KELSO LAKE
Use: IRRIGATION
04/01 to 10/31 0.2 CFS
Use: STOCKWATER
01/01 to 12/31 0.02 CFS
Use: DOMESTIC
01/01 to 12/31 0.04 CFS
Total Diversion: 0.26 CFS
Date Filed: 03-21-2022
Place Of Use: DOMESTIC,IRRIGATION,STOCKWATER
T54N R03W S21 L6(SESW)
Total Acres: 10

96-10550
DEAN A JENNINGS
ANJALI J JEENNINGS
133 WHITE MOUNTAIN RD
SANDPOINT, ID 83864-8148
Point of Diversion SESW
S4 T59N R01W
BONNER County
Source GROUND WATER
Point of Diversion SESW
S4 T59N R01W
BONNER County
Source GROUND WATER
Point of Diversion SESW
S4 T59N R01W
BONNER County
Source GROUND WATER
Use: DOMESTIC
01/01 to 12/31 0.08 CFS
Use: STOCKWATER
01/01 to 12/31 0.02 CFS
Use: IRRIGATION
04/01 to 10/31 0.12 CFS
Total Diversion: 0.2 CFS
Date Filed: 03-09-2022
Place Of Use: DOMESTIC,IRRIGATION,STOCKWATER
T59N R01W S4 SESW
Total Acres: 5.5

96-10556
KARL L NEUMANN
SHARI D NEUMANN
8762 RIVER RD
CLARK FORK, ID 83811-9738
Point of Diversion L2(SESWNW)
S2 T54N R03E
BONNER County
Source SPRING
Tributary SINKS
Use: DOMESTIC
01/01 to 12/31
Total Diversion: 0.04 CFS
Date Filed: 03-11-2022
Place Of Use: DOMESTIC
T54N R03E S3 L1(NENE)

96-10567
ROSE OLSON
ROSS D HEITSTUMAN
2130 UPPER PACK RIVER RD
SANDPOINT, ID 83864-5913
Point of Diversion NESW
S19 T59N R01W
BONNER County
Source GROUND WATER

Use: DOMESTIC
01/01 to 12/31 0.04 CFS
Use: STOCKWATER
01/01 to 12/31 0.02 CFS
Total Diversion: 0.06 CFS
Date Filed: 03-14-2022
Place Of Use: DOMESTIC,STOCKWATER
T59N R01W S19
NESW,L3(NWSW)

96-10582
GABRIEL J MOLNAR
NANCY G MOLNAR
5650 JEWEL LAKE RD
SAGLE, ID 83860-8787
Point of Diversion L5(SWNW)
S6 T55N R03W
BONNER County
Source HOODOO CREEK
Tributary PEND OREILLE RIVER
Use: DIVERSION TO STORAGE
01/01 to 12/31 0.2 CFS
Use: RECREATION
01/01 to 12/31 0.2 CFS
Use: RECREATION STORAGE
01/01 to 12/31 3.5 AF
Use: WILDLIFE STORAGE
01/01 to 12/31 3.5 AF
Use: IRRIGATION STORAGE
01/01 to 12/31 51 AF
Use: IRRIGATION FROM STORAGE
04/01 to 10/31 51 AF
Total Diversion: 0.2 CFS
Date Filed: 03-16-2022
Place Of Use: DIVERSION TO STORAGE,IRRIGATION FROM STORAGE,IRRIGATION STORAGE,RECREATION,RECREATION STORAGE,WILDLIFE STORAGE
T55N R03W S6 L5(SWNW)
Place Of Use: IRRIGATION FROM STORAGE
T55N R03W S6
L3(NENW),L4(NWNW),SENW
Total Acres: 17

96-10583
TAMARACK WATER ASSOC, INC
C/O BOB HANSON WSM
67 WILDHORSE TRAIL
SANDPOINT, ID 83864-8701
Point of Diversion NESE
S3 T56N R02W
BONNER County
Source GROUND WATER
Use: DOMESTIC
01/01 to 12/31
Total Diversion: 0.2 CFS
Date Filed: 03-16-2022
Place Of Use: DOMESTIC
T56N R02W S2 NWSW
Place Of Use: DOMESTIC
T56N R02W S3 NESE

96-10601
KATHLEEN M OSBORNE
122 4TH ST
PONDERAY, ID 83852-7502
Point of Diversion NENESE
S29 T57N R03W
BONNER County
Source SPRING
Tributary SINKS
Use: DOMESTIC
01/01 to 12/31 0.04 CFS
Use: STOCKWATER
01/01 to 12/31 0.02 CFS
Use: IRRIGATION
04/01 to 10/31 0.09 CFS
Total Diversion: 0.15 CFS
Date Filed: 03-21-2022
Place Of Use: DOMESTIC,IRRIGATION,STOCKWATER

T57N R03W S29 NESE
Total Acres: 3

96-10612
ROBERT E MERRILL
KELLEE A MERRILL
477976 HIGHWAY 95
PONDERAY, ID 83852-9743
Point of Diversion L8(NENE)
S3 T57N R02W
BONNER County
Source SAND CREEK
Tributary LAKE PEND OREILLE
Use: STOCKWATER
01/01 to 12/31 0.02 CFS
Use: IRRIGATION
04/01 to 10/31 0.12 CFS
Total Diversion: 0.14 CFS
Date Filed: 03-11-2022
Place Of Use: IRRIGATION,STOCKWATER
T57N R02W S3 L8(NENE)
Total Acres: 4

96-10616
FRED OMODT
488 SHINGLE MILL RD
SANDPOINT, ID 83864-9490
Point of Diversion L7(NWNE)
S6 T57N R01W
BONNER County
Source BOYER SLOUGH
Tributary LAKE PEND OREILLE
Use: IRRIGATION
4 /1 to 10/31
Total Diversion: 0.15 CFS
Date Filed: 03-23-2022
Place Of Use: IRRIGATION
T57N R01W S6 L7(NWNE)
Total Acres: 7.5

96-10617
CRAIG DOLSBY
SHELLEY DOLSBY
1509 NORTHSHORE DR
SANDPOINT, ID 83864-2714
Point of Diversion L1(SENE)
S28 T57N R02W
BONNER County
Source PEND OREILLE RIVER
Tributary COLUMBIA RIVER
Use: IRRIGATION
04/01 to 10/31
Total Diversion: 0.02 CFS
Date Filed: 03-23-2022
Place Of Use: IRRIGATION
T57N R02W S28 L1(SENE)
Total Acres: 0.5

96-10623
DOLSBY FAMILY LLC
1509 NORTHSHORE DR
SANDPOINT, ID 83864-2714
Point of Diversion NWSW
S29 T58N R01E
BONNER County
Source UNNAMED STREAM
Tributary TROUT CREEK
Use: DOMESTIC
01/01 to 12/31
Total Diversion: 0.04 CFS
Date Filed: 03-24-2022
Place Of Use: DOMESTIC
T58N R01E S29 SESW

96-10624
DOLSBY FAMILY LLC
1509 NORTHSHORE DR
SANDPOINT, ID 83864-2714

Point of Diversion NWSW
S29 T58N R01E BONNER County
Source UNNAMED STREAM
Tributary TROUT CREEK
Use: POWER
01/01 to 12/31
Total Diversion: 0.27 CFS
Date Filed: 03-24-2022
Place Of Use: POWER
T58N R01E S29 SWSW

96-10625
TREATY ROCK LLC
1509 NORTHSHORE DR
SANDPOINT, ID 83864-2714
Point of Diversion NWNE
S29 T58N R01E
BONNER County
Source UNNAMED STREAM
Tributary TROUT CREEK
Use: IRRIGATION
04/01 to 10/31
Total Diversion: 0.15 CFS
Date Filed: 03-24-2022
Place Of Use: IRRIGATION
T58N R01E S29 NWNE
Total Acres: 5

96-10631
DEREK MULGREW
587 RIVER RUN DR
LACLEDE, ID 83841
Point of Diversion L1(NENW)
S29 T56N R03W
BONNER County
Source PEND OREILLE RIVER
Tributary COLUMBIA RIVER
Use: IRRIGATION
4 /1 to 10/31
Total Diversion: 0.02 CFS
Date Filed: 03-24-2022
Place Of Use: IRRIGATION
T56N R03W S29 L1(NENW)
Total Acres: 1

96-10637
MARTHA ASHFORD
PO BOX 610
PONDERAY, ID 83852-0610
Point of Diversion SENW
S4 T57N R01W
BONNER County
Source GROUND WATER
Use: IRRIGATION
04/01 to 10/31
Total Diversion: 0.09 CFS
Date Filed: 03-28-2022
Place Of Use: IRRIGATION
T57N R01W S4 SENW
Total Acres: 3

96-10638
MICHAEL RANCOURT
TERESA RANCOURT
368 LARICINA WAY
SANDPOINT, ID 83864-3018
Point of Diversion NWSW
S4 T58N R01W
BONNER County
Source PACK RIVER
Tributary LAKE PEND OREILLE
Use: DIVERSION TO STORAGE
01/01 to 12/31 0.1 CFS
Use: STOCKWATER
01/01 to 12/31 0.02 CFS
Use: FIRE PROTECTION STORAGE
01/01 to 12/31 0.8 AF
Use: STOCKWATER STORAGE

01/01 to 12/31 0.2 AF
Use: STOCKWATER FROM STORAGE
01/01 to 12/31 0.2 AF
Total Diversion: 0.1 CFS
Date Filed: 03-28-2022
Place Of Use: DIVERSION TO STORAGE,FIRE PROTECTION STORAGE,STOCKWATER,STOCKWATER FROM STORAGE,STOCKWATER STORAGE
T58N R01W S4 NWSW
Place Of Use: FIRE PROTECTION STORAGE,STOCKWATER,STOCKWATER FROM STORAGE,STOCKWATER STORAGE
T58N R01W S4 SWSW

96-10641
CHRISTOPHER DEMPSEY
105 VERMEER DR UNIT 2
PONDERAY, ID 83852-9802
Point of Diversion NESE
S26 T58N R02W
BONNER County
Source SAND CREEK
Tributary LAKE PEND OREILLE
Use: IRRIGATION
4 /1 to 10/31
Total Diversion: 0.09 CFS
Date Filed: 03-29-2022
Place Of Use: IRRIGATION
T58N R02W S26 NESE
Total Acres: 3

96-10642
JOEL SHOEMAKER
PO BOX 24
DOVER, ID 83825
Point of Diversion NESW
S23 T57N R03W
BONNER County
Source CARR CREEK
Tributary PEND OREILLE RIVER
Point of Diversion NWSE
S23 T57N R03W BONNER County
Source UNNAMED STREAM
Tributary SINKS
Use: STOCKWATER STORAGE
01/01 to 12/31 0.3 AF
Use: STOCKWATER FROM STORAGE
01/01 to 12/31 0.3 AF
Use: FIRE PROTECTION STORAGE
01/01 to 12/31 3.6 AF
Use: DIVERSION TO STORAGE
01/01 to 12/31 0.07 CFS
Total Diversion: 0.07 CFS, 3.9 AF
Date Filed: 03-29-2022
Place Of Use: DIVERSION TO STORAGE
T57N R03W S23 NESW
Place Of Use: FIRE PROTECTION STORAGE,STOCKWATER FROM STORAGE,STOCKWATER STORAGE
T57N R03W S23 NWSE
Place Of Use: STOCKWATER FROM STORAGE
T57N R03W S23 SWSE

Permits will be subject to all prior water rights. For additional information concerning the property location, contact the Northern office at (208)762-2800; or for a full description of the right(s), please see https://idwr.idaho.gov/apps/ExtSearch/WRApplicationResults/. Protests may be submitted based on the criteria of Idaho Code § 42-203A. Any protest against the approval of this application must be filed with the Director, Dept. of Water Resources, Northern Region, 7600 N MINERAL DR STE 100, COEUR D ALENE ID 83815-7763 together with a protest fee of $25.00 for each application on or before 4/25/2022. The protestant must also send a copy of the protest to the applicant.
GARY SPACKMAN, Director Published on 4/7/2022 and 4/14/2022