86118

RECEIVED
MAY 03 2022
DEPT. OF WATER RESOURCES

STATE OF IDAHO
DEPARTMENT OF WATER RESOURCES

APPLICATION FOR PERMIT

To appropriate the public waters of the State of Idaho
No. 96-11051

1. Applicant(s)

BOOTH TRUST
PO BOX 1348
PRIEST RIVER ID 83856-1348
208-819-0166, EEBOTH54@GMAIL.COM

2. Representative(s) N/A

3. Source of Water Supply:

Source : PEND OREILLE RIVER **Tributary:** COLUMBIA RIVER

4. Location of Point(s) of Diversion:

Heading	Point of Diversion # 1
Source	PEND OREILLE RIVER
Tributary of	COLUMBIA RIVER
Township	56N
Range	04W
Section	36
Govt. Lot	
QQQ/QQ/Quarter	SW¼SW¼
County	BONNER
Diversion Type	
Local name or Tag#	
Type and size of devices	PUMP IN RIVER TO IRRIGATION
Height of storage dam	
Active/ Total Reservoir capacity	
Dam Application required?	No
Proposed well diameter/ depth	
Water Temp > 85°F?	
Drilled Date	
Drilling firm	
Property Owner	Applicant
Access Arrangement Description	N/A

5. Water will be used for the following purposes:

Purposes	Season	Rate	Volume	Description
IRRIGATION	04/01 to 10/31	0.03 CFS		

6. Total quantity to be appropriated is (a) 0.03 **cubic feet per second (cfs) and/or (b)** Not Stated **acre-feet / year (af).**

7. Proposed diverting works:

a. If an existing well, who was the well drilled for? Drilling Permit No.

8. Describe other proposed water uses : N/A

9. Description of place of use:

For Department Use

Received by _____ Date _____ Time _____ Preliminary check by _____
Fee $ 100.00 Receipted by JRD Receipt No. N039209 Date 5-3-22

No. 96-11051

Place of Use: IRRIGATION

Twp	Rng	Sec	NE				NW				SW				SE					Totals
			NE	NW	SW	SE	NE	NW	SW	SE	NE	NW	SW	SE	NE	NW	SW	SE	No QQ	
56N	04W	36											0.4 L1							0.4
56N	04W	36											0.1							0.1

Total Acres: 0.5

10. Describe any other water rights used for the same purposes as described above. Include water delivered by a municipality, canal company, or irrigation district. If this application is for domestic purposes, do you intend to use this water, water from another source, or both, to irrigate your lawn, garden, and/or landscaping?

11.

a. Who owns the land to be irrigated or place of use? Applicant.

b. If the property is owned by a person other than the applicant, describe the arrangement enabling the applicant to make this filing:

12. Describe your proposal in narrative form, and provide additional explanation for any of the items above. Attach additional pages if necessary.
APPLICANT HAS IRRIGATION SYSTEM FROM RIVER.

13. Time required for completion of works and application of water to proposed beneficial use is 1 **years (minimum 1 year).**

14. MAP OF PROPOSED PROJECT REQUIRED - Attach an 8½" x 11" map or maps clearly identifying the proposed point of diversion, place of use, section #, township & range. The map scale shall not be less than two (2) inches equal to one (1) mile.

The information contained in this application is true to the best of my knowledge. I understand that any willful misrepresentations made in this application may result in rejection of the application or cancellation of an approval.

Signature of Applicant

Earnest D. Booth Trustee

BOOTH TRUST

Signature of Applicant

APPLICATION MAP

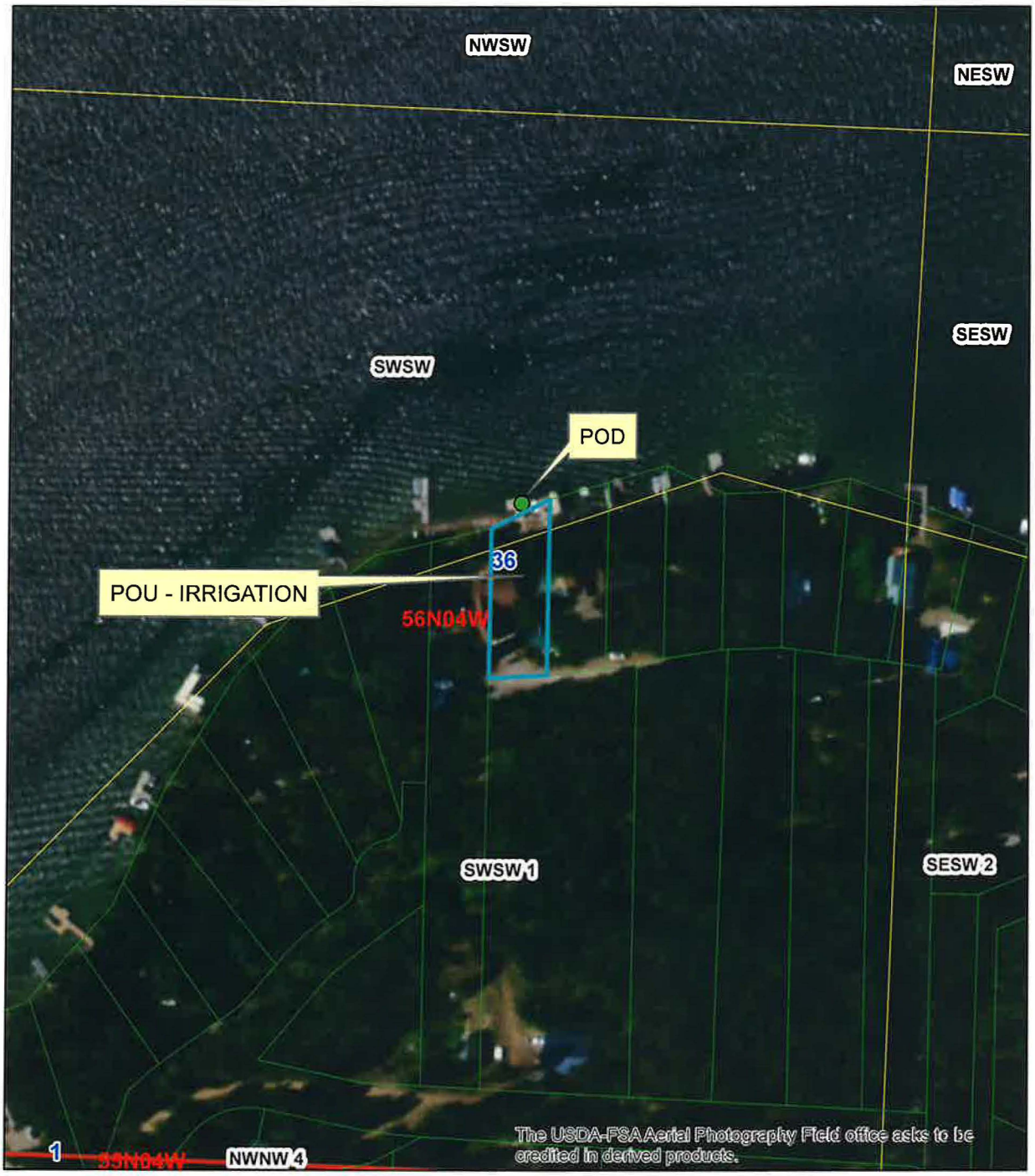

Legend

- Parcels
- Township/Range
- Sections
- QQ

0 0.02 0.04 0.08 Miles

N

Created By: Adam Frederick

Alleman, Tammy

From: Alleman, Tammy
Sent: Monday, May 23, 2022 3:39 PM
To: Chantilly Higbee; Anna Moody; Horsmon,Merritt; 'Mike Ahmer'; IWRB Water Use Reviews
Subject: Request for Comments WR#96-11051
Attachments: 96-11051 Application for Permit.pdf

Dear Interested Agencies:

The Department of Water Resources is seeking written comment and/or recommendations from your agency regarding the above referenced Water Right Permit application. You can find copies of the application at: http://www.idwr.idaho.gov/apps/ExtSearch/WRAJSearch/WRADJSearch.aspx.

This office can publish notice of the application as soon as the initial review is completed; therefore, your prompt response to this request is appreciated. If your agency desires to formally protest the approval of the application(s), you may do so after the notice is published by filing a written protest along with a $25.00 filing fee within 10 days after final publication. The deadline for comments on the applications is June 21, 2022.

Please contact the Northern Region Office at (208) 762-2800 if you have any questions regarding the Permit application.

Thank you,

Tammy

IDAHO DEPARTMENT OF WATER RESOURCES

Tammy Alleman | Administrative Assistant
Idaho Department of Water Resources
Northern Regional Office
7600 N Mineral Drive, Suite 100
Coeur d'Alene, ID 83815-7763
Phone: (208) 762-2800

IDAHO DEPARTMENT OF
WATER RESOURCES

Northern Region • 7600 N Mineral Drive, Suite 100 • Coeur D'Alene, ID 83815-7763
Phone: 208-762-2800 • Fax: 208-762-2819 • Email: northerninfo@idwr.idaho.gov • Web: idwr.idaho.gov

Governor Brad Little **Director Gary Spackman**

May 20, 2022

BOOTH TRUST
ATTN: ESTHER & ERNEST BOOTH
PO BOX 1348
PRIEST RIVER, ID 83856-1348

RE: Application for Permit No. 96-11051

Dear Applicant(s):

The Department of Water Resources has received your water right application. Please refer to the number referenced above in all future correspondence regarding this application.

A legal notice of the application has been prepared and is scheduled for publication in the BONNER COUNTY DAILY BEE, PRIEST RIVER VERSION on 6/1/2022 and 6/8/2022. Protests to this application may be submitted for a period ending ten (10) days after the second publication.

If the application is protested, you will be sent a copy of each protest. All protests must be resolved before the application can be considered for approval. If the protest(s) cannot be resolved voluntarily, the Department will conduct a conference and/or hearing on the matter.

If the application is not protested, the Department will process your application and notify you of any action taken on the application. If your application is approved, the Department will send you a copy of the permit.

Please contact this office if you have any questions regarding the application.

Sincerely,

Tammy Alleman
Administrative Assistant

Alleman, Tammy

From: Alleman, Tammy
Sent: Friday, May 20, 2022 3:14 PM
To: bcdblegals@cdapress.com
Subject: Legal Notice for BCDB Priest River Version
Attachments: Legal Notice for 95-18301, 96-11051, 96-11076, 96-11262, 96-11290, 97-8590, 97-8618, 97-8630, 97-8633, 97-8655.docx

Please publish the enclosed legal notice in the **Bonner County Daily Bee, Priest River Version** on the dates indicated **June 1st & June 8th, 2022** (once a week for two consecutive weekly issues). If you cannot publish the notice on the proposed dates, please contact us immediately.

Please send a proof once you have the article ready for print for our review.

An affidavit of publication must be submitted to the Department along with the publication bill. Please send the affidavit and bill to this office before **June 21, 2022.** Your cooperation is appreciated.

Thank you,

Tammy

IDAHO DEPARTMENT OF WATER RESOURCES

Tammy Alleman | Administrative Assistant
Idaho Department of Water Resources
Northern Regional Office
7600 N Mineral Drive, Suite 100
Coeur d'Alene, ID 83815-7763
Phone: (208) 762-2800

The following application(s) have been filed to appropriate the public waters of the State of Idaho:

95-18301
IDAHO LAND LLC
18599 N ELK RUN LN
RATHDRUM, ID 83858-7538
Point of Diversion SENE
S24 T54N R05W
BONNER County
Source GROUND WATER
Use: DOMESTIC
01/01 to 12/31 0.2 CFS
Use: COMMERCIAL
01/01 to 12/31 0.2 CFS
Total Diversion: 0.2 CFS
Date Filed: 04-29-2022
Place Of Use: COMMERCIAL,DOMESTIC
T54N R05W S24 SENE

96-11051
BOOTH TRUST
PO BOX 1348
PRIEST RIVER, ID 83856-1348
Point of Diversion SWSW
S36 T56N R04W
BONNER County
Source PEND OREILLE RIVER
Tributary COLUMBIA RIVER
Use: IRRIGATION
04/01 to 10/31
Total Diversion: 0.03 CFS
Date Filed: 05-03-2022
Place Of Use: IRRIGATION
T56N R04W S36
L1(SWSW),SWSW
Total Acres: 0.5

96-11076
LEE M ANDREWS
PO BOX 2203
PRIEST RIVER, ID 83856-2203
Point of Diversion L4(NESE)
S4 T55N R04W
BONNER County
Source PEND OREILLE RIVER
Tributary COLUMBIA RIVER
Use: IRRIGATION
04/01 to 10/31
Total Diversion: 0.05 CFS
Date Filed: 05-03-2022
Place Of Use: IRRIGATION
T55N R04W S4 L4(NESE)
Total Acres: 1.5

96-11262
ROBERT FISHER
TERESA FISHER
PO BOX 323
CLARK FORK, ID 83811-0323
Point of Diversion NWSE
S8 T55N R03E
BONNER County
Source UNNAMED STREAM
Tributary SINKS
Use: IRRIGATION
04/01 to 10/31
Total Diversion: 0.03 CFS
Date Filed: 05-04-2022
Place Of Use: IRRIGATION
T55N R03E S8 NWSE
Total Acres: 1

96-11290
ROGER K TIMM
DOREEN M TIMM
PO BOX 339
PRIEST RIVER, ID 83856-0339
Point of Diversion L2(NWSE)
S25 T56N R05W

BONNER County
Source PEND OREILLE RIVER
Tributary COLUMBIA RIVER
Use: IRRIGATION
04/01 to 10/31
Total Diversion: 0.03 CFS
Date Filed: 05-05-2022
Place Of Use: IRRIGATION
T56N R05W S25 L2(NWSE)
Total Acres: 1

97-8590
TIFFANY M MC KENZIE
MICHAEL R MC ELHENIE
PO BOX 8082
KODIAK, AK 99615-8082
Point of Diversion NWNE
S24 T56N R05W
BONNER County
Source PRIEST RIVER
Tributary PEND OREILLE RIVER
Use: IRRIGATION
04/01 to 10/31
Total Diversion: 0.18 CFS
Date Filed: 04-28-2022
Place Of Use: IRRIGATION
T56N R05W S24 NWNE
Total Acres: 6

97-8612
STEVEN COFFEY
SUSAN COFFEY
2121 S D ST
SPOKANE, WA 99224-4718
Point of Diversion L6(SESW)
S27 T60N R04W
BONNER County
Source PRIEST LAKE
Tributary PRIEST RIVER
Point of Diversion L6(SESW)
S27 T60N R04W
BONNER County
Source PRIEST LAKE
Tributary PRIEST RIVER
Use: IRRIGATION
04/01 to 10/31
Total Diversion: 0.06 CFS
Date Filed: 05-04-2022
Place Of Use: IRRIGATION
T60N R04W S27 L6(SESW)
Total Acres: 2

97-8618
KEVIN HEISS
LINDA HEISS
267 THAMA DR
PRIEST RIVER, ID 83856-8786
Point of Diversion L6(NWSE)
S32 T56N R04W
BONNER County
Source GROUND WATER
Use: DOMESTIC
01/01 to 12/31
Total Diversion: 0.06 CFS
Date Filed: 05-04-2022
Place Of Use: DOMESTIC
T56N R04W S32
NWSE,L7(SWNE),L6(NWSE)

97-8630
TIMOTHY W MAHONEY
MARCIA L MAHONEY
5330 W 25TH AVE
KENNEWICK, WA 99338-1901
Point of Diversion SESE
S9 T59N R04W
BONNER County
Source PRIEST LAKE

Tributary PRIEST RIVER
Use: IRRIGATION
04/01 to 10/31
Total Diversion: 0.02 CFS
Date Filed: 04-12-2022
Place Of Use: IRRIGATION
T59N R04W S9 SESE
Total Acres: 0.2

97-8633
MICHAEL SUDNIKOVICH
PO BOX 383
NORDMAN, ID 83848
Point of Diversion NWNE
S34 T61N R05W
BONNER County
Source GROUND WATER
Point of Diversion NENW
S34 T61N R05W
BONNER County
Source GROUND WATER
Use: DOMESTIC
01/01 to 12/31
Total Diversion: 0.04 CFS
Date Filed: 05-04-2022
Place Of Use: DOMESTIC
T61N R05W S34 NWNE

97-8655
WILLIAM T RENTON
SHERRY A RENTON
PO BOX 1678
PRIEST RIVER, ID 83856-1678
Point of Diversion NWNE
S24 T56N R05W
BONNER County
Source PRIEST RIVER
Tributary PEND OREILLE RIVER
Use: IRRIGATION
04/01 to 10/31
Total Diversion: 0.02 CFS
Date Filed: 04-06-2022
Place Of Use: IRRIGATION
T56N R05W S24
NENE,NWNE
Total Acres: 0.5

Permits will be subject to all prior water rights. For additional information concerning the property location, contact the Northern office at (208)762-2800; or for a full description of the right(s), please see https://idwr.idaho.gov/apps/ExtSearch/WRApplicationResults/. Protests may be submitted based on the criteria of Idaho Code § 42-203A. Any protest against the approval of this application must be filed with the Director, Dept. of Water Resources, Northern Region, 7600 N MINERAL DR STE 100, COEUR D ALENE ID 83815-7763 together with a protest fee of $25.00 for each application on or before 6/21/2022. The protestant must also send a copy of the protest to the applicant.
GARY SPACKMAN, Director

Published on 6/1/2022 and 6/8/2022