$100

86132

STATE OF IDAHO
DEPARTMENT OF WATER RESOURCES

RECEIVED
MAY 04 2022
DEPT. OF WATER RESOURCES

APPLICATION FOR PERMIT

To appropriate the public waters of the State of Idaho
No. 96-11100

1. Applicant(s)

JIM HANCE
11633 LAKESHORE DR
SAGLE ID 83860-8535
208-597-4953

AND/OR

PAMELA HANCE
11633 LAKESHORE DR
SAGLE ID 83860-8535
208-597-4953

2. Representative(s) N/A

3. Source of Water Supply:
Source : GROUND WATER

4. Location of Point(s) of Diversion:

Heading	Point of Diversion # 1
Source	GROUND WATER
Tributary of	
Township	56N
Range	03W
Section	21
Govt. Lot	
QQQ/QQ/Quarter	NW¼SE¼
County	BONNER
Diversion Type	
Local name or Tag#	
Type and size of devices	
Height of storage dam	
Active/ Total Reservoir capacity	
Dam Application required?	No
Proposed well diameter/ depth	
Water Temp > 85°F?	
Drilled Date	
Drilling firm	
Property Owner	Applicant
Access Arrangement Description	N/A

5. Water will be used for the following purposes:

Purposes	Season	Rate	Volume	Description
AESTHETIC STORAGE	01/01 to 12/31		1.2 AF	
IRRIGATION STORAGE	01/01 to 12/31		3.0 AF	
IRRIGATION FROM STORAGE	04/01 to 10/31		3.0 AF	

6. Total quantity to be appropriated is (a) Not Stated **cubic feet per second (cfs) and/or (b)** 4.2 **acre-feet / year (af).**

7. Proposed diverting works:

a. If an existing well, who was the well drilled for? Drilling Permit No.

8. Describe other proposed water uses : N/A

For Department Use

Received by _____ Date _____ Time _____ Preliminary check by _____
Fee $ 100.00 Receipted by LDJ Receipt No. N039277 Date 5-4-22

 No. 96-11100

9. Description of place of use:

Place of Use: AESTHETIC STORAGE

Twp	Rng	Sec	NE				NW				SW				SE					Totals
			NE	NW	SW	SE	NE	NW	SW	SE	NE	NW	SW	SE	NE	NW	SW	SE	No QQ	
56N	03W	21														X				

Place of Use: IRRIGATION STORAGE

Twp	Rng	Sec	NE				NW				SW				SE					Totals
			NE	NW	SW	SE	NE	NW	SW	SE	NE	NW	SW	SE	NE	NW	SW	SE	No QQ	
56N	03W	21														X				

Place of Use: IRRIGATION FROM STORAGE

Twp	Rng	Sec	NE				NW				SW				SE					Totals
			NE	NW	SW	SE	NE	NW	SW	SE	NE	NW	SW	SE	NE	NW	SW	SE	No QQ	
56N	03W	21														1.0				1.0

Total Acres: 1.0

10. Describe any other water rights used for the same purposes as described above. Include water delivered by a municipality, canal company, or irrigation district. If this application is for domestic purposes, do you intend to use this water, water from another source, or both, to irrigate your lawn, garden, and/or landscaping?

11.

a. **Who owns the land to be irrigated or place of use?** Applicant.

b. **If the property is owned by a person other than the applicant, describe the arrangement enabling the applicant to make this filing:**

12. Describe your proposal in narrative form, and provide additional explanation for any of the items above. Attach additional pages if necessary.

APPLICANT HAS EXISTING POND THAT IS USED FOR AESTHETIC STORAGE AND THE IRRIGATION OF 1 ACRE.

13. Time required for completion of works and application of water to proposed beneficial use is 1 **years (minimum 1 year).**

14. MAP OF PROPOSED PROJECT REQUIRED - Attach an 8½" x 11" map or maps clearly identifying the proposed point of diversion, place of use, section #, township & range. The map scale shall not be less than two (2) inches equal to one (1) mile.

The information contained in this application is true to the best of my knowledge. I understand that any willful misrepresentations made in this application may result in rejection of the application or cancellation of an approval.

Signature of Applicant

Jim Hance

JIM HANCE

Signature of Applicant

PAMELA HANCE

APPLICATION MAP

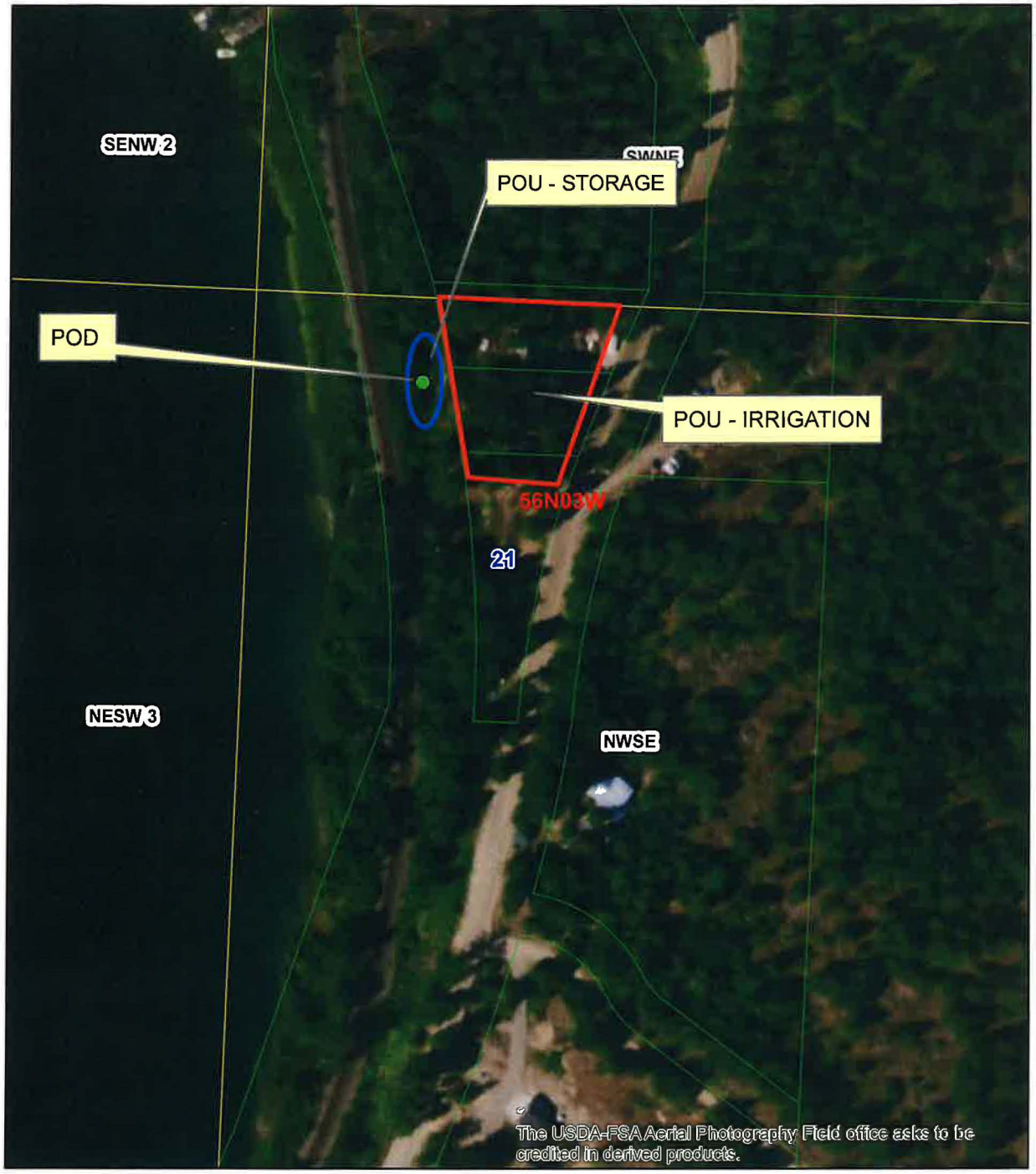

Legend

- Parcels
- Township/Range
- Sections
- QQ

0 0.0175 0.035 0.07 Miles

N

Created By: Adam Frederick

Total Storage Calculations

FILE NUMBER	HANCE
REVIEWER	AFREDERICK
DATE	5/4/2022

This spreadsheet has been designed by Idaho Department of Water Resources to estimate the total seepage, evaporation and fill capacity required for a pond.

User Input
Calculated value
Formula Explanations

Surface Area (AC.)	0.2	"Surface Area" is automatically carried over from the "Seepage Loss" sheet.
Average Pond Depth (FT.)	4	"Average Pond Depth" depicts the actual depth of the pond either measured or estimated. Note: If you know the maximum depth and not the average depth, the Field Examiner's Handbook suggests multiplying the maximum depth by 0.4 to get the average depth, or you can use any method that seems reasonable to attain average depth.
Pond Capacity (AF)	0.8	Pond Capacity is calculated by multiplying the Pond Surface Area by the Average Pond Depth. If you know the capacity, divide the capacity by surface area and enter the average pond depth in the space above. Note: If pond capacity is determined using a method shown on the "Pond Capacity" sheet, the user may need to modify the value of "Pond Capacity" (cell B9) manually. Note that if the value is modified manually, the formula will be altered for future use.

Multiple Fill Volume Above Initial Fill to Fulfill From Storage Needs- "Multiple Fills" (AF)	3	The "Multiple Fill Volume Above Initial Fill" is the acre-feet of water required to meet a *from storage* component if the *from storage* component exceeds a one time fill. This section should not include the amount of water needed to fill the pond initially or the amount of water needed to maintain the pond level due to evaporation or seepage. For example: if a pond has a capacity of 5 acre feet and 2.5 acre feet of seepage and evaporation, but the pond is used for irrigation that requires 10 acre feet of from storage for the irrigation use, then you would insert 5 acre feet into this location (10 acre feet needed - 5 acre feet from the initial fill = 5 acre feet of additional storage needed). Note: You must have a "From Storage" component exceeding the initial fill on the permit to include a volume in this space.
Estimated Seepage Loss (AF)	0.2	The "Estimated Seepage Loss" is automatically carried over from the "Seepage Loss" sheet.
Estimated Evaporation Loss (AF)	0.2	The "Estimated Evaporation Loss" is automatically carried over from the "Evaporation Loss" sheet.
Total Volume Required (AF)	4.2	The "Total Volume Required" is calculated by adding the Pond Capacity, Multiple Fills, Seepage Loss, and Evaporation Loss amounts to determine the total amount of storage required.

Alleman, Tammy

From: Alleman, Tammy
Sent: Tuesday, May 24, 2022 3:54 PM
To: Horsmon,Merritt; Chantilly Higbee; Anna Moody
Subject: Request for Comments WR#96-11100
Attachments: 96-11100 Application for Permit.pdf

Dear Interested Agencies:

The Department of Water Resources is seeking written comment and/or recommendations from your agency regarding the above referenced Water Right Permit application. You can find copies of the application at: http://www.idwr.idaho.gov/apps/ExtSearch/WRAJSearch/WRADJSearch.aspx.

This office can publish notice of the application as soon as the initial review is completed; therefore, your prompt response to this request is appreciated. If your agency desires to formally protest the approval of the application(s), you may do so after the notice is published by filing a written protest along with a $25.00 filing fee within 10 days after final publication. The deadline for comments on the applications is June 21, 2022.

Please contact the Northern Region Office at (208) 762-2800 if you have any questions regarding the Permit application.

Thank you,

Tammy

IDAHO DEPARTMENT OF WATER RESOURCES

Tammy Alleman | Administrative Assistant
Idaho Department of Water Resources
Northern Regional Office
7600 N Mineral Drive, Suite 100
Coeur d'Alene, ID 83815-7763
Phone: (208) 762-2800

IDAHO DEPARTMENT OF
WATER RESOURCES

Northern Region • 7600 N Mineral Drive, Suite 100 • Coeur D'Alene, ID 83815-7763
Phone: 208-762-2800 • Fax: 208-762-2819 • Email: northerninfo@idwr.idaho.gov • Web: idwr.idaho.gov

Governor Brad Little **Director Gary Spackman**

May 20, 2022

JIM HANCE
PAMELA HANCE
11633 LAKESHORE DR
SAGLE, ID 83860-8535

RE: Application for Permit No. 96-11100

Dear Applicants:

The Department of Water Resources has received your water right application. Please refer to the number referenced above in all future correspondence regarding this application.

A legal notice of the application has been prepared and is scheduled for publication in the BONNER COUNTY DAILY BEE on 6/2/2022 and 6/9/2022. Protests to this application may be submitted for a period ending ten (10) days after the second publication.

If the application is protested, you will be sent a copy of each protest. All protests must be resolved before the application can be considered for approval. If the protest(s) cannot be resolved voluntarily, the Department will conduct a conference and/or hearing on the matter.

If the application is not protested, the Department will process your application and notify you of any action taken on the application. If your application is approved, the Department will send you a copy of the permit.

Please contact this office if you have any questions regarding the application.

Sincerely,

Tammy Alleman
Administrative Assistant

Alleman, Tammy

From: Alleman, Tammy
Sent: Friday, May 20, 2022 10:33 AM
To: bcdblegals@cdapress.com
Subject: Legal Notice for BCDB June 2nd & 9th
Attachments: Legal Notice.docx

Please publish the enclosed legal notice in the **Bonner County Daily Bee** on the dates indicated **June 2nd & June 9th, 2022** (once a week for two consecutive weekly issues). If you cannot publish the notice on the proposed dates, please contact us immediately.

Please send a proof once you have the article ready for print for our review.

An affidavit of publication must be submitted to the Department along with the publication bill. Please send the affidavit and bill to this office before **June 21, 2022.** Your cooperation is appreciated.

Thank you,

Tammy

IDAHO DEPARTMENT OF WATER RESOURCES

Tammy Alleman | Administrative Assistant
Idaho Department of Water Resources
Northern Regional Office
7600 N Mineral Drive, Suite 100
Coeur d'Alene, ID 83815-7763
Phone: (208) 762-2800

The following application(s) have been filed to appropriate the public waters of the State of Idaho:

96-11003
GREGORY TAYLOR
LAUREL L TAYLOR
PO BOX 1753
SANDPOINT, ID 83864-0901
Point of Diversion SENW
S21 T57N R02W
BONNER County
Source SYRINGA CREEK
Tributary CHUCK SLOUGH
Use: IRRIGATION
04/1 to 10/31
Total Diversion: 0.14 CFS
Date Filed: 05-03-2022
Place Of Use: IRRIGATION
T57N R02W S21
SWNW,SENW
Total Acres: 4.5

96-11008
DENNIS R MCINTOSH
647 SCHNEIDERS RD
SAGLE, ID 83860-8903
Point of Diversion NWSE
S4 T55N R03W
BONNER County
Source UNNAMED STREAM
Tributary LAKE PEND OREILLE
Use: DIVERSION TO STORAGE
01/01 to 12/31 0.04 CFS
Use: RECREATION
01/01 to 12/31 0.04 CFS
Use: RECREATION STORAGE
01/01 to 12/31 0.6 AF
Total Diversion: 0.04 CFS
Date Filed: 05-02-2022
Place Of Use: DIVERSION TO STORAGE,RECREATION,RECREATION STORAGE
T55N R03W S4 NWSE

96-11012
JOHNSON FAMILY TRUST
PO BOX 189
COLFAX, WA 99111
Point of Diversion L1(NWNW)
S5 T56N R01E
BONNER County
Source LAKE PEND OREILLE
Tributary PEND OREILLE RIVER
Use: DOMESTIC
01/01 to 12/31 0.04 CFS
Use: IRRIGATION
04/01 to 10/31 0.03 CFS
Total Diversion: 0.07 CFS
Date Filed: 05-02-2022
Place Of Use: DOMESTIC,IRRIGATION
T56N R01E S5 L1(NWNW)
Total Acres: 1

96-11013
ALICE M WALLACE
R LLOYD WALLACE
299 DELTA VIEW RD
HOPE, ID 83836-5001
Point of Diversion NENW
S8 T57N R01E
BONNER County
Source KIRBY CREEK
Tributary PACK RIVER
Use: IRRIGATION
04/01 to 10/31
Total Diversion: 0.2 CFS
Date Filed: 05-02-2022
Place Of Use: IRRIGATION
T57N R01E S8 NENW
Total Acres: 5

96-11018
KELLY THOMPSON
SARA THOMPSON
3501 WEST SPRING CREEK RD
HOPE, ID 83836-7012
Point of Diversion SENE
S16 T56N R02E
BONNER County
Source GROUND WATER
Use: FIRE PROTECTION STORAGE
01/01 to 12/31 3.5 AF
Use: IRRIGATION STORAGE
01/01 to 12/31 3 AF
Use: IRRIGATION FROM STORAGE
04/01 to 10/31 3 AF
Total Diversion: 6.5 AF
Date Filed: 05-03-2022
Place Of Use: FIRE PROTECTION STORAGE,IRRIGATION FROM STORAGE,IRRIGATION STORAGE
T56N R02E S16 SENE
Total Acres: 1

96-11022
KELLY THOMPSON
SARA THOMPSON
3501 WEST SPRING CREEK RD
HOPE, ID 83836-7012
Point of Diversion SENENE
S16 T56N R02E
BONNER County
Source SPRING
Tributary SPRING CREEK
Use: DOMESTIC
01/01 to 12/31
Total Diversion: 0.08 CFS
Date Filed: 05-03-2022
Place Of Use: DOMESTIC
T56N R02E S16
NENE,SENE

96-11036
CHRIS BIER
ALICIA BEST
1227 GROUSE CREEK RD
SANDPOINT, ID 83864-8740
Point of Diversion NENWSW
S36 T59N R01W
BONNER County
Source SPRING
Tributary GROUSE CREEK
Use: FIRE PROTECTION STORAGE
01/01 to 12/31 5.8 AF
Use: IRRIGATION STORAGE
01/01 to 12/31 6.6 AF
Use: IRRIGATION FROM STORAGE
04/01 to 10/31 6.6 AF
Total Diversion: 12.4 AF
Date Filed: 05-03-2022
Place Of Use: FIRE PROTECTION STORAGE,IRRIGATION FROM STORAGE,IRRIGATION STORAGE
T59N R01W S36 NWSW
Total Acres: 2.2

96-11057
PATRICIA SHOOK
DANIEL SHOOK
510 N BOYER AVE
SANDPOINT, ID 83864-1908
Point of Diversion SWSE
S6 T57N R01W
BONNER County
Source BOYER SLOUGH
Tributary LAKE PEND OREILLE
Use: IRRIGATION
04/01 to 10/31
Total Diversion: 0.12 CFS
Date Filed: 05-03-2022
Place Of Use: IRRIGATION
T57N R01W S6 SWSE
Total Acres: 4

96-11061
CRAIG OGRAM
SUZANNE OGRAM
1395 CROSSWHITE RD
CAREYWOOD, ID 83809
Point of Diversion NESW
S9 T54N R02W
BONNER County
Source GROUND WATER
Use: IRRIGATION
04/01 to 10/31
Total Diversion: 0.08 CFS
Date Filed: 05-03-2022
Place Of Use: IRRIGATION
T54N R02W S9 NESW
Total Acres: 2.6

96-11064
ROBERT RUST
MARIAN RUST
10851 W PINE ST
SANDPOINT, ID 83864-7347
Point of Diversion NENW
S36 T57N R03W
BONNER County
Source PEND OREILLE RIVER
Tributary COLUMBIA RIVER
Use: IRRIGATION
04/01 to 10/31
Total Diversion: 0.05 CFS
Date Filed: 05-03-2022
Place Of Use: IRRIGATION
T57N R03W S36 L2(NENW)
Total Acres: 1.5

96-11066
ROBERT RUST
MARIAN RUST
10851 W PINE ST
SANDPOINT, ID 83864-7347
Point of Diversion NESW
S20 T57N R02W
BONNER County
Source GROUND WATER
Use: DOMESTIC
01/01 to 12/31
Total Diversion: 0.11 CFS
Date Filed: 05-03-2022
Place Of Use: DOMESTIC
T57N R02W S20
NESW,NWSE

96-11084
MICHAEL ROGERS
PAMELA ROGERS
194 SEVEN SISTERS DR
SANDPOINT, ID 83864-5185
Point of Diversion L4(SWSW)
S35 T57N R02W
BONNER County
Source PEND OREILLE RIVER
Tributary COLUMBIA RIVER
Use: IRRIGATION
04/01 to 10/31
Total Diversion: 0.03 CFS
Date Filed: 05-04-2022
Place Of Use: IRRIGATION
T57N R02W S35
L4(SWSW)
Total Acres: 0.4

96-11085
ROBERT E JACOBSON JR
2863 SAGLE RD
SAGLE, ID 83860
Point of Diversion NWNE
S24 T56N R02W

BONNER County
Source GROUND WATER
Use: IRRIGATION
04/01 to 10/31 0.15 CFS
Use: DOMESTIC
01/01 to 12/31 0.04 CFS
Total Diversion: 0.19 CFS
Date Filed: 05-03-2022
Place Of Use: DOMESTIC,IRRIGATION
T56N R02W S24
NENE,NWNE
Total Acres: 5

96-11087
KELLY TRUST
PO BOX 728
PRIEST RIVER, ID 83856-0728
Point of Diversion SESW
S31 T56N R03W
BONNER County
Source PEND OREILLE RIVER
Tributary COLUMBIA RIVER
Use: IRRIGATION
04/01 to 10/31
Total Diversion: 0.04 CFS
Date Filed: 05-04-2022
Place Of Use: IRRIGATION
T56N R03W S31
L6(NESW),SESW
Total Acres: 1.4

96-11093
WILLIAMS TRUST
C/O JOHN K AND SUSANNA G WILLIAMS
10010 COLBURN CULVER RD
SANDPOINT, ID 83864-4702
Point of Diversion NESE
S34 T58N R01W
BONNER County
Source GROUND WATER
Use: IRRIGATION
04/01 to 10/31
Total Diversion: 0.15 CFS
Date Filed: 05-04-2022
Place Of Use: IRRIGATION
T58N R01W S34 NESE
Total Acres: 5

96-11095
DENNIS FLOREA
LYNN FLOREA
216 PIPSISSEWA PL
SAGLE, ID 83860
CHUCK MEYER
485 PIPSISSEWA PL
SAGLE, ID 83860
Point of Diversion NWNW
S20 T56N R01W
BONNER County
Source UNNAMED STREAM
Tributary FRY CREEK
Use: FIRE PROTECTION STORAGE
01/01 to 12/31 2.3 AF
Use: IRRIGATION STORAGE
01/01 to 12/31 3 AF
Use: IRRIGATION FROM STORAGE
04/01 to 10/31 3 AF
Total Diversion: 5.3 AF
Date Filed: 05-04-2022
Place Of Use: FIRE PROTECTION STORAGE,IRRIGATION FROM STORAGE,IRRIGATION STORAGE
T56N R01W S20 NWNW
Total Acres: 1

96-11100
JIM HANCE
PAMELA HANCE
11633 LAKESHORE DR
SAGLE, ID 83860-8535

Point of Diversion NWSE
S21 T56N R03W
BONNER County
Source GROUND WATER
Use: AESTHETIC STORAGE
01/01 to 12/31 1.2 AF
Use: IRRIGATION STORAGE
01/01 to 12/31 3 AF
Use: IRRIGATION FROM STORAGE
04/01 to 10/31 3 AF
Total Diversion: 4.2 AF
Date Filed: 05-04-2022
Place Of Use: AESTHETIC STORAGE,IRRIGATION FROM STORAGE,IRRIGATION STORAGE
T56N R03W S21 NWSE
Total Acres: 1

96-11106
PGC LAND COMPANY LLC
PO BOX 427
PONDERAY, ID 83852-0427
Point of Diversion SWNW
S2 T57N R02W
BONNER County
Source GROUND WATER
Point of Diversion SWNW
S2 T57N R02W
BONNER County
Source GROUND WATER
Use: DIVERSION TO STORAGE
01/01 to 12/31 0.2 CFS
Use: AESTHETIC STORAGE
01/01 to 12/31 4.3 AF
Use: DOMESTIC
01/01 to 12/31 0.08 CFS
Use: IRRIGATION STORAGE
01/01 to 12/31 21 AF
Use: IRRIGATION FROM STORAGE
04/01 to 10/31 21 AF
Use: IRRIGATION
04/01 to 10/31 0.14 CFS
Use: COMMERCIAL
01/01 to 12/31 0.14 CFS
Total Diversion: 0.34 CFS
Date Filed: 05-04-2022
Place Of Use: AESTHETIC STORAGE,COMMERCIAL,DOMESTIC,IRRIGATION,IRRIGATION FROM STORAGE,IRRIGATION STORAGE
T57N R02W S2 SWNW
Total Acres: 7

96-11107
TIM F RICKARD
SHERYL L RICKARD
601 S EUCLID AVE
SANDPOINT, ID 83864-1112
Point of Diversion L1(NWNE)
S27 T57N R02W
BONNER County
Source PEND OREILLE RIVER
Tributary COLUMBIA RIVER
Use: IRRIGATION
04/01 to 10/31
Total Diversion: 0.02 CFS
Date Filed: 04-14-2022
Place Of Use: IRRIGATION
T57N R02W S22 SWSE
Total Acres: 0.5

96-11109
EDWIN L HALL
130 RISING HAWK RIDGE RD
SANDPOINT, ID 83864-7003
Point of Diversion SWSW
S1 T58N R01E
BONNER County
Source UNNAMED STREAM
Tributary RAPID LIGHTNING CREEK
Use: AESTHETIC STORAGE
01/01 to 12/31 1.2 AF
Use: COMMERCIAL STORAGE

01/01 to 12/31 1 AF
Use: COMMERCIAL FROM STORAGE
01/01 to 12/31 1 AF
Use: IRRIGATION STORAGE
01/01 to 12/31 3 AF
Use: IRRIGATION FROM STORAGE
04/01 to 10/31 3 AF
Total Diversion: 5.2 AF
Date Filed: 05-04-2022
Place Of Use: AESTHETIC STORAGE,COMMERCIAL FROM STORAGE,COMMERCIAL STORAGE,IRRIGATION FROM STORAGE,IRRIGATION STORAGE
T58N R01E S1 SWSW
Total Acres: 1

96-11113
COUNTRY MEADOWS
59910 HIGHWAY 200
CLARK FORK, ID 83811-9721
Point of Diversion SWSW
S20 T55N R03E
BONNER County
Source GROUND WATER
Use: DOMESTIC
01/01 to 12/31
Total Diversion: 0.11 CFS
Date Filed: 05-04-2022
Place Of Use: DOMESTIC
T55N R03E S20 SWSW

96-11115
FREDERICK ANDERSON HOLZ
PO BOX 335
HOPE, ID 83836-0335
Point of Diversion NENE
S8 T56N R02E
BONNER County
Source COUGAR CREEK
Tributary SINKS
Use: FIRE PROTECTION
01/01 to 12/31 0.1 CFS
Use: IRRIGATION
04/01 to 10/31 0.09 CFS
Total Diversion: 0.1 CFS
Date Filed: 05-04-2022
Place Of Use: FIRE PROTECTION,IRRIGATION
T56N R02E S8
NENE,NWNE
Total Acres: 3

96-11121
JUDITH BUTLER
BRUCE BUTLER
140 MONARCH VIEW LN
HOPE, ID 83836-9673
Point of Diversion NWNE
S11 T56N R01E
BONNER County
Source LAKE PEND OREILLE
Tributary PEND OREILLE RIVER
Use: IRRIGATION
04/01 to 10/31
Total Diversion: 0.03 CFS
Date Filed: 05-04-2022
Place Of Use: IRRIGATION
T56N R01E S11
L1(NENE),L2(NWNE)
Total Acres: 0.5

96-11129
TIMOTHY MCCRUM
ROBBIN MCCRUM
PO BOX 783
SANDPOINT, ID 83864-0783
Point of Diversion SWSE
S24 T57N R02W
BONNER County
Source LAKE PEND OREILLE
Tributary PEND OREILLE RIVER

Use: IRRIGATION
04/01 to 10/31
Total Diversion: 0.03 CFS
Date Filed: 05-04-2022
Place Of Use: IRRIGATION
T57N R02W S24 L1(SWSE)
Total Acres: 0.5

96-11133
TIMOTHY MCCRUM
ROBBIN MCCRUM
PO BOX 783
SANDPOINT, ID 83864-0783
Point of Diversion SWSE
S24 T57N R02W
BONNER County
Source LAKE PEND OREILLE
Tributary PEND OREILLE RIVER
Use: IRRIGATION
04/01 to 10/31
Total Diversion: 0.03 CFS
Date Filed: 05-04-2022
Place Of Use: IRRIGATION
T57N R02W S24 L1(SWSE)
Total Acres: 0.5

96-11137
EAGLE RIDGE WATER SYSTEM & ROAD MAINTENANCE ASSOCIATION INC
1127 EAGLE VIEW LN
SANDPOINT, ID 83864-5508
Point of Diversion SWNE
S27 T57N R03W
BONNER County
Source GROUND WATER
Use: DOMESTIC
01/01 to 12/31
Total Diversion: 0.13 CFS
Date Filed: 05-04-2022
Place Of Use: DOMESTIC
T57N R03W S27
NWNE,SWNE

96-11144
ARLANA LLC
PO BOX 288
PONDERAY, ID 83852-0288
Point of Diversion L1(NENW)
S32 T59N R01W
BONNER County
Source GROUND WATER
Use: IRRIGATION
04/01 to 10/31
Total Diversion: 0.15 CFS
Date Filed: 05-04-2022
Place Of Use: IRRIGATION
T59N R01W S32
L1(NENW),NWNE
Total Acres: 5

96-11167
SHARON BAYLESS
ORVILLE BAYLESS
207 WINTERTON RD
SANDPOINT, ID 83864-4985
Point of Diversion NENE
S15 T58N R01W
BONNER County
Source GROUND WATER
Point of Diversion NENE
S15 T58N R01W
BONNER County
Source GROUND WATER
Point of Diversion NENE
S15 T58N R01W
BONNER County
Source GROUND WATER
Point of Diversion NENE
S15 T58N R01W

BONNER County
Source GROUND WATER
Point of Diversion NENE
S15 T58N R01W
BONNER County
Source GROUND WATER
Use: IRRIGATION
04/01 to 10/31
Total Diversion: 0.12 CFS
Date Filed: 05-04-2022
Place Of Use: IRRIGATION
T58N R01W S15 NENE
Total Acres: 4

96-11173
THOMAS P SADOSKI
DIANE M GREEN
2003 RAPID LIGHTNING RD
SANDPOINT, ID 83864
Point of Diversion NENE
S24 T58N R01W
BONNER County
Source GROUND WATER
Use: IRRIGATION
04/01 to 10/31
Total Diversion: 0.15 CFS
Date Filed: 05-05-2022
Place Of Use: IRRIGATION
T58N R01W S24 NENE
Total Acres: 5

96-11180
ZACHARIAS JAMES
380 BISHOPS BAY LN
SAGLE, ID 83860-8749
Point of Diversion L2(SWNW)
S16 T56N R03W
BONNER County
Source PEND OREILLE RIVER
Tributary COLUMBIA RIVER
Use: STOCKWATER
01/01 to 12/31 0.02 CFS
Use: IRRIGATION
04/01 to 10/31 0.36 CFS
Total Diversion: 0.38 CFS
Date Filed: 05-05-2022
Place Of Use: IRRIGATION,STOCKWATER
T56N R03W S16
L3(NESW),L3(NWSW),SWNE,NWSE,L2(SWNW),L2(SENW)
Total Acres: 18

96-11196
NICOLE VIERRA
AARON VIERRA
565 GREEN BAY RD
SAGLE, ID 83860
Point of Diversion SWNE
S22 T56N R01W
BONNER County
Source UNNAMED POND
Tributary SINKS
Use: STOCKWATER
01/01 to 12/31 0.02 CFS
Use: IRRIGATION
04/01 to 10/31 0.06 CFS
Total Diversion: 0.08 CFS
Date Filed: 05-05-2022
Place Of Use: IRRIGATION,STOCKWATER
T56N R01W S22
SWNE,SENE
Total Acres: 2

96-11207
MARJORIE STANLEY
255 W SHORE LN
SANDPOINT, ID 83864-8896
Point of Diversion L1(NENE)
S8 T57N R01W

BONNER County
Source LAKE PEND OREILLE
Tributary PEND OREILLE RIVER
Use: IRRIGATION
04/01 to 10/31
Total Diversion: 0.03 CFS
Date Filed: 05-05-2022
Place Of Use: IRRIGATION
T57N R01W S8 L1(NWNE)
Total Acres: 0.6

96-11211
LANA K WILLINGHAM TRUST
712 WHISKEY JACK RD
SANDPOINT, ID 83864-8839
Point of Diversion NENW
S7 T57N R01W
BONNER County
Source BOYER SLOUGH
Tributary LAKE PEND OREILLE
Use: IRRIGATION
04/01 to 10/31
Total Diversion: 0.03 CFS
Date Filed: 05-05-2022
Place Of Use: IRRIGATION
T57N R01W S7 NENW
Total Acres: 1

96-11220
DALE W VAN STONE
JO ANN VAN STONE
19 DENTON RD
HOPE, ID 83836
Point of Diversion L5(SWNW)
S6 T56N R02E
BONNER County
Source RISER CREEK
Tributary LAKE PEND OREILLE
Use: DOMESTIC
01/01 to 12/31
Total Diversion: 0.04 CFS
Date Filed: 05-05-2022
Place Of Use: DOMESTIC
T56N R01E S1
L3(NENW),L2(NWNE),L5(SWNE),L3(SENW)

96-11227
PEGGY GAUDET
EHREDT MICHAEL
289 DENTON RD
HOPE, ID 83836-9789
Point of Diversion L5(SWNW)
S6 T56N R02E
BONNER County
Source RISER CREEK
Tributary LAKE PEND OREILLE
Use: DOMESTIC
01/01 to 12/31
Total Diversion: 0.04 CFS
Date Filed: 05-05-2022
Place Of Use: DOMESTIC
T56N R01E S1 L5(SWNE)

96-11242
MARSHALL PLUE
JEAN PLUE
1761 RAPID LIGHTNING RD
SANDPOINT, ID 83864-4756
Point of Diversion NWNW
S10 T58N R01E
BONNER County
Source JOHNSON CREEK
Tributary RAPID LIGHTNING CREEK
Use: DOMESTIC
01/01 to 12/31
Total Diversion: 0.04 CFS
Date Filed: 05-05-2022
Place Of Use: DOMESTIC

T58N R01E S10 NWNW

96-11252
JEANINE M JACKSON
JOSEPH M JACKSON
1929 HICKEY RD
SANDPOINT, ID 83864-8039
Point of Diversion NWSE
S27 T58N R01W
BONNER County
Source GROUND WATER
Use: IRRIGATION
04/01 to 10/31
Total Diversion: 0.15 CFS
Date Filed: 04-13-2022
Place Of Use: IRRIGATION
T58N R01W S27 NWSE
Total Acres: 5

96-11253
JOHN CHARUBA
LINDA CHARUBA
320 N BOYER AVE UNIT 2
SANDPOINT, ID 83864-1694
Point of Diversion SESW
S7 T59N R02E
BONNER County
Source UNNAMED STREAM
Tributary GROUSE CREEK
Use: DOMESTIC
01/01 to 12/31 0.04 CFS
Use: IRRIGATION
04/01 to 10/31 0.06 CFS
Total Diversion: 0.1 CFS
Date Filed: 05-05-2022
Place Of Use: DOMESTIC,IRRIGATION
T59N R02E S7 SESW
Total Acres: 2

96-11256
BLOOM TRUST & BLOOM
659 WHISKEY JACK RD
SANDPOINT, ID 83864-8810
Point of Diversion SESW
S6 T57N R01W
BONNER County
Source BOYER SLOUGH
Tributary LAKE PEND OREILLE
Use: IRRIGATION
04/01 to 10/31
Total Diversion: 0.05 CFS
Date Filed: 05-05-2022
Place Of Use: IRRIGATION
T57N R01W S6 SESW
Total Acres: 1.5

96-11257
MICHAEL ARTHUR WILCOX & CARMEN YVONNE WILCOX REVOCABLE TRUST
PO BOX 83
HOPE, ID 83836-0083
Point of Diversion SENESE
S35 T57N R01E
BONNER County
Source SPRING
Tributary SINKS
Use: IRRIGATION
04/01 to 10/31
Total Diversion: 0.03 CFS
Date Filed: 05-03-2022
Place Of Use: IRRIGATION
T57N R01E S35 NESE
Place Of Use: IRRIGATION
T57N R01E S36 NWSW
Total Acres: 1

96-11258
BOOTH LIVING TRUST
PO BOX 2

SANDPOINT, ID 83864-0002
Point of Diversion SWNE
S5 T55N R01W
BONNER County
Source LAKE PEND OREILLE
Tributary PEND OREILLE RIVER
Use: DOMESTIC
01/01 to 12/31
Total Diversion: 0.04 CFS
Date Filed: 05-03-2022
Place Of Use: DOMESTIC
T55N R01W S5 L2(SWNE)

96-11259
KIM MARLEY
PO BOX 317
PONDERAY, ID 83852-0317
Point of Diversion SWSW
S12 T57N R03W
BONNER County
Source GROUND WATER
Use: DOMESTIC
01/01 to 12/31 0.04 CFS
Use: STOCKWATER
01/01 to 12/31 0.02 CFS
Use: IRRIGATION
04/01 to 10/31 0.11 CFS
Total Diversion: 0.17 CFS
Date Filed: 05-04-2022
Place Of Use: DOMESTIC,IRRIGATION,STOCKWATER
T57N R03W S12 SWSW
Total Acres: 3.5

96-11260
GREG GIBSON
408 SUNNYSIDE RD
SANDPOINT, ID 83864-6471
Point of Diversion NESW
S4 T57N R01W
BONNER County
Source LAKE PEND OREILLE
Tributary PEND OREILLE RIVER
Use: IRRIGATION
04/01 to 10/31
Total Diversion: 0.04 CFS
Date Filed: 05-04-2022
Place Of Use: IRRIGATION
T57N R01W S4 NESW
Total Acres: 1.4

96-11261
CLARENCE I & LOIS I DAVIS TRUST
MELISSA TUCKER
LARRY DAVIS
JAMES E DAVIS
PO BOX 305
SAGLE, ID 83860-0305
Point of Diversion SWNW
S21 T56N R02W
BONNER County
Source GROUND WATER
Point of Diversion SWNW
S21 T56N R02W
BONNER County
Source GROUND WATER
Point of Diversion SENW
S21 T56N R02W
BONNER County
Source GROUND WATER
Use: STOCKWATER
01/01 to 12/31 0.02 CFS
Use: DOMESTIC
01/01 to 12/31 0.11 CFS
Total Diversion: 0.13 CFS
Date Filed: 05-04-2022
Place Of Use: DOMESTIC,STOCKWATER
T56N R02W S21
NENW,SWNW,SENW

96-11263
WESTSHORE OWNERS ASSN
PO BOX E
SANDPOINT, ID 83864-0845
Point of Diversion L1(NENE)
S20 T56N R03W
BONNER County
Source GROUND WATER
Use: DOMESTIC
01/01 to 12/31
Total Diversion: 0.15 CFS
Date Filed: 05-06-2022
Place Of Use: DOMESTIC
T56N R03W S20
L1(NENE),L2(SENE)

96-11264
TODD MCKAY
PO BOX E
SANDPOINT, ID 83864
Point of Diversion L2(SENE)
S20 T56N R03W
BONNER County
Source UNNAMED SLOUGH
Tributary PEND OREILLE RIVER
Use: IRRIGATION
04/01 to 10/31
Total Diversion: 0.1 CFS
Date Filed: 05-06-2022
Place Of Use: IRRIGATION
T56N R03W S20
SWNE,L2(SENE)
Total Acres: 13.5

96-11267
GARY L FRENCH
857 TYLER RD
PLUMMER, ID 83851
Point of Diversion SWSW
S34 T57N R01E
BONNER County
Source GROUND WATER
Use: DOMESTIC
01/01 to 12/31
Total Diversion: 0.04 CFS
Date Filed: 04-19-2022
Place Of Use: DOMESTIC
T57N R01E S34 SWSW

96-11281
JOHN H VITALE
1933 GARFIELD BAY CUTOFF
SAGLE, ID 83860-8109
Point of Diversion SWNE
S22 T56N R01W
BONNER County
Source UNNAMED STREAM
Tributary LAKE PEND OREILLE
Use: FIRE PROTECTION
01/01 to 12/31 0.03 CFS
Use: IRRIGATION
04/01 to 10/31 0.03 CFS
Total Diversion: 0.06 CFS
Date Filed: 05-12-2022
Place Of Use: FIRE PROTECTION,IRRIGATION
T56N R01W S22
NWNE,SWNE,L1(SENW)
Total Acres: 1

96-11284
SARAH MITCHELL
TODD MITCHELL
PO BOX 497
SAGLE, ID 83860
Point of Diversion SESE
S3 T56N R01W

BONNER County
Source GROUND WATER
Use: FIRE PROTECTION STORAGE
01/01 to 12/31 7 AF
Use: IRRIGATION STORAGE
01/01 to 12/31 36 AF
Use: IRRIGATION FROM STORAGE
04/01 to 10/31 36 AF
Total Diversion: 43 AF
Date Filed: 05-04-2022
Place Of Use: FIRE PROTECTION STORAGE,IRRIGATION FROM STORAGE,IRRIGATION STORAGE
T56N R01W S3 SESE
Place Of Use: IRRIGATION FROM STORAGE
T56N R01W S3 NESE
Total Acres: 12

96-11285
KEVEN SEPPALA
SANDRA SEPPALA
PO BOX 264
SAGLE, ID 83860
DICK BRADETICH
KAREN BRADETICH
1096 ALGOMA SPUR RD
SAGLE, ID 83860
DORAN DESIREY
MARY DESIREY
44 OUR LN
SAGLE, ID 83860-9479
Point of Diversion NENE
S21 T56N R02W
BONNER County
Source GROUND WATER
Use: DOMESTIC
01/01 to 12/31 0.04 CFS
Use: IRRIGATION
04/01 to 10/31 0.04 CFS
Total Diversion: 0.04 CFS
Date Filed: 05-04-2022
Place Of Use: DOMESTIC,IRRIGATION
T56N R02W S21 NENE
Total Acres: 4

96-11287
JODY ANN POWELL
PO BOX 233
HOPE, ID 83836-0233
Point of Diversion SESW
S16 T57N R01E
BONNER County
Source TRESTLE CREEK
Tributary LAKE PEND OREILLE
Use: IRRIGATION
04/01 to 10/31
Total Diversion: 0.03 CFS
Date Filed: 05-04-2022
Place Of Use: IRRIGATION
T57N R01E S16 SESW
Total Acres: 1

96-11288
CHRIS CAMPBELL
217 CEDAR ST # 286
SANDPOINT, ID 83864-1410
Point of Diversion L1(NENE)
S9 T57N R01W
BONNER County
Source LAKE PEND OREILLE
Tributary PEND OREILLE RIVER
Use: STOCKWATER
01/01 to 12/31 0.02 CFS
Use: IRRIGATION
04/01 to 10/31 0.12 CFS
Total Diversion: 0.14 CFS
Date Filed: 05-05-2022
Place Of Use: IRRIGATION,STOCKWATER
T57N R01W S4 SESE
Place Of Use: IRRIGATION,STOCKWATER

T57N R01W S9 L1(NENE)
Total Acres: 4

96-11289
CHRIS CAMPBELL
217 CEDAR ST # 286
SANDPOINT, ID 83864-1410
Point of Diversion SESE
S4 T57N R01W
BONNER County
Source GROUND WATER
Use: DOMESTIC
01/01 to 12/31 0.04 CFS
Use: STOCKWATER
01/01 to 12/31 0.02 CFS
Use: IRRIGATION
04/01 to 10/31 0.12 CFS
Total Diversion: 0.18 CFS
Date Filed: 05-05-2022
Place Of Use: DOMESTIC,IRRIGATION,STOCKWATER
T57N R01W S4 SESE
Place Of Use: DOMESTIC,IRRIGATION,STOCKWATER
T57N R01W S9 L1(NENE)
Total Acres: 4

96-11291
PRIKE FAMILY TRUST
423 RIVER LAKE DR
CLARK FORK, ID 83811-9775
Point of Diversion L3(SWNW)
S13 T55N R02E
BONNER County
Source CLARK FORK
Tributary LAKE PEND OREILLE
Use: IRRIGATION
04/01 to 10/31
Total Diversion: 0.03 CFS
Date Filed: 05-05-2022
Place Of Use: IRRIGATION
T55N R02E S13 L3(SWNW)
Total Acres: 0.8

96-11293
PRIKE FAMILY TRUST
423 RIVER LAKE DR
CLARK FORK, ID 83811-9775
Point of Diversion NWNW
S13 T55N R02E
BONNER County
Source CLARK FORK
Tributary LAKE PEND OREILLE
Use: IRRIGATION
04/01 to 10/31
Total Diversion: 0.03 CFS
Date Filed: 05-05-2022
Place Of Use: IRRIGATION
T55N R02E S13 L2(NWNW)
Total Acres: 0.8

96-11295
JENNIFER HOWERTON
4327 LAKESHORE DR
SAGLE, ID 83860-8719
Point of Diversion L9(SESE)
S31 T57N R02W
BONNER County
Source LAKE PEND OREILLE
Tributary PEND OREILLE RIVER
Use: IRRIGATION
04/01 to 10/31
Total Diversion: 0.03 CFS
Date Filed: 05-05-2022
Place Of Use: IRRIGATION
T57N R02W S31 L9(SESE)
Total Acres: 1

Permits will be subject to all prior water rights. For additional information concerning the property location, contact the Northern office at (208)762-2800; or for a full description of the right(s), please see https://idwr.idaho.gov/apps/ExtSearch/WRApplicationResults/. Protests may be submitted based on

the criteria of Idaho Code § 42-203A. Any protest against the approval of this application must be filed with the Director, Dept. of Water Resources, Northern Region, 7600 N MINERAL DR STE 100, COEUR D ALENE ID 83815-7763 together with a protest fee of $25.00 for each application on or before 6/21/2022. The protestant must also send a copy of the protest to the applicant.

GARY SPACKMAN, Director

Published on 6/2/2022 and 6/9/2022