APPLICATION FOR PERMIT

To ap[illegible]priate the public waters of the State of Idaho

86434

96-11819

1. Applicant(s)

Wiley Living Trust
662 Whiskey Jack Rd
Sandpoint, ID 83864

RECEIVED
JUN 21 2022
IDWR / NORTH

2. Representative(s) N/A

3. Source of Water Supply:

Source : BOYER SLOUGH **Tributary:** LAKE PEND OREILLE

4. Location of Point(s) of Diversion:

Heading	Point of Diversion # 1
Source	BOYER SLOUGH
Tributary of	LAKE PEND OREILLE
Township	57N
Range	01W
Section	7
Govt. Lot	
QQQ/QQ/Quarter	NE¼NW¼
County	BONNER
Diversion Type	
Local name or Tag#	
Type and size of devices	PUMP AND PIPE FOR USES.
Height of storage dam	
Active/ Total Reservoir capacity	
Dam Application required?	No
Proposed well diameter/ depth	
Water Temp > 85°F?	
Drilled Date	
Drilling firm	
Property Owner	Applicant
Access Arrangement Description	N/A

5. Water will be used for the following purposes:

Purposes	Season	Rate	Volume	Description
IRRIGATION	04/01 to 10/31	0.03 CFS		

6. Total quantity to be appropriated is (a) 0.03 **cubic feet per second (cfs) and/or (b)** Not Stated **acre-feet / year (af).**

7. Proposed diverting works:

a. If an existing well, who was the well drilled for? Drilling Permit No.

8. Describe other proposed water uses : N/A

9. Description of place of use:

For Department Use

Time Preliminary che

$100.00 6-21-2022 N040153 DL

Twp	Rng	Sec	NE				NW				SW				SE					Totals
			NE	NW	SW	SE		NW	SW	SE	NE	NW	SW	SE	NE	NW	SW	SE	No QQ	
57N	01W	7					1.0													1.0

Total Acres: 1.0

10. Describe any other water rights used for the same purposes as described above. Include water delivered by a municipality, canal company, or irrigation district. If this application is for domestic purposes, do you intend to use this water, water from another source, or both, to irrigate your lawn, garden, and/or landscaping?

11.

a. **Who owns the land to be irrigated or place of use?** Applicant.

b. **If the property is owned by a person other than the applicant, describe the arrangement enabling the applicant to make this filing:**

12. Describe your proposal in narrative form, and provide additional explanation for any of the items above. Attach additional pages if necessary.
APPLICANT HAS EXISTING SYSTEM IN BOYER SLOUGH FOR IRRIGATION USES.

13. Time required for completion of works and application of water to proposed beneficial use is 1 years (minimum 1 year).

14. MAP OF PROPOSED PROJECT REQUIRED - Attach an 8½" x 11" map or maps clearly identifying the proposed point of diversion, place of use, section #, township & range. The map scale shall not be less than two (2) inches equal to one (1) mile.

The information contained in this application is true to the best of my knowledge. I understand that any willful misrepresentations made in this application may result in rejection of the application or cancellation of an approval.

Signature of Applicant

Signature of Applicant

Beverly Wilson

Email Address:
~~cmalone.id@gmail.com~~
cmalone.id@gmail.com

MAP

Legend

- Parcels
- Township/Range
- Sections
- QQ

0 0.0075 0.015 0.03 Miles

N

Carol Malone
6/24/22

Created By: Adam Frederick

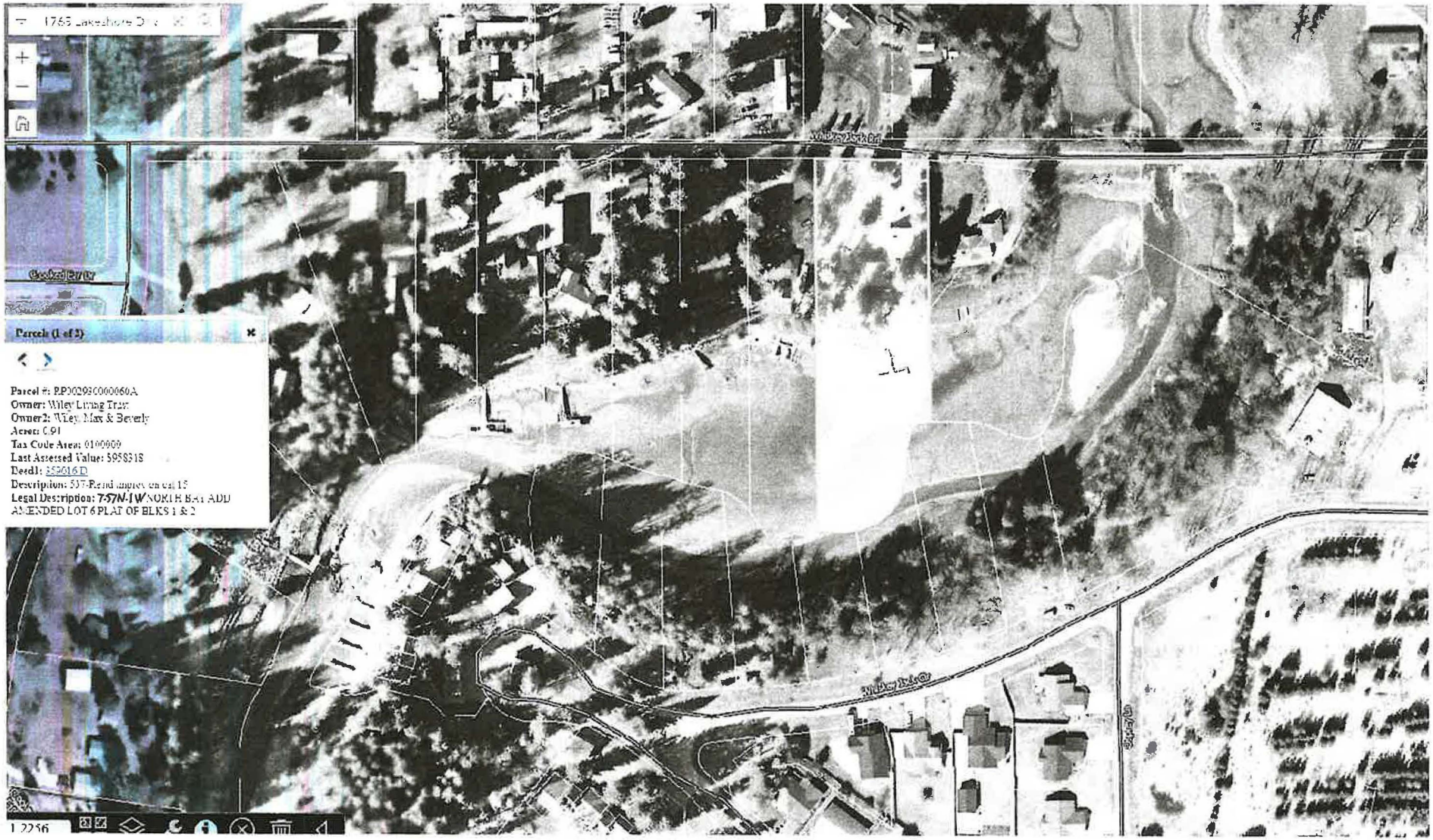
1765 Lakeshore Dr
Parcels (1 of 2)
Parcel #: RP002930000060A
Owner: Wiley Living Trust
Owner2: Wiley, Max & Beverly
Acres: 0.91
Tax Code Area: 0100000
Last Assessed Value: $958318
Deed1: 359016 D
Description: 537-Rand improv on cal 15
Legal Description: 7-57N-1W NORTH BAY ADD AMENDED LOT 6 PLAT OF BLKS 1 & 2
1:2256

Alleman, Tammy

From: Alleman, Tammy
Sent: Wednesday, July 13, 2022 6:31 AM
To: Horsmon,Merritt; Chantilly Higbee; Anna Moody; IWRB Water Use Reviews; 'Mike Ahmer'
Subject: Request for Comments for WR#96-11819
Attachments: 96-11819 Application for Permit.pdf

Dear Interested Agencies:

The Department of Water Resources is seeking written comment and/or recommendations from your agency regarding the above referenced Water Right Permit application. You can find copies of the application at: http://www.idwr.idaho.gov/apps/ExtSearch/WRAJSearch/WRADJSearch.aspx.

This office can publish notice of the application as soon as the initial review is completed; therefore, your prompt response to this request is appreciated. If your agency desires to formally protest the approval of the application(s), you may do so after the notice is published by filing a written protest along with a $25.00 filing fee within 10 days after final publication. The deadline for comments on the applications is August 8, 2022.

Please contact the Northern Region Office at (208) 762-2800 if you have any questions regarding the Permit application.

Thank you,

Tammy

IDAHO DEPARTMENT OF WATER RESOURCES

Tammy Alleman | Administrative Assistant
Idaho Department of Water Resources
Northern Regional Office
7600 N Mineral Drive, Suite 100
Coeur d'Alene, ID 83815-7763
Phone: (208) 762-2800

IDAHO DEPARTMENT OF
WATER RESOURCES

Northern Region • 7600 N Mineral Drive, Suite 100 • Coeur D'Alene, ID 83815-7763
Phone: 208-762-2800 • Fax: 208-762-2819 • Email: northerninfo@idwr.idaho.gov • Web: idwr.idaho.gov

Governor Brad Little **Director Gary Spackman**

July 11, 2022

WILEY LIVING TRUST
ATTN: BEVERLY WILEY
662 WHISKEY JACK RD
SANDPOINT, ID 83864-8810

RE: Application for Permit No. 96-11819

Dear Applicant(s):

The Department of Water Resources has received your water right application. Please refer to the number referenced above in all future correspondence regarding this application.

A legal notice of the application has been prepared and is scheduled for publication in the BONNER COUNTY DAILY BEE on 7/21/2022 and 7/28/2022. Protests to this application may be submitted for a period ending ten (10) days after the second publication.

If the application is protested, you will be sent a copy of each protest. All protests must be resolved before the application can be considered for approval. If the protest(s) cannot be resolved voluntarily, the Department will conduct a conference and/or hearing on the matter.

If the application is not protested, the Department will process your application and notify you of any action taken on the application. If your application is approved, the Department will send you a copy of the permit.

Please contact this office if you have any questions regarding the application.

Sincerely,

Tammy Alleman
Administrative Assistant

Alleman, Tammy

From: Alleman, Tammy
Sent: Monday, July 11, 2022 11:50 AM
To: bcdblegals@cdapress.com
Subject: Legal Notice for BCDB
Attachments: Legal Notice BCDB.docx

Please publish the enclosed legal notice in the **Bonner County Daily Bee** on the dates indicated **July 21st & July 28th, 2022** (once a week for two consecutive weekly issues). If you cannot publish the notice on the proposed dates, please contact us immediately.

Please send a proof once you have the article ready for print for our review.

An affidavit of publication must be submitted to the Department along with the publication bill. Please send the affidavit and bill to this office before **August 8, 2022.** Your cooperation is appreciated.

Thank you,

Tammy

IDAHO DEPARTMENT OF WATER RESOURCES

Tammy Alleman | Administrative Assistant
Idaho Department of Water Resources
Northern Regional Office
7600 N Mineral Drive, Suite 100
Coeur d'Alene, ID 83815-7763
Phone: (208) 762-2800

The following application(s) have been filed to appropriate the public waters of the State of Idaho:

96-10215
LAKEVIEW DUPLEX LLC
500 LAKEVIEW LN
SANDPOINT, ID 83864-1159
Point of Diversion L1(NWNE)
S27 T57N R02W
BONNER County
Source PEND OREILLE RIVER
Tributary COLUMBIA RIVER
Use: IRRIGATION
04/01 to 10/31
Total Diversion: 0.03 CFS
Date Filed: 06-10-2022
Place Of Use: IRRIGATION
T57N R02W S22 SWSE
Place Of Use: IRRIGATION
T57N R02W S27 L1(NWNE)
Total Acres: 0.5

96-10552
LUKE WEBSTER
3134 RAPID LIGHTNING RD
SANDPOINT, ID 83864-9030
Point of Diversion SENWSE
S18 T58N R01E
BONNER County
Source SPRING
Tributary RAPID LIGHTNING CREEK
Use: IRRIGATION
4 /1 to 10/31
Total Diversion: 0.2 CFS
Date Filed: 06-02-2022
Place Of Use: IRRIGATION
T58N R01E S18
SWSE,NWSE
Place Of Use: IRRIGATION
T58N R01E S19 NWNE
Total Acres: 15.3

96-10553
LUKE WEBSTER
3134 RAPID LIGHTNING RD
SANDPOINT, ID 83864-9030
Point of Diversion NESE
S18 T58N R01E
BONNER County
Source RAPID LIGHTNING CREEK
Tributary PACK RIVER
Use: IRRIGATION
4 /1 to 10/31
Total Diversion: 0.06 CFS
Date Filed: 06-02-2022
Place Of Use: IRRIGATION
T58N R01E S18
NESE,SESE
Place Of Use: IRRIGATION
T58N R01E S19 NENE
Total Acres: 15.9

96-10554
LUKE WEBSTER
3134 RAPID LIGHTNING RD
SANDPOINT, ID 83864-9030
Point of Diversion SESESW
S18 T58N R01E
BONNER County
Source SPRING
Tributary SINKS
Use: IRRIGATION
4 /1 to 10/31
Total Diversion: 0.06 CFS
Date Filed: 06-06-2022
Place Of Use: IRRIGATION
T58N R01E S18 SESW
Place Of Use: IRRIGATION
T58N R01E S19 NENW
Total Acres: 4.9

96-10555
LUKE WEBSTER
3134 RAPID LIGHTNING RD
SANDPOINT, ID 83864-9030
Point of Diversion SESW
S18 T58N R01E
BONNER County
Source GROUND WATER
Use: IRRIGATION
4 /1 to 10/31
Total Diversion: 0.06 CFS
Date Filed: 06-03-2022
Place Of Use: IRRIGATION
T58N R01E S18 SESW
Place Of Use: IRRIGATION
T58N R01E S19 NENW
Total Acres: 5.7

96-11130
JASON RUBRIGHT
17615 N HILLTOP RD
COLBERT, WA 99005-9372
Point of Diversion SENE
S20 T56N R03W
BONNER County
Source PEND OREILLE RIVER
Tributary COLUMBIA RIVER
Use: IRRIGATION
4 /1 to 10/31
Total Diversion: 0.05 CFS
Date Filed: 05-04-2022
Place Of Use: IRRIGATION
T56N R03W S20
L2(SENE),SENE
Total Acres: 2.1

96-11453
MICHAEL BIRKHIMER
136 W BRONX RD
PONDERAY, ID 83852
Point of Diversion L1(NWNENE)
S3 T57N R02W
BONNER County
Source SPRING
Tributary SINKS
Use: DOMESTIC
01/01 to 12/31
Total Diversion: 0.04 CFS
Date Filed: 06-06-2022
Place Of Use: DOMESTIC
T57N R02W S3
L1(NENE),L2(NWNE)

96-11561
JODIE CORLESS
BRIAN CORLESS
951 SHINGLE MILL RD
SANDPOINT, ID 83864-7421
Point of Diversion SESE
S32 T58N R01W
BONNER County
Source GROUND WATER
Use: DOMESTIC
01/01 to 12/31 0.04 CFS
Use: STOCKWATER
01/01 to 12/31 0.02 CFS
Use: COMMERCIAL
01/01 to 12/31 0.2 CFS
Total Diversion: 0.2 CFS
Date Filed: 06-03-2022
Place Of Use: COMMERCIAL,DOMESTIC,STOCKWATER
T58N R01W S32 SESE

96-11576
SDG PROPERTIES LLC
PO BOX 1021
SAGLE, ID 83860-1021

Point of Diversion SWSE
S21 T56N R01W
BONNER County
Source GROUND WATER
Use: DOMESTIC
01/01 to 12/31
Total Diversion: 0.14 CFS
Date Filed: 06-10-2022
Place Of Use: DOMESTIC
T56N R01W S21
L2(NESE),SWSE,L3(SESE)

96-11577
JUSTIN MANNING
KARRIE MANNING
PO BOX 53
CLARK FORK, ID 83811-0053
Point of Diversion NWSE
S8 T55N R03E
BONNER County
Source GROUND WATER
Use: DOMESTIC
01/01 to 12/31 0.06 CFS
Use: IRRIGATION
04/01 to 10/31 0.15 CFS
Total Diversion: 0.15 CFS
Date Filed: 05-18-2022
Place Of Use: DOMESTIC,IRRIGATION
T55N R03E S8 NWSE
Total Acres: 5

96-11607
PEND OREILLE TRUST
PO BOX 1530
SANTA BARBARA, CA 93102-1530
Point of Diversion L1(NWNE)
S8 T57N R01W
BONNER County
Source LAKE PEND OREILLE
Tributary PEND OREILLE RIVER
Use: IRRIGATION
04/01 to 10/31
Total Diversion: 0.03 CFS
Date Filed: 06-13-2022
Place Of Use: IRRIGATION
T57N R01W S8 L1(NWNE)
Total Acres: 0.8

96-11639
STRUDEL LLC
5513 W 11000 N # 301
HIGHLAND, UT 84003-8012
Point of Diversion NWSW
S5 T55N R02W
BONNER County
Source COCOLALLA LAKE
Tributary COCOLALLA CREEK
Use: IRRIGATION
04/01 to 10/31
Total Diversion: 0.03 CFS
Date Filed: 06-14-2022
Place Of Use: IRRIGATION
T55N R02W S5 L5(NWSW)
Total Acres: 0.1

96-11641
STRUDEL LLC
5513 W 11000 N # 301
HIGHLAND, UT 84003-8012
Point of Diversion NWSW
S5 T55N R02W
BONNER County
Source COCOLALLA LAKE
Tributary COCOLALLA CREEK
Use: IRRIGATION
04/01 to 10/31
Total Diversion: 0.03 CFS
Date Filed: 06-14-2022

Place Of Use: IRRIGATION
T55N R02W S5 L5(NWSW)
Total Acres: 0.3

96-11644
STRUDEL LLC
5513 W 11000 N # 301
HIGHLAND, UT 84003-8012
Point of Diversion NWSW
S5 T55N R02W
BONNER County
Source COCOLALLA LAKE
Tributary COCOLALLA CREEK
Use: IRRIGATION
04/01 to 10/31
Total Diversion: 0.03 CFS
Date Filed: 06-14-2022
Place Of Use: IRRIGATION
T55N R02W S5 L5(NWSW)
Total Acres: 0.6

96-11645
STRUDEL LLC
5513 W 11000 N # 301
HIGHLAND, UT 84003-8012
Point of Diversion L9(NESE)
S6 T55N R02W
BONNER County
Source COCOLALLA CREEK
Tributary ROUND LAKE
Point of Diversion L9(NESE)
S6 T55N R02W
BONNER County
Source COCOLALLA LAKE
Tributary ROUND LAKE
Use: IRRIGATION
04/01 to 10/31
Total Diversion: 0.04 CFS
Date Filed: 06-14-2022
Place Of Use: IRRIGATION
T55N R02W S6 L9(NESE)
Total Acres: 1.4

96-11649
STRUDEL LLC
5513 W 11000 N # 301
HIGHLAND, UT 84003-8012
Point of Diversion L9(NESE)
S6 T55N R02W
BONNER County
Source COCOLALLA LAKE
Tributary ROUND LAKE
Point of Diversion L9(NESE)
S6 T55N R02W
BONNER County
Source COCOLALLA CREEK
Tributary ROUND LAKE
Use: IRRIGATION
04/01 to 10/31
Total Diversion: 0.15 CFS
Date Filed: 06-14-2022
Place Of Use: IRRIGATION
T55N R02W S6 L9(NESE)
Total Acres: 4.9

96-11651
STRUDEL LLC
5513 W 11000 N # 301
HIGHLAND, UT 84003-8012
Point of Diversion L9(NESE)
S6 T55N R02W
BONNER County
Source COCOLALLA CREEK
Tributary ROUND LAKE
Use: IRRIGATION
04/01 to 10/31
Total Diversion: 0.16 CFS
Date Filed: 06-14-2022

Place Of Use: IRRIGATION
T55N R02W S6 L9(NESE)
Total Acres: 8

96-11652
STRUDEL LLC
5513 W 11000 N # 301
HIGHLAND, UT 84003-8012
Point of Diversion L9(NESE)
S6 T55N R02W
BONNER County
Source COCOLALLA CREEK
Tributary ROUND LAKE
Use: IRRIGATION
04/01 to 10/31
Total Diversion: 0.03 CFS
Date Filed: 06-14-2022
Place Of Use: IRRIGATION
T55N R02W S6
L9(NESE),NWSE
Total Acres: 0.9

96-11653
STRUDEL LLC
5513 W 11000 N # 301
HIGHLAND, UT 84003-8012
Point of Diversion L9(NESE)
S6 T55N R02W
BONNER County
Source COCOLALLA CREEK
Tributary ROUND LAKE
Use: IRRIGATION
04/01 to 10/31
Total Diversion: 0.05 CFS
Date Filed: 06-14-2022
Place Of Use: IRRIGATION
T55N R02W S6
L9(NESE),NWSE
Total Acres: 1.5

96-11654
STRUDEL LLC
5513 W 11000 N # 301
HIGHLAND, UT 84003-8012
Point of Diversion L9(NESE)
S6 T55N R02W
BONNER County
Source COCOLALLA LAKE
Tributary COCOLALLA CREEK
Use: IRRIGATION
04/01 to 10/31
Total Diversion: 0.03 CFS
Date Filed: 06-14-2022
Place Of Use: IRRIGATION
T55N R02W S6 L9(NESE)
Total Acres: 0.2

96-11655
STRUDEL LLC
5513 W 11000 N # 301
HIGHLAND, UT 84003-8012
Point of Diversion L9(NESE)
S6 T55N R02W
BONNER County
Source COCOLALLA CREEK
Tributary ROUND LAKE
Use: IRRIGATION
04/01 to 10/31
Total Diversion: 0.06 CFS
Date Filed: 06-14-2022
Place Of Use: IRRIGATION
T55N R02W S6
L9(NESE),NWSE
Total Acres: 2

96-11656
DENNIS JAMES
KANDI JAMES

1347 MOYLE DR
ALPINE, UT 84004-1226
Point of Diversion NWSW
S5 T55N R02W
BONNER County
Source COCOLALLA LAKE
Tributary COCOLALLA CREEK
Use: IRRIGATION
04/01 to 10/31
Total Diversion: 0.03 CFS
Date Filed: 06-14-2022
Place Of Use: IRRIGATION
T55N R02W S5 L5(NWSW)
Total Acres: 0.1

96-11658
DENNIS JAMES
KANDI JAMES
1347 MOYLE DR
ALPINE, UT 84004-1226
Point of Diversion NWSW
S5 T55N R02W
BONNER County
Source COCOLALLA LAKE
Tributary COCOLALLA CREEK
Use: IRRIGATION
04/01 to 10/31
Total Diversion: 0.03 CFS
Date Filed: 06-14-2022
Place Of Use: IRRIGATION
T55N R02W S5 L5(NWSW)
Total Acres: 0.1

96-11661
BRISBOYS ROAD HOA INC
454 BRISBOYS RD
SAGLE, ID 83860-8980
Point of Diversion SWSE
S3 T56N R02W
BONNER County
Source GROUND WATER
Use: DOMESTIC
01/01 to 12/31
Total Diversion: 0.13 CFS
Date Filed: 06-06-2022
Place Of Use: DOMESTIC
T56N R02W S3 SWSE

96-11672
DUSTIN W FOURNIER
CHERYL M FOURNIER
544 FAWN GULLY RD
SANDPOINT, ID 83864-7744
Point of Diversion NWNWNW
S12 T58N R02W
BONNER County
Source SPRING
Tributary SINKS
Use: IRRIGATION
04/01 to 10/31 0.06 CFS
Use: FIRE PROTECTION
01/01 to 12/31 0.06 CFS
Total Diversion: 0.06 CFS
Date Filed: 06-21-2022
Place Of Use: FIRE PROTECTION,IRRIGATION
T58N R02W S12 NWNW
Total Acres: 2

96-11676
DAVID G HATCH
JUDY D HATCH
3315 WRENCO LOOP
SANDPOINT, ID 83864
Point of Diversion NESW
S33 T57N R03W
BONNER County
Source GROUND WATER
Point of Diversion NESW

S33 T57N R03W
BONNER County
Source GROUND WATER
Use: STOCKWATER
01/01 to 12/31 0.02 CFS
Use: IRRIGATION
04/01 to 10/31 0.09 CFS
Use: DOMESTIC
01/01 to 12/31 0.04 CFS
Total Diversion: 0.15 CFS
Date Filed: 04-19-2022
Place Of Use: DOMESTIC,IRRIGATION,STOCKWATER
T57N R03W S33 NESW
Place Of Use: IRRIGATION
T57N R03W S33 NWSW
Total Acres: 3

96-11701
BARTON FAMILY PROPERTY LLC
1218 BIRCH ST
SANDPOINT, ID 83864-1128
Point of Diversion SWSW
S34 T57N R01E
BONNER County
Source LAKE PEND OREILLE
Tributary PEND OREILLE RIVER
Use: DOMESTIC
01/01 to 12/31
Total Diversion: 0.04 CFS
Date Filed: 06-15-2022
Place Of Use: DOMESTIC
T57N R01E S34 SWSW

96-11702
LEONARD K THACKER LIVING TRUST
2611 COLBURN CULVER RD
SANDPOINT, ID 83864-7129
Point of Diversion SWNW
S4 T58N R01W
BONNER County
Source GROUND WATER
Point of Diversion SWNW
S4 T58N R01W
BONNER County
Source GROUND WATER
Use: AESTHETIC STORAGE
01/01 to 12/31 12.5 AF
Use: RECREATION STORAGE
01/01 to 12/31 12.5 AF
Use: WILDLIFE STORAGE
01/01 to 12/31 12.5 AF
Total Diversion: 12.5 AF
Date Filed: 06-07-2022
Place Of Use: AESTHETIC STORAGE,RECREATION STORAGE,WILDLIFE STORAGE
T58N R01W S4 SWNW

96-11718
CAROL GRANLY
ROD MAUCH
AMY MAUCH
718 E GOLDEN RD
SPOKANE, WA 99208-7568
Point of Diversion SENW
S3 T53N R01W
BONNER County
Source LAKE PEND ORIELLE
Tributary PEND OREILLE RIVER
Use: DOMESTIC
01/01 to 12/31
Total Diversion: 0.04 CFS
Date Filed: 06-13-2022
Place Of Use: DOMESTIC
T53N R01W S3 SENW

96-11743
KEVIN BROWN
PATRICIA L BROWN
PO BOX 399

COCOLALLA, ID 83813
Point of Diversion NWSW
S5 T55N R02W
BONNER County
Source COCOLALLA LAKE
Tributary COCOLALLA CREEK
Use: IRRIGATION
04/01 to 10/31
Total Diversion: 0.03 CFS
Date Filed: 06-22-2022
Place Of Use: IRRIGATION
T55N R02W S5 L5(NWSW)
Total Acres: 0.1

96-11748
BALDY RIDGE HOA INC
PO BOX 1544
SANDPOINT, ID 83864
Point of Diversion SENE
S13 T57N R03W
BONNER County
Source GROUND WATER
Point of Diversion SENE
S13 T57N R03W
BONNER County
Source GROUND WATER
Point of Diversion SENE
S13 T57N R03W
BONNER County
Source GROUND WATER
Point of Diversion SENE
S13 T57N R03W
BONNER County
Source GROUND WATER
Use: DOMESTIC
01/01 to 12/31
Total Diversion: 0.2 CFS
Date Filed: 06-06-2022
Place Of Use: DOMESTIC
T57N R03W S13
SWNE,SENE

96-11751
GEOFFREY C HALSTEAD
4132 RAPID LIGHTNING RD
SANDPOINT, ID 83864-4767
Point of Diversion SWNE
S17 T58N R01E
BONNER County
Source UNNAMED STREAM
Tributary RAPID LIGHTNING CREEK
Point of Diversion SWNE
S17 T58N R01E
BONNER County
Source UNNAMED STREAM
Tributary RAPID LIGHTNING CREEK
Use: AESTHETIC
01/01 to 12/31 0.2 CFS
Use: AESTHETIC STORAGE
01/01 to 12/31 9.8 AF
Use: RECREATION STORAGE
01/01 to 12/31 9.8 AF
Use: WILDLIFE STORAGE
01/01 to 12/31 9.8 AF
Total Diversion: 0.2 CFS
Date Filed: 06-22-2022
Place Of Use: AESTHETIC,AESTHETIC STORAGE,RECREATION STORAGE,WILDLIFE STORAGE
T58N R01E S17 SWNE

96-11754
RON MARRON
521 LAVINA AVE
SANDPOINT, ID 83864-1146
Point of Diversion NWSE
S10 T58N R01E
BONNER County
Source RAPID LIGHTNING CREEK
Tributary PACK RIVER

Use: DOMESTIC
01/01 to 12/31 0.04 CFS
Use: IRRIGATION
04/01 to 10/31 0.03 CFS
Total Diversion: 0.07 CFS
Date Filed: 05-04-2022
Place Of Use: DOMESTIC,IRRIGATION
T58N R01E S10 NWSE
Total Acres: 1

96-11778
JEAN M LE BLANC
KIRSTEN N LE BLANC
122 SABREA SHORES RD
SAGLE, ID 83860-5143
Point of Diversion NESE
S16 T56N R03W
BONNER County
Source MORTON SLOUGH
Tributary PEND OREILLE RIVER
Use: IRRIGATION
04/01 to 10/31
Total Diversion: 0.08 CFS
Date Filed: 06-24-2022
Place Of Use: IRRIGATION
T56N R03W S16
SENE,NESE
Total Acres: 2.7

96-11784
VYTAUTUS JULIUS SMETONA
217 CEDAR ST, UNIT 332
SANDPOINT, ID 83864-1410
Point of Diversion NWSW
S29 T58N R01E
BONNER County
Source UNNAMED STREAM
Tributary TROUT CREEK
Use: POWER
01/01 to 12/31
Total Diversion: 0.46 CFS
Date Filed: 06-24-2022
Place Of Use: POWER
T58N R01E S29 SWSW

96-11794
NATHAN PETERSEN
MARY PETERSEN
2251 HELEN THOMPSON RD
SANDPOINT, ID 83864-7301
Point of Diversion L2(NENWNE)
S6 T56N R03W
BONNER County
Source SPRING
Tributary SINKS
Point of Diversion L2(NWNE)
S6 T56N R03W
BONNER County
Source UNNAMED STREAM
Tributary SINKS
Use: DOMESTIC
01/01 to 12/31 0.04 CFS
Use: STOCKWATER
01/01 to 12/31 0.02 CFS
Use: IRRIGATION
04/01 to 10/31 0.2 CFS
Total Diversion: 0.2 CFS
Date Filed: 05-31-2022
Place Of Use: DOMESTIC,IRRIGATION,STOCKWATER
T56N R03W S6 L2(NWNE)
Total Acres: 10

96-11795
NATHAN PETERSEN
MARY PETERSEN
2251 HELEN THOMPSON RD
SANDPOINT, ID 83864-7301
Point of Diversion L2(NENWNE)

S6 T56N R03W
BONNER County
Source SPRING
Tributary SINKS
Use: DOMESTIC
01/01 to 12/31 0.04 CFS
Use: STOCKWATER
01/01 to 12/31 0.02 CFS
Use: IRRIGATION
04/01 to 10/31 0.06 CFS
Total Diversion: 0.12 CFS
Date Filed: 05-31-2022
Place Of Use: DOMESTIC,IRRIGATION,STOCKWATER
T56N R03W S6
L1(NENE),L2(NWNE)
Total Acres: 2.2

96-11819
WILEY LIVING TRUST
662 WHISKEY JACK RD
SANDPOINT, ID 83864-8810
Point of Diversion NENW
S7 T57N R01W
BONNER County
Source BOYER SLOUGH
Tributary LAKE PEND OREILLE
Use: IRRIGATION
04/01 to 10/31
Total Diversion: 0.03 CFS
Date Filed: 06-24-2022
Place Of Use: IRRIGATION
T57N R01W S7 NENW
Total Acres: 1

96-11823
MARSHALL TRUST
C/O MARSHALL DAVID R
PO BOX 1040
SAGLE, ID 83860-1040
Point of Diversion NWSE
S6 T56N R02E
BONNER County
Source CARTER CREEK
Tributary DENTON SLOUGH
Point of Diversion NESE
S6 T56N R02E
BONNER County
Source CARTER CREEK
Tributary DENTON SLOUGH
Use: IRRIGATION
04/01 to 10/31
Total Diversion: 0.2 CFS
Date Filed: 06-28-2022
Place Of Use: IRRIGATION
T56N R02E S6
NESE,NWSE,SWSE,SESE
Total Acres: 29.3

96-11869
MICHAEL A COURTEAU
MICHELLE M COURTEAU
PO BOX 1201
ATHOL, ID 83801-1201
Point of Diversion L2(NWNE)
S2 T54N R03W
BONNER County
Source GROUND WATER
Use: IRRIGATION
04/01 to 10/31 0.06 CFS
Use: STOCKWATER
01/01 to 12/31 0.03 CFS
Use: DOMESTIC
01/01 to 12/31 0.1 CFS
Total Diversion: 0.19 CFS
Date Filed: 06-30-2022
Place Of Use: DOMESTIC,IRRIGATION,STOCKWATER
T54N R03W S2 L2(NWNE)
Total Acres: 2

96-11873
PATRICK W FEENSTRA & TAMI S FEENSTRA LIVING TRUST
2460 SUNNYSIDE RD
SANDPOINT, ID 83864-6482
Point of Diversion NESE
S10 T57N R01W
BONNER County
Source LAKE PEND OREILLE
Tributary PEND OREILLE RIVER
Use: IRRIGATION
04/01 to 10/31
Total Diversion: 0.03 CFS
Date Filed: 07-05-2022
Place Of Use: IRRIGATION
T57N R01W S10 NESE
Total Acres: 0.8

96-11874
LEE CURRAN
SHELLY CURRAN
27 ELKTON PLACE SW
CALGARY, AB T3H 4Y8
Point of Diversion NESE
S10 T57N R01W
BONNER County
Source LAKE PEND OREILLE
Tributary PEND OREILLE RIVER
Use: IRRIGATION
04/01 to 10/31
Total Diversion: 0.03 CFS
Date Filed: 07-05-2022
Place Of Use: IRRIGATION
T57N R01W S10 NESE
Total Acres: 0.5

96-11875
SCOTT TOLLEY
LINDA TOLLEY
PO BOX 1893
SANDPOINT, ID 83864-0904
Point of Diversion NWNE
S10 T58N R01W
BONNER County
Source GROUND WATER
Use: FIRE PROTECTION STORAGE
01/01 to 12/31 0.9 AF
Use: STOCKWATER STORAGE
01/01 to 12/31 0.1 AF
Use: STOCKWATER FROM STORAGE
01/01 to 12/31 0.1 AF
Use: IRRIGATION FROM STORAGE
04/01 to 10/31 7.2 AF
Use: WILDLIFE STORAGE
01/01 to 12/31 0.9 AF
Use: IRRIGATION STORAGE
01/01 to 12/31 7.2 AF
Total Diversion: 8.2 AF
Date Filed: 07-05-2022
Place Of Use: FIRE PROTECTION STORAGE,IRRIGATION FROM STORAGE,IRRIGATION STORAGE,STOCKWATER FROM STORAGE,STOCKWATER STORAGE,WILDLIFE STORAGE
T58N R01W S10 NWNE
Total Acres: 2.4

Permits will be subject to all prior water rights. For additional information concerning the property location, contact the Northern office at (208)762-2800; or for a full description of the right(s), please see https://idwr.idaho.gov/apps/ExtSearch/WRApplicationResults/. Protests may be submitted based on the criteria of Idaho Code § 42-203A. Any protest against the approval of this application must be filed with the Director, Dept. of Water Resources, Northern Region, 7600 N MINERAL DR STE 100, COEUR D ALENE ID 83815-7763 together with a protest fee of $25.00 for each application on or before 8/8/2022. The protestant must also send a copy of the protest to the applicant.
GARY SPACKMAN, Director Published on 7/21/2022 and 7/28/2022

Frederick, Adam

From: Frederick, Adam
Sent: Thursday, June 23, 2022 8:21 AM
To: cmalone.id@gmail.com
Subject: Application for Permit

Hello,
We received an application for permit from you that is incomplete. Please give me a call at the number below so we can discuss the best way to get a complete application for permit submitted.

Thanks,
Adam

Adam Frederick | Water Rights Supervisor
Idaho Department of Water Resources
Northern Regional Office
7600 N Mineral Drive, Suite 100
Coeur d'Alene, ID 83815-7763
Phone: (208) 762-2800