

RECEIVED

JAN 04 2007

DEPT. OF WATER RESOURCES  
SOUTHERN REGION

NOTICE OF ERROR  
REPLY

12/11/2006

RECEIVED

DEC 29 2006

DEPARTMENT OF  
WATER RESOURCES

Please type or print clearly, fill out this form completely and mail.

Return this reply form to IDWR by the deadline date printed below if you want IDWR to change your recommendation or you want to let IDWR know that you agree with its recommendation.

YOUR DEADLINE FOR RETURNING A NOTICE OF ERROR REPLY IS: 01/05/2007

Water right number: 37-21912

STEN SORENSEN  
PO BOX 3955  
KETCHUM ID 83340  
Telephone Number: (208)726-1420

CHRISTINA L JOHNSON  
PO BOX 2531  
HAILEY ID 83333  
Telephone Number: (208)788-0966

CHERYL D WILLIAMS  
PO BOX 99530  
SEATTLE WA 98199  
Telephone Number: (206)972-1343

PETER ZACK SEWELL  
PO BOX 3175  
HAILEY ID 83333  
Telephone Number: (208)788-4784

JAY C FERIS  
PO BOX 3148  
HAILEY ID 83333  
Telephone Number: (208)788-3860

DAVID E JOHNSON  
PO BOX 2531  
HAILEY ID 83333  
Telephone Number: (208)788-0966

JARED R WILLIAMS  
PO BOX 99530  
SEATTLE WA 98199  
Telephone Number: (206)972-1343

KATRINA A CARTWRIGHT  
PO BOX 2293  
KETCHUM ID 83340  
Telephone Number: (208)726-0955

LORI SEWELL  
PO BOX 3175  
HAILEY ID 83333  
Telephone Number: (208)788-4784

DOUG BAKER  
PO BOX 3158  
HAILEY ID 83333  
Telephone Number: (208)788-5953

SCANNED

JAN 02 2007

priority date, period of use, source):

SCANNED  
JAN 02 2007

2. Describe the changes you wish to make in the proposed recommendation:
  
  
3. Give a brief explanation as to why you disagree with these portions:

I AGREE with this proposed recommendation: no changes need to be made.

DATE: 12/19/06 SIGNATURE: Jared R. Williams Cheryl Williams  
Please print your name: JARED R. WILLIAMS Cheryl Williams

IDWR Regional Office, 322 E Front St  
PO Box 83720, Boise, ID 83720-0098, 2082874800

*Jared Williams*

*for two undivided ownerships.*

SCANNED  
JAN 02 2007

12/11/2006

NOTICE OF ERROR  
REPLY

RECEIVED  
DEC 26 2006  
DEPARTMENT OF  
WATER RESOURCES

Please type or print clearly, fill out this form completely and mail.

Return this reply form to IDWR by the deadline date printed below if you want IDWR to change your recommendation or you want to let IDWR know that you agree with its recommendation.

YOUR DEADLINE FOR RETURNING A NOTICE OF ERROR REPLY IS: 01/05/2007

Water right number: 37-21912

STEN SORENSEN  
PO BOX 3955  
KETCHUM ID 83340  
Telephone Number: (208)726-1420

CHRISTINA L JOHNSON  
PO BOX 2531  
HAILEY ID 83333  
Telephone Number: (208)788-0966

CHERYL D WILLIAMS  
PO BOX 99530  
SEATTLE WA 98199  
Telephone Number: (206)972-1343

PETER ZACK SEWELL  
PO BOX 3175  
HAILEY ID 83333  
Telephone Number: (208)788-4784

JAY C FERIS  
PO BOX 3148  
HAILEY ID 83333  
Telephone Number: (208)788-3860

DAVID E JOHNSON  
PO BOX 2531  
HAILEY ID 83333  
Telephone Number: (208)788-0966

JARED R WILLIAMS  
PO BOX 99530  
SEATTLE WA 98199  
Telephone Number: (206)972-1343

KATRINA A CARTWRIGHT  
PO BOX 2293  
KETCHUM ID 83340  
Telephone Number: (208)726-0955

LORI SEWELL  
PO BOX 3175  
HAILEY ID 83333  
Telephone Number: (208)788-4784

DOUG BAKER  
PO BOX 3158  
HAILEY ID 83333  
Telephone Number: (208)788-5953

RECEIVED  
JAN 03 2007  
DEPT. OF WATER RESOURCES  
SOUTHERN REGION

SCANNED  
DEC 27 2006

priority date, period of use, source):

RECEIVED  
JAN 03 2007  
DEPT. OF WATER RESOURCES  
SOUTHERN REGION

SCANNED  
DEC 27 2006

2. Describe the changes you wish to make in the proposed recommendation:
3. Give a brief explanation as to why you disagree with these portions:

I AGREE with this proposed recommendation: no changes need to be made.

DATE: 12-19-06 SIGNATURE: D. Walker

Please print your name: Doug Walker

IDWR Regional Office, 322 E Front St  
PO Box 83720, Boise, ID 83720-0098, 2082874800

RECEIVED  
JAN 03 2007  
DEPT. OF WATER RESOURCES  
SOUTHERN REGION

SCANNED  
DEC 27 2006

RECEIVED  
12/11/2006  
DEC 20 2006  
DEPARTMENT OF  
WATER RESOURCES

NOTICE OF ERROR  
REPLY

Please type or print clearly, fill out this form completely and mail.

Return this reply form to IDWR by the deadline date printed below if you want IDWR to change your recommendation or you want to let IDWR know that you agree with its recommendation.

**YOUR DEADLINE FOR RETURNING A NOTICE OF ERROR REPLY IS: 01/05/2007**

Water right number: 37-21912  
STEN SORENSEN  
PO BOX 3955  
KETCHUM ID 83340  
Telephone Number: (208)726-1420

CHRISTINA L JOHNSON  
PO BOX 2531  
HAILEY ID 83333  
Telephone Number: (208)788-0966

CHERYL D WILLIAMS  
PO BOX 99530  
SEATTLE WA 98199  
Telephone Number: (206)972-1343

PETER ZACK SEWELL  
PO BOX 3175  
HAILEY ID 83333  
Telephone Number: (208)788-4784

JAY C FERIS  
PO BOX 3148  
HAILEY ID 83333  
Telephone Number: (208)788-3860

DAVID E JOHNSON  
PO BOX 2531  
HAILEY ID 83333  
Telephone Number: (208)788-0966

JARED R WILLIAMS  
PO BOX 99530  
SEATTLE WA 98199  
Telephone Number: (206)972-1343

KATRINA A CARTWRIGHT  
PO BOX 2293  
KETCHUM ID 83340  
Telephone Number: (208)726-0955

LORI SEWELL  
PO BOX 3175  
HAILEY ID 83333  
Telephone Number: (208)788-4784

DOUG BAKER  
PO BOX 3158  
HAILEY ID 83333  
Telephone Number: (208)788-5953

SCANNED  
DEC 21 2006

2. Describe the changes you wish to make in the proposed recommendation:

3. Give a brief explanation as to why you disagree with these portions:

I AGREE with this proposed recommendation: no changes need to be made.

DATE: 12/14/06 SIGNATURE:   
Please print your name: David E Johnson

IDWR Regional Office, 322 E Front St  
PO Box 83720, Boise, ID 83720-0098, 2082874800

*I think the place of me total acres should  
be changed from 10.2 to 5.4.*

SCANNED

DEC 21 2006

12/11/2006

RECEIVED

DEC 20 2006

DEPARTMENT OF  
WATER RESOURCES

NOTICE OF ERROR  
REPLY

Please type or print clearly, fill out this form completely and mail.

Return this reply form to IDWR by the deadline date printed below if you want IDWR to change your recommendation or you want to let IDWR know that you agree with its recommendation.

YOUR DEADLINE FOR RETURNING A NOTICE OF ERROR REPLY IS: 01/05/2007

Water right number: 37-21912  
STEN SORENSEN  
PO BOX 3955  
KETCHUM ID 83340  
Telephone Number: (208)726-1420

CHRISTINA L JOHNSON  
PO BOX 2531  
HAILEY ID 83333  
Telephone Number: (208)788-0966

CHERYL D WILLIAMS  
PO BOX 99530  
SEATTLE WA 98199  
Telephone Number: (206)972-1343

PETER ZACK SEWELL  
PO BOX 3175  
HAILEY ID 83333  
Telephone Number: (208)788-4784

JAY C FERIS  
PO BOX 3148  
HAILEY ID 83333  
Telephone Number: (208)788-3860

DAVID E JOHNSON  
PO BOX 2531  
HAILEY ID 83333  
Telephone Number: (208)788-0966

JARED R WILLIAMS  
PO BOX 99530  
SEATTLE WA 98199  
Telephone Number: (206)972-1343

KATRINA A CARTWRIGHT  
PO BOX 2293  
KETCHUM ID 83340  
Telephone Number: (208)726-0955

LORI SEWELL  
PO BOX 3175  
HAILEY ID 83333  
Telephone Number: (208)788-4784

DOUG BAKER  
PO BOX 3158  
HAILEY ID 83333  
Telephone Number: (208)788-5953

SCANNED

DEC 21 2006

2. Describe the changes you wish to make in the proposed recommendation:

3. Give a brief explanation as to why you disagree with these portions:

I AGREE with this proposed recommendation: no changes need to be made.

DATE: 12/20/06

SIGNATURE: Lori Sewell

Peter Z Sewell

Please print your name: Lori Sewell

Peter Z Sewell

IDWR Regional Office, 322 E Front St  
PO Box 83720, Boise, ID 83720-0098, 2082874800

SCANNED

DEC 21 2006



11/28/2006

IDAHO DEPARTMENT OF WATER RESOURCES  
PRELIMINARY RECOMMENDATION OF WATER RIGHTS ACQUIRED UNDER STATE LAW

---

5.4 ACRES TOTAL

Right Nos. 37-21844, 37-21861, 37-21878, 37-21895, 37-21912 and 37-21929 are limited to the irrigation of a combined total of 5.4 acres in a single irrigation season.

OTHER PROVISIONS NECESSARY FOR DEFINITION OR ADMINISTRATION OF THIS WATER RIGHT:

This partial decree is subject to such general provisions necessary for the definition of the rights or for the efficient administration of the water rights as may be ultimately determined by the Court at a point in time no later than the entry of a final unified decree. Section 42-1412(6), Idaho Code.

EXPLANATORY MATERIAL: BASIS OF CLAIM - Decreed

Point of diversion described above is the headgate for District 45 canal.

This right is a split from former right 37-666.





Property is also known as Lot 13B, Blk 4, Bellevue Farms Subdivision.

# IDAHO DEPARTMENT OF WATER RESOURCES

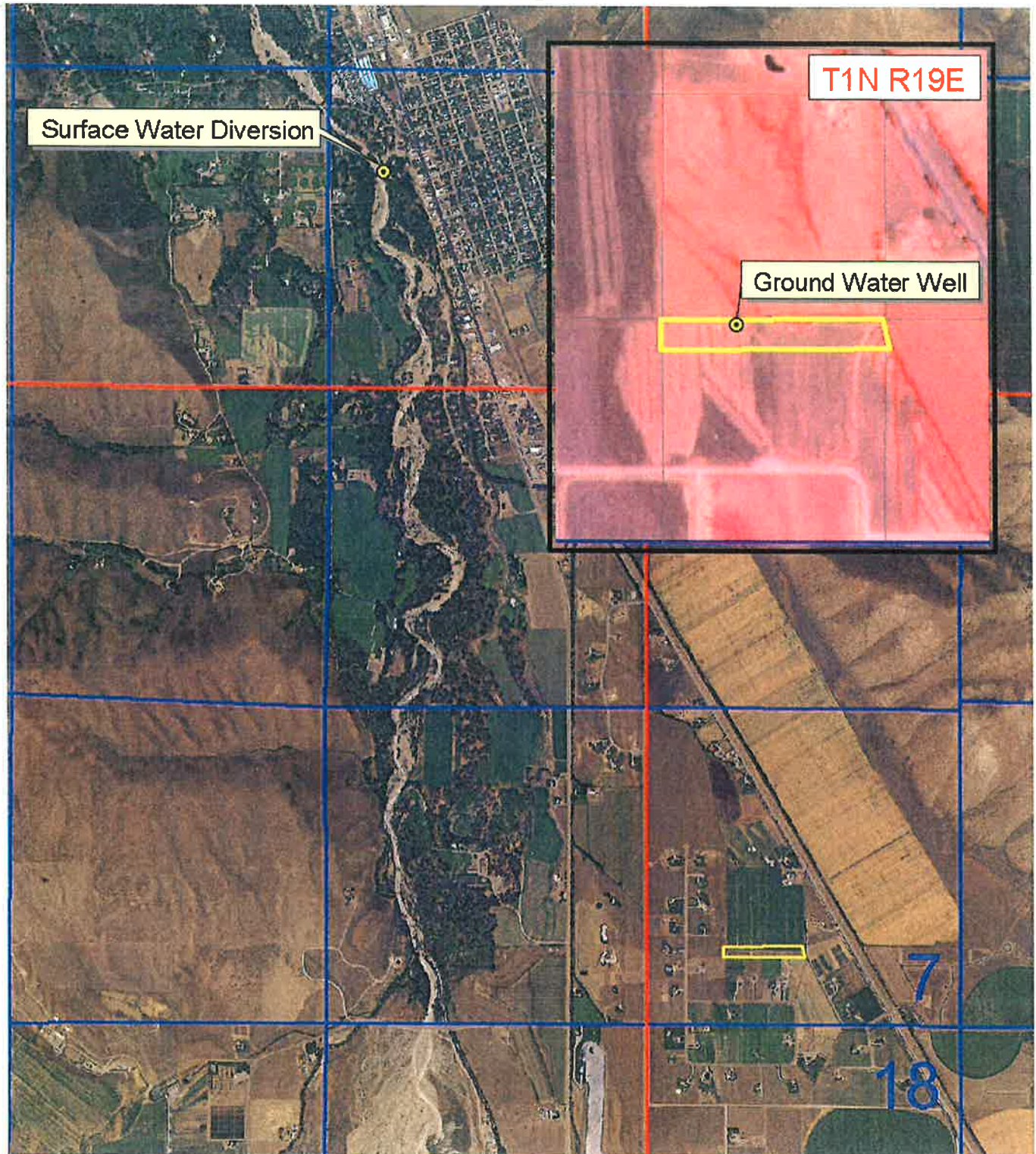
Surface Water Rights: 37-21861, 37-21878, 37-21895,  
37-21912, 37-21929

Ground Water Right: 37-21844



-  Section Lines
-  Quarter/Quarter Lines
-  Place of Use
-  Point(s) of Diversion

1320 0 1320 Feet



GIS PLACE OF USE PRESENTATION  
PHOTOGRAPHY: 1997 NAPP  
DATA ENTRY: 11/28/2006  
TARA D BAKER

PARCEL: RP 000520030040 F1=SL

F14=HO

F17=DD

\*TREND LEGAL DESCRIPTION

SEWELL, PETER ZACH & LORI

BELLEVUE FARMS SUB  
 LOT 4 BLK 3  
 12.5% LOT 13B BK 4 +  
 ProVal Area Number 1  
 CODE AREA 13-0000 OWNER CD  
 PARC TYPE SL LOC CODE 1730  
 EFFDATE 1131981 EXPDATE  
 PREV PARCEL

BOX 3175

HAILEY ID 83333

101 EQUUS LOOP 80000

CAT	RY	QUANTITY	UN	VALUE	HO MRKT	HO EXMP	CB MRKT	OTHER
15	2001	1000	LT	320000				
18	2005	670	AC	1000				
37	2001			300360	300360	50000		

TOTALS 1670 621360 300360 50000

ENTER NEXT PARCEL NUMBER RP A

FKeys: F2=TX F3=Exit F5=SS F6=NM F7=LG  
 F8=CT F13=TM F18=HS F20=Srch F22=EU

2/00/00  
PARCEL: RP 000520030010

F14=HO

F17=DD

LEGAL DESCRIPTION

JOHNSON, DAVID E & CHRISTINA L \*NEWCN

BELLEVUE FARMS SUB  
LOT 1 BLK 3 5 ACRES  
& 12.5% LOT 13B BLK 4 (WELL) +  
ProVal Area Number 1  
CODE AREA 13-0000 OWNER CD  
PARC TYPE SL LOC CODE 1730  
EFFDATE 1131981 EXPDATE  
PREV PARCEL

BOX 2531

HAILEY ID 83333

113 EQUUS LOOP 80000

CAT	RY	QUANTITY	UN	VALUE	HO MRKT	HO EXMP	CB MRKT	OTHER
15	2005	1000	LT	320000				
18	2005	670	AC	1000				
32	2005			6470				
37	2005			383460	383460	50000		
<b>TOTALS</b>		1670		710930	383460	50000		

ENTER NEXT PARCEL NUMBER RP \_\_\_\_\_ A

FKeys: F2=TX F3=Exit F5=SS F6=Nm F7=LG  
F8=CT F13=TM F18=HS F20=SRch F22=EU

2/03/00  
PARCEL: RP 000520030020 F1=SL

F17=DD

\*TREND LEGAL DESCRIPTION

WILLIAMS, JARED R & CHERYL D

BELLEVUE FARMS SUB  
LOT 2 BLK 3 5.010@  
& 12.5% LOT 13B BLK 4 (WELL) +  
ProVal Area Number 1  
CODE AREA 13-0000 OWNER CD  
PARC TYPE SL LOC CODE 1730  
EFFDATE 1131981 EXPDATE  
PREV PARCEL

BOX 99530

SEATTLE WA 98199

109 EQUUS LOOP 80000

CAT	RY	QUANTITY	UN	VALUE	HO MRKT	HO EXMP	CB MRKT	OTHER
15	2004	1000	LT	320000				
18	2004	670	AC	1000				
37	2004			485320				

TOTALS 1670 806320

ENTER NEXT PARCEL NUMBER RP \_\_\_\_\_ A

FKeys: F2=TX F3=Exit F5=SS F6=NM F7=LG  
F8=CT F13=TM F18=HS F20=SrcH F22=EU

PARCEL: RP 000520030050

F14=HO

F17=DD

\*TREND

LEGAL DESCRIPTION

FERIS, JAY C

BELLEVUE FARMS SUB  
LOT 5 BLK 3 5.040@  
& 12.5% LOT 13B BK 4 (WELL) +  
ProVal Area Number 1

BOX 3148

CODE AREA 13-0000 OWNER CD

HAILEY ID 83333

PARC TYPE SI LOC CODE 1730

213 EQUUS LOOP 80000

EFFDATE 2012001 EXPDATE

PREV PARCEL RP000520030050T

CAT	RY	QUANTITY	UN	VALUE	HO MRKT	HO EXMP	CB MRKT	OTHER
15	2000	1000	LT	320000				
18	2005	670	AC	1000				
37	2001			265680	265680	50000		

TOTALS 1670 586680 265680 50000

ENTER NEXT PARCEL NUMBER RP \_\_\_\_\_ A

FKeys: F2=TX F3=Exit F5=SS F6=Nm F7=LG  
F8=CT F13=TM F18=HS F20=SrcH F22=EU

PARCEL: RP 00052004013C

F9=MS  
F17=DD

LEGAL DESCRIPTION

BAKER, DOUGLAS J  
& FOSTER, DEBBIE J

BELLEVUE FARMS SUB  
12.5% LOT 13B BK 4  
.670@ SEC 7 1N 19E  
ProVal Area Number 1  
CODE AREA 13-0000 OWNER CD  
PARC TYPE LOC CODE 1730  
EFFDATE 3012005 EXPDATE  
PREV PARCEL RP00052004013CT

BOX 3158  
HAILEY ID 83333  
200 EQUUS DR 80000

X for parcel comments		CAT	RY	QUANTITY	UN	VALUE	HO MRKT	HO EXMP	CB MRKT	OTHER
		18	2005	100	LT	1000				

TOTALS 100 1000

ENTER NEXT PARCEL NUMBER RP \_\_\_\_\_ A

FKeys: F2=TX F3=Exit F5=SS F6=Nm F7=LG  
F8=CT F13=TM F18=HS F20=SrcH F22=EU

2/00/00  
PARCEL: RP 000520030070

F17=DD

LEGAL DESCRIPTION

WILLIAMS, JARED R

BELLEVUE FARMS SUB  
LOT 7 BLK 3 5.010@  
& 12.5% LOT 13B BK 4 (WELL) +  
ProVal Area Number 1  
CODE AREA 13-0000 OWNER CD  
PARC TYPE SL LOC CODE 1730  
EFFDATE 1131981 EXPDATE  
PREV PARCEL

BOX 99530

SEATTLE WA 98199

205 EQUUS LOOP 80000

CAT	RY	QUANTITY	UN	VALUE	HO	MRKT	HO	EXMP	CB	MRKT	OTHER
15	2001	1000	LT	320000							
18	2005	670	AC	1000							

TOTALS

1670 321000

ENTER NEXT PARCEL NUMBER RP \_\_\_\_\_ A

FKeys: F2=TX F3=Exit F5=SS F6=NM F7=LG  
F8=CT F13=TM F18=HS F20=SrcH F22=EU

PARCEL: RP 000520030080 F1=SL

F17=DD

LEGAL DESCRIPTION

SORENSEN, STEN

BELLEVUE FARMS SUB  
LOT 8 BLK 3 5.00@  
& 12.5% LOT 13B BK 4 (WELL) +  
ProVal Area Number 1  
CODE AREA 13-0000 OWNER CD  
PARC TYPE SL LOC CODE 1730  
EFFDATE 1131981 EXPDATE  
PREV PARCEL

BOX 3955

KETCHUM ID 83340

201 EQUUS LOOP 80000

CAT	RY	QUANTITY	UN	VALUE	HO	MRKT	HO	EXMP	CB	MRKT	OTHER
15	2001	1000	LT	320000							
18	2005	670	AC	1000							

TOTALS 1670 321000

ENTER NEXT PARCEL NUMBER RP \_\_\_\_\_ A

FKeys: F2=TX F3=Exit F5=SS F6=NM F7=LG  
F8=CT F13=TM F18=HS F20=SrcH F22=EU

PARCEL: RP 000520030030 F1=SL

F17=DD

LEGAL DESCRIPTION

CARTWRIGHT, KATRINA A

BELLEVUE FARMS SUB  
 LOT 3 BLK 3 5.010@  
 & 12.5% LOT 13B BLK 4 (WELL) +  
 ProVal Area Number 1  
 CODE AREA 13-0000 OWNER CD  
 PARC TYPE SL LOC CODE 1730  
 EFFDATE 1131981 EXPDATE  
 PREV PARCEL

BOX 2293

KETCHUM ID 83340

105 EQUUS LOOP 80000

CAT	RY	QUANTITY	UN	VALUE	HO	MRKT	HO	EXMP	CB	MRKT	OTHER
15	2001	1000	LT	320000							
18	2005	670	AC	1000							

TOTALS 1670 321000

ENTER NEXT PARCEL NUMBER RP A

FKeys: F2=TX F3=Exit F5=SS F6=NM F7=LG  
 F8=CT F13=TM F18=HS F20=SrcH F22=EU