

RECEIVED

FEB 17 1998

Department of Water Resources
Adjudication Bureau

Name of Party Filing Document

United States of America, Bureau of Reclamation

Attorney Name and Address

Paul F. Holleman
United States Department of Justice
Environment and Natural Resource Division
General Litigation Section
550 West Fort Street, MSC 033
Boise, Idaho 83724

**IN THE DISTRICT COURT OF THE FIFTH JUDICIAL DISTRICT OF THE
STATE OF IDAHO, IN AND FOR THE COUNTY OF TWIN FALLS**

In Re SRBA)	SUBCASE NO: <u>36-15193</u>
)	(Insert Water Right Number)
)	
Case No. 39576)	STANDARD FORM 4
)	
)	MOTION TO FILE:
)	<input type="checkbox"/> LATE NOTICE OF CLAIM
)	<input checked="" type="checkbox"/> AMENDED NOTICE OF CLAIM

INSTRUCTIONS

This form is used to file a late Notice of Claim or an amendment to a Notice of Claim in a reporting area where the Director's Report has been filed. Forms may be obtained from the SRBA Court, the Idaho Department of Water Resources (IDWR), or you may copy or reproduce this blank form. If you copy or reproduce this form, please copy on both sides with the even number pages upside down.

The water right number for your late or amended claim must be indicated above in the blank space following "Subcase." You must use a separate form for each late or amended Notice of Claim.

This form has been adopted by the court in *SRBA Administrative Order 1, Rules of Procedure* (amended Sept. 30, 1996), Section 4, which may be consulted for further information.

By filing a *Motion to File a Late Notice of Claim* or a *Motion to File an Amended Notice of Claim*, you certify that it is well-grounded in fact; is warranted by existing law or a good-faith argument for the extension, modification or reversal of existing law; and is not filed for any improper purpose, such as to harass, cause unnecessary delay, or needlessly increase the cost of litigation.

I have read *SRBA Administrative Order 1, Rules of Procedure* (amended Sept. 30, 1996).

My name is: United States of America, acting through the
Department of Interior, Bureau of Reclamation

My address is: 1359 Hansen Avenue
Burley, Idaho 83318-1812

My phone number is: Work: (208) 678-0461 (Dala Walton) Home:

I am an attorney representing:
United States of America, acting through the
Department of Interior,
Bureau of Reclamation,

My name is: P. Fritz Holleman

My address is: U.S. Department of Justice
Environment and Natural Resources Division
General Litigation Section
550 West Fort Street, MSC 033
Boise, Idaho 83724

My phone number is: (202) 305-0494 (Holleman)

MOTION TO FILE AN AMENDED NOTICE OF CLAIM

A *Motion to File an Amended Notice of Claim* may require a hearing before the Presiding Judge or Special Master or may be granted by leave of the court or by written consent of the parties and the Idaho Department of Water Resources (IDWR). Leave to amend a claim shall be freely given when justice so requires.

- I must amend my Notice of Claim to the use of water in the SRBA because:

Proof of an earlier priority date was discovered after the filing of the first claim.

Based on this new information, the United States seeks to amend its claims in SRBA subcases 36-15127, 36-15193, 36-15194, 36-15195, and 36-15196 by splitting these claims into an "A" and a "B" claim.

The "A" claims in these subcases assert a priority date of April 1, 1962. Recently discovered aerial photographs indicate that the acres identified in these amended claims were irrigated at least as early as 1962.

The amended "B" claims seek the priority date recommended for these rights by the Idaho Department of Water Resources in the Director's Report issued in September, 1997. The acreage identified in the "B" claims (except for 36-15127) is simply what was reported by IDWR, less what was irrigated in 1962 and is sought under the "A" claims. The "B" claims are asserted with provision for mitigation or subordination for the protection of other water users as may be required by law. The claimed source is "groundwater, waste, seepage, return flow".

- I am providing legal and factual documentation to support my amended Notice of Claim. You must describe these documents and attach a readable copy.

I have attached: The affidavit of Dala S. Walton is attached in support of these claims.

- An amended Notice of Claim (available from IDWR).
- Payment of the following additional fees required by IDWR:

VERIFICATION (Must be completed)

State of Idaho

County of Cassia

Dala S. Walton, being first duly sworn, upon
(Insert name of person filing form)
oath, deposes and says:

That I am the party/claimant filing this motion for late or amended claim (as listed on Page 2) as defined by I.C. §§ 42-1401A(1) and (7) or that I am the attorney for the party/claimant filing this motion for late or amended claim and that I have read this motion, know its contents, and believe that the statements are true to the best of my knowledge.

Dala S. Walton
Signature of person filing motion

Paul F. Zell
Attorney signing in representative capacity

Subscribed and sworn to before me on Yvonne Daniel
(Insert Date)

Yvonne Daniel
Notary Public for _____

Residing at: Heyburn Idaho

My Commission expires: 9/21/98

INSTRUCTIONS FOR MAILING

You must mail this form, including all attachments, to the Clerk of the SRBA Court. **FAX filings will not be accepted by the SRBA Clerk of the Court.** You must also send a copy to all the parties listed below in the Certificate of Mailing.

CERTIFICATE OF MAILING

I certify that on February 13, 1998, I mailed the original and copies of this form, including all attachments, to the following persons by mailing the original and/or copies, postage prepaid and addressed as follows:

1. Original to:

Clerk of the District Court
Snake River Basin Adjudication
253 Third Avenue North
P. O. Box 2707
Twin Falls, Idaho 83303-2707

2. Copies to:

Chief, Natural Resources Division
Office of the Attorney General
State of Idaho
P.O. Box 44449
Boise, Idaho 83711-4449

IDWR Document Depository
P.O. Box 83720
Boise, Idaho 83720-0098

United States Department of Justice
Environment and Natural Resource Division
General Litigation Section
550 West Fort Street, MSC 033
Boise, Idaho 83724

3. If you are filing an amended Notice of Claim in a subcase being heard before the Presiding Judge or Special Master, you must serve a copy on all parties to that subcase.

Roger Ling, Attorney
A&B Irrigation District
P. O. Box 396
Rupert, Idaho 83350

Jeffrey C. Fereday
P. O. Box 2720
Boise, Idaho 83701



Signature of person or attorney mailing the form

IN THE DISTRICT COURT OF THE FIFTH JUDICIAL DISTRICT OF THE STATE OF IDAHO,
IN AND FOR THE COUNTY OF TWIN FALLS

IN RE THE GENERAL ADJUDICATION
OF RIGHTS TO THE USE OF WATER FROM
THE SNAKE RIVER BASIN WATER SYSTEM.

CIVIL CASE NUMBER: 39576

Ident. Number: A36-15193A

Date Received: 0/00/0000

Receipt No: X111111

Received By: _____

NOTICE OF AMENDED CLAIM TO A WATER RIGHT
ACQUIRED UNDER STATE LAW

1. Name: UNITED STATES OF AMERICA, ACTING THROUGH 208-678-0461
Address: REGIONAL DIRECTOR, P.N. REGION
BUREAU OF RECLAMATION
1150 NORTH CURTIS ROAD, SUITE 100
BOISE, ID 83706-1234

THE BENEFICIAL USE OF THE WATER REPRESENTED HEREBY IS FOR THE LANDOWNERS WITHIN THE A & B IRRIGATION DISTRICT PURSUANT TO CONTRACT NO. 14-06-100-2386, DATED FEBRUARY 9, 1962, (AS MAY BE SUPPLEMENTED OR AMENDED) BETWEEN THE UNITED STATES AND THE A & B IRRIGATION DISTRICT FOR IRRIGATION AND OTHER PERMITTED PURPOSES AS AUTHORIZED BY THE ACT OF SEPTEMBER 30, 1950, CH. 1114, 64 STAT. 1083, OF THE NORTH SIDE PUMPING DIVISION, OF THE MINIDOKA IRRIGATION PROJECT.

2. Date of Priority: APR 1, 1962
3. Source: GROUNDWATER, WASTE, SEEPAGE, RETURN FLOW
4. Point of Diversion:

Township	Range	Section	1/4 of	1/4 of	1/4	Lot	County				
07S	23E	34	NW	SE	SW		MINIDOKA				
			NW	SW	SW		MINIDOKA				
	24E	22	23	NW	NW	SE		MINIDOKA			
				NE	SE	SE		MINIDOKA			
			26	26	NW	SW	NE		MINIDOKA		
					NW	SE	NE		MINIDOKA		
			28	30	28	NE	NW	SW		MINIDOKA	
						NW	SW	NE		MINIDOKA	
					31	31	SW	NW	SE		MINIDOKA
							NW	SW	NE		MINIDOKA
					32	32	SW	SE	NE		MINIDOKA
							SE	NW	SE		MINIDOKA
	25E	34			34	SW	SE	NW		MINIDOKA	
						SW	SW	SE		MINIDOKA	
			27	27	NE	SE	SW		MINIDOKA		
					NE	NE	SW		MINIDOKA		
			30	30	NW	NE	SE		MINIDOKA		
					NE	NE	SW		MINIDOKA		
	32	32	NW	NE	SW		MINIDOKA				

4. Point of Diversion: Continued

Township	Range	Section	1/4	of	1/4	of	1/4	Lot	County	
07S	25E	33	NE		SW		NW		MINIDOKA	
		34	SE		NE		SW		MINIDOKA	
08S	22E	30	SW		NW		SW		MINIDOKA	
		35	SW		NW		NE		MINIDOKA	
			SW		SW		SE		MINIDOKA	
		23E	1	NE		NW		NE		MINIDOKA
				SW		SW		SW		MINIDOKA
			2	SE		NE		SW		MINIDOKA
			4	SW		SW		SW		MINIDOKA
			5	NE		SE		NE		MINIDOKA
			8	NE		NE		SE		MINIDOKA
			10	SW		SE		NE		MINIDOKA
				NE		SW		SW		MINIDOKA
			12	SW		SW		NE		MINIDOKA
				SE		SE		SW		MINIDOKA
			14	NW		NW		NW		MINIDOKA
			15	SE		NE		NW		MINIDOKA
				SE		SE		SE		MINIDOKA
			17	NW		NE		NW		MINIDOKA
			NE		SE		SE		MINIDOKA	
		19	NW		SW		SE		MINIDOKA	
		21	SW		SE		NE		MINIDOKA	
		22	SW		SE		SW		MINIDOKA	
		23	SW		NW		SW		MINIDOKA	
		24	NE		NW		NW		MINIDOKA	
			NE		SE		SW		MINIDOKA	
		25	NW		SE		NW		MINIDOKA	
		26	NW		NW		SE		MINIDOKA	
		27	NE		NE		NE		MINIDOKA	
			SW		SE		NW		MINIDOKA	
			SW		SE		SW		MINIDOKA	
		28	SW		NE		SW		MINIDOKA	
			NW		SW		SW		MINIDOKA	
		29	SE		SE		NE		MINIDOKA	
		31	SE		NE		SE		MINIDOKA	
		34	NW		SE		SW		MINIDOKA	
		35	SE		NW		NW		MINIDOKA	
				NE		SW		MINIDOKA		
				SE		NW		MINIDOKA		
				SE		SE		MINIDOKA		
	24E	1	SE		SE		NE		MINIDOKA	
		2	NW		NE		SE		MINIDOKA	
		3	SW		SE		NE		MINIDOKA	
		4	SW		SW		NE		MINIDOKA	
			NE		SW		SW		MINIDOKA	
		6	SE		NE		NW		MINIDOKA	
			NW		NW		SW		MINIDOKA	
			SE		NE		SE		MINIDOKA	
		7	NW		NE		SE		MINIDOKA	
		8	NE		SE		NE		MINIDOKA	
		10	NW		SW		NE		MINIDOKA	
			SW		SW		NW		MINIDOKA	
			SE		SE		SW		MINIDOKA	
		11	SW		NE		NW		MINIDOKA	
			NW		NW		SE		MINIDOKA	
		12	NE		NW		NE		MINIDOKA	
		13	NW		NW		NE		MINIDOKA	

4. Point of Diversion: Continued

Township	Range	Section	1/4 of	1/4 of	1/4 of	Lot	County	
08S	24E	14	SW	SE	SW		MINIDOKA	
		15	SE	SW	NW		MINIDOKA	
		18	NE	SW	NW		MINIDOKA	
		21	NE	NW	NE		MINIDOKA	
					NE	SW		MINIDOKA
		22	SW	NE	SE		MINIDOKA	
		23	SE	SE	SW		MINIDOKA	
		26	SE	SW	NE		MINIDOKA	
		29	SE	NW	SE		MINIDOKA	
		30	SW	NE	NW		MINIDOKA	
					SE	NW		MINIDOKA
					SE	NW		MINIDOKA
					SW	SE		MINIDOKA
					SW	SE		MINIDOKA
				SE	NE		MINIDOKA	
				NE	NW		MINIDOKA	
				NW	NW		MINIDOKA	
				NE	NE		MINIDOKA	
				NW	NE		MINIDOKA	
				NE	NE		MINIDOKA	
				NW	SW		MINIDOKA	
				NW	NW		MINIDOKA	
				NW	SW		MINIDOKA	
				SW	NE		MINIDOKA	
				NW	SW		MINIDOKA	
				NW	NE		MINIDOKA	
				NW	NE		MINIDOKA	
				NE	NW		MINIDOKA	
				SE	SW		MINIDOKA	
				NE	SE		MINIDOKA	
				NW	NW		MINIDOKA	
			SE	NW		MINIDOKA		
09S	22E	3	NW	SE	SE		MINIDOKA	
		7	SE	NE	NE		MINIDOKA	
					NE	SE		MINIDOKA
		9	SE	SW	NW		MINIDOKA	
					NE	NE		MINIDOKA
		10	NE	SW	NE		MINIDOKA	
		11	NW	NW	NE		MINIDOKA	
					SE	NE		MINIDOKA
		15	NE	SW	NE		MINIDOKA	
					SW	SW		MINIDOKA
		18	NE	SW	SE		MINIDOKA	
		19	NW	SW	NW		MINIDOKA	
		22	SE	SW	NE		MINIDOKA	
		28	NE	SE	SE		MINIDOKA	
	30	NW	NE	NE		MINIDOKA		
	33	SE	NE	SE		MINIDOKA		
				NE	SE		MINIDOKA	
				NE	SE		MINIDOKA	
				NE	NW		MINIDOKA	
				SE	SE		MINIDOKA	
				NW	SW		MINIDOKA	
				SE	NW		MINIDOKA	
	10S	22E	3	SE	NW	SW		MINIDOKA
			08S	21E	22	NW	NE	SE
08S				24	NW	SE	NW	JEROME
				26	NW	SE	NE	JEROME
				35	SE	NE	NE	JEROME
			SW	SW	SW	JEROME		
			SE	SE	SE	JEROME		

4. Point of Diversion: Continued

Township	Range	Section	1/4 of	1/4 of	1/4	Lot	County
09S	21E	1	NW	NE	SW		JEROME
			NE	NW	SW		JEROME
			SE	SE	SW		JEROME
10S	21E	2	NW	NE	SE		JEROME
			SW	NW	SW		JEROME

THE FOLLOWING POINTS OF DIVERSION INCLUDE TWO WELLS:

- T07S, R23E, SEC 34, NWSESW - MINIDOKA
- T07S, R24E, SEC 28, NWSWNE - MINIDOKA
- T07S, R24E, SEC 30, SWNWSE - MINIDOKA
- T07S, R24E, SEC 32, SWSENE - MINIDOKA
- T07S, R24E, SEC 33, SENWSE - MINIDOKA
- T07S, R24E, SEC 35, SWSWSE - MINIDOKA
- T08S, R21E, SEC 26, NWSENE - JEROME
- T08S, R21E, SEC 35, SESESE - JEROME
- T08S, R22E, SEC 35, SWSWSE - MINIDOKA
- T08S, R23E, SEC 01, NENWNE - MINIDOKA
- T08S, R23E, SEC 04, SWSWSW - MINIDOKA
- T08S, R23E, SEC 05, NESENE - MINIDOKA
- T08S, R23E, SEC 12, SWSWNE - MINIDOKA
- T08S, R23E, SEC 12, SESESW - MINIDOKA
- T08S, R23E, SEC 14, NWNWNW - MINIDOKA
- T08S, R23E, SEC 15, SENENW - MINIDOKA
- T08S, R23E, SEC 17, NESESE - MINIDOKA
- T08S, R23E, SEC 19, NWSWSE - MINIDOKA
- T08S, R23E, SEC 23, SWNWSW - MINIDOKA
- T08S, R23E, SEC 24, NESESW - MINIDOKA
- T08S, R23E, SEC 28, NWSWSW - MINIDOKA
- T08S, R23E, SEC 29, SESENE - MINIDOKA
- T08S, R24E, SEC 03, SWSENE - MINIDOKA
- T08S, R24E, SEC 04, NESWSW - MINIDOKA
- T08S, R24E, SEC 11, SWNENW - MINIDOKA
- T08S, R24E, SEC 13, NWNWNE - MINIDOKA
- T08S, R24E, SEC 31, SWSESW - MINIDOKA
- T08S, R25E, SEC 03, SENENW - MINIDOKA
- T08S, R25E, SEC 03, NWNWNW - MINIDOKA
- T08S, R25E, SEC 05, NWNENE - MINIDOKA
- T08S, R25E, SEC 06, NENESE - MINIDOKA
- T08S, R25E, SEC 12, NWNWNW - MINIDOKA
- T08S, R25E, SEC 15, NWSWSW - MINIDOKA
- T08S, R25E, SEC 19, NENWNE - MINIDOKA
- T08S, R25E, SEC 19, SESWNW - MINIDOKA
- T08S, R25E, SEC 23, NWNWNW - MINIDOKA
- T09S, R22E, SEC 18, NESWSE - MINIDOKA
- T09S, R22E, SEC 33, SESESE - MINIDOKA

THE FOLLOWING POINT OF DIVERSION HAS THREE WELLS:

- T09S, R22E, SEC 03, NWSESE - MINIDOKA

RELIFT DRAIN PUMPS ARE USED WITHIN THE BOUNDARIES OF THE DISTRICT FOR REUSE OF RETURN FLOWS.

5. Description of diverting works:

WELLS, PUMPS, PIPELINES, AND OTHER FACILITIES NECESSARY FOR MAXIMUM BENEFICIAL USE
- A&B IRRIGATION DISTRICT (UNIT B)

6. Water is used for the following purposes:

SF-4 Motion to Amend A36-15193A

Purpose From To C.F.S (or) A.F.A.
IRRIGATION 04/01 11/01

7. Total Quantity Appropriated is:
.21 C.F.S. (and/or)

USE OF THIS RIGHT WITH RIGHT NOS.: 36-02080, 36-15127B, 36-15192, 36-15193A, 36-15193B, 36-15194A, 36-15194B, 36-15195A, 36-15195B, 36-15196A, 36-15196B IS LIMITED TO A TOTAL COMBINED DIVERSION RATE OF 1100.00 CFS AND A TOTAL COMBINED ANNUAL DIVERSION VOLUME OF 265221.2 AF. THIS IS A CLAIM OF RIGHT UNDER IDAHO CONSTITUTION ART. XV, § 3 AND DOES NOT REQUIRE SUBORDINATION OR MITIGATION FOR INURY TO JUNIOR WATER RIGHTS.

8. Total consumptive use is Acre Feet Per Annum.

9. Non-irrigation uses:

10. Place of Use:

Township	Range	Section	1/4 of 1/4	Lot	Use	Acres
----------	-------	---------	------------	-----	-----	-------

THIS RIGHT IS LIMITED TO IRRIGATION OF 12.5 ACRES WITHIN THE PLACE OF USE DESCRIBED IN RIGHT NO. 36-02080. USE OF THIS RIGHT WHEN COMBINED WITH RIGHT NOS. 36-02080, 36-15127B, 36-15192, 36-15193A, 36-15193B, 36-15194A, 36-15194B, 36-15195A, 36-15195B, 36-15196A, AND 36-15196B IS LIMITED TO THE IRRIGATION OF 66,985.9 ACRES WITHIN THE PLACE OF USE DESCRIBED IN RIGHT NO. 36-02080 IN A SINGLE IRRIGATION SEASON.

11. Place of use in counties: MINIDOKA AND JEROME

12. Do you own the property listed above as place of use? NO

13. Other Water Rights Used:

36-02080, 36-15127B, 36-15192, 36-15193A, 36-15193B, 36-15194A, 36-15194B, 36-15195A, 36-15195B, 36-15196A, 36-15196B, 01-04049.

14. Remarks:

15. Basis of Claim: BENEFICIAL USE

16. Signature (s)
 (a.) By signing below, I/We acknowledge that I/We have received, read, and understand the form entitled "How you will receive notice in the Snake River Basin Adjudication."
 (b.) I/We do wish to receive and pay a small annual fee for monthly copies of the docket sheet.

For Organizations: I do solemnly swear or affirm that I am Water Rights Specialist
 Title
 of The Bureau of Reclamation, that I have signed the foregoing
 Organization
 document in the space below as Water Rights Specialist of The Bureau of Reclamation
 Title Organization
 and that the statements contained in the foregoing document are true and correct.

Signature of Authorized Agent Alana S. Walton

Title and Organization Water Rights Specialist, Bureau of Reclamation Date 2/12/98

State of Idaho)
)
 County of Cassia)

Subscribed and sworn (or affirmed) before me this 12th day of February 1998

SEAL

Notary Public Yvonne Daniel

Residing at Heyburn, Idaho

My Commission Expires 9/21/98

Please Print Name Yvonne Daniel

17. Notice of Appearance:
 Notice is hereby given that I, Paul F. Holleman will be acting as attorney at law on behalf of the claimant signing above, and that all notices required by law to be mailed by the director to the claimant signing above should be mailed to me at the address listed blow.

Signature Paul F. Holleman

Address United States Dept. Of Justice, ENRD/GLS

Date 550 West Fort Street, MSC 033, Boise, Idaho 83724

Last Name Holleman Ident. Number _____ Co. Lic # 21,188

IN THE DISTRICT COURT OF THE FIFTH JUDICIAL DISTRICT OF THE STATE OF IDAHO,
IN AND FOR THE COUNTY OF TWIN FALLS

IN RE THE GENERAL ADJUDICATION
OF RIGHTS TO THE USE OF WATER FROM
THE SNAKE RIVER BASIN WATER SYSTEM.

CIVIL CASE NUMBER: 39576

Ident. Number: A36-15193B

Date Received: 0/00/0000

Receipt No: X111111

Received By: _____

NOTICE OF AMENDED CLAIM TO A WATER RIGHT
ACQUIRED UNDER STATE LAW

1. Name: UNITED STATES OF AMERICA, ACTING THROUGH 208-678-0461
Address: REGIONAL DIRECTOR, P.N. REGION
BUREAU OF RECLAMATION
1150 NORTH CURTIS ROAD, SUITE 100
BOISE, ID 83706-1234

THE BENEFICIAL USE OF THE WATER REPRESENTED HEREBY IS FOR THE LANDOWNERS WITHIN THE A & B IRRIGATION DISTRICT PURSUANT TO CONTRACT NO. 14-06-100-2386, DATED FEBRUARY 9, 1962, (AS MAY BE SUPPLEMENTED OR AMENDED) BETWEEN THE UNITED STATES AND THE A & B IRRIGATION DISTRICT FOR IRRIGATION AND OTHER PERMITTED PURPOSES AS AUTHORIZED BY THE ACT OF SEPTEMBER 30, 1950, CH. 1114, 64 STAT. 1083, OF THE NORTH SIDE PUMPING DIVISION, OF THE MINIDOKA IRRIGATION PROJECT.

2. Date of Priority: APR 01, 1965

IF NECESSARY, THE UNITED STATES WILL SUBMIT A MITIGATION PLAN FOR THE PROTECTION OF, OR WILL SUBORDINATE TO, OTHER VALID PRE-1994 JUNIOR RIGHTS PURSUANT TO IDAHO CODE § 42-1426.

3. Source: GROUNDWATER, WASTE, SEEPAGE, RETURN FLOW

4. Point of Diversion:

Township	Range	Section	1/4 of	1/4 of	1/4 of	Lot	County	
07S	23E	34	NW	SE	SW		MINIDOKA	
		24E	22	NW	SW	SW		MINIDOKA
					NW	NW	SE	MINIDOKA
	07S	24E		NE	SE	SE		MINIDOKA
			23	NW	SW	NE		MINIDOKA
			26	NW	SE	NE		MINIDOKA
				NE	NW	SW		MINIDOKA
			28	NW	SW	NE		MINIDOKA
			30	SW	NW	SE		MINIDOKA
			31	NW	SW	NE		MINIDOKA
32			SW	SE	NE		MINIDOKA	
33			SE	NW	SE		MINIDOKA	
				34	SW	SE	NW	MINIDOKA
25E		35	SW	SW	SE		MINIDOKA	
		27	NE	SE	SW		MINIDOKA	
		29	NE	NE	SW		MINIDOKA	
		30	NW	NE	SE		MINIDOKA	
		31	NE	NE	SW		MINIDOKA	
		32	NW	NE	SW		MINIDOKA	
		33	NE	SW	NW		MINIDOKA	

4. Point of Diversion: Continued

Township	Range	Section	1/4 of	1/4 of	1/4	Lot	County	
08S	22E	34	SE	NE	SW		MINIDOKA	
		30	SW	NW	SW		MINIDOKA	
		35	SW	NW	NE		MINIDOKA	
	23E		1	SW	SW	SE		MINIDOKA
				NE	NW	NE		MINIDOKA
			2	SW	SW	SW		MINIDOKA
				SE	NE	SW		MINIDOKA
			4	SW	SW	SW		MINIDOKA
			5	NE	SE	NE		MINIDOKA
			8	NE	NE	SE		MINIDOKA
			10	SW	SE	NE		MINIDOKA
				NE	SW	SW		MINIDOKA
			12	SW	SW	NE		MINIDOKA
				SE	SE	SW		MINIDOKA
			14	NW	NW	NW		MINIDOKA
			15	SE	NE	NW		MINIDOKA
			17	SE	SE	SE		MINIDOKA
				NW	NE	NW		MINIDOKA
			19	NE	SE	SE		MINIDOKA
				NW	SW	SE		MINIDOKA
			21	SW	SE	NE		MINIDOKA
			22	SW	SE	SW		MINIDOKA
			23	SW	NW	SW		MINIDOKA
			24	NE	NW	NW		MINIDOKA
				NE	SE	SW		MINIDOKA
			25	NW	SE	NW		MINIDOKA
			26	NW	NW	SE		MINIDOKA
			27	NE	NE	NE		MINIDOKA
				SW	SE	NW		MINIDOKA
			28	SW	SE	SW		MINIDOKA
				NW	SW	SW		MINIDOKA
	29	SE	SE	NE		MINIDOKA		
	31	SE	NE	SE		MINIDOKA		
	34	NW	SE	SW		MINIDOKA		
	35	SE	NW	NW		MINIDOKA		
NE		SW	SW		MINIDOKA			
08S	24E	1	SE	SE	NE		MINIDOKA	
			NW	NE	SE		MINIDOKA	
		3	SW	SE	NE		MINIDOKA	
			SW	SW	NE		MINIDOKA	
		6	NE	SW	SW		MINIDOKA	
			SE	NE	NW		MINIDOKA	
		7	NW	NW	SW		MINIDOKA	
			SE	NE	SE		MINIDOKA	
		8	NW	NE	SE		MINIDOKA	
			NE	SE	NE		MINIDOKA	
		10	NW	SW	NE		MINIDOKA	
			SW	SW	NW		MINIDOKA	
		11	SE	SE	SW		MINIDOKA	
			SW	NE	NW		MINIDOKA	
		12	NW	NW	SE		MINIDOKA	
			NE	NW	NE		MINIDOKA	
		13	NW	NW	NE		MINIDOKA	
		14	SW	SE	SW		MINIDOKA	

4. Point of Diversion: Continued

Township	Range	Section	1/4 of	1/4 of	1/4 of	Lot	County
		15	SE	SW	NW		MINIDOKA
		18	NE	SW	NW		MINIDOKA
		21	NE	NW	NE		MINIDOKA
			NE	SW	SW		MINIDOKA
		22	SW	NE	SE		MINIDOKA
		23	SE	SE	SW		MINIDOKA
		26	SE	SW	NE		MINIDOKA
		29	SE	NW	SE		MINIDOKA
		30	SW	NE	NW		MINIDOKA
			SE	NW	SE		MINIDOKA
		31	SW	SE	SW		MINIDOKA
	25E	3	SE	NE	NW		MINIDOKA
			NW	NW	NW		MINIDOKA
			NE	NE	SE		MINIDOKA
		5	NW	NE	NE		MINIDOKA
		6	NE	NE	SE		MINIDOKA
		11	NW	SW	SE		MINIDOKA
		12	NW	NW	NW		MINIDOKA
		13	NW	SW	SW		MINIDOKA
		14	SW	NE	SW		MINIDOKA
		15	NW	SW	SW		MINIDOKA
		17	NW	NE	NE		MINIDOKA
		19	NE	NW	NE		MINIDOKA
			SE	SW	NW		MINIDOKA
		21	NE	SE	SW		MINIDOKA
		23	NW	NW	NW		MINIDOKA
		24	SE	NW	NW		MINIDOKA
09S	22E	3	NW	SE	SE		MINIDOKA
		7	SE	NE	NE		MINIDOKA
			NE	SE	NE		MINIDOKA
		9	SE	SW	NW		MINIDOKA
			NE	NE	SW		MINIDOKA
		10	NE	SW	NE		MINIDOKA
		11	NW	NW	NE		MINIDOKA
			SE	NE	NW		MINIDOKA
		15	NE	SW	NE		MINIDOKA
			SW	SW	NE		MINIDOKA
		18	NE	SW	SE		MINIDOKA
		19	NW	SW	NW		MINIDOKA
		22	SE	SW	NE		MINIDOKA
		28	NE	SE	SE		MINIDOKA
		30	NW	NE	NE		MINIDOKA
		33	SE	NE	SE		MINIDOKA
	23E	2	NE	SE	NE		MINIDOKA
		3	NE	SE	NE		MINIDOKA
			NE	NW	SW		MINIDOKA
		6	SE	SE	NE		MINIDOKA
			NW	SW	SE		MINIDOKA
10S	22E	3	SE	NW	SW		MINIDOKA
08S	21E	22	NW	NE	SE		JEROME
		24	NW	SE	NW		JEROME
		26	NW	SE	NE		JEROME
		35	SE	NE	NE		JEROME
			SW	SW	SW		JEROME
			SE	SE	SE		JEROME
09S	21E	1	NW	NE	SW		JEROME

4. Point of Diversion: Continued

Township	Range	Section	1/4 of	1/4 of	1/4 of	Lot	County
		3	NE	NW	SW		JEROME
09S	21E		SE	SE	SW		JEROME
			NW	NE	SE		JEROME
10S	21E	2	SW	NW	SW		JEROME

THE FOLLOWING POINTS OF DIVERSION INCLUDE TWO WELLS:

- T07S, R23E, SEC 34, NWSESW - MINIDOKA
- T07S, R24E, SEC 28, NWSWNE - MINIDOKA
- T07S, R24E, SEC 30, SWNWSE - MINIDOKA
- T07S, R24E, SEC 32, SWSENE - MINIDOKA
- T07S, R24E, SEC 33, SENWSE - MINIDOKA
- T07S, R24E, SEC 35, SWSWSE - MINIDOKA
- T08S, R21E, SEC 26, NWSENE - JEROME
- T08S, R21E, SEC 35, SESESE - JEROME
- T08S, R22E, SEC 35, SWSWSE - MINIDOKA
- T08S, R23E, SEC 01, NENWNE - MINIDOKA
- T08S, R23E, SEC 04, SWSWSW - MINIDOKA
- T08S, R23E, SEC 05, NESENE - MINIDOKA
- T08S, R23E, SEC 12, SWSWNE - MINIDOKA
- T08S, R23E, SEC 12, SESESW - MINIDOKA
- T08S, R23E, SEC 14, NWNWNW - MINIDOKA
- T08S, R23E, SEC 15, SENENW - MINIDOKA
- T08S, R23E, SEC 17, NESESE - MINIDOKA
- T08S, R23E, SEC 19, NWSWSE - MINIDOKA
- T08S, R23E, SEC 23, SWNWSW - MINIDOKA
- T08S, R23E, SEC 24, NESESW - MINIDOKA
- T08S, R23E, SEC 28, NWSWSW - MINIDOKA
- T08S, R23E, SEC 29, SESENE - MINIDOKA
- T08S, R24E, SEC 03, SWSENE - MINIDOKA
- T08S, R24E, SEC 04, NESWSW - MINIDOKA
- T08S, R24E, SEC 11, SWNENW - MINIDOKA
- T08S, R24E, SEC 13, NWNWNE - MINIDOKA
- T08S, R24E, SEC 31, SWSESW - MINIDOKA
- T08S, R25E, SEC 03, SENENW - MINIDOKA
- T08S, R25E, SEC 03, NWNWNW - MINIDOKA
- T08S, R25E, SEC 05, NWNENE - MINIDOKA
- T08S, R25E, SEC 06, NENESE - MINIDOKA
- T08S, R25E, SEC 12, NWNWNW - MINIDOKA
- T08S, R25E, SEC 15, NWSWSW - MINIDOKA
- T08S, R25E, SEC 19, NENWNE - MINIDOKA
- T08S, R25E, SEC 19, SESWNW - MINIDOKA
- T08S, R25E, SEC 23, NWNWNW - MINIDOKA
- T09S, R22E, SEC 18, NESWSE - MINIDOKA
- T09S, R22E, SEC 33, SENESE - MINIDOKA

THE FOLLOWING POINT OF DIVERSION HAS THREE WELLS:

- T09S, R22E, SEC 03, NWSESE - MINIDOKA

RELIFT DRAIN PUMPS ARE USED WITHIN THE BOUNDARIES OF THE DISTRICT FOR REUSE OF RETURN FLOWS.

5. Description of diverting works:

WELLS, PUMPS, PIPELINES, AND OTHER FACILITIES NECESSARY FOR MAXIMUM BENEFICIAL USE - A&B IRRIGATION DISTRICT (UNIT B)

6. Water is used for the following purposes:

Purpose	From	To	C.F.S	(or)	A.F.A.
IRRIGATION	04/01	11/01			

7. Total Quantity Appropriated is:
.31 C.F.S. (and/or)

USE OF THIS RIGHT WITH RIGHT NOS.: 36-02080, 36-15127A, 36-15127B, 36-15192, 36-15193A, 36-15194A, 36-15194B, 36-15195A, 36-15195B, 36-15196A, 36-15196B IS LIMITED TO A TOTAL COMBINED DIVERSION RATE OF 1100.00 CFS AND A TOTAL COMBINED ANNUAL DIVERSION VOLUME OF 265221.2 AF.

8. Total consumptive use is Acre Feet Per Annum.

9. Non-irrigation uses:

10. Place of Use:

Township	Range	Section	1/4 of 1/4	Lot	Use	Acres
----------	-------	---------	------------	-----	-----	-------

THIS RIGHT IS LIMITED TO IRRIGATION OF 18.9 ACRES WITHIN THE PLACE OF USE DESCRIBED IN RIGHT NO. 36-02080. USE OF THIS RIGHT WHEN COMBINED WITH RIGHT NOS. 36-02080, 36-15127A, 36-15127B, 36-15192, 36-15193A, 36-15194A, 36-15194B, 36-15195A, 36-15195B, 36-15196A, AND 36-15196B IS LIMITED TO THE IRRIGATION OF 66,985.9 ACRES WITHIN THE PLACE OF USE DESCRIBED IN RIGHT NO. 36-02080 IN A SINGLE IRRIGATION SEASON.

11. Place of use in counties: MINIDOKA AND JEROME

12. Do you own the property listed above as place of use? NO

13. Other Water Rights Used:

36-02080, 36-15127A, 36-15127B, 36-15192, 36-15193A, 36-15194A, 36-15194B, 36-15195A, 36-15195B, 36-15196A, 36-15196B, AND 01-04049

14. Remarks:

15. Basis of Claim: BENEFICIAL USE

16. Signature (s)
(a.) By signing below, I/We acknowledge that I/We have received, read, and understand the form entitled "How you will receive notice in the Snake River Basin Adjudication."
(b.) I/We do wish to receive and pay a small annual fee for monthly copies of the docket sheet.

For Organizations: I do solemnly swear or affirm that I am Water Rights Specialist
of The Bureau of Reclamation, that I have signed the foregoing
Organization Title
document in the space below as Water Rights Specialist of The Bureau of Reclamation
Title Organization
and that the statements contained in the foregoing document are true and correct.

Signature of Authorized Agent Dala S. Watson
Title and Organization Water Rights Specialist, Bureau of Reclamation Date 2/12/98

State of Idaho)
County of Cassia)

Subscribed and sworn (or affirmed) before me this 12th day of February 1998

SEAL

Notary Public Yvonne Daniel
Residing at Heyburn, Idaho

My Commission Expires 9/21/98
Please Print Name Yvonne Daniel

17. Notice of Appearance:
Notice is hereby given that I, Paul F. Holleman will be acting as attorney at law on behalf of the claimant signing above, and that all notices required by law to be mailed by the director to the claimant signing above should be mailed to me at the address listed below.

Signature Paul F. Holleman

Address United States Dept. Of Justice, ENRD/GLS
550 West Fort Street, MSC 033, Boise, Idaho 83724

Last Name Holleman Ident. Number Co. Lic # 21,888

RECEIVED

NOV 03 1997

Department of Water Resources

Name of Party Filing Document
A & B Irrigation District

Attorney Name and Address

Roger D. Ling
LING, NIELSEN & ROBINSON
Attorneys at Law
P. O. Box 396
Rupert, Idaho 83350-0396

IN THE DISTRICT COURT OF THE FIFTH JUDICIAL DISTRICT OF THE
STATE OF IDAHO, IN AND FOR THE COUNTY OF TWIN FALLS

In Re SRBA)

SUBCASE NO: 36-15193

(Insert Water Right Number)

Case No. 39576)

STANDARD FORM 4

MOTION TO FILE:

LATE NOTICE OF CLAIM

AMENDED NOTICE OF CLAIM

INSTRUCTIONS

This form is used to file a late Notice of Claim or an amendment to a Notice of Claim in a reporting area where the Director's Report has been filed. Forms may be obtained from the SRBA Court, the Idaho Department of Water Resources (IDWR), or you may copy or reproduce this blank form. If you copy or reproduce this form, please copy on both sides with the even number pages upside down.

The water right number for your late or amended claim must be indicated above in the blank space following "Subcase." You must use a separate form for each late or amended Notice of Claim.

This form has been adopted by the court in *SRBA Administrative Order 1, Rules of Procedure* (amended Sept. 30, 1996), Section 4, which may be consulted for further information.

By filing a *Motion to File a Late Notice of Claim* or a *Motion to File an Amended Notice of Claim*, you certify that it is well-grounded in fact; is warranted by existing law or a good-faith argument for the extension, modification or reversal of existing law; and is not filed for any improper purpose, such as to harass, cause unnecessary delay, or needlessly increase the cost of litigation.

I have read *SRBA Administrative Order 1, Rules of Procedure* (amended Sept. 30, 1996).

My name is: A & B Irrigation District

My address is: P. O. Box 675
Rupert, Idaho 83350-0675

My phone number is: Work: (208) 436-3152 Home:

I am an attorney representing: A & B Irrigation District

My name is: Roger D. Ling

My address is: P. O. Box 396
Rupert, Idaho 83350-0396

My phone number is: (208) 436-4717

MOTION TO FILE AN AMENDED NOTICE OF CLAIM

A Motion to File an Amended Notice of Claim may require a hearing before the Presiding Judge or Special Master or may be granted by leave of the court or by written consent of the parties and the Idaho Department of Water Resources (IDWR). Leave to amend a claim shall be freely given when justice so requires.

I must amend my Notice of Claim to the use of water in the SRBA because:

Proof of an earlier priority date was discovered after the filing of the first claim. Return flow is used as a source for irrigation water on some land.

We would also move to consolidate the following claims to a single claim with a priority date of April 1, 1962: 36-15127A, 36-15193A, 36-15194A, 36-15195A, and 36-15196A.

We would also move to consolidate the following claims to a single claim with a priority date of September 9, 1948, and a source of return flow: 36-15127B, 36-15193B, 36-15194B, 36-15195B, and 36-15196B.

I am providing legal and factual documentation to support my amended Notice of Claim. You must describe these documents and attach a readable copy.

I have attached:

- An amended Notice of Claim (available from IDWR).
- Payment of the following additional fees required by IDWR:

VERIFICATION (Must be completed)

State of Idaho

County of Minidoka

Roger D. Ling, being first duly sworn, upon
(Insert name of person filing form)
oath, deposes and says:

That I am the party/claimant filing this motion for late or amended claim (as listed on Page 2) as defined by I.C. §§ 42-1401A(1) and (7) or that I am the attorney for the party/claimant filing this motion for late or amended claim and that I have read this motion, know its contents, and believe that the statements are true to the best of my knowledge.

Signature of person filing motion



Attorney signing in representative capacity

Subscribed and sworn to before me on October 31, 1997.
(Insert Date)





Judy Thornton Barnes

Notary Public for The State of Idaho

Residing at: Rupert, Idaho

My Commission expires: 02-03-99

INSTRUCTIONS FOR MAILING

You must mail this form, including all attachments, to the Clerk of the SRBA Court. FAX filings will not be accepted by the SRBA Clerk of the Court. You must also send a copy to all the parties listed below in the Certificate of Mailing.

CERTIFICATE OF MAILING

I certify that on October 31, 1997, I mailed the original and copies of this form, including all attachments, to the following persons by mailing the original and/or copies, postage prepaid and addressed as follows:

1. Original to:

Clerk of the District Court
Snake River Basin Adjudication
253 Third Avenue North
P. O. Box 2707
Twin Falls, Idaho 83303-2707

2. Copies to:

Chief, Natural Resources Division IDWR Document Depository
Office of the Attorney General P. O. Box 83720
State of Idaho Boise, Idaho 83720-0098
P. O. Box 44449
Boise, Idaho 83711-4449

United States Department of Justice
Environment and Natural Resource Division
General Litigation Section
550 West Fort Street, MSC 033
Boise, Idaho 83724

3. If you are filing an amended Notice of Claim in a subcase being heard before the Presiding Judge or Special Master, you must serve a copy on all parties to that subcase.

Paul Fritz Holleman, Esq.
United States Department of Justice
Environment and Natural Resource Division
General Litigation Section
550 West Fort Street, MSC 033
Boise, Idaho 83724

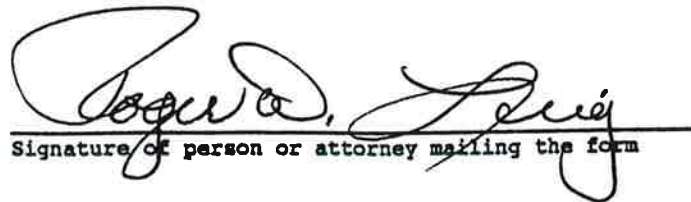

Signature of person or attorney mailing the form

IN THE DISTRICT COURT OF THE FIFTH JUDICIAL DISTRICT OF THE STATE OF IDAHO,
 IN AND FOR THE COUNTY OF TWIN FALLS

IN RE THE GENERAL ADJUDICATION
 OF RIGHTS TO THE USE OF WATER FROM
 THE SNAKE RIVER BASIN WATER SYSTEM.

CIVIL CASE NUMBER: 39576

Ident. Number: A36-15193A

Date Received: 0/00/0000

Receipt No: X111111

Received By: _____

NOTICE OF AMENDED CLAIM TO A WATER RIGHT
 ACQUIRED UNDER STATE LAW

1. Name: A & B IRRIGATION DISTRICT
 Address: P. O. BOX 675
 RUPERT, ID 83350-0675

THE BENEFICIAL USE OF THE WATER REPRESENTED HEREBY IS FOR THE LANDOWNERS WITHIN THE A & B IRRIGATION DISTRICT PURSUANT TO CONTRACT NO. 14-06-100-2386, DATED FEBRUARY 9, 1962, (AS MAY BE SUPPLEMENTED OR AMENDED) BETWEEN THE UNITED STATES AND THE A & B IRRIGATION DISTRICT FOR IRRIGATION AND OTHER PERMITTED PURPOSES AS AUTHORIZED BY THE ACT OF SEPTEMBER 30, 1950, CH. 1114, 64 STAT. 1083, OF THE NORTH SIDE PUMPING DIVISION, OF THE MINIDOKA IRRIGATION PROJECT.

2. Date of Priority: APR 1, 1962
 3. Source: GROUNDWATER Trib. to:
 4. Point of Diversion:

Township	Range	Section	1/4 of	1/4 of	1/4 of	Lot	County	
07S	23E	34	NW	SE	SW		MINIDOKA	
		22	NW	SW	SW		MINIDOKA	
	24E			NW	NW	SE		MINIDOKA
				NE	SE	SE		MINIDOKA
		23		NW	SW	NE		MINIDOKA
		26		NW	SE	NE		MINIDOKA
				NE	NW	SW		MINIDOKA
				NW	SW	NE		MINIDOKA
				SW	NW	SE		MINIDOKA
				SW	SE	NE		MINIDOKA
	25E		31	NW	SW	NE		MINIDOKA
			32	SW	SE	NE		MINIDOKA
			33	SE	NW	SE		MINIDOKA
			34	SW	SE	NW		MINIDOKA
			35	SW	SW	SE		MINIDOKA
			27	NE	SE	SW		MINIDOKA
			29	NE	NE	SW		MINIDOKA
			30	NW	NE	SE		MINIDOKA
			31	NE	NE	SW		MINIDOKA
			32	NW	NE	SW		MINIDOKA
08S	22E	33	NE	SW	NW		MINIDOKA	
		34	SE	NE	SW		MINIDOKA	
		30	SW	NW	SW		MINIDOKA	
		35	SW	NW	NE		MINIDOKA	
				SW	SW	SE		MINIDOKA

4. Point of Diversion: Continued

Township	Range	Section	1/4 of	1/4 of	1/4	Lot	County
08s	23E	1	NE	NW	NE		MINIDOKA
			SW	SW	SW		MINIDOKA
		2	SE	NE	SW		MINIDOKA
		4	SW	SW	SW		MINIDOKA
		5	NE	SE	NE		MINIDOKA
		8	NE	NE	SE		MINIDOKA
		10	SW	SE	NE		MINIDOKA
			NE	SW	SW		MINIDOKA
		12	SW	SW	NE		MINIDOKA
			SE	SE	SW		MINIDOKA
		14	NW	NW	NW		MINIDOKA
		15	SE	NE	NW		MINIDOKA
			SE	SE	SE		MINIDOKA
		17	NW	NE	NW		MINIDOKA
			NE	SE	SE		MINIDOKA
		19	NW	SW	SE		MINIDOKA
		21	SW	SE	NE		MINIDOKA
		22	SW	SE	SW		MINIDOKA
		23	SW	NW	SW		MINIDOKA
		24	NE	NW	NW		MINIDOKA
			NE	SE	SW		MINIDOKA
		25	NW	SE	NW		MINIDOKA
		26	NW	NW	SE		MINIDOKA
		27	NE	NE	NE		MINIDOKA
			SW	SE	NW		MINIDOKA
			SW	SE	SW		MINIDOKA
		28	SW	NE	SW		MINIDOKA
			NW	SW	SW		MINIDOKA
		29	SE	SE	NE		MINIDOKA
		31	SE	NE	SE		MINIDOKA
		34	NW	SE	SW		MINIDOKA
		35	SE	NW	NW		MINIDOKA
			NE	SW	SW		MINIDOKA
			SE	NW	SE		MINIDOKA
			SE	SE	SE		MINIDOKA
08s	24E	1	SE	SE	NE		MINIDOKA
		2	NW	NE	SE		MINIDOKA
		3	SW	SE	NE		MINIDOKA
		4	SW	SW	NE		MINIDOKA
			NE	SW	SW		MINIDOKA
		6	SE	NE	NW		MINIDOKA
			NW	NW	SW		MINIDOKA
			SE	NE	SE		MINIDOKA
		7	NW	NE	SE		MINIDOKA
		8	NE	SE	NE		MINIDOKA
		10	NW	SW	NE		MINIDOKA
			SW	SW	NW		MINIDOKA
			SE	SE	SW		MINIDOKA
		11	SW	NE	NW		MINIDOKA
			NW	NW	SE		MINIDOKA
12	NE	NW	NE		MINIDOKA		
13	NW	NW	NE		MINIDOKA		
14	SW	SE	SW		MINIDOKA		
15	SE	SW	NW		MINIDOKA		
18	NE	SW	NW		MINIDOKA		
21	NE	NW	NE		MINIDOKA		
	NE	SW	SW		MINIDOKA		

4. Point of Diversion: Continued

Township	Range	Section	1/4 of	1/4 of	1/4	Lot	County		
08S	24E	22	SW	NE	SE		MINIDOKA		
		23	SE	SE	SW		MINIDOKA		
		26	SE	SW	NE		MINIDOKA		
		29	SE	NW	SE		MINIDOKA		
		30	SW	NE	NW		MINIDOKA		
					SE	NW	SE	MINIDOKA	
				31	SW	SE	SW	MINIDOKA	
		25E	3	SE	NE	NW		MINIDOKA	
					NW	NW	NW	MINIDOKA	
					NE	NE	SE	MINIDOKA	
			5	NW	NE	NE		MINIDOKA	
			6	NE	NE	SE		MINIDOKA	
			11	NW	SW	SE		MINIDOKA	
			12	NW	NW	NW		MINIDOKA	
			13	NW	SW	SW		MINIDOKA	
	14		SW	NE	SW		MINIDOKA		
	15		NW	SW	SW		MINIDOKA		
	17		NW	NE	NE		MINIDOKA		
	19		NE	NW	NE		MINIDOKA		
					SE	SW	NW	MINIDOKA	
				21	NE	SE	SW	MINIDOKA	
				23	NW	NW	NW	MINIDOKA	
	09S		22E	24	SE	NW	NW		MINIDOKA
		3		NW	SE	SE		MINIDOKA	
		7		SE	NE	NE		MINIDOKA	
						NE	SE	NE	MINIDOKA
		9		SE	SW	NW		MINIDOKA	
						NE	NE	SW	MINIDOKA
		10		NE	SW	NE		MINIDOKA	
		11		NW	NW	NE		MINIDOKA	
						SE	NE	NW	MINIDOKA
15		NE		SW	NE		MINIDOKA		
					SW	SW	NE	MINIDOKA	
18		NE		SW	SE		MINIDOKA		
19		NW	SW	NW		MINIDOKA			
22		SE	SW	NE		MINIDOKA			
28		NE	SE	SE		MINIDOKA			
30		NW	NE	NE		MINIDOKA			
33		SE	NE	SE		MINIDOKA			
23E		2	NE	SE	NE		MINIDOKA		
		3	NE	SE	NE		MINIDOKA		
					NE	NW	SW	MINIDOKA	
		6	SE	SE	NE		MINIDOKA		
					NW	SW	SE	MINIDOKA	
		3	SE	NW	SW		MINIDOKA		
10S		22E	3	SE	NW	SW	MINIDOKA		
08S	21E	22	NW	NE	SE		JEROME		
		24	NW	SE	NW		JEROME		
		26	NW	SE	NE		JEROME		
		35	SE	NE	NE		JEROME		
					SW	SW	SW	JEROME	
09S	21E	1	SE	SE	SE		JEROME		
		3	NW	NE	SW		JEROME		
					NE	NW	SW	JEROME	
					SE	SE	SW	JEROME	
10S	21E	2	NW	NE	SE		JEROME		
					SW	NW	SW	JEROME	

5. Description of diverting works:
WELLS, PUMPS, PIPELINES - A&B IRRIGATION DISTRICT (UNIT B)

6. Water is used for the following purposes:

Purpose	From	To	C.F.S	(or)	A.F.A.
IRRIGATION	04/01	11/01			

7. Total Quantity Appropriated is:
.20 C.F.S. (and/or)

USE OF THIS RIGHT WITH RIGHT NOS.: 36-02080, 36-15127A, 36-15127B, 36-15192, 36-15193B, 36-15194A, 36-15194B, 36-15195A, 36-15195B, 36-15196A, 36-15196B IS LIMITED TO A TOTAL COMBINED DIVERSION RATE OF 1100.00 CFS AND A TOTAL COMBINED ANNUAL DIVERSION VOLUME OF 267943.6 AF.

8. Total consumptive use is Acre Feet Per Annum.

9. Non-irrigation uses:

10. Place of Use:

Township	Range	Section	1/4 of 1/4	Lot	Use	Acres
----------	-------	---------	------------	-----	-----	-------

THIS RIGHT IS LIMITED TO IRRIGATION OF 12.5 ACRES WITHIN THE PLACE OF USE DESCRIBED IN RIGHT NO. 36-02080. USE OF THIS RIGHT WHEN COMBINED WITH RIGHT NOS. 36-02080, 36-15127A, 36-15127B, 36-15192, 36-15193B, 36-15194A, 36-15194B, 36-15195A, 36-15195B, 36-15196A, AND 36-15196B IS LIMITED TO THE IRRIGATION OF 66,985.9 ACRES WITHIN THE PLACE OF USE DESCRIBED IN RIGHT NO. 36-02080 IN A SINGLE IRRIGATION SEASON.

11. Place of use in counties: MINIDOKA AND JEROME

12. Do you own the property listed above as place of use? NO

13. Other Water Rights Used:

36-02080, 36-15127A, 36-15127B, 36-15192, 36-15193B, 36-15194A, 36-15194B, 36-15195A, 36-15195B, 36-15196A, AND 36-15196B

14. Remarks:

THE FOLLOWING POINTS OF DIVERSION INCLUDE TWO WELLS:

T07S, R23E, SEC 34, NWSESW - MINIDOKA
T07S, R24E, SEC 28, NWSWNE - MINIDOKA
T07S, R24E, SEC 30, SWNWSE - MINIDOKA
T07S, R24E, SEC 32, SWSENE - MINIDOKA
T07S, R24E, SEC 33, SENWSE - MINIDOKA
T07S, R24E, SEC 35, SWSWSE - MINIDOKA
T08S, R21E, SEC 26, NWSENE - JEROME
T08S, R21E, SEC 35, SESESE - JEROME
T08S, R22E, SEC 35, SWSWSE - MINIDOKA
T08S, R23E, SEC 01, NENWNE - MINIDOKA
T08S, R23E, SEC 04, SWSWSW - MINIDOKA
T08S, R23E, SEC 05, NESENE - MINIDOKA
T08S, R23E, SEC 12, SWSWNE - MINIDOKA
T08S, R23E, SEC 12, SESESEW - MINIDOKA
T08S, R23E, SEC 14, NWNWNW - MINIDOKA
T08S, R23E, SEC 15, SENENW - MINIDOKA
T08S, R23E, SEC 17, NESESE - MINIDOKA
T08S, R23E, SEC 19, NWSWSE - MINIDOKA

14. Remarks Continued:

THE FOLLOWING POINTS OF DIVERSION INCLUDE TWO WELLS:

T08S, R23E, SEC 23, SWNSW - MINIDOKA
T08S, R23E, SEC 24, NESESW - MINIDOKA
T08S, R23E, SEC 28, NWSWSW - MINIDOKA
T08S, R23E, SEC 29, SESSE - MINIDOKA
T08S, R24E, SEC 03, SWSE - MINIDOKA
T08S, R24E, SEC 04, NESWSW - MINIDOKA
T08S, R24E, SEC 11, SWNENW - MINIDOKA
T08S, R24E, SEC 13, NWNWNE - MINIDOKA
T08S, R24E, SEC 31, SWSESW - MINIDOKA
T08S, R25E, SEC 03, SENENW - MINIDOKA
T08S, R25E, SEC 03, NWNWNW - MINIDOKA
T08S, R25E, SEC 05, NWNENE - MINIDOKA
T08S, R25E, SEC 06, NENESE - MINIDOKA
T08S, R25E, SEC 12, NWNWNW - MINIDOKA
T08S, R25E, SEC 15, NWSWSW - MINIDOKA
T08S, R25E, SEC 19, NENWNE - MINIDOKA
T08S, R25E, SEC 19, SESWNW - MINIDOKA
T08S, R25E, SEC 23, NWNWNW - MINIDOKA
T09S, R22E, SEC 18, NESWSE - MINIDOKA
T09S, R22E, SEC 33, SENESE - MINIDOKA

THE FOLLOWING POINT OF DIVERSION HAS THREE WELLS:

T09S, R22E, SEC 03, NWESE - MINIDOKA

RELIFT DRAIN PUMPS ARE USED WITHIN THE BOUNDARIES OF THE DISTRICT FOR REUSE OF RETURN FLOWS.

15. Basis of Claim: BENEFICIAL USE

16. Signature (s)
 (a.) By signing below, I/We acknowledge that I/We have received, read, and understand the form entitled "How you will receive notice in the Snake River Basin Adjudication."
 (b.) I/We do X do not ___ wish to receive and pay a small annual fee for monthly copies of the docket sheet.

For Organizations: I do solemnly swear or affirm that I am the attorney
 Title
 for A & B Irrigation District, that I have signed the foregoing
 Organization
 document in the space below as attorney for A & B Irrigation District
 Title Organization
 and that the statements contained in the foregoing document are true and correct.

Signature of Authorized Agent *Roger D. Ling*
 Title and Organization Attorney - Ling, Nielsen & Robinson Date October 31, 1997

State of Idaho)
 County of Minidoka)

Subscribed and sworn (or affirmed) before me this 31st day of October, 1997

Notary Public *Judy Thornton Barnes*
 Notary Public, State of Idaho

Residing at: Rupert, Idaho

My Commission Expires: 02-03-99

Please Print Name: Judy Thornton Barnes



17. Notice of Appearance:
 Notice is hereby given that I, Roger D. Ling will be acting as attorney at law on behalf of the claimant signing above, and that all notices required by law to be mailed by the director to the claimant signing above should be mailed to me at the address listed below.

Signature *Roger D. Ling*
 Address P. O. Box 396, Rupert, Idaho 83350

Date: October 31, 1997

Last Name: A & B Irrigation District Ident. Number 36-15193A

IN THE DISTRICT COURT OF THE FIFTH JUDICIAL DISTRICT OF THE STATE OF IDAHO,
IN AND FOR THE COUNTY OF TWIN FALLS

IN RE THE GENERAL ADJUDICATION
OF RIGHTS TO THE USE OF WATER FROM
THE SNAKE RIVER BASIN WATER SYSTEM.

CIVIL CASE NUMBER: 39576

Ident. Number: A36-15193B

Date Received: 0/00/0000

Receipt No: X111111

Received By: _____

NOTICE OF AMENDED CLAIM TO A WATER RIGHT
ACQUIRED UNDER STATE LAW

1. Name: A & B IRRIGATION DISTRICT
Address: P. O. BOX 675
RUPERT, ID 83350-0675

THE BENEFICIAL USE OF THE WATER REPRESENTED HEREBY IS FOR THE LANDOWNERS WITHIN THE A & B IRRIGATION DISTRICT PURSUANT TO CONTRACT NO. 14-06-100-2386, DATED FEBRUARY 9, 1962, (AS MAY BE SUPPLEMENTED OR AMENDED) BETWEEN THE UNITED STATES AND THE A & B IRRIGATION DISTRICT FOR IRRIGATION AND OTHER PERMITTED PURPOSES AS AUTHORIZED BY THE ACT OF SEPTEMBER 30, 1950, CH. 1114, 64 STAT. 1083, OF THE NORTH SIDE PUMPING DIVISION, OF THE MINIDOKA IRRIGATION PROJECT.

2. Date of Priority: SEP 9, 1948

3. Source: RETURN FLOW Trib. to:

4. Point of Diversion:

Township	Range	Section	1/4 of	1/4 of	1/4 of	Lot	County	
07S	23E	34	NW	SE	SW		MINIDOKA	
			NW	SW	SW		MINIDOKA	
			NW	NW	SE		MINIDOKA	
			NE	SE	SE		MINIDOKA	
			NW	SW	NE		MINIDOKA	
	07S	24E	26	NW	SE	NE		MINIDOKA
				NE	NW	SW		MINIDOKA
				NW	SW	NE		MINIDOKA
				NW	NW	SE		MINIDOKA
				SW	NW	SE		MINIDOKA
NW				SW	NE		MINIDOKA	
SW				SE	NE		MINIDOKA	
SE				NW	SE		MINIDOKA	
SW				SE	NW		MINIDOKA	
SW				SW	SE		MINIDOKA	
08S	22E	30	NE	SE	SW		MINIDOKA	
			NE	NE	SW		MINIDOKA	
			NW	NE	SE		MINIDOKA	
			NE	NE	SW		MINIDOKA	
			NW	NE	SW		MINIDOKA	
			NE	SW	NW		MINIDOKA	
			SE	NE	SW		MINIDOKA	
			SW	NW	SW		MINIDOKA	
			SW	NW	NE		MINIDOKA	
			SW	SW	SE		MINIDOKA	

4. Point of Diversion: Continued

Township	Range	Section	1/4 of	1/4 of	1/4	Lot	County	
08S	23E	1	NE	NW	NE		MINIDOKA	
			SW	SW	SW		MINIDOKA	
			SE	NE	SW		MINIDOKA	
			4	SW	SW	SW		MINIDOKA
			5	NE	SE	NE		MINIDOKA
			8	NE	NE	SE		MINIDOKA
			10	SW	SE	NE		MINIDOKA
				NE	SW	SW		MINIDOKA
			12	SW	SW	NE		MINIDOKA
				SE	SE	SW		MINIDOKA
			14	NW	NW	NW		MINIDOKA
			15	SE	NE	NW		MINIDOKA
				SE	SE	SE		MINIDOKA
			17	NW	NE	NW		MINIDOKA
				NE	SE	SE		MINIDOKA
			19	NW	SW	SE		MINIDOKA
			21	SW	SE	NE		MINIDOKA
			22	SW	SE	SW		MINIDOKA
			23	SW	NW	SW		MINIDOKA
			24	NE	NW	NW		MINIDOKA
				NE	SE	SW		MINIDOKA
			25	NW	SE	NW		MINIDOKA
			26	NW	NW	SE		MINIDOKA
			27	NE	NE	NE		MINIDOKA
				SW	SE	NW		MINIDOKA
				SW	SE	SW		MINIDOKA
			28	SW	NE	SW		MINIDOKA
				NW	SW	SW		MINIDOKA
			29	SE	SE	NE		MINIDOKA
			31	SE	NE	SE		MINIDOKA
			34	NW	SE	SW		MINIDOKA
			35	SE	NW	NW		MINIDOKA
				NE	SW	SW		MINIDOKA
				SE	NW	SE		MINIDOKA
				SE	SE	SE		MINIDOKA
08S	24E	1	SE	SE	NE		MINIDOKA	
			2	NW	NE	SE		MINIDOKA
			3	SW	SE	NE		MINIDOKA
			4	SW	SW	NE		MINIDOKA
				NE	SW	SW		MINIDOKA
			6	SE	NE	NW		MINIDOKA
				NW	NW	SW		MINIDOKA
				SE	NE	SE		MINIDOKA
			7	NW	NE	SE		MINIDOKA
			8	NE	SE	NE		MINIDOKA
			10	NW	SW	NE		MINIDOKA
				SW	SW	NW		MINIDOKA
				SE	SE	SW		MINIDOKA
			11	SW	NE	NW		MINIDOKA
				NW	NW	SE		MINIDOKA
12	NE	NW	NE		MINIDOKA			
13	NW	NW	NE		MINIDOKA			
14	SW	SE	SW		MINIDOKA			
15	SE	SW	NW		MINIDOKA			
18	NE	SW	NW		MINIDOKA			
21	NE	NW	NE		MINIDOKA			
	NE	SW	SW		MINIDOKA			

4. Point of Diversion: Continued

Township	Range	Section	1/4	of 1/4	of 1/4	Lot	County		
08S	24E	22	SW	NE	SE		MINIDOKA		
		23	SE	SE	SW		MINIDOKA		
		26	SE	SW	NE		MINIDOKA		
		29	SE	NW	SE		MINIDOKA		
		30	SW	NE	NW		MINIDOKA		
					SE	NW	SE	MINIDOKA	
				31	SW	SE	SW	MINIDOKA	
		25E	3	SE	NE	NW		MINIDOKA	
					NW	NW	NW	MINIDOKA	
					NE	NE	SE	MINIDOKA	
			5	NW	NE	NE		MINIDOKA	
			6	NE	NE	SE		MINIDOKA	
			11	NW	NW	SW	SE	MINIDOKA	
			12	NW	NW	NW		MINIDOKA	
			13	NW	SW	SW		MINIDOKA	
	14		SW	NE	SW		MINIDOKA		
	15		NW	SW	SW		MINIDOKA		
	17		NW	NE	NE		MINIDOKA		
	19		NE	NW	NE		MINIDOKA		
					SE	SW	NW	MINIDOKA	
				21	NE	SE	SW	MINIDOKA	
				23	NW	NW	NW	MINIDOKA	
	09S		22E	24	SE	NW	NW		MINIDOKA
		3		NW	SE	SE		MINIDOKA	
		7		SE	NE	NE		MINIDOKA	
						NE	SE	NE	MINIDOKA
		9		SE	SW	NW		MINIDOKA	
						NE	NE	SW	MINIDOKA
		10		NE	SW	NE		MINIDOKA	
		11		NW	NW	NE		MINIDOKA	
						SE	NE	NW	MINIDOKA
15		NE		SW	NE		MINIDOKA		
					SW	SW	NE	MINIDOKA	
18		NE	SW	SE		MINIDOKA			
19		NW	SW	NW		MINIDOKA			
22		SE	SW	NE		MINIDOKA			
28		NE	SE	SE		MINIDOKA			
30		NW	NE	NE		MINIDOKA			
33		SE	NE	SE		MINIDOKA			
23E		2	NE	SE	NE		MINIDOKA		
		3	NE	SE	NE		MINIDOKA		
		6	SE	SE	NE		MINIDOKA		
10S		22E	3	NW	SW	SE	MINIDOKA		
			SE	NW	SW	MINIDOKA			
08S	21E	22	NW	NE	SE	JEROME			
		24	NW	SE	NW	JEROME			
		26	NW	SE	NE	JEROME			
		35	SE	NE	NE	JEROME			
09S	21E		SW	SW	SW	JEROME			
			SE	SE	SE	JEROME			
		1	NW	NE	SW	JEROME			
		3	NE	NW	SW	JEROME			
10S	21E		SE	SE	SW	JEROME			
			NW	NE	SE	JEROME			
		2	SW	NW	SW	JEROME			

5. Description of diverting works:
WELLS, PUMPS, PIPELINES - A&B IRRIGATION DISTRICT (UNIT B)

6. Water is used for the following purposes:

Purpose	From	To	C.F.S	(or)	A.F.A.
IRRIGATION	04/01	11/01			

7. Total Quantity Appropriated is:
.32 C.F.S. (and/or)

USE OF THIS RIGHT WITH RIGHT NOS.: 36-02080, 36-15127A, 36-15127B, 36-15192, 36-15193A, 36-15194A, 36-15194B, 36-15195A, 36-15195B, 36-15196A, 36-15196B IS LIMITED TO A TOTAL COMBINED DIVERSION RATE OF 1100.00 CFS AND A TOTAL COMBINED ANNUAL DIVERSION VOLUME OF 267943.6 AF.

8. Total consumptive use is Acre Feet Per Annum.

9. Non-irrigation uses:

10. Place of Use:

Township	Range	Section	1/4 of 1/4	Lot	Use	Acres
----------	-------	---------	------------	-----	-----	-------

THIS RIGHT IS LIMITED TO IRRIGATION OF 18.9 ACRES WITHIN THE PLACE OF USE DESCRIBED IN RIGHT NO. 36-02080. USE OF THIS RIGHT WHEN COMBINED WITH RIGHT NOS. 36-02080, 36-15127A, 36-15127B, 36-15192, 36-15193A, 36-15194A, 36-15194B, 36-15195A, 36-15195B, 36-15196A, AND 36-15196B IS LIMITED TO THE IRRIGATION OF 66,985.9 ACRES WITHIN THE PLACE OF USE DESCRIBED IN RIGHT NO. 36-02080 IN A SINGLE IRRIGATION SEASON.

11. Place of use in counties: MINIDOKA AND JEROME

12. Do you own the property listed above as place of use? NO

13. Other Water Rights Used:

36-02080, 36-15127A, 36-15127B, 36-15192, 36-15193A, 36-15194A, 36-15194B, 36-15195A, 36-15195B, 36-15196A, AND 36-15196B

14. Remarks:

THE FOLLOWING POINTS OF DIVERSION INCLUDE TWO WELLS:

T07S, R23E, SEC 34, NWSESW - MINIDOKA
T07S, R24E, SEC 28, NWSWNE - MINIDOKA
T07S, R24E, SEC 30, SWNWSE - MINIDOKA
T07S, R24E, SEC 32, SWSENE - MINIDOKA
T07S, R24E, SEC 33, SENWSE - MINIDOKA
T07S, R24E, SEC 35, SWSWSE - MINIDOKA
T08S, R21E, SEC 26, NWSENE - JEROME
T08S, R21E, SEC 35, SESESE - JEROME
T08S, R22E, SEC 35, SWSWSE - MINIDOKA
T08S, R23E, SEC 01, NENWNE - MINIDOKA
T08S, R23E, SEC 04, SWSWSW - MINIDOKA
T08S, R23E, SEC 05, NESENE - MINIDOKA
T08S, R23E, SEC 12, SWSWNE - MINIDOKA
T08S, R23E, SEC 12, SESESW - MINIDOKA
T08S, R23E, SEC 14, NWNWNW - MINIDOKA
T08S, R23E, SEC 15, SENENW - MINIDOKA
T08S, R23E, SEC 17, NESESE - MINIDOKA
T08S, R23E, SEC 19, NWSWSE - MINIDOKA

14. Remarks Continued:

THE FOLLOWING POINTS OF DIVERSION INCLUDE TWO WELLS:

T08S, R23E, SEC 23, SWNWSW - MINIDOKA
T08S, R23E, SEC 24, NESESW - MINIDOKA
T08S, R23E, SEC 28, NWSWSW - MINIDOKA
T08S, R23E, SEC 29, SESENE - MINIDOKA
T08S, R24E, SEC 03, SWSENE - MINIDOKA
T08S, R24E, SEC 04, NESWSW - MINIDOKA
T08S, R24E, SEC 11, SWNENW - MINIDOKA
T08S, R24E, SEC 13, NWNWNE - MINIDOKA
T08S, R24E, SEC 31, SWSESW - MINIDOKA
T08S, R25E, SEC 03, SENENW - MINIDOKA
T08S, R25E, SEC 03, NWNWNW - MINIDOKA
T08S, R25E, SEC 05, NWNENE - MINIDOKA
T08S, R25E, SEC 06, NENESE - MINIDOKA
T08S, R25E, SEC 12, NWNWNW - MINIDOKA
T08S, R25E, SEC 15, NWSWSW - MINIDOKA
T08S, R25E, SEC 19, NENWNE - MINIDOKA
T08S, R25E, SEC 19, SESWNW - MINIDOKA
T08S, R25E, SEC 23, NWNWNW - MINIDOKA
T09S, R22E, SEC 18, NESWSE - MINIDOKA
T09S, R22E, SEC 33, SESESE - MINIDOKA

THE FOLLOWING POINT OF DIVERSION HAS THREE WELLS:

T09S, R22E, SEC 03, NWESESE - MINIDOKA

RELIFT DRAIN PUMPS ARE USED WITHIN THE BOUNDARIES OF THE DISTRICT FOR REUSE OF RETURN FLOWS.

15. Basis of Claim: BENEFICIAL USE

16. Signature (S)
 (a.) By signing below, I/We acknowledge that I/We have received, read, and understand the form entitled "How you will receive notice in the Snake River Basin Adjudication."
 (b.) I/We do X do not ___ wish to receive and pay a small annual fee for monthly copies of the docket sheet.

For Organizations: I do solemnly swear or affirm that I am the attorney
 Title
 for A & B Irrigation District, that I have signed the foregoing
 Organization
 document in the space below as attorney for A & B Irrigation District
 Title Organization
 and that the statements contained in the foregoing document are true and correct.

Signature of Authorized Agent *Roger D. Ling*

Title and Organization Attorney - Ling Nielsen & Robinson Date: October 31, 1997

State of Idaho)
 County of Minidoka)

Subscribed and sworn (or affirmed) before me this 31st day of October, 1997.

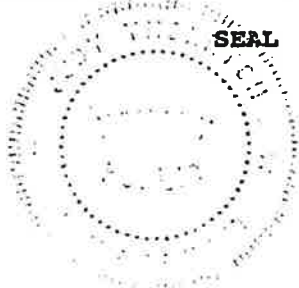

Notary Public *Judy Thornton Barnes*
 Notary Public, State of Idaho

Residing at: Rupert, Idaho

My Commission Expires: 02-03-99

Please Print Name: Judy Thornton Barnes

17. Notice of Appearance:
 Notice is hereby given that I, Roger D. Ling will be acting as attorney at law on behalf of the claimant signing above, and that all notices required by law to be mailed by the director to the claimant signing above should be mailed to me at the address listed below.

Signature *Roger D. Ling*

Address P. O. Box 396, Rupert, Idaho 83350

Date: October 31, 1997

Last Name: A & B Irrigation District

Ident. Number 36-15193B

IDAHO DEPARTMENT OF WATER RESOURCES
 Adjudication Recommendation Report 36-15193A V2

WATER RIGHT NUMBER: 36-15193A V2

<u>Owner Type</u>	<u>Name and Address</u>
Present Owner	A & B IRRIGATION DISTRICT
Current Owner	UNITED STATES OF AMERICA ACTING THROUGH
Attorney	KATHLEEN CARR
Attorney	LING NIELSEN & ROBINSON

Priority Date: 04/01/1962
 Basis: Beneficial Use
 Status: Active

<u>Source</u>	<u>Tributary</u>
GROUND WATER	

<u>Beneficial Use</u>	<u>From</u> <u>To</u>	<u>Diversion Rate</u>	<u>Annual Volume</u>
IRRIGATION	04/01 to 10/31	0.210 CFS	50.00 AF
	<u>Total Diversion:</u>	0.210 CFS	50.00 AF

Location of Point(s) of Diversion

GROUND WATER MINIDOKA County	L95 NE1/4SE1/4SW1/4	Sec. 24, Twp 08S, Rge 23E, B.M.
GROUND WATER MINIDOKA County	L97 NW1/4SE1/4NW1/4	Sec. 25, Twp 08S, Rge 23E, B.M.
GROUND WATER MINIDOKA County	L94 NW1/4NW1/4SE1/4	Sec. 26, Twp 08S, Rge 23E, B.M.
GROUND WATER MINIDOKA County	L99 NE1/4NE1/4NE1/4	Sec. 27, Twp 08S, Rge 23E, B.M.
GROUND WATER MINIDOKA County	L98 SW1/4SE1/4NW1/4	Sec. 27, Twp 08S, Rge 23E, B.M.
GROUND WATER MINIDOKA County	L93 SW1/4SE1/4SW1/4	Sec. 27, Twp 08S, Rge 23E, B.M.
GROUND WATER MINIDOKA County	L95 SW1/4NE1/4SW1/4	Sec. 28, Twp 08S, Rge 23E, B.M.
GROUND WATER MINIDOKA County	L93 NW1/4SW1/4SW1/4	Sec. 28, Twp 08S, Rge 23E, B.M.
GROUND WATER MINIDOKA County	L91 SE1/4SE1/4NE1/4	Sec. 29, Twp 08S, Rge 23E, B.M.
GROUND WATER MINIDOKA County	L95 SE1/4NE1/4SE1/4	Sec. 31, Twp 08S, Rge 23E, B.M.
GROUND WATER MINIDOKA County	L97 NW1/4SE1/4SW1/4	Sec. 34, Twp 08S, Rge 23E, B.M.

IDAHO DEPARTMENT OF WATER RESOURCES
 Adjudication Recommendation Report 36-15193A V2

GROUND WATER MINIDOKA County	L90 SE1/4NW1/4NW1/4	Sec. 35, Twp 08S, Rge 23E, B.M.
GROUND WATER MINIDOKA County	L96 NE1/4SW1/4SW1/4	Sec. 35, Twp 08S, Rge 23E, B.M.
GROUND WATER MINIDOKA County	L98 SE1/4NW1/4SE1/4	Sec. 35, Twp 08S, Rge 23E, B.M.
GROUND WATER MINIDOKA County	L95 SE1/4SE1/4SE1/4	Sec. 35, Twp 08S, Rge 23E, B.M.
GROUND WATER MINIDOKA County	L98 SE1/4SE1/4NE1/4	Sec. 1, Twp 08S, Rge 24E, B.M.
GROUND WATER MINIDOKA County	L99 SW1/4SE1/4NE1/4	Sec. 3, Twp 08S, Rge 24E, B.M.
GROUND WATER MINIDOKA County	L97 SW1/4SW1/4NE1/4	Sec. 4, Twp 08S, Rge 24E, B.M.
GROUND WATER MINIDOKA County	L99 NE1/4SW1/4SW1/4	Sec. 4, Twp 08S, Rge 24E, B.M.
GROUND WATER MINIDOKA County	L94 SE1/4NE1/4NW1/4	Sec. 6, Twp 08S, Rge 24E, B.M.
GROUND WATER MINIDOKA County	L98 NW1/4NW1/4SW1/4	Sec. 6, Twp 08S, Rge 24E, B.M.
GROUND WATER MINIDOKA County	L91 SE1/4NE1/4SE1/4	Sec. 6, Twp 08S, Rge 24E, B.M.
GROUND WATER MINIDOKA County	L97 NE1/4SE1/4NE1/4	Sec. 8, Twp 08S, Rge 24E, B.M.
GROUND WATER MINIDOKA County	L98 NW1/4SW1/4NE1/4	Sec. 10, Twp 08S, Rge 24E, B.M.
GROUND WATER MINIDOKA County	L92 SW1/4SW1/4NW1/4	Sec. 10, Twp 08S, Rge 24E, B.M.
GROUND WATER MINIDOKA County	L95 SE1/4SE1/4SW1/4	Sec. 10, Twp 08S, Rge 24E, B.M.
GROUND WATER MINIDOKA County	L98 SW1/4NE1/4NW1/4	Sec. 11, Twp 08S, Rge 24E, B.M.
GROUND WATER MINIDOKA County	L95 NW1/4NW1/4SE1/4	Sec. 11, Twp 08S, Rge 24E, B.M.
GROUND WATER MINIDOKA County	L97 NE1/4NW1/4NE1/4	Sec. 12, Twp 08S, Rge 24E, B.M.
GROUND WATER MINIDOKA County	L90 NW1/4NW1/4NE1/4	Sec. 13, Twp 08S, Rge 24E, B.M.
GROUND WATER MINIDOKA County	L95 SW1/4SE1/4SW1/4	Sec. 14, Twp 08S, Rge 24E, B.M.

IDAHO DEPARTMENT OF WATER RESOURCES

Adjudication Recommendation Report 36-15193A V2

GROUND WATER MINIDOKA County	L97 SE1/4SW1/4NW1/4	Sec. 15, Twp 08S, Rge 24E, B.M.
GROUND WATER MINIDOKA County	L96 NE1/4SW1/4NW1/4	Sec. 18, Twp 08S, Rge 24E, B.M.
GROUND WATER MINIDOKA County	L95 NE1/4NW1/4NE1/4	Sec. 21, Twp 08S, Rge 24E, B.M.
GROUND WATER MINIDOKA County	L97 NE1/4SW1/4SW1/4	Sec. 21, Twp 08S, Rge 24E, B.M.
GROUND WATER MINIDOKA County	L96 SW1/4NE1/4SE1/4	Sec. 22, Twp 08S, Rge 24E, B.M.
GROUND WATER MINIDOKA County	L97 NE1/4NE1/4SE1/4	Sec. 8, Twp 08S, Rge 23E, B.M.
GROUND WATER MINIDOKA County	L93 SE1/4NW1/4SE1/4	Sec. 29, Twp 08S, Rge 24E, B.M.
GROUND WATER MINIDOKA County	L92 SW1/4NE1/4NW1/4	Sec. 30, Twp 08S, Rge 24E, B.M.
GROUND WATER MINIDOKA County	L99 SE1/4NW1/4SE1/4	Sec. 30, Twp 08S, Rge 24E, B.M.
GROUND WATER MINIDOKA County	L98 SW1/4SE1/4SW1/4	Sec. 31, Twp 08S, Rge 24E, B.M.
GROUND WATER MINIDOKA County	L99 SE1/4NE1/4NW1/4	Sec. 3, Twp 08S, Rge 25E, B.M.
GROUND WATER MINIDOKA County	L96 NW1/4NW1/4NW1/4	Sec. 3, Twp 08S, Rge 25E, B.M.
GROUND WATER MINIDOKA County	L98 NE1/4NE1/4SE1/4	Sec. 3, Twp 08S, Rge 25E, B.M.
GROUND WATER MINIDOKA County	L95 NW1/4NE1/4NE1/4	Sec. 5, Twp 08S, Rge 25E, B.M.
GROUND WATER MINIDOKA County	L98 NE1/4NE1/4SE1/4	Sec. 6, Twp 08S, Rge 25E, B.M.
GROUND WATER MINIDOKA County	L93 NW1/4SW1/4SE1/4	Sec. 11, Twp 08S, Rge 25E, B.M.
GROUND WATER MINIDOKA County	L99 NW1/4NW1/4NW1/4	Sec. 12, Twp 08S, Rge 25E, B.M.
GROUND WATER MINIDOKA County	L99 NW1/4SW1/4SW1/4	Sec. 13, Twp 08S, Rge 25E, B.M.
GROUND WATER MINIDOKA County	L97 SW1/4NE1/4SW1/4	Sec. 14, Twp 08S, Rge 25E, B.M.
GROUND WATER MINIDOKA County	L94 NW1/4SW1/4SW1/4	Sec. 15, Twp 08S, Rge 25E, B.M.

IDAHO DEPARTMENT OF WATER RESOURCES

Adjudication Recommendation Report 36-15193A V2

GROUND WATER MINIDOKA County	L95 NW1/4NE1/4NE1/4	Sec. 17, Twp 08S, Rge 25E, B.M.
GROUND WATER MINIDOKA County	L90 NE1/4NW1/4NE1/4	Sec. 19, Twp 08S, Rge 25E, B.M.
GROUND WATER MINIDOKA County	L94 SE1/4SW1/4NW1/4	Sec. 19, Twp 08S, Rge 25E, B.M.
GROUND WATER MINIDOKA County	L96 NE1/4SE1/4SW1/4	Sec. 21, Twp 08S, Rge 25E, B.M.
GROUND WATER MINIDOKA County	L91 NW1/4NW1/4NW1/4	Sec. 23, Twp 08S, Rge 25E, B.M.
GROUND WATER JEROME County	L99 NW1/4NE1/4SW1/4	Sec. 1, Twp 09S, Rge 21E, B.M.
GROUND WATER JEROME County	L98 NE1/4NW1/4SW1/4	Sec. 3, Twp 09S, Rge 21E, B.M.
GROUND WATER JEROME County	L91 SE1/4SE1/4SW1/4	Sec. 3, Twp 09S, Rge 21E, B.M.
GROUND WATER JEROME County	L95 NW1/4NE1/4SE1/4	Sec. 3, Twp 09S, Rge 21E, B.M.
GROUND WATER MINIDOKA County	L99 NW1/4SE1/4SE1/4	Sec. 3, Twp 09S, Rge 22E, B.M.
GROUND WATER MINIDOKA County	L97 SE1/4NE1/4NE1/4	Sec. 7, Twp 09S, Rge 22E, B.M.
GROUND WATER MINIDOKA County	L97 NE1/4SE1/4NE1/4	Sec. 7, Twp 09S, Rge 22E, B.M.
GROUND WATER MINIDOKA County	L98 SE1/4SW1/4NW1/4	Sec. 9, Twp 09S, Rge 22E, B.M.
GROUND WATER MINIDOKA County	L96 NE1/4NE1/4SW1/4	Sec. 9, Twp 09S, Rge 22E, B.M.
GROUND WATER MINIDOKA County	L99 NE1/4SW1/4NE1/4	Sec. 10, Twp 09S, Rge 22E, B.M.
GROUND WATER MINIDOKA County	L94 NW1/4NW1/4NE1/4	Sec. 11, Twp 09S, Rge 22E, B.M.
GROUND WATER MINIDOKA County	L94 SE1/4NE1/4NW1/4	Sec. 11, Twp 09S, Rge 22E, B.M.
GROUND WATER MINIDOKA County	L97 NE1/4SW1/4NE1/4	Sec. 15, Twp 09S, Rge 22E, B.M.
GROUND WATER MINIDOKA County	L99 SW1/4SW1/4NE1/4	Sec. 15, Twp 09S, Rge 22E, B.M.
GROUND WATER MINIDOKA County	L97 NE1/4SW1/4SE1/4	Sec. 18, Twp 09S, Rge 22E, B.M.

IDAHO DEPARTMENT OF WATER RESOURCES

Adjudication Recommendation Report 36-15193A V2

GROUND WATER MINIDOKA County	L99 NW1/4SW1/4NW1/4	Sec. 19, Twp 09S, Rge 22E, B.M.
GROUND WATER MINIDOKA County	L99 SE1/4SW1/4NE1/4	Sec. 22, Twp 09S, Rge 22E, B.M.
GROUND WATER MINIDOKA County	L98 NE1/4SE1/4SE1/4	Sec. 28, Twp 09S, Rge 22E, B.M.
GROUND WATER MINIDOKA County	L91 NW1/4NE1/4NE1/4	Sec. 30, Twp 09S, Rge 22E, B.M.
GROUND WATER MINIDOKA County	L96 NE1/4SE1/4NE1/4	Sec. 2, Twp 09S, Rge 23E, B.M.
GROUND WATER MINIDOKA County	L95 NE1/4SE1/4NE1/4	Sec. 3, Twp 09S, Rge 23E, B.M.
GROUND WATER MINIDOKA County	L99 NE1/4NW1/4SW1/4	Sec. 3, Twp 09S, Rge 23E, B.M.
GROUND WATER MINIDOKA County	L99 SE1/4SE1/4NE1/4	Sec. 6, Twp 09S, Rge 23E, B.M.
GROUND WATER MINIDOKA County	L92 NW1/4SW1/4SE1/4	Sec. 6, Twp 09S, Rge 23E, B.M.
GROUND WATER JEROME County	L95 SW1/4NW1/4SW1/4	Sec. 2, Twp 10S, Rge 21E, B.M.
GROUND WATER MINIDOKA County	L91 SE1/4NW1/4SW1/4	Sec. 3, Twp 10S, Rge 22E, B.M.
GROUND WATER MINIDOKA County	L99 NW1/4SE1/4SW1/4	Sec. 34, Twp 07S, Rge 23E, B.M.
GROUND WATER MINIDOKA County	L96 NW1/4SW1/4SW1/4	Sec. 22, Twp 07S, Rge 24E, B.M.
GROUND WATER MINIDOKA County	L98 NW1/4NW1/4SE1/4	Sec. 22, Twp 07S, Rge 24E, B.M.
GROUND WATER MINIDOKA County	L97 NE1/4SE1/4SE1/4	Sec. 22, Twp 07S, Rge 24E, B.M.
GROUND WATER MINIDOKA County	L99 NW1/4SW1/4NE1/4	Sec. 23, Twp 07S, Rge 24E, B.M.
GROUND WATER MINIDOKA County	L99 NW1/4SE1/4NE1/4	Sec. 26, Twp 07S, Rge 24E, B.M.
GROUND WATER MINIDOKA County	L94 NE1/4NW1/4SW1/4	Sec. 26, Twp 07S, Rge 24E, B.M.
GROUND WATER MINIDOKA County	L98 NW1/4SW1/4NE1/4	Sec. 28, Twp 07S, Rge 24E, B.M.
GROUND WATER MINIDOKA County	L99 SW1/4NW1/4SE1/4	Sec. 30, Twp 07S, Rge 24E, B.M.

IDAHO DEPARTMENT OF WATER RESOURCES

Adjudication Recommendation Report 36-15193A V2

GROUND WATER MINIDOKA County	L99 NW1/4SW1/4NE1/4	Sec. 31, Twp 07S, Rge 24E, B.M.
GROUND WATER MINIDOKA County	L97 SW1/4SE1/4NE1/4	Sec. 32, Twp 07S, Rge 24E, B.M.
GROUND WATER MINIDOKA County	L98 SE1/4NW1/4SE1/4	Sec. 33, Twp 07S, Rge 24E, B.M.
GROUND WATER MINIDOKA County	L98 SW1/4SE1/4NW1/4	Sec. 34, Twp 07S, Rge 24E, B.M.
GROUND WATER MINIDOKA County	L98 SW1/4SW1/4SE1/4	Sec. 35, Twp 07S, Rge 24E, B.M.
GROUND WATER MINIDOKA County	L99 NE1/4SE1/4SW1/4	Sec. 27, Twp 07S, Rge 25E, B.M.
GROUND WATER MINIDOKA County	L99 NE1/4NE1/4SW1/4	Sec. 29, Twp 07S, Rge 25E, B.M.
GROUND WATER MINIDOKA County	L98 NW1/4NE1/4SE1/4	Sec. 30, Twp 07S, Rge 25E, B.M.
GROUND WATER MINIDOKA County	L96 NE1/4NE1/4SW1/4	Sec. 31, Twp 07S, Rge 25E, B.M.
GROUND WATER MINIDOKA County	L96 NW1/4NE1/4SW1/4	Sec. 32, Twp 07S, Rge 25E, B.M.
GROUND WATER MINIDOKA County	L99 NE1/4SW1/4NW1/4	Sec. 33, Twp 07S, Rge 25E, B.M.
GROUND WATER MINIDOKA County	L97 SE1/4NE1/4SW1/4	Sec. 34, Twp 07S, Rge 25E, B.M.
GROUND WATER JEROME County	L98 NW1/4NE1/4SE1/4	Sec. 22, Twp 08S, Rge 21E, B.M.
GROUND WATER JEROME County	L97 NW1/4SE1/4NW1/4	Sec. 24, Twp 08S, Rge 21E, B.M.
GROUND WATER JEROME County	L96 NW1/4SE1/4NE1/4	Sec. 26, Twp 08S, Rge 21E, B.M.
GROUND WATER JEROME County	L93 SE1/4NE1/4NE1/4	Sec. 35, Twp 08S, Rge 21E, B.M.
GROUND WATER JEROME County	L99 SW1/4SW1/4SW1/4	Sec. 35, Twp 08S, Rge 21E, B.M.
GROUND WATER JEROME County	L97 SE1/4SE1/4SE1/4	Sec. 35, Twp 08S, Rge 21E, B.M.
GROUND WATER MINIDOKA County	L96 SW1/4NW1/4SW1/4	Sec. 30, Twp 08S, Rge 22E, B.M.
GROUND WATER MINIDOKA County	L99 SW1/4NW1/4NE1/4	Sec. 35, Twp 08S, Rge 22E, B.M.

IDAHO DEPARTMENT OF WATER RESOURCES

Adjudication Recommendation Report 36-15193A V2

GROUND WATER MINIDOKA County	L98 SW1/4SW1/4SE1/4	Sec. 35, Twp 08S, Rge 22E, B.M.
GROUND WATER MINIDOKA County	L97 SW1/4SE1/4NE1/4	Sec. 32, Twp 07S, Rge 24E, B.M.
GROUND WATER MINIDOKA County	L99 NE1/4NW1/4NE1/4	Sec. 1, Twp 08S, Rge 23E, B.M.
GROUND WATER MINIDOKA County	L98 SE1/4NW1/4SE1/4	Sec. 33, Twp 07S, Rge 24E, B.M.
GROUND WATER MINIDOKA County	L94 SW1/4SW1/4SW1/4	Sec. 1, Twp 08S, Rge 23E, B.M.
GROUND WATER MINIDOKA County	L98 SW1/4SW1/4SE1/4	Sec. 35, Twp 07S, Rge 24E, B.M.
GROUND WATER MINIDOKA County	L96 SE1/4NE1/4SW1/4	Sec. 2, Twp 08S, Rge 23E, B.M.
GROUND WATER JEROME County	L96 NW1/4SE1/4NE1/4	Sec. 26, Twp 08S, Rge 21E, B.M.
GROUND WATER MINIDOKA County	L95 SW1/4SW1/4SW1/4	Sec. 4, Twp 08S, Rge 23E, B.M.
GROUND WATER JEROME County	L97 SE1/4SE1/4SE1/4	Sec. 35, Twp 08S, Rge 21E, B.M.
GROUND WATER MINIDOKA County	L93 NE1/4SE1/4NE1/4	Sec. 5, Twp 08S, Rge 23E, B.M.
GROUND WATER MINIDOKA County	L98 SW1/4SW1/4SE1/4	Sec. 35, Twp 08S, Rge 22E, B.M.
GROUND WATER MINIDOKA County	L92 SW1/4SE1/4NE1/4	Sec. 10, Twp 08S, Rge 23E, B.M.
GROUND WATER MINIDOKA County	L99 NE1/4NW1/4NE1/4	Sec. 1, Twp 08S, Rge 23E, B.M.
GROUND WATER MINIDOKA County	L96 NE1/4SW1/4SW1/4	Sec. 10, Twp 08S, Rge 23E, B.M.
GROUND WATER MINIDOKA County	L95 SW1/4SW1/4SW1/4	Sec. 4, Twp 08S, Rge 23E, B.M.
GROUND WATER MINIDOKA County	L96 SW1/4SW1/4NE1/4	Sec. 12, Twp 08S, Rge 23E, B.M.
GROUND WATER MINIDOKA County	L93 NE1/4SE1/4NE1/4	Sec. 5, Twp 08S, Rge 23E, B.M.
GROUND WATER MINIDOKA County	L94 SE1/4SE1/4SW1/4	Sec. 12, Twp 08S, Rge 23E, B.M.
GROUND WATER MINIDOKA County	L96 SW1/4SW1/4NE1/4	Sec. 12, Twp 08S, Rge 23E, B.M.

IDAHO DEPARTMENT OF WATER RESOURCES

Adjudication Recommendation Report 36-15193A V2

GROUND WATER MINIDOKA County	L87 NW1/4NW1/4NW1/4	Sec. 14, Twp 08S, Rge 23E, B.M.
GROUND WATER MINIDOKA County	L94 SE1/4SE1/4SW1/4	Sec. 12, Twp 08S, Rge 23E, B.M.
GROUND WATER MINIDOKA County	L99 SE1/4NE1/4NW1/4	Sec. 15, Twp 08S, Rge 23E, B.M.
GROUND WATER MINIDOKA County	L87 NW1/4NW1/4NW1/4	Sec. 14, Twp 08S, Rge 23E, B.M.
GROUND WATER MINIDOKA County	L94 SE1/4SE1/4SE1/4	Sec. 15, Twp 08S, Rge 23E, B.M.
GROUND WATER MINIDOKA County	L99 SE1/4NE1/4NW1/4	Sec. 15, Twp 08S, Rge 23E, B.M.
GROUND WATER MINIDOKA County	L96 NW1/4NE1/4NW1/4	Sec. 17, Twp 08S, Rge 23E, B.M.
GROUND WATER MINIDOKA County	L97 NE1/4SE1/4SE1/4	Sec. 17, Twp 08S, Rge 23E, B.M.
GROUND WATER MINIDOKA County	L97 NE1/4SE1/4SE1/4	Sec. 17, Twp 08S, Rge 23E, B.M.
GROUND WATER MINIDOKA County	L99 NW1/4SW1/4SE1/4	Sec. 19, Twp 08S, Rge 23E, B.M.
GROUND WATER MINIDOKA County	L99 NW1/4SW1/4SE1/4	Sec. 19, Twp 08S, Rge 23E, B.M.
GROUND WATER MINIDOKA County	L95 SW1/4NW1/4SW1/4	Sec. 23, Twp 08S, Rge 23E, B.M.
GROUND WATER MINIDOKA County	L99 SW1/4SE1/4NE1/4	Sec. 21, Twp 08S, Rge 23E, B.M.
GROUND WATER MINIDOKA County	L95 NE1/4SE1/4SW1/4	Sec. 24, Twp 08S, Rge 23E, B.M.
GROUND WATER MINIDOKA County	L97 SW1/4SE1/4SW1/4	Sec. 22, Twp 08S, Rge 23E, B.M.
GROUND WATER MINIDOKA County	L93 NW1/4SW1/4SW1/4	Sec. 28, Twp 08S, Rge 23E, B.M.
GROUND WATER MINIDOKA County	L95 SW1/4NW1/4SW1/4	Sec. 23, Twp 08S, Rge 23E, B.M.
GROUND WATER MINIDOKA County	L91 SE1/4SE1/4NE1/4	Sec. 29, Twp 08S, Rge 23E, B.M.
GROUND WATER MINIDOKA County	L98 NE1/4NW1/4NW1/4	Sec. 24, Twp 08S, Rge 23E, B.M.
GROUND WATER MINIDOKA County	L99 SW1/4SE1/4NE1/4	Sec. 3, Twp 08S, Rge 24E, B.M.

IDAHO DEPARTMENT OF WATER RESOURCES

Adjudication Recommendation Report 36-15193A V2

GROUND WATER MINIDOKA County	L99 NE1/4SW1/4SW1/4	Sec. 4, Twp 08S, Rge 24E, B.M.
GROUND WATER MINIDOKA County	L98 SW1/4NE1/4NW1/4	Sec. 11, Twp 08S, Rge 24E, B.M.
GROUND WATER MINIDOKA County	L90 NW1/4NW1/4NE1/4	Sec. 13, Twp 08S, Rge 24E, B.M.
GROUND WATER MINIDOKA County	L98 SW1/4SE1/4SW1/4	Sec. 31, Twp 08S, Rge 24E, B.M.
GROUND WATER MINIDOKA County	L99 SE1/4NE1/4NW1/4	Sec. 3, Twp 08S, Rge 25E, B.M.
GROUND WATER MINIDOKA County	L96 NW1/4NW1/4NW1/4	Sec. 3, Twp 08S, Rge 25E, B.M.
GROUND WATER MINIDOKA County	L95 NW1/4NE1/4NE1/4	Sec. 5, Twp 08S, Rge 25E, B.M.
GROUND WATER MINIDOKA County	L98 NE1/4NE1/4SE1/4	Sec. 6, Twp 08S, Rge 25E, B.M.
GROUND WATER MINIDOKA County	L99 NW1/4NW1/4NW1/4	Sec. 12, Twp 08S, Rge 25E, B.M.
GROUND WATER MINIDOKA County	L94 NW1/4SW1/4SW1/4	Sec. 15, Twp 08S, Rge 25E, B.M.
GROUND WATER MINIDOKA County	L90 NE1/4NW1/4NE1/4	Sec. 19, Twp 08S, Rge 25E, B.M.
GROUND WATER MINIDOKA County	L94 SE1/4SW1/4NW1/4	Sec. 19, Twp 08S, Rge 25E, B.M.
GROUND WATER MINIDOKA County	L91 NW1/4NW1/4NW1/4	Sec. 23, Twp 08S, Rge 25E, B.M.
GROUND WATER MINIDOKA County	L97 NE1/4SW1/4SE1/4	Sec. 18, Twp 09S, Rge 22E, B.M.
GROUND WATER MINIDOKA County	L98 SE1/4NE1/4SE1/4	Sec. 33, Twp 09S, Rge 22E, B.M.
GROUND WATER MINIDOKA County	L99 NW1/4SE1/4SE1/4	Sec. 3, Twp 09S, Rge 22E, B.M.
GROUND WATER MINIDOKA County	L99 NW1/4SE1/4SE1/4	Sec. 3, Twp 09S, Rge 22E, B.M.
GROUND WATER MINIDOKA County	L98 NW1/4SW1/4NE1/4	Sec. 28, Twp 07S, Rge 24E, B.M.
GROUND WATER MINIDOKA County	L93 NW1/4NE1/4SE1/4	Sec. 2, Twp 08S, Rge 24E, B.M.
GROUND WATER MINIDOKA County	L95 SE1/4NW1/4NW1/4	Sec. 24, Twp 08S, Rge 25E, B.M.

IDAHO DEPARTMENT OF WATER RESOURCES
 Adjudication Recommendation Report 36-15193A V2

GROUND WATER	L98 SE1/4NE1/4SE1/4	Sec. 33,	Twp 09S,	Rge 22E, B.M.
MINIDOKA County				
GROUND WATER	L99 SW1/4NW1/4SE1/4	Sec. 30,	Twp 07S,	Rge 24E, B.M.
MINIDOKA County				
GROUND WATER	L95 NE1/4SE1/4NW1/4	Sec. 7,	Twp 08S,	Rge 24E, B.M.
MINIDOKA County				
GROUND WATER	L99 NW1/4SE1/4SW1/4	Sec. 34,	Twp 07S,	Rge 23E, B.M.
MINIDOKA County				
GROUND WATER	L96 NE1/4NE1/4SW1/4	Sec. 9,	Twp 09S,	Rge 22E, B.M.
MINIDOKA County				
GROUND WATER	L95 SE1/4SE1/4SW1/4	Sec. 23,	Twp 08S,	Rge 24E, B.M.
MINIDOKA County				
GROUND WATER	L98 SE1/4SW1/4NE1/4	Sec. 26,	Twp 08S,	Rge 24E, B.M.
MINIDOKA County				

Place of Use

Conditions of Approval:

1. C18 THIS PARTIAL DECREE IS SUBJECT TO SUCH GENERAL PROVISIONS NECESSARY FOR THE DEFINITION OF THE RIGHTS OR FOR THE EFFICIENT ADMINISTRATION OF THE WATER RIGHTS AS MAY BE ULTIMATELY DETERMINED BY THE COURT AT A POINT IN TIME NO LATER THAN THE ENTRY OF A FINAL UNIFIED DECREE. SECTION 42-1412(6), IDAHO CODE.

Remarks:

1. Purpose of Use THE USE OF WATER FOR IRRIGATION UNDER THIS RIGHT MAY BEGIN AS EARLY AS MARCH 15 AND MAY CONTINUE TO AS LATE AS NOVEMBER 15, PROVIDED OTHER ELEMENTS OF THE RIGHT ARE NOT EXCEEDED. THE USE OF WATER BEFORE APRIL 1 AND AFTER OCTOBER 31 UNDER THIS REMARK IS SUBORDINATE TO ALL WATER RIGHTS HAVING NO SUBORDINATED EARLY OR LATE IRRIGATION USE AND A PRIORITY DATE EARLIER THAN THE DATE A PARTIAL DECREE IS ENTERED FOR THIS RIGHT.
2. Point of Diversion THE FOLLOWING POINTS OF DIVERSION EACH HAVE TWO WELLS:
 T07S, R23E, SEC 34, NWSSEW - MINIDOKA. T07S, R24E, SEC 28, NWSWNE; SEC 30, SWNWSE; SEC 32, SWSENE; SEC 33, SENWSE; SEC 35, SWSWSE - MINIDOKA. T08S, R21E, SEC 26, NWSENE; SEC 35, SESESE - JEROME. T08S, R22E, SEC 35, SWSWSE - MINIDOKA. T08S, R23E, SEC 01, NENWNE; SEC 04, SWSWSW; SEC 05, NESENE; SEC 12, SWSWNE; SEC 12, SESESW; SEC 14, NWNWNW; SEC 15, SENENW; SEC 17, NESESE; SEC 19, NWSWSE; SEC 23, SWNWSW; SEC 24, NESESW; SEC 28, NWSWSW; SEC 29, SESENE - MINIDOKA. T08S, R24E, SEC 03, SWSENE; SEC 04, NESWSW; SEC 11, SWNENW; SEC 13, NWNWNE; SEC 31, SWSESW - MINIDOKA. T08S, R25E, SEC 03, SENENW; SEC 03, NWNWNW; SEC 05, NWNENE; SEC 06, NENESE; SEC 12, NWNWNW; SEC 15, NWSWSW; SEC 19, NENWNE; SEC 19, SESWNW; SEC 23, NWNWNW - MINIDOKA. T09S, R22E, SEC 18, NESWSE; SEC 33, SENESE - MINIDOKA.
 THE FOLLOWING POINT OF DIVERSION HAS THREE WELLS:
 T09S, R22E, SEC 03, NWSESE - MINIDOKA.
3. Quantity THE RIGHTS LISTED BELOW ARE LIMITED TO A COMBINED TOTAL DIVERSION RATE OF 1100 CFS AND A TOTAL COMBINED ANNUAL DIVERSION VOLUME OF 266,744.8 ACRE FEET IN A SINGLE IRRIGATION SEASON. COMBINED RIGHT NOS.: 36-2080, 36-15127A, 36-15127B, 36-15192, 36-15193A, 36-15193B, 36-15194A, 36-15194B, 36-15195A, 36-15195B, 36-15196A, 36-15196B.

IDAHO DEPARTMENT OF WATER RESOURCES

Adjudication Recommendation Report 36-15193A V2

4. Place of Use - Irrigation THE RIGHTS LISTED BELOW ARE LIMITED TO THE IRRIGATION OF A COMBINED TOTAL OF 66,686.2 ACRES IN A SINGLE IRRIGATION SEASON. COMBINED RIGHT NOS.: 36-2080, 36-15127A, 36-15127B, 36-15192, 36-15193A, 36-15193B, 36-15194A, 36-15194B, 36-15195A, 36-15195B, 36-15196A, 36-15196B.
5. Point of Diversion THE FOLLOWING CONVENTION IS USED TO CONVERT THE GOVERNMENT LOTS LISTED IN THE ABOVE POINTS OF DIVERSION TO THE OFFICIAL US GOVERNMENT TRACT DESIGNATION: LOT 99 = TRACT A, LOT 98 = TRACT B, LOT 97 = TRACT C, LOT 96 = TRACT D, LOT 95 = TRACT E, LOT 94 = TRACT F, LOT 93 = TRACT G, LOT 92 = TRACT H, LOT 91 = TRACT J, LOT 90 = TRACT K, LOT 89 = TRACT L, LOT 88 = TRACT M, LOT 87 = TRACT N, LOT 86 = TRACT O, LOT 85 = TRACT P, LOT 84 = TRACT Q, LOT 83 = TRACT R, LOT 82 = TRACT S.
6. Name/Addresses THE BENEFICIAL USE OF THE WATER REPRESENTED HEREBY IS FOR THE LANDOWNERS WITHIN THE A & B IRRIGATION DISTRICT PURSUANT TO CONTRACT NO. 14-06-100-2386, DATED FEBRUARY 9, 1962 (AS MAY BE SUPPLEMENTED OR AMENDED) BETWEEN THE UNITED STATES OF AMERICA THROUGH THE U.S. BUREAU OF RECLAMATION AND THE A & B IRRIGATION DISTRICT FOR IRRIGATION AND OTHER PERMITTED PURPOSES AS AUTHORIZED BY THE ACT OF SEPTEMBER 30, 1950, CH. 1114, 64 STAT. 1083, OF THE NORTH SIDE PUMPING DIVISION, OF THE MINIDOKA IRRIGATION PROJECT.
7. Place of Use - Irrigation PLACE OF USE WITHIN THE BOUNDARY OF A & B IRRIGATION DISTRICT, PURSUANT TO SECTION 43-323, IDAHO CODE.
8. Place of Use - Irrigation THIS RIGHT IS LIMITED TO THE IRRIGATION OF 12.5 ACRES WITHIN THE A & B IRRIGATION DISTRICT BOUNDARY IN A SINGLE IRRIGATION SEASON.
9. Explanatory THE FOLLOWING RIGHTS ARE DIVERTED THROUGH POINTS OF DIVERSION DESCRIBED ABOVE: 36-2080, 36-15127A, 36-15127B, 36-15192, 36-15193A, 36-15193B, 36-15194A, 36-15194B, 36-15195A, 36-15195B, 36-15196A, 36-15196B.
10. Explanatory RELIFT DRAIN PUMPS USED WITHIN THE BOUNDARY OF THE DISTRICT FOR REUSE OF RETURN FLOW.

Comments:

1. djones 9/29/2001 AMENDED RECOMMENDATION

Comment: ELEMENTS FOR RIGHTS 36-15127A & 36-15127B WERE CHANGED TO RESOLVE OBJECTION ON PART A. REMARKS FOR ALL A & B IRRIGATION DISTRICT RIGHTS (US BUREAU OF RECLAMATION) WERE EDITED TO PROVIDE CONSISTENT CROSS REFERENCE AND COMBINED USE LIMITS.

IDAHO DEPARTMENT OF WATER RESOURCES
Adjudication Recommendation Report 36-15193A V2

Dates and Other Information:

Decreed Date:
Enlargement Use Priority Date:
Enlargement Statute Priority Date:
Defendant:
Plaintiff:
Civil Case Number:
Judicial District:
Notice of Error Flag:
State or Federal:
Owner Name Connector: 0
Water District Number:
Generic Max Rate Per Acre: 4
Generic Max Volume Per Acre: 50
Swan Falls Trust or Nontrust: False
Swan Falls Dismissed:
DLE Act Number:
Carey Act Number:
Mitigation Plan:

SubCase:

SubCase Number: 36-15192
Class: 1
SF5 Filed Date:
Special Master Recom Signed Date:
Attorney Assigned: NICHOLAS B SPENCER
Adjudication Agent:
Basis of Claim:
Date Filed: 4/27/1993 Objection Status: Active

IDAHO DEPARTMENT OF WATER RESOURCES
 Adjudication Recommendation Report 36-15193B V2

WATER RIGHT NUMBER: 36-15193B V2

<u>Owner Type</u>	<u>Name and Address</u>
Present Owner	A & B IRRIGATION DISTRICT
Current Owner	UNITED STATES OF AMERICA ACTING THROUGH
Attorney	KATHLEEN CARR
Attorney	LING NIELSEN & ROBINSON

Priority Date: 04/01/1965
 Basis: Beneficial Use
 Status: Active

<u>Source</u>	<u>Tributary</u>
GROUND WATER	

<u>Beneficial Use</u>	<u>From</u>	<u>To</u>	<u>Diversion Rate</u>	<u>Annual Volume</u>
IRRIGATION	04/01	to 10/31	0.310 CFS	75.60 AF
	<u>Total Diversion:</u>		0.310 CFS	75.60 AF

Location of Point(s) of Diversion

GROUND WATER MINIDOKA County	L99 NW1/4SW1/4NE1/4	Sec. 31, Twp 07S, Rge 24E, B.M.
GROUND WATER MINIDOKA County	L97 SW1/4SE1/4NE1/4	Sec. 32, Twp 07S, Rge 24E, B.M.
GROUND WATER MINIDOKA County	L98 SE1/4NW1/4SE1/4	Sec. 33, Twp 07S, Rge 24E, B.M.
GROUND WATER MINIDOKA County	L98 SW1/4SE1/4NW1/4	Sec. 34, Twp 07S, Rge 24E, B.M.
GROUND WATER MINIDOKA County	L98 SW1/4SW1/4SE1/4	Sec. 35, Twp 07S, Rge 24E, B.M.
GROUND WATER MINIDOKA County	L99 NE1/4SE1/4SW1/4	Sec. 27, Twp 07S, Rge 25E, B.M.
GROUND WATER MINIDOKA County	L99 NE1/4NE1/4SW1/4	Sec. 29, Twp 07S, Rge 25E, B.M.
GROUND WATER MINIDOKA County	L98 NW1/4NE1/4SE1/4	Sec. 30, Twp 07S, Rge 25E, B.M.
GROUND WATER MINIDOKA County	L96 NE1/4NE1/4SW1/4	Sec. 31, Twp 07S, Rge 25E, B.M.
GROUND WATER MINIDOKA County	L96 NW1/4NE1/4SW1/4	Sec. 32, Twp 07S, Rge 25E, B.M.
GROUND WATER MINIDOKA County	L99 NE1/4SW1/4NW1/4	Sec. 33, Twp 07S, Rge 25E, B.M.

IDAHO DEPARTMENT OF WATER RESOURCES
 Adjudication Recommendation Report 36-15193B V2

GROUND WATER MINIDOKA County	L97 SE1/4NE1/4SW1/4	Sec. 34, Twp 07S, Rge 25E, B.M.
GROUND WATER JEROME County	L98 NW1/4NE1/4SE1/4	Sec. 22, Twp 08S, Rge 21E, B.M.
GROUND WATER JEROME County	L97 NW1/4SE1/4NW1/4	Sec. 24, Twp 08S, Rge 21E, B.M.
GROUND WATER JEROME County	L96 NW1/4SE1/4NE1/4	Sec. 26, Twp 08S, Rge 21E, B.M.
GROUND WATER JEROME County	L93 SE1/4NE1/4NE1/4	Sec. 35, Twp 08S, Rge 21E, B.M.
GROUND WATER JEROME County	L99 SW1/4SW1/4SW1/4	Sec. 35, Twp 08S, Rge 21E, B.M.
GROUND WATER JEROME County	L97 SE1/4SE1/4SE1/4	Sec. 35, Twp 08S, Rge 21E, B.M.
GROUND WATER MINIDOKA County	L96 SW1/4NW1/4SW1/4	Sec. 30, Twp 08S, Rge 22E, B.M.
GROUND WATER MINIDOKA County	L99 SW1/4NW1/4NE1/4	Sec. 35, Twp 08S, Rge 22E, B.M.
GROUND WATER MINIDOKA County	L98 SW1/4SW1/4SE1/4	Sec. 35, Twp 08S, Rge 22E, B.M.
GROUND WATER MINIDOKA County	L99 NE1/4NW1/4NE1/4	Sec. 1, Twp 08S, Rge 23E, B.M.
GROUND WATER MINIDOKA County	L94 SW1/4SW1/4SW1/4	Sec. 1, Twp 08S, Rge 23E, B.M.
GROUND WATER MINIDOKA County	L96 SE1/4NE1/4SW1/4	Sec. 2, Twp 08S, Rge 23E, B.M.
GROUND WATER MINIDOKA County	L95 SW1/4SW1/4SW1/4	Sec. 4, Twp 08S, Rge 23E, B.M.
GROUND WATER MINIDOKA County	L93 NE1/4SE1/4NE1/4	Sec. 5, Twp 08S, Rge 23E, B.M.
GROUND WATER MINIDOKA County	L92 SW1/4SE1/4NE1/4	Sec. 10, Twp 08S, Rge 23E, B.M.
GROUND WATER MINIDOKA County	L96 NE1/4SW1/4SW1/4	Sec. 10, Twp 08S, Rge 23E, B.M.
GROUND WATER MINIDOKA County	L96 SW1/4SW1/4NE1/4	Sec. 12, Twp 08S, Rge 23E, B.M.
GROUND WATER MINIDOKA County	L94 SE1/4SE1/4SW1/4	Sec. 12, Twp 08S, Rge 23E, B.M.
GROUND WATER MINIDOKA County	L87 NW1/4NW1/4NW1/4	Sec. 14, Twp 08S, Rge 23E, B.M.

IDAHO DEPARTMENT OF WATER RESOURCES
 Adjudication Recommendation Report 36-15193B V2

GROUND WATER MINIDOKA County	L99 SE1/4NE1/4NW1/4	Sec. 15, Twp 08S, Rge 23E, B.M.
GROUND WATER MINIDOKA County	L94 SE1/4SE1/4SE1/4	Sec. 15, Twp 08S, Rge 23E, B.M.
GROUND WATER MINIDOKA County	L96 NW1/4NE1/4NW1/4	Sec. 17, Twp 08S, Rge 23E, B.M.
GROUND WATER MINIDOKA County	L97 NE1/4SE1/4SE1/4	Sec. 17, Twp 08S, Rge 23E, B.M.
GROUND WATER MINIDOKA County	L99 NW1/4SW1/4SE1/4	Sec. 19, Twp 08S, Rge 23E, B.M.
GROUND WATER MINIDOKA County	L99 SW1/4SE1/4NE1/4	Sec. 21, Twp 08S, Rge 23E, B.M.
GROUND WATER MINIDOKA County	L97 SW1/4SE1/4SW1/4	Sec. 22, Twp 08S, Rge 23E, B.M.
GROUND WATER MINIDOKA County	L95 SW1/4NW1/4SW1/4	Sec. 23, Twp 08S, Rge 23E, B.M.
GROUND WATER MINIDOKA County	L98 NE1/4NW1/4NW1/4	Sec. 24, Twp 08S, Rge 23E, B.M.
GROUND WATER MINIDOKA County	L95 NE1/4SE1/4SW1/4	Sec. 24, Twp 08S, Rge 23E, B.M.
GROUND WATER MINIDOKA County	L97 NW1/4SE1/4NW1/4	Sec. 25, Twp 08S, Rge 23E, B.M.
GROUND WATER MINIDOKA County	L94 NW1/4NW1/4SE1/4	Sec. 26, Twp 08S, Rge 23E, B.M.
GROUND WATER MINIDOKA County	L99 NE1/4NE1/4NE1/4	Sec. 27, Twp 08S, Rge 23E, B.M.
GROUND WATER MINIDOKA County	L98 SW1/4SE1/4NW1/4	Sec. 27, Twp 08S, Rge 23E, B.M.
GROUND WATER MINIDOKA County	L93 SW1/4SE1/4SW1/4	Sec. 27, Twp 08S, Rge 23E, B.M.
GROUND WATER MINIDOKA County	L95 SW1/4NE1/4SW1/4	Sec. 28, Twp 08S, Rge 23E, B.M.
GROUND WATER MINIDOKA County	L93 NW1/4SW1/4SW1/4	Sec. 28, Twp 08S, Rge 23E, B.M.
GROUND WATER MINIDOKA County	L91 SE1/4SE1/4NE1/4	Sec. 29, Twp 08S, Rge 23E, B.M.
GROUND WATER MINIDOKA County	L95 SE1/4NE1/4SE1/4	Sec. 31, Twp 08S, Rge 23E, B.M.
GROUND WATER MINIDOKA County	L97 NW1/4SE1/4SW1/4	Sec. 34, Twp 08S, Rge 23E, B.M.

IDAHO DEPARTMENT OF WATER RESOURCES

Adjudication Recommendation Report 36-15193B V2

GROUND WATER MINIDOKA County	L90 SE1/4NW1/4NW1/4	Sec. 35, Twp 08S, Rge 23E, B.M.
GROUND WATER MINIDOKA County	L96 NE1/4SW1/4SW1/4	Sec. 35, Twp 08S, Rge 23E, B.M.
GROUND WATER MINIDOKA County	L98 SE1/4NW1/4SE1/4	Sec. 35, Twp 08S, Rge 23E, B.M.
GROUND WATER MINIDOKA County	L95 SE1/4SE1/4SE1/4	Sec. 35, Twp 08S, Rge 23E, B.M.
GROUND WATER MINIDOKA County	L98 SE1/4SE1/4NE1/4	Sec. 1, Twp 08S, Rge 24E, B.M.
GROUND WATER MINIDOKA County	L99 SW1/4SE1/4NE1/4	Sec. 3, Twp 08S, Rge 24E, B.M.
GROUND WATER MINIDOKA County	L97 SW1/4SW1/4NE1/4	Sec. 4, Twp 08S, Rge 24E, B.M.
GROUND WATER MINIDOKA County	L99 NE1/4SW1/4SW1/4	Sec. 4, Twp 08S, Rge 24E, B.M.
GROUND WATER MINIDOKA County	L94 SE1/4NE1/4NW1/4	Sec. 6, Twp 08S, Rge 24E, B.M.
GROUND WATER MINIDOKA County	L98 NW1/4NW1/4SW1/4	Sec. 6, Twp 08S, Rge 24E, B.M.
GROUND WATER MINIDOKA County	L91 SE1/4NE1/4SE1/4	Sec. 6, Twp 08S, Rge 24E, B.M.
GROUND WATER MINIDOKA County	L97 NE1/4SE1/4NE1/4	Sec. 8, Twp 08S, Rge 24E, B.M.
GROUND WATER MINIDOKA County	L98 NW1/4SW1/4NE1/4	Sec. 10, Twp 08S, Rge 24E, B.M.
GROUND WATER MINIDOKA County	L92 SW1/4SW1/4NW1/4	Sec. 10, Twp 08S, Rge 24E, B.M.
GROUND WATER MINIDOKA County	L95 SE1/4SE1/4SW1/4	Sec. 10, Twp 08S, Rge 24E, B.M.
GROUND WATER MINIDOKA County	L98 SW1/4NE1/4NW1/4	Sec. 11, Twp 08S, Rge 24E, B.M.
GROUND WATER MINIDOKA County	L95 NW1/4NW1/4SE1/4	Sec. 11, Twp 08S, Rge 24E, B.M.
GROUND WATER MINIDOKA County	L97 NE1/4NW1/4NE1/4	Sec. 12, Twp 08S, Rge 24E, B.M.
GROUND WATER MINIDOKA County	L90 NW1/4NW1/4NE1/4	Sec. 13, Twp 08S, Rge 24E, B.M.
GROUND WATER MINIDOKA County	L95 SW1/4SE1/4SW1/4	Sec. 14, Twp 08S, Rge 24E, B.M.

IDAHO DEPARTMENT OF WATER RESOURCES

Adjudication Recommendation Report 36-15193B V2

GROUND WATER MINIDOKA County	L97 SE1/4SW1/4NW1/4	Sec. 15, Twp 08S, Rge 24E, B.M.
GROUND WATER MINIDOKA County	L96 NE1/4SW1/4NW1/4	Sec. 18, Twp 08S, Rge 24E, B.M.
GROUND WATER MINIDOKA County	L95 NE1/4NW1/4NE1/4	Sec. 21, Twp 08S, Rge 24E, B.M.
GROUND WATER MINIDOKA County	L97 NE1/4SW1/4SW1/4	Sec. 21, Twp 08S, Rge 24E, B.M.
GROUND WATER MINIDOKA County	L96 SW1/4NE1/4SE1/4	Sec. 22, Twp 08S, Rge 24E, B.M.
GROUND WATER MINIDOKA County	L97 NE1/4NE1/4SE1/4	Sec. 8, Twp 08S, Rge 23E, B.M.
GROUND WATER MINIDOKA County	L99 SW1/4NW1/4SE1/4	Sec. 30, Twp 07S, Rge 24E, B.M.
GROUND WATER MINIDOKA County	L97 NE1/4SW1/4NE1/4	Sec. 15, Twp 09S, Rge 22E, B.M.
GROUND WATER MINIDOKA County	L99 SW1/4SW1/4NE1/4	Sec. 15, Twp 09S, Rge 22E, B.M.
GROUND WATER MINIDOKA County	L97 NE1/4SW1/4SE1/4	Sec. 18, Twp 09S, Rge 22E, B.M.
GROUND WATER MINIDOKA County	L99 NW1/4SW1/4NW1/4	Sec. 19, Twp 09S, Rge 22E, B.M.
GROUND WATER MINIDOKA County	L99 SE1/4SW1/4NE1/4	Sec. 22, Twp 09S, Rge 22E, B.M.
GROUND WATER MINIDOKA County	L98 NE1/4SE1/4SE1/4	Sec. 28, Twp 09S, Rge 22E, B.M.
GROUND WATER MINIDOKA County	L91 NW1/4NE1/4NE1/4	Sec. 30, Twp 09S, Rge 22E, B.M.
GROUND WATER MINIDOKA County	L96 NE1/4SE1/4NE1/4	Sec. 2, Twp 09S, Rge 23E, B.M.
GROUND WATER MINIDOKA County	L95 NE1/4SE1/4NE1/4	Sec. 3, Twp 09S, Rge 23E, B.M.
GROUND WATER MINIDOKA County	L99 NE1/4NW1/4SW1/4	Sec. 3, Twp 09S, Rge 23E, B.M.
GROUND WATER MINIDOKA County	L99 SE1/4SE1/4NE1/4	Sec. 6, Twp 09S, Rge 23E, B.M.
GROUND WATER MINIDOKA County	L92 NW1/4SW1/4SE1/4	Sec. 6, Twp 09S, Rge 23E, B.M.
GROUND WATER JEROME County	L95 SW1/4NW1/4SW1/4	Sec. 2, Twp 10S, Rge 21E, B.M.

IDAHO DEPARTMENT OF WATER RESOURCES
 Adjudication Recommendation Report 36-15193B V2

GROUND WATER MINIDOKA County	L91 SE1/4NW1/4SW1/4	Sec. 3,	Twp 10S,	Rge 22E, B.M.
GROUND WATER MINIDOKA County	L99 NW1/4SE1/4SW1/4	Sec. 34,	Twp 07S,	Rge 23E, B.M.
GROUND WATER MINIDOKA County	L96 NW1/4SW1/4SW1/4	Sec. 22,	Twp 07S,	Rge 24E, B.M.
GROUND WATER MINIDOKA County	L98 NW1/4NW1/4SE1/4	Sec. 22,	Twp 07S,	Rge 24E, B.M.
GROUND WATER MINIDOKA County	L97 NE1/4SE1/4SE1/4	Sec. 22,	Twp 07S,	Rge 24E, B.M.
GROUND WATER MINIDOKA County	L99 NW1/4SW1/4NE1/4	Sec. 23,	Twp 07S,	Rge 24E, B.M.
GROUND WATER MINIDOKA County	L99 NW1/4SE1/4NE1/4	Sec. 26,	Twp 07S,	Rge 24E, B.M.
GROUND WATER MINIDOKA County	L94 NE1/4NW1/4SW1/4	Sec. 26,	Twp 07S,	Rge 24E, B.M.
GROUND WATER MINIDOKA County	L98 NW1/4SW1/4NE1/4	Sec. 28,	Twp 07S,	Rge 24E, B.M.
GROUND WATER MINIDOKA County	L97 SW1/4SE1/4NE1/4	Sec. 32,	Twp 07S,	Rge 24E, B.M.
GROUND WATER MINIDOKA County	L98 SE1/4NW1/4SE1/4	Sec. 33,	Twp 07S,	Rge 24E, B.M.
GROUND WATER MINIDOKA County	L98 SW1/4SW1/4SE1/4	Sec. 35,	Twp 07S,	Rge 24E, B.M.
GROUND WATER JEROME County	L96 NW1/4SE1/4NE1/4	Sec. 26,	Twp 08S,	Rge 21E, B.M.
GROUND WATER JEROME County	L97 SE1/4SE1/4SE1/4	Sec. 35,	Twp 08S,	Rge 21E, B.M.
GROUND WATER MINIDOKA County	L98 SW1/4SW1/4SE1/4	Sec. 35,	Twp 08S,	Rge 22E, B.M.
GROUND WATER MINIDOKA County	L99 NE1/4NW1/4NE1/4	Sec. 1,	Twp 08S,	Rge 23E, B.M.
GROUND WATER MINIDOKA County	L95 SW1/4SW1/4SW1/4	Sec. 4,	Twp 08S,	Rge 23E, B.M.
GROUND WATER MINIDOKA County	L93 NE1/4SE1/4NE1/4	Sec. 5,	Twp 08S,	Rge 23E, B.M.
GROUND WATER MINIDOKA County	L96 SW1/4SW1/4NE1/4	Sec. 12,	Twp 08S,	Rge 23E, B.M.
GROUND WATER MINIDOKA County	L94 SE1/4SE1/4SW1/4	Sec. 12,	Twp 08S,	Rge 23E, B.M.

IDAHO DEPARTMENT OF WATER RESOURCES
 Adjudication Recommendation Report 36-15193B V2

GROUND WATER MINIDOKA County	L87 NW1/4NW1/4NW1/4	Sec. 14, Twp 08S, Rge 23E, B.M.
GROUND WATER MINIDOKA County	L99 SE1/4NE1/4NW1/4	Sec. 15, Twp 08S, Rge 23E, B.M.
GROUND WATER MINIDOKA County	L97 NE1/4SE1/4SE1/4	Sec. 17, Twp 08S, Rge 23E, B.M.
GROUND WATER MINIDOKA County	L99 NW1/4SW1/4SE1/4	Sec. 19, Twp 08S, Rge 23E, B.M.
GROUND WATER MINIDOKA County	L95 SW1/4NW1/4SW1/4	Sec. 23, Twp 08S, Rge 23E, B.M.
GROUND WATER MINIDOKA County	L95 NE1/4SE1/4SW1/4	Sec. 24, Twp 08S, Rge 23E, B.M.
GROUND WATER MINIDOKA County	L93 NW1/4SW1/4SW1/4	Sec. 28, Twp 08S, Rge 23E, B.M.
GROUND WATER MINIDOKA County	L91 SE1/4SE1/4NE1/4	Sec. 29, Twp 08S, Rge 23E, B.M.
GROUND WATER MINIDOKA County	L99 SW1/4SE1/4NE1/4	Sec. 3, Twp 08S, Rge 24E, B.M.
GROUND WATER MINIDOKA County	L99 NE1/4SW1/4SW1/4	Sec. 4, Twp 08S, Rge 24E, B.M.
GROUND WATER MINIDOKA County	L98 SW1/4NE1/4NW1/4	Sec. 11, Twp 08S, Rge 24E, B.M.
GROUND WATER MINIDOKA County	L90 NW1/4NW1/4NE1/4	Sec. 13, Twp 08S, Rge 24E, B.M.
GROUND WATER MINIDOKA County	L98 SW1/4SE1/4SW1/4	Sec. 31, Twp 08S, Rge 24E, B.M.
GROUND WATER MINIDOKA County	L99 SE1/4NE1/4NW1/4	Sec. 3, Twp 08S, Rge 25E, B.M.
GROUND WATER MINIDOKA County	L96 NW1/4NW1/4NW1/4	Sec. 3, Twp 08S, Rge 25E, B.M.
GROUND WATER MINIDOKA County	L95 NW1/4NE1/4NE1/4	Sec. 5, Twp 08S, Rge 25E, B.M.
GROUND WATER MINIDOKA County	L98 NE1/4NE1/4SE1/4	Sec. 6, Twp 08S, Rge 25E, B.M.
GROUND WATER MINIDOKA County	L99 NW1/4NW1/4NW1/4	Sec. 12, Twp 08S, Rge 25E, B.M.
GROUND WATER MINIDOKA County	L94 NW1/4SW1/4SW1/4	Sec. 15, Twp 08S, Rge 25E, B.M.
GROUND WATER MINIDOKA County	L90 NE1/4NW1/4NE1/4	Sec. 19, Twp 08S, Rge 25E, B.M.

IDAHO DEPARTMENT OF WATER RESOURCES

Adjudication Recommendation Report 36-15193B V2

GROUND WATER MINIDOKA County	L94 SE1/4SW1/4NW1/4	Sec. 19, Twp 08S, Rge 25E, B.M.
GROUND WATER MINIDOKA County	L91 NW1/4NW1/4NW1/4	Sec. 23, Twp 08S, Rge 25E, B.M.
GROUND WATER MINIDOKA County	L97 NE1/4SW1/4SE1/4	Sec. 18, Twp 09S, Rge 22E, B.M.
GROUND WATER MINIDOKA County	L98 SE1/4NE1/4SE1/4	Sec. 33, Twp 09S, Rge 22E, B.M.
GROUND WATER MINIDOKA County	L99 NW1/4SE1/4SE1/4	Sec. 3, Twp 09S, Rge 22E, B.M.
GROUND WATER MINIDOKA County	L99 NW1/4SE1/4SE1/4	Sec. 3, Twp 09S, Rge 22E, B.M.
GROUND WATER MINIDOKA County	L98 NW1/4SW1/4NE1/4	Sec. 28, Twp 07S, Rge 24E, B.M.
GROUND WATER MINIDOKA County	L93 NW1/4NE1/4SE1/4	Sec. 2, Twp 08S, Rge 24E, B.M.
GROUND WATER MINIDOKA County	L95 SE1/4NW1/4NW1/4	Sec. 24, Twp 08S, Rge 25E, B.M.
GROUND WATER MINIDOKA County	L98 SE1/4NE1/4SE1/4	Sec. 33, Twp 09S, Rge 22E, B.M.
GROUND WATER MINIDOKA County	L99 SW1/4NW1/4SE1/4	Sec. 30, Twp 07S, Rge 24E, B.M.
GROUND WATER MINIDOKA County	L95 NE1/4SE1/4NW1/4	Sec. 7, Twp 08S, Rge 24E, B.M.
GROUND WATER MINIDOKA County	L99 NW1/4SE1/4SW1/4	Sec. 34, Twp 07S, Rge 23E, B.M.
GROUND WATER MINIDOKA County	L96 NE1/4NE1/4SW1/4	Sec. 9, Twp 09S, Rge 22E, B.M.
GROUND WATER MINIDOKA County	L95 SE1/4SE1/4SW1/4	Sec. 23, Twp 08S, Rge 24E, B.M.
GROUND WATER MINIDOKA County	L98 SE1/4SW1/4NE1/4	Sec. 26, Twp 08S, Rge 24E, B.M.
GROUND WATER MINIDOKA County	L93 SE1/4NW1/4SE1/4	Sec. 29, Twp 08S, Rge 24E, B.M.
GROUND WATER MINIDOKA County	L92 SW1/4NE1/4NW1/4	Sec. 30, Twp 08S, Rge 24E, B.M.
GROUND WATER MINIDOKA County	L99 SE1/4NW1/4SE1/4	Sec. 30, Twp 08S, Rge 24E, B.M.
GROUND WATER MINIDOKA County	L98 SW1/4SE1/4SW1/4	Sec. 31, Twp 08S, Rge 24E, B.M.

IDAHO DEPARTMENT OF WATER RESOURCES
 Adjudication Recommendation Report 36-15193B V2

GROUND WATER MINIDOKA County	L99 SE1/4NE1/4NW1/4	Sec. 3,	Twp 08S,	Rge 25E, B.M.
GROUND WATER MINIDOKA County	L96 NW1/4NW1/4NW1/4	Sec. 3,	Twp 08S,	Rge 25E, B.M.
GROUND WATER MINIDOKA County	L98 NE1/4NE1/4SE1/4	Sec. 3,	Twp 08S,	Rge 25E, B.M.
GROUND WATER MINIDOKA County	L95 NW1/4NE1/4NE1/4	Sec. 5,	Twp 08S,	Rge 25E, B.M.
GROUND WATER MINIDOKA County	L98 NE1/4NE1/4SE1/4	Sec. 6,	Twp 08S,	Rge 25E, B.M.
GROUND WATER MINIDOKA County	L93 NW1/4SW1/4SE1/4	Sec. 11,	Twp 08S,	Rge 25E, B.M.
GROUND WATER MINIDOKA County	L99 NW1/4NW1/4NW1/4	Sec. 12,	Twp 08S,	Rge 25E, B.M.
GROUND WATER MINIDOKA County	L99 NW1/4SW1/4SW1/4	Sec. 13,	Twp 08S,	Rge 25E, B.M.
GROUND WATER MINIDOKA County	L97 SW1/4NE1/4SW1/4	Sec. 14,	Twp 08S,	Rge 25E, B.M.
GROUND WATER MINIDOKA County	L94 NW1/4SW1/4SW1/4	Sec. 15,	Twp 08S,	Rge 25E, B.M.
GROUND WATER MINIDOKA County	L95 NW1/4NE1/4NE1/4	Sec. 17,	Twp 08S,	Rge 25E, B.M.
GROUND WATER MINIDOKA County	L90 NE1/4NW1/4NE1/4	Sec. 19,	Twp 08S,	Rge 25E, B.M.
GROUND WATER MINIDOKA County	L94 SE1/4SW1/4NW1/4	Sec. 19,	Twp 08S,	Rge 25E, B.M.
GROUND WATER MINIDOKA County	L96 NE1/4SE1/4SW1/4	Sec. 21,	Twp 08S,	Rge 25E, B.M.
GROUND WATER MINIDOKA County	L91 NW1/4NW1/4NW1/4	Sec. 23,	Twp 08S,	Rge 25E, B.M.
GROUND WATER JEROME County	L99 NW1/4NE1/4SW1/4	Sec. 1,	Twp 09S,	Rge 21E, B.M.
GROUND WATER JEROME County	L98 NE1/4NW1/4SW1/4	Sec. 3,	Twp 09S,	Rge 21E, B.M.
GROUND WATER JEROME County	L91 SE1/4SE1/4SW1/4	Sec. 3,	Twp 09S,	Rge 21E, B.M.
GROUND WATER JEROME County	L95 NW1/4NE1/4SE1/4	Sec. 3,	Twp 09S,	Rge 21E, B.M.
GROUND WATER MINIDOKA County	L99 NW1/4SE1/4SE1/4	Sec. 3,	Twp 09S,	Rge 22E, B.M.

IDAHO DEPARTMENT OF WATER RESOURCES
 Adjudication Recommendation Report 36-15193B V2

GROUND WATER MINIDOKA County	L97 SE1/4NE1/4NE1/4	Sec. 7,	Twp 09S,	Rge 22E, B.M.
GROUND WATER MINIDOKA County	L97 NE1/4SE1/4NE1/4	Sec. 7,	Twp 09S,	Rge 22E, B.M.
GROUND WATER MINIDOKA County	L98 SE1/4SW1/4NW1/4	Sec. 9,	Twp 09S,	Rge 22E, B.M.
GROUND WATER MINIDOKA County	L96 NE1/4NE1/4SW1/4	Sec. 9,	Twp 09S,	Rge 22E, B.M.
GROUND WATER MINIDOKA County	L99 NE1/4SW1/4NE1/4	Sec. 10,	Twp 09S,	Rge 22E, B.M.
GROUND WATER MINIDOKA County	L94 NW1/4NW1/4NE1/4	Sec. 11,	Twp 09S,	Rge 22E, B.M.
GROUND WATER MINIDOKA County	L94 SE1/4NE1/4NW1/4	Sec. 11,	Twp 09S,	Rge 22E, B.M.

Place of Use

Conditions of Approval:

1. C11 THIS WATER RIGHT IS SUBORDINATE TO ALL WATER RIGHTS WITH A PRIORITY DATE EARLIER THAN APRIL 12, 1994, THAT ARE NOT DECREED AS ENLARGEMENTS PURSUANT TO SECTION 42-1426, IDAHO CODE. AS BETWEEN WATER RIGHTS DECREED AS ENLARGEMENTS PURSUANT TO SECTION 42-1426, IDAHO CODE, THE EARLIER PRIORITY RIGHT IS THE SUPERIOR RIGHT.
2. C18 THIS PARTIAL DECREE IS SUBJECT TO SUCH GENERAL PROVISIONS NECESSARY FOR THE DEFINITION OF THE RIGHTS OR FOR THE EFFICIENT ADMINISTRATION OF THE WATER RIGHTS AS MAY BE ULTIMATELY DETERMINED BY THE COURT AT A POINT IN TIME NO LATER THAN THE ENTRY OF A FINAL UNIFIED DECREE. SECTION 42-1412(6), IDAHO CODE.

Remarks:

1. Place of Use - Irrigation THIS RIGHT IS LIMITED TO THE IRRIGATION OF 18.9 ACRES WITHIN THE A & B IRRIGATION DISTRICT BOUNDARY IN A SINGLE IRRIGATION SEASON.
2. Point of Diversion THE FOLLOWING CONVENTION IS USED TO CONVERT THE GOVERNMENT LOTS LISTED IN THE ABOVE POINTS OF DIVERSION TO THE OFFICIAL US GOVERNMENT TRACT DESIGNATION: LOT 99 = TRACT A, LOT 98 = TRACT B, LOT 97 = TRACT C, LOT 96 = TRACT D, LOT 95 = TRACT E, LOT 94 = TRACT F, LOT 93 = TRACT G, LOT 92 = TRACT H, LOT 91 = TRACT J, LOT 90 = TRACT K, LOT 89 = TRACT L, LOT 88 = TRACT M, LOT 87 = TRACT N, LOT 86 = TRACT O, LOT 85 = TRACT P, LOT 84 = TRACT Q, LOT 83 = TRACT R, LOT 82 = TRACT S.
3. Name/Addresses THE BENEFICIAL USE OF THE WATER REPRESENTED HEREBY IS FOR THE LANDOWNERS WITHIN THE A & B IRRIGATION DISTRICT PURSUANT TO CONTRACT NO. 14-06-100-2386, DATED FEBRUARY 9, 1962 (AS MAY BE SUPPLEMENTED OR AMENDED) BETWEEN THE UNITED STATES OF AMERICA THROUGH THE U.S. BUREAU OF RECLAMATION AND THE A & B IRRIGATION DISTRICT FOR IRRIGATION AND OTHER PERMITTED PURPOSES AS AUTHORIZED BY THE ACT OF SEPTEMBER 30, 1950, CH. 1114, 64 STAT. 1083, OF THE NORTH SIDE PUMPING DIVISION, OF THE MINIDOKA IRRIGATION PROJECT.
4. Place of Use - Irrigation PLACE OF USE WITHIN THE BOUNDARY OF A & B IRRIGATION DISTRICT, PURSUANT TO SECTION 43-323, IDAHO CODE.

IDAHO DEPARTMENT OF WATER RESOURCES

Adjudication Recommendation Report 36-15193B V2

5. Purpose of Use THE USE OF WATER FOR IRRIGATION UNDER THIS RIGHT MAY BEGIN AS EARLY AS MARCH 15 AND MAY CONTINUE TO AS LATE AS NOVEMBER 15, PROVIDED OTHER ELEMENTS OF THE RIGHT ARE NOT EXCEEDED. THE USE OF WATER BEFORE APRIL 1 AND AFTER OCTOBER 31 UNDER THIS REMARK IS SUBORDINATE TO ALL WATER RIGHTS HAVING NO SUBORDINATED EARLY OR LATE IRRIGATION USE AND A PRIORITY DATE EARLIER THAN THE DATE A PARTIAL DECREE IS ENTERED FOR THIS RIGHT.
6. Explanatory THE FOLLOWING RIGHTS ARE DIVERTED THROUGH POINTS OF DIVERSION DESCRIBED ABOVE: 36-2080, 36-15127A, 36-15127B, 36-15192, 36-15193A, 36-15193B, 36-15194A, 36-15194B, 36-15195A, 36-15195B, 36-15196A, 36-15196B.
7. Point of Diversion THE FOLLOWING POINTS OF DIVERSION EACH HAVE TWO WELLS:
T07S, R23E, SEC 34, NWSESW - MINIDOKA. T07S, R24E, SEC 28, NWSWNE; SEC 30, SWNWSE; SEC 32, SWSENE; SEC 33, SENWSE; SEC 35, SWSWSE - MINIDOKA. T08S, R21E, SEC 26, NWSENE; SEC 35, SESESE - JEROME. T08S, R22E, SEC 35, SWSWSE - MINIDOKA. T08S, R23E, SEC 01, NENWNE; SEC 04, SWSWSW; SEC 05, NESENE; SEC 12, SWSWNE; SEC 12, SESESW; SEC 14, NWNWNW; SEC 15, SENENW; SEC 17, NESESE; SEC 19, NWSWSE; SEC 23, SWNWSW; SEC 24, NESESW; SEC 28, NWSWSW; SEC 29, SESENE - MINIDOKA. T08S, R24E, SEC 03, SWSENE; SEC 04, NESWSW; SEC 11, SWNENW; SEC 13, NWNWNE; SEC 31, SWSESW - MINIDOKA. T08S, R25E, SEC 03, SENENW; SEC 03, NWNWNW; SEC 05, NWNENE; SEC 06, NENESE; SEC 12, NWNWNW; SEC 15, NWSWSW; SEC 19, NENWNE; SEC 19, SESWNW; SEC 23, NWNWNW - MINIDOKA. T09S, R22E, SEC 18, NESWSE; SEC 33, SENESE - MINIDOKA.
THE FOLLOWING POINT OF DIVERSION HAS THREE WELLS:
T09S, R22E, SEC 03, NWSESE - MINIDOKA.
8. Quantity THE RIGHTS LISTED BELOW ARE LIMITED TO A COMBINED TOTAL DIVERSION RATE OF 1100 CFS AND A TOTAL COMBINED ANNUAL DIVERSION VOLUME OF 266,744.8 ACRE FEET IN A SINGLE IRRIGATION SEASON. COMBINED RIGHT NOS.: 36-2080, 36-15127A, 36-15127B, 36-15192, 36-15193A, 36-15193B, 36-15194A, 36-15194B, 36-15195A, 36-15195B, 36-15196A, 36-15196B.
9. Place of Use - Irrigation THE RIGHTS LISTED BELOW ARE LIMITED TO THE IRRIGATION OF A COMBINED TOTAL OF 66,686.2 ACRES IN A SINGLE IRRIGATION SEASON. COMBINED RIGHT NOS.: 36-2080, 36-15127A, 36-15127B, 36-15192, 36-15193A, 36-15193B, 36-15194A, 36-15194B, 36-15195A, 36-15195B, 36-15196A, 36-15196B.
10. Explanatory RELIFT DRAIN PUMPS USED WITHIN THE BOUNDARY OF THE DISTRICT FOR REUSE OF RETURN FLOW.
11. General THIS RIGHT IS BASED UPON AN ENLARGEMENT OF RIGHT NO. 36-2080 PURSUANT TO SECTION 42-1426, IDAHO CODE.

Comments:

1. djones 9/29/2001 AMENDED RECOMMENDATION

Comment: ELEMENTS FOR RIGHTS 36-15127A & 36-15127B WERE CHANGED TO RESOLVE OBJECTION ON PART A. REMARKS FOR ALL A & B IRRIGATION DISTRICT RIGHTS (US BUREAU OF RECLAMATION) WERE EDITED TO PROVIDE CONSISTENT CROSS REFERENCE AND COMBINED USE LIMITS.

IDAHO DEPARTMENT OF WATER RESOURCES
Adjudication Recommendation Report 36-15193B V2

Dates and Other Information:

Decreed Date:
Enlargement Use Priority Date:
Enlargement Statute Priority Date:
Defendant:
Plaintiff:
Civil Case Number:
Judicial District:
Notice of Error Flag:
State or Federal:
Owner Name Connector: 0
Water District Number:
Generic Max Rate Per Acre: 4
Generic Max Volume Per Acre: 75.6
Swan Falls Trust or Nontrust: False
Swan Falls Dismissed:
DLE Act Number:
Carey Act Number:
Mitigation Plan:

SubCase:

SubCase Number: 36-15193A
Class: 1
SF5 Filed Date:
Special Master Recom Signed Date:
Attorney Assigned: NICHOLAS B SPENCER
Adjudication Agent:
Basis of Claim:
Date Filed: 10/16/1998 Objection Status: Active
Date Filed: 10/13/1998 Objection Status: Active

IDAHO DEPARTMENT OF WATER RESOURCES
RECOMMENDED WATER RIGHTS ACQUIRED UNDER STATE LAW

10/2/2001

RIGHT NUMBER: 36-15193A
NAME AND ADDRESS: UNITED STATES OF AMERICA ACTING THROUGH
REGIONAL DIRECTOR PN REGION CODE PN-3100
BUREAU OF RECLAMATION
1150 N CURTIS RD SUITE 100
BOISE ID 83706-5155

THE BENEFICIAL USE OF THE WATER REPRESENTED HEREBY IS FOR THE
LANDOWNERS WITHIN THE A & B IRRIGATION DISTRICT PURSUANT TO CONTRACT
NO. 14-06-100-2386, DATED FEBRUARY 9, 1962 (AS MAY BE SUPPLEMENTED OR
AMENDED) BETWEEN THE UNITED STATES OF AMERICA THROUGH THE U.S.
BUREAU OF RECLAMATION AND THE A & B IRRIGATION DISTRICT FOR IRRIGATION
AND OTHER PERMITTED PURPOSES AS AUTHORIZED BY THE ACT OF SEPTEMBER
30, 1950, CH. 1114, 64 STAT. 1083, OF THE NORTH SIDE PUMPING DIVISION, OF THE
MINIDOKA IRRIGATION PROJECT.

SOURCE: GROUND WATER TRIBUTARY:

QUANTITY: 0.210 CFS
50.00 AFY

THE RIGHTS LISTED BELOW ARE LIMITED TO A COMBINED TOTAL DIVERSION RATE
OF 1100 CFS AND A TOTAL COMBINED ANNUAL DIVERSION VOLUME OF 266,102.4
ACRE FEET IN A SINGLE IRRIGATION SEASON. COMBINED RIGHT NOS.: 36-2080,
36-15127A, 36-15127B, 36-15192, 36-15193A, 36-15193B, 36-15194A, 36-15194B,
36-15195A, 36-15195B, 36-15196A, 36-15196B. *744.8 ✓*

PRIORITY DATE: 04/01/1962

POINT OF
DIVERSION:

T07S R23E S34 NWSESW Lot 99 Within MINIDOKA County
T07S R23E S34 NWSESW Lot 99 Within MINIDOKA County
T07S R24E S22 NWSWSW Lot 96 Within MINIDOKA County
T07S R24E S22 NWNWSE Lot 98 Within MINIDOKA County
T07S R24E S22 NESESE Lot 97 Within MINIDOKA County
T07S R24E S23 NWSWNE Lot 99 Within MINIDOKA County
T07S R24E S26 NWSENE Lot 99 Within MINIDOKA County
T07S R24E S26 NENWSW Lot 94 Within MINIDOKA County
T07S R24E S28 NWSWNE Lot 98 Within MINIDOKA County
T07S R24E S28 NWSWNE Lot 98 Within MINIDOKA County
T07S R24E S30 SWNWSE Lot 99 Within MINIDOKA County
T07S R24E S30 SWNWSE Lot 99 Within MINIDOKA County
T07S R24E S31 NWSWNE Lot 99 Within MINIDOKA County
T07S R24E S32 SWSENE Lot 97 Within MINIDOKA County
T07S R24E S32 SWSENE Lot 97 Within MINIDOKA County
T07S R24E S33 SENWSE Lot 98 Within MINIDOKA County
T07S R24E S33 SENWSE Lot 98 Within MINIDOKA County
T07S R24E S34 SWSENW Lot 98 Within MINIDOKA County
T07S R24E S35 SWSWSE Lot 98 Within MINIDOKA County
T07S R24E S35 SWSWSE Lot 98 Within MINIDOKA County
T07S R25E S27 NESESE Lot 99 Within MINIDOKA County
T07S R25E S29 NENESW Lot 99 Within MINIDOKA County
T07S R25E S30 NWNESE Lot 98 Within MINIDOKA County
T07S R25E S31 NENESW Lot 96 Within MINIDOKA County
T07S R25E S32 NWNESW Lot 96 Within MINIDOKA County
T07S R25E S33 NESWNW Lot 99 Within MINIDOKA County
T07S R25E S34 SENESW Lot 97 Within MINIDOKA County
T08S R21E S22 NWNESE Lot 98 Within JEROME County
T08S R21E S24 NWSENW Lot 97 Within JEROME County
T08S R21E S26 NWSENE Lot 96 Within JEROME County
T08S R21E S26 NWSENE Lot 96 Within JEROME County
T08S R21E S35 SENENE Lot 93 Within JEROME County
T08S R21E S35 SWSWSW Lot 99 Within JEROME County
T08S R21E S35 SESESE Lot 97 Within JEROME County
T08S R21E S35 SESESE Lot 97 Within JEROME County
T08S R22E S30 SWNWWSW Lot 96 Within MINIDOKA County
T08S R22E S35 SWNWNE Lot 99 Within MINIDOKA County
T08S R22E S35 SWSWSE Lot 98 Within MINIDOKA County

IDAHO DEPARTMENT OF WATER RESOURCES
RECOMMENDED WATER RIGHTS ACQUIRED UNDER STATE LAW

T08S R22E S35 SWSWSE Lot 98 Within MINIDOKA County
T08S R23E S1 NENWNE Lot 99 Within MINIDOKA County
T08S R23E S1 NENWNE Lot 99 Within MINIDOKA County
T08S R23E S1 SWSWSW Lot 94 Within MINIDOKA County
T08S R23E S2 SENESW Lot 96 Within MINIDOKA County
T08S R23E S4 SWSWSW Lot 95 Within MINIDOKA County
T08S R23E S4 SWSWSW Lot 95 Within MINIDOKA County
T08S R23E S5 NESENE Lot 93 Within MINIDOKA County
T08S R23E S5 NESENE Lot 93 Within MINIDOKA County
T08S R23E S8 NESENE Lot 97 Within MINIDOKA County
T08S R23E S10 SWSENE Lot 92 Within MINIDOKA County
T08S R23E S10 NESWSW Lot 96 Within MINIDOKA County
T08S R23E S12 SWSWNE Lot 96 Within MINIDOKA County
T08S R23E S12 SWSWNE Lot 96 Within MINIDOKA County
T08S R23E S12 SESESEW Lot 94 Within MINIDOKA County
T08S R23E S12 SESESEW Lot 94 Within MINIDOKA County
T08S R23E S14 NWNWNW Lot 87 Within MINIDOKA County
T08S R23E S14 NWNWNW Lot 87 Within MINIDOKA County
T08S R23E S15 SENENW Lot 99 Within MINIDOKA County
T08S R23E S15 SENENW Lot 99 Within MINIDOKA County
T08S R23E S15 SESESE Lot 94 Within MINIDOKA County
T08S R23E S17 NWNENW Lot 96 Within MINIDOKA County
T08S R23E S17 NESESE Lot 97 Within MINIDOKA County
T08S R23E S17 NESESE Lot 97 Within MINIDOKA County
T08S R23E S19 NWSWSE Lot 99 Within MINIDOKA County
T08S R23E S19 NWSWSE Lot 99 Within MINIDOKA County
T08S R23E S21 SWSENE Lot 99 Within MINIDOKA County
T08S R23E S22 SWSSEW Lot 97 Within MINIDOKA County
T08S R23E S23 SWNWSW Lot 95 Within MINIDOKA County
T08S R23E S23 SWNWSW Lot 95 Within MINIDOKA County
T08S R23E S24 NENWNW Lot 98 Within MINIDOKA County
T08S R23E S24 NESESW Lot 95 Within MINIDOKA County
T08S R23E S24 NESESW Lot 95 Within MINIDOKA County
T08S R23E S25 NWSENW Lot 97 Within MINIDOKA County
T08S R23E S26 NWNWSE Lot 94 Within MINIDOKA County
T08S R23E S27 NENENE Lot 99 Within MINIDOKA County
T08S R23E S27 SWSENW Lot 98 Within MINIDOKA County
T08S R23E S27 SWSSEW Lot 93 Within MINIDOKA County
T08S R23E S28 SWNESW Lot 95 Within MINIDOKA County
T08S R23E S28 NWSWSW Lot 93 Within MINIDOKA County
T08S R23E S28 NWSWSW Lot 93 Within MINIDOKA County
T08S R23E S29 SESENE Lot 91 Within MINIDOKA County
T08S R23E S29 SESENE Lot 91 Within MINIDOKA County
T08S R23E S31 SESENE Lot 95 Within MINIDOKA County
T08S R23E S34 NWSESW Lot 97 Within MINIDOKA County
T08S R23E S35 SENWNW Lot 90 Within MINIDOKA County
T08S R23E S35 NESWSW Lot 96 Within MINIDOKA County
T08S R23E S35 SENWSE Lot 98 Within MINIDOKA County
T08S R23E S35 SESESE Lot 95 Within MINIDOKA County
T08S R24E S1 SESENE Lot 98 Within MINIDOKA County
T08S R24E S2 NWNESE Lot 93 Within MINIDOKA County
T08S R24E S3 SWSENE Lot 99 Within MINIDOKA County
T08S R24E S3 SWSENE Lot 99 Within MINIDOKA County
T08S R24E S4 SWSWNE Lot 97 Within MINIDOKA County
T08S R24E S4 NESWSW Lot 99 Within MINIDOKA County
T08S R24E S4 NESWSW Lot 99 Within MINIDOKA County
T08S R24E S6 SENENW Lot 94 Within MINIDOKA County
T08S R24E S6 NWNWSW Lot 98 Within MINIDOKA County
T08S R24E S6 SESENE Lot 91 Within MINIDOKA County
T08S R24E S7 NESENE Lot 99 Within MINIDOKA County
T08S R24E S8 NESENE Lot 97 Within MINIDOKA County
T08S R24E S10 NWSWNE Lot 98 Within MINIDOKA County
T08S R24E S10 SWSWNW Lot 92 Within MINIDOKA County
T08S R24E S10 SESESEW Lot 95 Within MINIDOKA County
T08S R24E S11 SWNENW Lot 98 Within MINIDOKA County
T08S R24E S11 SWNENW Lot 98 Within MINIDOKA County
T08S R24E S11 NWNWSE Lot 95 Within MINIDOKA County
T08S R24E S12 NENWNE Lot 97 Within MINIDOKA County
T08S R24E S13 NWNWNE Lot 90 Within MINIDOKA County
T08S R24E S13 NWNWNE Lot 90 Within MINIDOKA County
T08S R24E S14 SWSSEW Lot 95 Within MINIDOKA County
T08S R24E S15 SESWNW Lot 97 Within MINIDOKA County
T08S R24E S18 NESWNW Lot 96 Within MINIDOKA County
T08S R24E S21 NENWNE Lot 95 Within MINIDOKA County
T08S R24E S21 NESWSW Lot 97 Within MINIDOKA County
T08S R24E S22 SWNESE Lot 96 Within MINIDOKA County
T08S R24E S23 SESESEW Lot 95 Within MINIDOKA County
T08S R24E S26 SESWNE Lot 98 Within MINIDOKA County
T08S R24E S29 SENWSE Lot 93 Within MINIDOKA County
T08S R24E S30 SWNENW Lot 92 Within MINIDOKA County

IDAHO DEPARTMENT OF WATER RESOURCES
RECOMMENDED WATER RIGHTS ACQUIRED UNDER STATE LAW

T08S R24E S30 SENWSE Lot 99 Within MINIDOKA County
T08S R24E S31 SWSESW Lot 98 Within MINIDOKA County
T08S R24E S31 SWSESW Lot 98 Within MINIDOKA County
T08S R25E S3 SENENW Lot 99 Within MINIDOKA County
T08S R25E S3 SENENW Lot 99 Within MINIDOKA County
T08S R25E S3 NWNWNW Lot 96 Within MINIDOKA County
T08S R25E S3 NWNWNW Lot 96 Within MINIDOKA County
T08S R25E S3 NENESE Lot 96 Within MINIDOKA County
T08S R25E S5 NWNENE Lot 95 Within MINIDOKA County
T08S R25E S5 NWNENE Lot 95 Within MINIDOKA County
T08S R25E S6 NENESE Lot 98 Within MINIDOKA County
T08S R25E S6 NENESE Lot 98 Within MINIDOKA County
T08S R25E S11 NWSWSE Lot 93 Within MINIDOKA County
T08S R25E S12 NWNWNW Lot 99 Within MINIDOKA County
T08S R25E S12 NWNWNW Lot 99 Within MINIDOKA County
T08S R25E S13 NWSWSW Lot 99 Within MINIDOKA County
T08S R25E S14 SWNESW Lot 97 Within MINIDOKA County
T08S R25E S15 NWSWSW Lot 94 Within MINIDOKA County
T08S R25E S15 NWSWSW Lot 94 Within MINIDOKA County
T08S R25E S17 NWNENE Lot 95 Within MINIDOKA County
T08S R25E S19 NENWNE Lot 90 Within MINIDOKA County
T08S R25E S19 NENWNE Lot 90 Within MINIDOKA County
T08S R25E S19 SESWNW Lot 94 Within MINIDOKA County
T08S R25E S19 SESWNW Lot 94 Within MINIDOKA County
T08S R25E S21 NESESW Lot 96 Within MINIDOKA County
T08S R25E S23 NWNWNW Lot 91 Within MINIDOKA County
T08S R25E S23 NWNWNW Lot 91 Within MINIDOKA County
T08S R25E S24 SENWNW Lot 95 Within MINIDOKA County
T09S R21E S1 NWNESW Lot 99 Within JEROME County
T09S R21E S3 NENWSW Lot 98 Within JEROME County
T09S R21E S3 SESESW Lot 91 Within JEROME County
T09S R21E S3 NWNENE Lot 95 Within JEROME County
T09S R22E S3 NWESESE Lot 99 Within MINIDOKA County
T09S R22E S3 NWESESE Lot 99 Within MINIDOKA County
T09S R22E S3 NWESESE Lot 99 Within MINIDOKA County
T09S R22E S7 SENENE Lot 97 Within MINIDOKA County
T09S R22E S7 NESENE Lot 97 Within MINIDOKA County
T09S R22E S9 SESWNW Lot 98 Within MINIDOKA County
T09S R22E S9 NENESW Lot 96 Within MINIDOKA County
T09S R22E S9 NENESW Lot 96 Within MINIDOKA County
T09S R22E S10 NESWNE Lot 99 Within MINIDOKA County
T09S R22E S11 NWNWNE Lot 94 Within MINIDOKA County
T09S R22E S11 SENENW Lot 94 Within MINIDOKA County
T09S R22E S15 NESWNE Lot 97 Within MINIDOKA County
T09S R22E S15 SWSWNE Lot 99 Within MINIDOKA County
T09S R22E S18 NESWSE Lot 97 Within MINIDOKA County
T09S R22E S18 NESWSE Lot 97 Within MINIDOKA County
T09S R22E S19 NWSWNW Lot 99 Within MINIDOKA County
T09S R22E S22 SESWNE Lot 99 Within MINIDOKA County
T09S R22E S28 NESESE Lot 98 Within MINIDOKA County
T09S R22E S30 NWNENE Lot 91 Within MINIDOKA County
T09S R22E S33 SESESE Lot 98 Within MINIDOKA County
T09S R22E S33 SESESE Lot 98 Within MINIDOKA County
T09S R23E S2 NESENE Lot 96 Within MINIDOKA County
T09S R23E S3 NESENE Lot 95 Within MINIDOKA County
T09S R23E S3 NENWSW Lot 99 Within MINIDOKA County
T09S R23E S6 SESENE Lot 99 Within MINIDOKA County
T09S R23E S6 NWSWSE Lot 92 Within MINIDOKA County
T10S R21E S2 SWNWSW Lot 95 Within JEROME County
T10S R22E S3 SENWSW Lot 91 Within MINIDOKA County

THE FOLLOWING CONVENTION IS USED TO CONVERT THE GOVERNMENT LOTS LISTED IN THE ABOVE POINTS OF DIVERSION TO THE OFFICIAL US GOVERNMENT TRACT DESIGNATION: LOT 99 = TRACT A, LOT 98 = TRACT B, LOT 97 = TRACT C, LOT 96 = TRACT D, LOT 95 = TRACT E, LOT 94 = TRACT F, LOT 93 = TRACT G, LOT 92 = TRACT H, LOT 91 = TRACT J, LOT 90 = TRACT K, LOT 89 = TRACT L, LOT 88 = TRACT M, LOT 87 = TRACT N, LOT 86 = TRACT O, LOT 85 = TRACT P, LOT 84 = TRACT Q, LOT 83 = TRACT R, LOT 82 = TRACT S.

PURPOSE AND PERIOD OF USE:

<u>PURPOSE OF USE</u>	<u>PERIOD OF USE</u>	<u>QUANTITY</u>
IRRIGATION	04/01 10/31	0.210 CFS 50.00 AFY

THE USE OF WATER FOR IRRIGATION UNDER THIS RIGHT MAY BEGIN AS EARLY AS MARCH 15 AND MAY CONTINUE TO AS LATE AS NOVEMBER 15, PROVIDED

IDAHO DEPARTMENT OF WATER RESOURCES
RECOMMENDED WATER RIGHTS AQUIRED UNDER STATE LAW

OTHER ELEMENTS OF THE RIGHT ARE NOT EXCEEDED. THE USE OF WATER BEFORE APRIL 1 AND AFTER OCTOBER 31 UNDER THIS REMARK IS SUBORDINATE TO ALL WATER RIGHTS HAVING NO SUBORDINATED EARLY OR LATE IRRIGATION USE AND A PRIORITY DATE EARLIER THAN THE DATE A PARTIAL DECREE IS ENTERED FOR THIS RIGHT.

PLACE OF USE:

PLACE OF USE WITHIN THE BOUNDARY OF A & B IRRIGATION DISTRICT, PURSUANT TO SECTION 43-323, IDAHO CODE.

THIS RIGHT IS LIMITED TO THE IRRIGATION OF 12.5 ACRES WITHIN THE A & B IRRIGATION DISTRICT BOUNDARY IN A SINGLE IRRIGATION SEASON.

THE RIGHTS LISTED BELOW ARE LIMITED TO THE IRRIGATION OF A COMBINED TOTAL OF ~~66,525.6~~ ACRES IN A SINGLE IRRIGATION SEASON. COMBINED RIGHT NOS.: 36-2080, 36-15127A, 36-15127B, 36-15192, 36-15193A, 36-15193B, 36-15194A, 36-15194B, 36-15195A, 36-15195B, 36-15196A, 36-15196B. ✓

66686.2

OTHER PROVISIONS NECESSARY FOR DEFINITION OR ADMINISTRATION OF THIS WATER RIGHT:

THIS PARTIAL DECREE IS SUBJECT TO SUCH GENERAL PROVISIONS NECESSARY FOR THE DEFINITION OF THE RIGHTS OR FOR THE EFFICIENT ADMINISTRATION OF THE WATER RIGHTS AS MAY BE ULTIMATELY DETERMINED BY THE COURT AT A POINT IN TIME NO LATER THAN THE ENTRY OF A FINAL UNIFIED DECREE. SECTION 42-1412(6), IDAHO CODE.

EXPLANATORY MATERIAL: BASIS OF CLAIM - Beneficial Use

THE FOLLOWING RIGHTS ARE DIVERTED THROUGH POINTS OF DIVERSION DESCRIBED ABOVE: 36-2080, 36-15127A, 36-15127B, 36-15192, 36-15193A, 36-15193B, 36-15194A, 36-15194B, 36-15195A, 36-15195B, 36-15196A, 36-15196B.

A & B Irrigation District Boundary

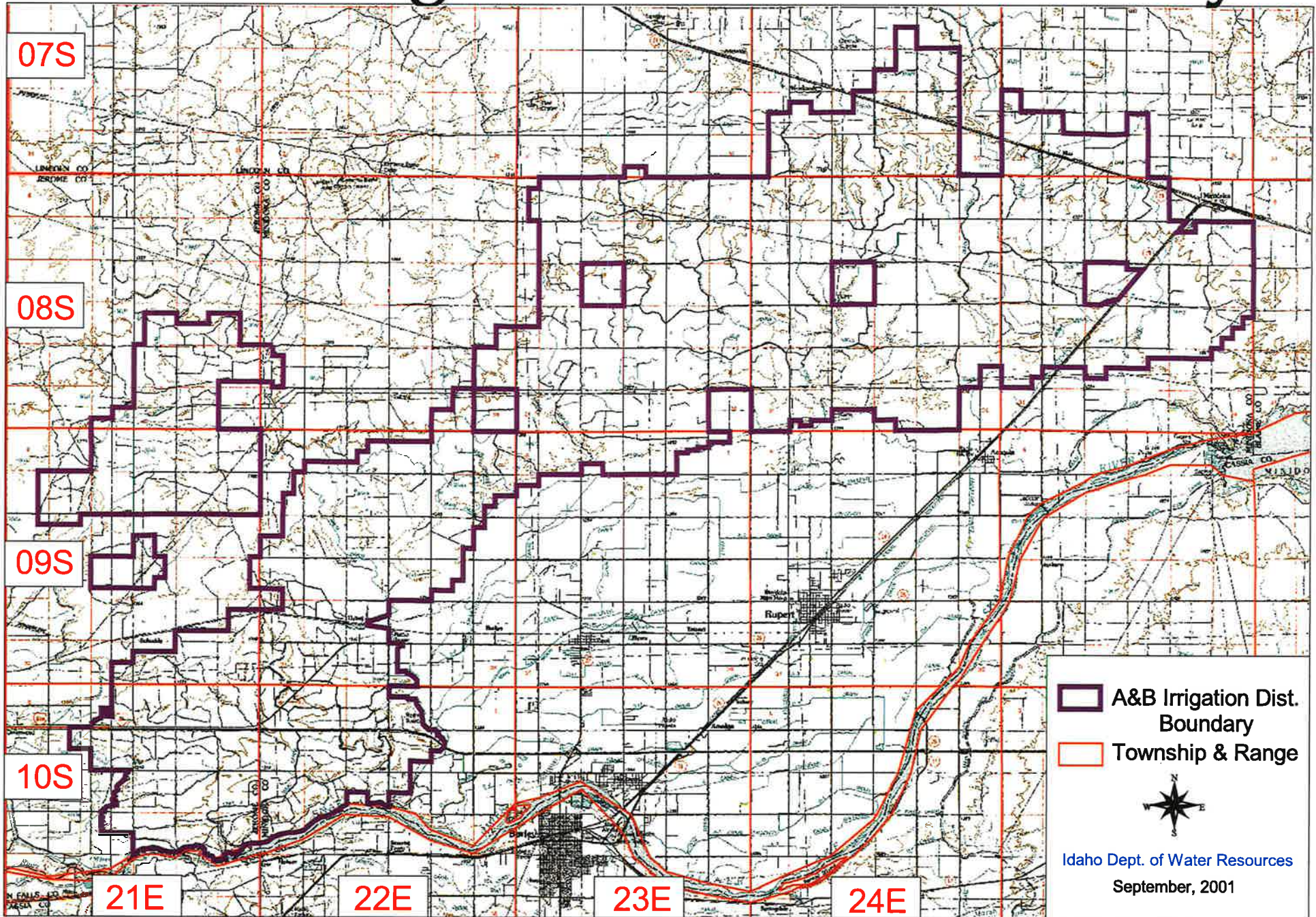

**STATE OF IDAHO
DEPARTMENT OF WATER RESOURCES
TRANSFER OF WATER RIGHT
TRANSFER NO. 68561**

RECEIVED
SEP 13 2001
Department of Water Resources
Southern Region

This is to certify that: A & B IRRIGATION DISTRICT
PO BOX 675
RUPERT ID 83350
(208)436-3152

has requested a change to the water right(s) listed below. This change in water right(s) is authorized pursuant to the provisions of Section 42-222, Idaho Code. The authorized change for each affected water right, including conditions of approval, is shown on the following pages of this document.

Summary of Water Rights Before the Proposed Change

<u>Right</u>	<u>Origin/Basis</u>	<u>Priority</u>	<u>Rate</u>	<u>Volume</u>	<u>Acres</u>	<u>Total</u>	<u>Source</u>
36-2080	AJC/License	09/09/1948	1100.00 cfs	250416.0 af		N/A	GROUND WATER
36-15192	AJC/Beneficial Use	04/01/1962	0.60 cfs			N/A	GROUND WATER
36-15127A	AJC/Beneficial Use	04/01/1962	20.00 cfs	4823.2 af		N/A	GROUND WATER
36-15127B	AJC/Beneficial Use	04/01/1984	34.03 cfs	8206.0 af		N/A	GROUND WATER
36-15193B	AJC/Beneficial Use	04/01/1965	0.31 cfs	75.6 af		N/A	GROUND WATER
36-15195B	AJC/Beneficial Use	04/01/1978	2.25 cfs	542.4 af		N/A	GROUND WATER
36-15196B	AJC/Beneficial Use	04/01/1981	0.08 cfs	18.8 af		N/A	GROUND WATER
36-15194A	AJC/Beneficial Use	04/01/1962	0.23 cfs	54.8 af		N/A	GROUND WATER
36-15194B	AJC/Beneficial Use	04/01/1968	2.53 cfs	609.6 af		N/A	GROUND WATER
36-15193A	AJC/Beneficial Use	04/01/1962	0.21 cfs	50.0 af		N/A	GROUND WATER
36-15195A	AJC/Beneficial Use	04/01/1962	0.87 cfs	210.0 af		N/A	GROUND WATER
36-15196A	AJC/Beneficial Use	04/01/1962	0.29 cfs	69.6 af		N/A	GROUND WATER

Purpose of Transfer (Changes Proposed)

<u>Current Number</u>	<u>Split</u>	<u>POD</u>	<u>POU</u>	<u>Add POD</u>	<u>Period of Use</u>	<u>Nature of Use</u>
36-2080	NO	YES	NO	NO	NO	NO
36-15192	NO	YES	NO	NO	NO	NO
36-15127A	NO	YES	NO	NO	NO	NO
36-15127B	NO	YES	NO	NO	NO	NO
36-15193B	NO	YES	NO	NO	NO	NO
36-15195B	NO	YES	NO	NO	NO	NO
36-15196B	NO	YES	NO	NO	NO	NO
36-15194A	NO	YES	NO	NO	NO	NO
36-15194B	NO	YES	NO	NO	NO	NO
36-15193A	NO	YES	NO	NO	NO	NO
36-15195A	NO	YES	NO	NO	NO	NO
36-15196A	NO	YES	NO	NO	NO	NO

AP

Summary of Water Rights After the Approved Change

Existing Right	New No. (changed portion)	Transfer Rate	Transfer Volume	Acre Limit	Total Acres	New No. (remaining portion)	Remaining Rate	Remaining Volume	Remaining Acre Limit	Remaining Total Acres
36-2080	36-2080	1100.0 cfs	250416 af	62,604		N/A	N/A	N/A	N/A	N/A
36-15192	36-15192	0.60 cfs	145.2 af	36.3		N/A	N/A	N/A	N/A	N/A
36-15127A	36-15127A	20.00 cfs	4823.2 af	1,205.8		N/A	N/A	N/A	N/A	N/A
36-15127B	36-15127B	34.03 cfs	8206.0 af	2,051.5		N/A	N/A	N/A	N/A	N/A
36-15193B	36-15193B	0.31 cfs	75.6 af	18.9		N/A	N/A	N/A	N/A	N/A
36-15195B	36-15195B	2.25 cfs	542.4 af	135.6		N/A	N/A	N/A	N/A	N/A
36-15196B	36-15196B	0.08 cfs	18.8 af	4.7		N/A	N/A	N/A	N/A	N/A
36-15194A	36-15194A	0.23 cfs	54.8 af	13.7		N/A	N/A	N/A	N/A	N/A
36-15194B	36-15194B	2.53 cfs	609.6 af	152.4		N/A	N/A	N/A	N/A	N/A
36-15193A	36-15193A	0.21 cfs	50.0 af	12.5		N/A	N/A	N/A	N/A	N/A
36-15195A	36-15195A	0.87 cfs	210.0 af	52.5		N/A	N/A	N/A	N/A	N/A
36-15196A	36-15196A	0.29 cfs	69.6 af	17.4		N/A	N/A	N/A	N/A	N/A
TOTALS	1100.00 cfs	265221.2 af	66305.3	66305.3			N/A	N/A	N/A	N/A

Detailed Water Right Description(s) attached

Dated this 11th day of September, 2001

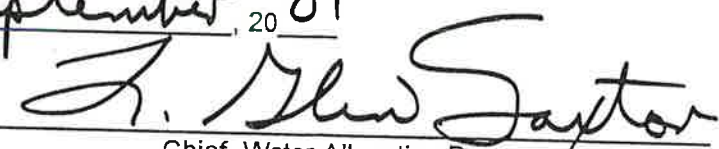
 Chief, Water Allocation Bureau

WATER RIGHT NO. 36-15193A
As Modified by Transfer No. 68561

In accordance with the approval of Transfer No. 68561, Water Right No. 36-15193A is now described as follows.

Right Holder: UNITED STATES OF AMERICA ACTING THROUGH
REGIONAL DIRECTOR PN REGION CODE PN-3100
BUREAU OF RECLAMATION
1150 N CURTIS RD SUITE 100
BOISE ID 83706-5155

Priority Date: 04/01/1962

Source: GROUND WATER

<u>BENEFICIAL USE</u>	<u>From</u>	<u>To</u>	<u>Diversion Rate</u>	<u>Volume</u>
IRRIGATION	04/01	to 10/31	0.21 CFS	50.0 AF
			0.21 CFS	50.0 AF

LOCATION OF POINT(S) OF DIVERSION: Same as described under Right 36-2080 on this approval.

CONDITIONS OF APPROVAL

1. Place of use is described as the A & B Irrigation District service area located within T8, 9 and 10S, R21 and 22E; T7, 8, and 9S R23E; T7 and 8S, Range 24 and 25E.
2. Right 36-15193A is limited to the irrigation of 12.5 acres within the place of use described above in a single irrigation season.
3. The new point of diversion located in the NESENW, S7, T8S, R24E is limited to a maximum diversion rate of 8.00 cfs.
4. Rights 36-2080, 36-15127A, 36-15127B, 36-15192, 36-15193A, 36-15193B, 36-15194A, 36-15194B, 36-15195A, 36-15195B, 36-15196A and 36-15196B when combined shall not exceed a total diversion rate of 1100.00 cfs from all authorized points of diversion.
5. This right when combined with all other rights shall provide no more than 0.02 cfs per acre nor more than 4.0 afa per acre at the field headgate for irrigation of the lands above.
6. The right holder shall measure and annually report diversions of water and/or other pertinent hydrologic and system information as required by Section 42-701, Idaho Code.
7. The period of use for the irrigation described in this approval may be extended to a beginning date of 3/15 and an ending date of 11/15 provided that beneficial use of the water can be shown and other elements of the right are not exceeded. The use of water before 4/1 and after 10/31 is subordinate to all water rights having no subordinated early or late irrigation use and a priority date earlier than the date of this approval.
8. Right holder shall comply with the drilling permit requirements of Section 42-235, Idaho Code.

WATER RIGHT NO. 36-15193A
As Modified by Transfer No. 68561

CONDITIONS OF APPROVAL

9. The well previously used under Rights 36-2080, 36-15127A, 36-15127B, 36-15192, 36-15193A, 36-15193B, 36-15194A, 36-15194B, 36-15195A, 36-15195B, 36-15196A and 36-15196B shall be abandoned in a manner which complies with Department well abandonment rules.
10. Approval of Transfer 68561 does not grant any right-of-way or easement for use of a delivery system owned by person(s) other than the right owner.
11. The right holder shall accomplish the change authorized by this transfer within one (1) year of the date of this approval.
12. Failure of the right holder to comply with the conditions of this transfer is cause for the Director to rescind approval of the transfer.

This water right is subject to all prior water rights and shall be administered in accordance with Idaho law and applicable rules of the Department of Water Resources.

Dated this 11th day of September, 2001

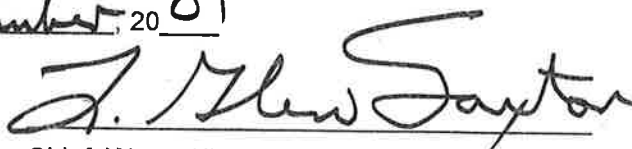

Chief, Water Allocation Bureau

IDAHO DEPARTMENT OF WATER RESOURCES
RECOMMENDED WATER RIGHTS AQUIRED UNDER STATE LAW

10/2/2001

RIGHT NUMBER: 36-15193B

NAME AND ADDRESS: UNITED STATES OF AMERICA ACTING THROUGH
REGIONAL DIRECTOR PN REGION CODE PN-3100
BUREAU OF RECLAMATION
1150 N CURTIS RD SUITE 100
BOISE ID 83706-5155

THE BENEFICIAL USE OF THE WATER REPRESENTED HEREBY IS FOR THE LANDOWNERS WITHIN THE A & B IRRIGATION DISTRICT PURSUANT TO CONTRACT NO. 14-06-100-2386, DATED FEBRUARY 9, 1962 (AS MAY BE SUPPLEMENTED OR AMENDED) BETWEEN THE UNITED STATES OF AMERICA THROUGH THE U.S. BUREAU OF RECLAMATION AND THE A & B IRRIGATION DISTRICT FOR IRRIGATION AND OTHER PERMITTED PURPOSES AS AUTHORIZED BY THE ACT OF SEPTEMBER 30, 1950, CH. 1114, 64 STAT. 1083, OF THE NORTH SIDE PUMPING DIVISION, OF THE MINIDOKA IRRIGATION PROJECT.

SOURCE: GROUND WATER

TRIBUTARY:

QUANTITY: 0.310 CFS
75.60 AFY

THE RIGHTS LISTED BELOW ARE LIMITED TO A COMBINED TOTAL DIVERSION RATE OF 1100 CFS AND A TOTAL COMBINED ANNUAL DIVERSION VOLUME OF ~~266,102.4~~ 266,744.8 ACRE FEET IN A SINGLE IRRIGATION SEASON. COMBINED RIGHT NOS.: 36-2080, 36-15127A, 36-15127B, 36-15192, 36-15193A, 36-15193B, 36-15194A, 36-15194B, 36-15195A, 36-15195B, 36-15196A, 36-15196B.

PRIORITY DATE: 04/01/1965

THIS WATER RIGHT IS SUBORDINATE TO ALL WATER RIGHTS WITH A PRIORITY DATE EARLIER THAN APRIL 12, 1994, THAT ARE NOT DECREED AS ENLARGEMENTS PURSUANT TO SECTION 42-1426, IDAHO CODE. AS BETWEEN WATER RIGHTS DECREED AS ENLARGEMENTS PURSUANT TO SECTION 42-1426, IDAHO CODE, THE EARLIER PRIORITY RIGHT IS THE SUPERIOR RIGHT.

POINT OF DIVERSION:

T07S R23E S34 NWSESW Lot 99 Within MINIDOKA County
T07S R23E S34 NWSESW Lot 99 Within MINIDOKA County
T07S R24E S22 NWSWSW Lot 96 Within MINIDOKA County
T07S R24E S22 NWNWSE Lot 98 Within MINIDOKA County
T07S R24E S22 NESESE Lot 97 Within MINIDOKA County
T07S R24E S23 NWSWNE Lot 99 Within MINIDOKA County
T07S R24E S26 NWSENE Lot 99 Within MINIDOKA County
T07S R24E S26 NENWSW Lot 94 Within MINIDOKA County
T07S R24E S28 NWSWNE Lot 98 Within MINIDOKA County
T07S R24E S28 NWSWNE Lot 98 Within MINIDOKA County
T07S R24E S30 SWNWSE Lot 99 Within MINIDOKA County
T07S R24E S30 SWNWSE Lot 99 Within MINIDOKA County
T07S R24E S31 NWSWNE Lot 99 Within MINIDOKA County
T07S R24E S32 SWSENE Lot 97 Within MINIDOKA County
T07S R24E S32 SWSENE Lot 97 Within MINIDOKA County
T07S R24E S33 SENWSE Lot 98 Within MINIDOKA County
T07S R24E S33 SENWSE Lot 98 Within MINIDOKA County
T07S R24E S34 SWSENW Lot 98 Within MINIDOKA County
T07S R24E S35 SWSWSE Lot 98 Within MINIDOKA County
T07S R24E S35 SWSWSE Lot 98 Within MINIDOKA County
T07S R25E S27 NESESW Lot 99 Within MINIDOKA County
T07S R25E S29 NENESW Lot 99 Within MINIDOKA County
T07S R25E S30 NWNESE Lot 98 Within MINIDOKA County
T07S R25E S31 NENESW Lot 96 Within MINIDOKA County
T07S R25E S32 NWNESW Lot 96 Within MINIDOKA County
T07S R25E S33 NESWNW Lot 99 Within MINIDOKA County
T07S R25E S34 SENESW Lot 97 Within MINIDOKA County
T08S R21E S22 NWNENE Lot 98 Within JEROME County
T08S R21E S24 NWSENW Lot 97 Within JEROME County
T08S R21E S26 NWSENE Lot 96 Within JEROME County

IDAHO DEPARTMENT OF WATER RESOURCES
RECOMMENDED WATER RIGHTS AQUIRED UNDER STATE LAW

T08S R21E S26 NWSENE Lot 96 Within JEROME County
T08S R21E S35 SENENE Lot 93 Within JEROME County
T08S R21E S35 SWSWSW Lot 99 Within JEROME County
T08S R21E S35 SESESE Lot 97 Within JEROME County
T08S R21E S35 SESESE Lot 97 Within JEROME County
T08S R22E S30 SWNWSW Lot 96 Within MINIDOKA County
T08S R22E S35 SWNWNW Lot 99 Within MINIDOKA County
T08S R22E S35 SWSWSE Lot 98 Within MINIDOKA County
T08S R22E S35 SWSWSE Lot 98 Within MINIDOKA County
T08S R23E S1 NENWNE Lot 99 Within MINIDOKA County
T08S R23E S1 NENWNE Lot 99 Within MINIDOKA County
T08S R23E S1 SWSWSW Lot 94 Within MINIDOKA County
T08S R23E S2 SENESW Lot 96 Within MINIDOKA County
T08S R23E S4 SWSWSW Lot 95 Within MINIDOKA County
T08S R23E S4 SWSWSW Lot 95 Within MINIDOKA County
T08S R23E S5 NESENE Lot 93 Within MINIDOKA County
T08S R23E S5 NESENE Lot 93 Within MINIDOKA County
T08S R23E S8 NENESE Lot 97 Within MINIDOKA County
T08S R23E S10 SWSENE Lot 92 Within MINIDOKA County
T08S R23E S10 NESWSW Lot 96 Within MINIDOKA County
T08S R23E S12 SWSWNE Lot 96 Within MINIDOKA County
T08S R23E S12 SWSWNE Lot 96 Within MINIDOKA County
T08S R23E S12 SESESW Lot 94 Within MINIDOKA County
T08S R23E S12 SESESW Lot 94 Within MINIDOKA County
T08S R23E S14 NWNWNW Lot 87 Within MINIDOKA County
T08S R23E S14 NWNWNW Lot 87 Within MINIDOKA County
T08S R23E S15 SENENW Lot 99 Within MINIDOKA County
T08S R23E S15 SENENW Lot 99 Within MINIDOKA County
T08S R23E S15 SESESE Lot 94 Within MINIDOKA County
T08S R23E S17 NWNENW Lot 96 Within MINIDOKA County
T08S R23E S17 NESESE Lot 97 Within MINIDOKA County
T08S R23E S17 NESESE Lot 97 Within MINIDOKA County
T08S R23E S19 NWSWSE Lot 99 Within MINIDOKA County
T08S R23E S19 NWSWSE Lot 99 Within MINIDOKA County
T08S R23E S21 SWSENE Lot 99 Within MINIDOKA County
T08S R23E S22 SWSESW Lot 97 Within MINIDOKA County
T08S R23E S23 SWNWSW Lot 95 Within MINIDOKA County
T08S R23E S23 SWNWSW Lot 95 Within MINIDOKA County
T08S R23E S24 NENWNW Lot 98 Within MINIDOKA County
T08S R23E S24 NESESW Lot 95 Within MINIDOKA County
T08S R23E S24 NESESW Lot 95 Within MINIDOKA County
T08S R23E S25 NWSENW Lot 97 Within MINIDOKA County
T08S R23E S26 NWNWSE Lot 94 Within MINIDOKA County
T08S R23E S27 NENENE Lot 99 Within MINIDOKA County
T08S R23E S27 SWSESW Lot 98 Within MINIDOKA County
T08S R23E S27 SWSESW Lot 93 Within MINIDOKA County
T08S R23E S28 SWNESW Lot 95 Within MINIDOKA County
T08S R23E S28 NWSWSW Lot 93 Within MINIDOKA County
T08S R23E S28 NWSWSW Lot 93 Within MINIDOKA County
T08S R23E S29 SESENE Lot 91 Within MINIDOKA County
T08S R23E S29 SESENE Lot 91 Within MINIDOKA County
T08S R23E S31 SESESE Lot 95 Within MINIDOKA County
T08S R23E S34 NWSSEW Lot 97 Within MINIDOKA County
T08S R23E S35 SENWNW Lot 90 Within MINIDOKA County
T08S R23E S35 NESWSW Lot 96 Within MINIDOKA County
T08S R23E S35 SENWSE Lot 98 Within MINIDOKA County
T08S R23E S35 SESESE Lot 95 Within MINIDOKA County
T08S R24E S1 SESENE Lot 98 Within MINIDOKA County
T08S R24E S2 NWNESE Lot 93 Within MINIDOKA County
T08S R24E S3 SWSENE Lot 99 Within MINIDOKA County
T08S R24E S3 SWSENE Lot 99 Within MINIDOKA County
T08S R24E S4 SWSWNE Lot 97 Within MINIDOKA County
T08S R24E S4 NESWSW Lot 99 Within MINIDOKA County
T08S R24E S4 NESWSW Lot 99 Within MINIDOKA County
T08S R24E S6 SENENW Lot 94 Within MINIDOKA County
T08S R24E S6 NWNWSW Lot 98 Within MINIDOKA County
T08S R24E S6 SESESE Lot 91 Within MINIDOKA County
T08S R24E S7 NESENE Lot 99 Within MINIDOKA County
T08S R24E S8 NESENE Lot 97 Within MINIDOKA County
T08S R24E S10 NWSWNE Lot 98 Within MINIDOKA County
T08S R24E S10 SWSWNW Lot 92 Within MINIDOKA County
T08S R24E S10 SESESW Lot 95 Within MINIDOKA County
T08S R24E S11 SWNENW Lot 98 Within MINIDOKA County
T08S R24E S11 SWNENW Lot 98 Within MINIDOKA County
T08S R24E S11 NWNWSE Lot 95 Within MINIDOKA County
T08S R24E S12 NENWNE Lot 97 Within MINIDOKA County
T08S R24E S13 NWNWNE Lot 90 Within MINIDOKA County
T08S R24E S13 NWNWNE Lot 90 Within MINIDOKA County
T08S R24E S14 SWSSEW Lot 95 Within MINIDOKA County
T08S R24E S15 SESWNW Lot 97 Within MINIDOKA County

IDAHO DEPARTMENT OF WATER RESOURCES
RECOMMENDED WATER RIGHTS AQUIRED UNDER STATE LAW

T08S R24E S18 NESWNW Lot 96 Within MINIDOKA County
T08S R24E S21 NENWNE Lot 95 Within MINIDOKA County
T08S R24E S21 NESWSW Lot 97 Within MINIDOKA County
T08S R24E S22 SWNESE Lot 96 Within MINIDOKA County
T08S R24E S23 SESESW Lot 95 Within MINIDOKA County
T08S R24E S26 SESWNE Lot 98 Within MINIDOKA County
T08S R24E S29 SENWSE Lot 93 Within MINIDOKA County
T08S R24E S30 SWNENW Lot 92 Within MINIDOKA County
T08S R24E S30 SENWSE Lot 99 Within MINIDOKA County
T08S R24E S31 SWSESW Lot 98 Within MINIDOKA County
T08S R24E S31 SWSESW Lot 98 Within MINIDOKA County
T08S R25E S3 SENENW Lot 99 Within MINIDOKA County
T08S R25E S3 SENENW Lot 99 Within MINIDOKA County
T08S R25E S3 NWNWNW Lot 96 Within MINIDOKA County
T08S R25E S3 NWNWNW Lot 96 Within MINIDOKA County
T08S R25E S3 NENESE Lot 96 Within MINIDOKA County
T08S R25E S5 NWNENE Lot 95 Within MINIDOKA County
T08S R25E S5 NWNENE Lot 95 Within MINIDOKA County
T08S R25E S6 NENESE Lot 98 Within MINIDOKA County
T08S R25E S6 NENESE Lot 98 Within MINIDOKA County
T08S R25E S11 NWSWSE Lot 93 Within MINIDOKA County
T08S R25E S12 NWNWNW Lot 99 Within MINIDOKA County
T08S R25E S12 NWNWNW Lot 99 Within MINIDOKA County
T08S R25E S13 NWSWSW Lot 99 Within MINIDOKA County
T08S R25E S14 SWNESW Lot 97 Within MINIDOKA County
T08S R25E S15 NWSWSW Lot 94 Within MINIDOKA County
T08S R25E S15 NWSWSW Lot 94 Within MINIDOKA County
T08S R25E S17 NWNENE Lot 95 Within MINIDOKA County
T08S R25E S19 NENWNE Lot 90 Within MINIDOKA County
T08S R25E S19 NENWNE Lot 90 Within MINIDOKA County
T08S R25E S19 SESWNW Lot 94 Within MINIDOKA County
T08S R25E S19 SESWNW Lot 94 Within MINIDOKA County
T08S R25E S21 NESESW Lot 96 Within MINIDOKA County
T08S R25E S23 NWNWNW Lot 91 Within MINIDOKA County
T08S R25E S23 NWNWNW Lot 91 Within MINIDOKA County
T08S R25E S24 SENWNW Lot 95 Within MINIDOKA County
T09S R21E S1 NWNESW Lot 99 Within JEROME County
T09S R21E S3 NENWSW Lot 98 Within JEROME County
T09S R21E S3 SESESW Lot 91 Within JEROME County
T09S R21E S3 NWNESE Lot 95 Within JEROME County
T09S R22E S3 NWSESE Lot 99 Within MINIDOKA County
T09S R22E S3 NWSESE Lot 99 Within MINIDOKA County
T09S R22E S3 NWSESE Lot 99 Within MINIDOKA County
T09S R22E S7 SENENE Lot 97 Within MINIDOKA County
T09S R22E S7 NESENE Lot 97 Within MINIDOKA County
T09S R22E S9 SESWNW Lot 98 Within MINIDOKA County
T09S R22E S9 NENESW Lot 96 Within MINIDOKA County
T09S R22E S9 NENESW Lot 96 Within MINIDOKA County
T09S R22E S10 NESWNE Lot 99 Within MINIDOKA County
T09S R22E S11 NWNWNE Lot 94 Within MINIDOKA County
T09S R22E S11 SENENW Lot 94 Within MINIDOKA County
T09S R22E S15 NESWNE Lot 97 Within MINIDOKA County
T09S R22E S15 SWSWNE Lot 99 Within MINIDOKA County
T09S R22E S18 NESWSE Lot 97 Within MINIDOKA County
T09S R22E S18 NESWSE Lot 97 Within MINIDOKA County
T09S R22E S19 NWSWNW Lot 99 Within MINIDOKA County
T09S R22E S22 SESWNE Lot 99 Within MINIDOKA County
T09S R22E S28 NESESE Lot 98 Within MINIDOKA County
T09S R22E S30 NWNENE Lot 91 Within MINIDOKA County
T09S R22E S33 SENESE Lot 98 Within MINIDOKA County
T09S R22E S33 SENESE Lot 98 Within MINIDOKA County
T09S R23E S2 NESENE Lot 96 Within MINIDOKA County
T09S R23E S3 NESENE Lot 95 Within MINIDOKA County
T09S R23E S3 NENWSW Lot 99 Within MINIDOKA County
T09S R23E S6 SESENE Lot 99 Within MINIDOKA County
T09S R23E S6 NWSWSE Lot 92 Within MINIDOKA County
T10S R21E S2 SWNWSW Lot 95 Within JEROME County
T10S R22E S3 SENWSW Lot 91 Within MINIDOKA County

THE FOLLOWING CONVENTION IS USED TO CONVERT THE GOVERNMENT LOTS LISTED IN THE ABOVE POINTS OF DIVERSION TO THE OFFICIAL US GOVERNMENT TRACT DESIGNATION: LOT 99 = TRACT A, LOT 98 = TRACT B, LOT 97 = TRACT C, LOT 96 = TRACT D, LOT 95 = TRACT E, LOT 94 = TRACT F, LOT 93 = TRACT G, LOT 92 = TRACT H, LOT 91 = TRACT J, LOT 90 = TRACT K, LOT 89 = TRACT L, LOT 88 = TRACT M, LOT 87 = TRACT N, LOT 86 = TRACT O, LOT 85 = TRACT P, LOT 84 = TRACT Q, LOT 83 = TRACT R, LOT 82 = TRACT S.

IDAHO DEPARTMENT OF WATER RESOURCES
RECOMMENDED WATER RIGHTS AQUIRED UNDER STATE LAW

10/2/2001

PURPOSE AND
PERIOD OF USE:

<u>PURPOSE OF USE</u>	<u>PERIOD OF USE</u>	<u>QUANTITY</u>
IRRIGATION	04/01 10/31	0.310 CFS 75.60 AFY

THE USE OF WATER FOR IRRIGATION UNDER THIS RIGHT MAY BEGIN AS EARLY AS MARCH 15 AND MAY CONTINUE TO AS LATE AS NOVEMBER 15, PROVIDED OTHER ELEMENTS OF THE RIGHT ARE NOT EXCEEDED. THE USE OF WATER BEFORE APRIL 1 AND AFTER OCTOBER 31 UNDER THIS REMARK IS SUBORDINATE TO ALL WATER RIGHTS HAVING NO SUBORDINATED EARLY OR LATE IRRIGATION USE AND A PRIORITY DATE EARLIER THAN THE DATE A PARTIAL DECREE IS ENTERED FOR THIS RIGHT.

PLACE OF USE:

PLACE OF USE WITHIN THE BOUNDARY OF A & B IRRIGATION DISTRICT, PURSUANT TO SECTION 43-323, IDAHO CODE.

THIS RIGHT IS LIMITED TO THE IRRIGATION OF 18.9 ACRES WITHIN THE A & B IRRIGATION DISTRICT BOUNDARY IN A SINGLE IRRIGATION SEASON.

THE RIGHTS LISTED BELOW ARE LIMITED TO THE IRRIGATION OF A COMBINED TOTAL OF ~~66,525.6~~ ACRES IN A SINGLE IRRIGATION SEASON. COMBINED RIGHT NOS.: 36-2080, 36-15127A, 36-15127B, 36-15192, 36-15193A, 36-15193B, 36-15194A, 36-15194B, 36-15195A, 36-15195B, 36-15196A, 36-15196B.

66,525.6

OTHER PROVISIONS NECESSARY FOR DEFINITION OR ADMINISTRATION OF THIS WATER RIGHT:

THIS RIGHT IS BASED UPON AN ENLARGEMENT OF RIGHT NO. 36-2080 PURSUANT TO SECTION 42-1426, IDAHO CODE.

THIS PARTIAL DECREE IS SUBJECT TO SUCH GENERAL PROVISIONS NECESSARY FOR THE DEFINITION OF THE RIGHTS OR FOR THE EFFICIENT ADMINISTRATION OF THE WATER RIGHTS AS MAY BE ULTIMATELY DETERMINED BY THE COURT AT A POINT IN TIME NO LATER THAN THE ENTRY OF A FINAL UNIFIED DECREE. SECTION 42-1412(6), IDAHO CODE.

EXPLANATORY MATERIAL: BASIS OF CLAIM - Beneficial Use

THE FOLLOWING RIGHTS ARE DIVERTED THROUGH POINTS OF DIVERSION DESCRIBED ABOVE: 36-2080, 36-15127A, 36-15127B, 36-15192, 36-15193A, 36-15193B, 36-15194A, 36-15194B, 36-15195A, 36-15195B, 36-15196A, 36-15196B.

A & B Irrigation District Boundary

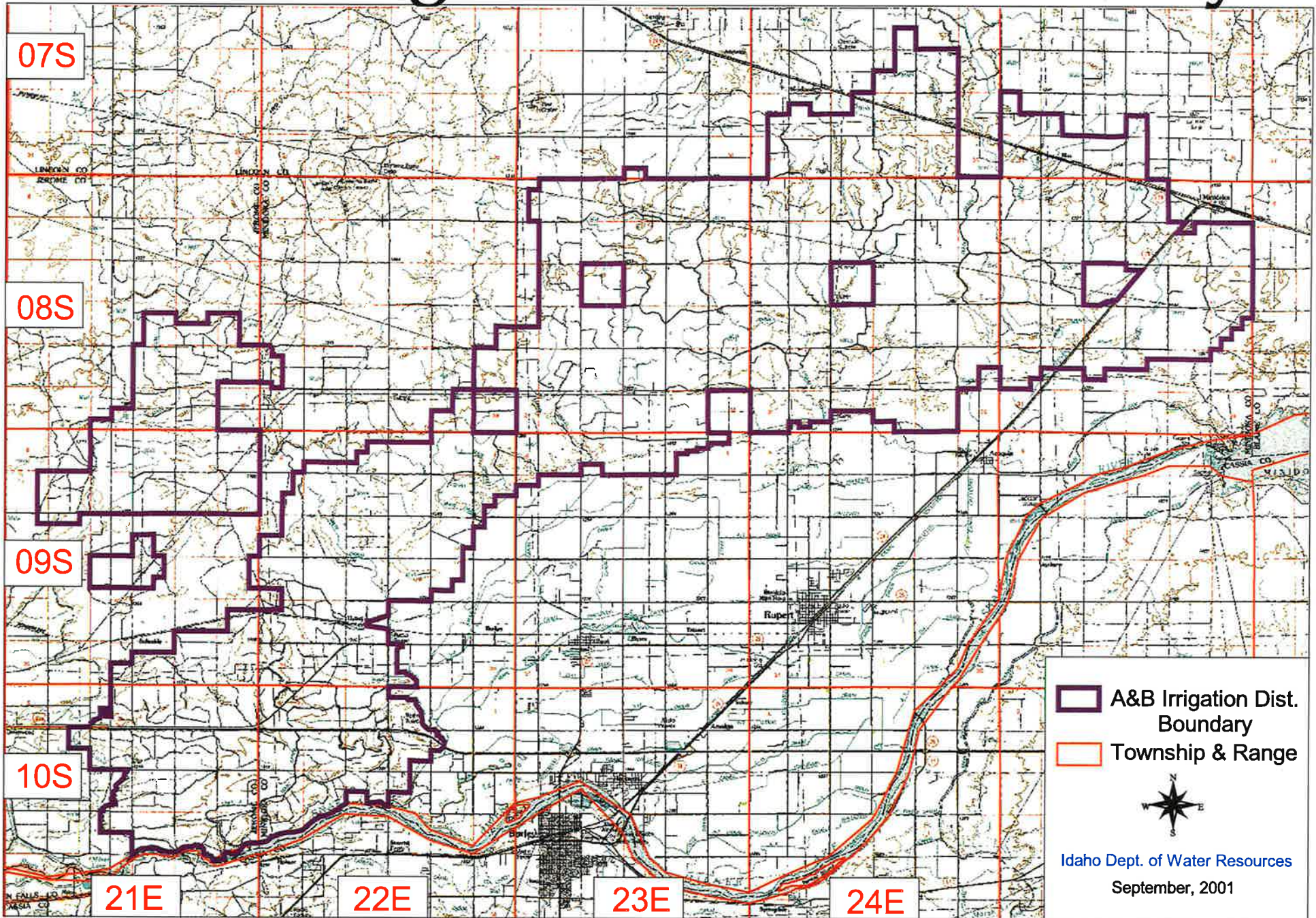

**STATE OF IDAHO
DEPARTMENT OF WATER RESOURCES
TRANSFER OF WATER RIGHT
TRANSFER NO. 68561**

RECEIVED
SEP 13 2001
Department of Water Resources
Southern Region

This is to certify that: A & B IRRIGATION DISTRICT
PO BOX 675
RUPERT ID 83350
(208)436-3152

has requested a change to the water right(s) listed below. This change in water right(s) is authorized pursuant to the provisions of Section 42-222, Idaho Code. The authorized change for each affected water right, including conditions of approval, is shown on the following pages of this document.

Summary of Water Rights Before the Proposed Change

<u>Right</u>	<u>Origin/Basis</u>	<u>Priority</u>	<u>Rate</u>	<u>Volume</u>	<u>Acres</u>	<u>Total</u>	<u>Source</u>
36-2080	AJC/License	09/09/1948	1100.00 cfs	250416.0 af		N/A	GROUND WATER
36-15192	AJC/Beneficial Use	04/01/1962	0.60 cfs			N/A	GROUND WATER
36-15127A	AJC/Beneficial Use	04/01/1962	20.00 cfs	4823.2 af		N/A	GROUND WATER
36-15127B	AJC/Beneficial Use	04/01/1984	34.03 cfs	8206.0 af		N/A	GROUND WATER
36-15193B	AJC/Beneficial Use	04/01/1965	0.31 cfs	75.6 af		N/A	GROUND WATER
36-15195B	AJC/Beneficial Use	04/01/1978	2.25 cfs	542.4 af		N/A	GROUND WATER
36-15196B	AJC/Beneficial Use	04/01/1981	0.08 cfs	18.8 af		N/A	GROUND WATER
36-15194A	AJC/Beneficial Use	04/01/1962	0.23 cfs	54.8 af		N/A	GROUND WATER
36-15194B	AJC/Beneficial Use	04/01/1968	2.53 cfs	609.6 af		N/A	GROUND WATER
36-15193A	AJC/Beneficial Use	04/01/1962	0.21 cfs	50.0 af		N/A	GROUND WATER
36-15195A	AJC/Beneficial Use	04/01/1962	0.87 cfs	210.0 af		N/A	GROUND WATER
36-15196A	AJC/Beneficial Use	04/01/1962	0.29 cfs	69.6 af		N/A	GROUND WATER

Purpose of Transfer (Changes Proposed)

<u>Current Number</u>	<u>Split</u>	<u>POD</u>	<u>POU</u>	<u>Add POD</u>	<u>Period of Use</u>	<u>Nature of Use</u>
36-2080	NO	YES	NO	NO	NO	NO
36-15192	NO	YES	NO	NO	NO	NO
36-15127A	NO	YES	NO	NO	NO	NO
36-15127B	NO	YES	NO	NO	NO	NO
36-15193B	NO	YES	NO	NO	NO	NO
36-15195B	NO	YES	NO	NO	NO	NO
36-15196B	NO	YES	NO	NO	NO	NO
36-15194A	NO	YES	NO	NO	NO	NO
36-15194B	NO	YES	NO	NO	NO	NO
36-15193A	NO	YES	NO	NO	NO	NO
36-15195A	NO	YES	NO	NO	NO	NO
36-15196A	NO	YES	NO	NO	NO	NO

AP

Summary of Water Rights After the Approved Change

Existing Right	New No. (changed portion)	Transfer Rate	Transfer Volume	Acre Limit	Total Acres	New No. (remaining portion)	Remaining Rate	Remaining Volume	Remaining Acre Limit	Remaining Total Acres
36-2080	36-2080	1100.0 cfs	250416 af	62,604		N/A	N/A	N/A	N/A	N/A
36-15192	36-15192	0.60 cfs	145.2 af	36.3		N/A	N/A	N/A	N/A	N/A
36-15127A	36-15127A	20.00 cfs	4823.2 af	1,205.8		N/A	N/A	N/A	N/A	N/A
36-15127B	36-15127B	34.03 cfs	8206.0 af	2,051.5		N/A	N/A	N/A	N/A	N/A
36-15193B	36-15193B	0.31 cfs	75.6 af	18.9		N/A	N/A	N/A	N/A	N/A
36-15195B	36-15195B	2.25 cfs	542.4 af	135.6		N/A	N/A	N/A	N/A	N/A
36-15196B	36-15196B	0.08 cfs	18.8 af	4.7		N/A	N/A	N/A	N/A	N/A
36-15194A	36-15194A	0.23 cfs	54.8 af	13.7		N/A	N/A	N/A	N/A	N/A
36-15194B	36-15194B	2.53 cfs	609.6 af	152.4		N/A	N/A	N/A	N/A	N/A
36-15193A	36-15193A	0.21 cfs	50.0 af	12.5		N/A	N/A	N/A	N/A	N/A
36-15195A	36-15195A	0.87 cfs	210.0 af	52.5		N/A	N/A	N/A	N/A	N/A
36-15196A	36-15196A	0.29 cfs	69.6 af	17.4		N/A	N/A	N/A	N/A	N/A
TOTALS	1100.00 cfs	265221.2 af	66305.3	66305.3			N/A	N/A	N/A	N/A

Detailed Water Right Description(s) attached

Dated this 11th day of September, 2001

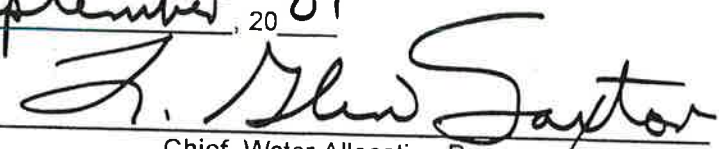
 Chief, Water Allocation Bureau

WATER RIGHT NO. 36-15193B
As Modified by Transfer No. 68561

In accordance with the approval of Transfer No. 68561, Water Right No. 36-15193B is now described as follows.

Right Holder: UNITED STATES OF AMERICA ACTING THROUGH
REGIONAL DIRECTOR PN REGION CODE PN-3100
BUREAU OF RECLAMATION
1150 N CURTIS RD SUITE 100
BOISE ID 83706-5155

Priority Date: 04/01/1965

Source: GROUND WATER

<u>BENEFICIAL USE</u>	<u>From</u>	<u>To</u>	<u>Diversion Rate</u>	<u>Volume</u>
IRRIGATION	04/01	10/31	0.31 CFS	75.6 AF
			0.31 CFS	75.6 AF

LOCATION OF POINT(S) OF DIVERSION: Same as described under Right 36-2080 on this approval.

CONDITIONS OF APPROVAL

1. Right 36-15193B is based upon an enlargement of Right 36-2080 pursuant to Section 42-1426, Idaho Code.
2. This water right is subordinate to all water rights with a priority date earlier than April 12, 1994, that are not decreed as enlargements pursuant to Section 42-1426, Idaho Code. As between water rights decreed as enlargements pursuant to Section 42-1426, Idaho Code, the earlier priority right is the superior right.
3. Place of use is described as the A & B Irrigation District service area located within T8, 9 and 10S, R21 and 22E; T7, 8, and 9S R23E; T7 and 8S, Range 24 and 25E.
4. Right 36-15193B is limited to the irrigation of 18.9 acres within the place of use described above in a single irrigation season.
5. The new point of diversion located in the NESENW, S7, T8S, R24E is limited to a maximum diversion rate of 8.00 cfs.
6. Rights 36-2080, 36-15127A, 36-15127B, 36-15192, 36-15193A, 36-15193B, 36-15194A, 36-15194B, 36-15195A, 36-15195B, 36-15196A and 36-15196B when combined shall not exceed a total diversion rate of 1100.00 cfs from all authorized points of diversion.
7. This right when combined with all other rights shall provide no more than 0.02 cfs per acre nor more than 4.0 afa per acre at the field headgate for irrigation of the lands above.
8. The right holder shall measure and annually report diversions of water and/or other pertinent hydrologic and system information as required by Section 42-701, Idaho Code.

WATER RIGHT NO. 36-15193B
As Modified by Transfer No. 68561

CONDITIONS OF APPROVAL

9. The period of use for the irrigation described in this approval may be extended to a beginning date of 3/15 and an ending date of 11/15 provided that beneficial use of the water can be shown and other elements of the right are not exceeded. The use of water before 4/1 and after 10/31 is subordinate to all water rights having no subordinated early or late irrigation use and a priority date earlier than the date of this approval.
10. Right holder shall comply with the drilling permit requirements of Section 42-235, Idaho Code.
11. The well previously used under Rights 36-2080, 36-15127A, 36-15127B, 36-15192, 36-15193A, 36-15193B, 36-15194A, 36-15194B, 36-15195A, 36-15195B, 36-15196A and 36-15196B shall be abandoned in a manner which complies with Department well abandonment rules.
12. Approval of Transfer 68561 does not grant any right-of-way or easement for use of a delivery system owned by person(s) other than the right owner.
13. The right holder shall accomplish the change authorized by this transfer within one (1) year of the date of this approval.
14. Failure of the right holder to comply with the conditions of this transfer is cause for the Director to rescind approval of the transfer.

This water right is subject to all prior water rights and shall be administered in accordance with Idaho law and applicable rules of the Department of Water Resources.

Dated this 11th day of September, 2001

Chief, Water Allocation Bureau

RECEIVED

OCT 30 1998

Department of Water Resources
Adjudication Bureau

IN THE DISTRICT COURT OF THE FIFTH JUDICIAL DISTRICT OF THE
STATE OF IDAHO, IN AND FOR THE COUNTY OF TWIN FALLS

In Re SRBA

Case No. 39576

A. Subcase 36-15193A

(Insert water right number
From the Objection Form)

**STANDARD FORM 2
RESPONSE TO OBJECTION**

Please **print or type** the following information:

B. NAME AND ADDRESS OF PERSON RESPONDING

Name: Magic Valley Ground Water District

Address: 1099 N. 400 W.

Route 5, Box 139

Rupert, ID 83350

Daytime Phone: 208-532-4524

Name & Address of Attorney, if any:

Jeffrey C. Fereday
Michael C. Creamer
Karl T. Klein
Givens Pursley, LLP
277 N. Sixth, Suite 200
Boise, ID 83701
(208) 388-1200

Henry R. Boomer
Boomer Law Offices
514 Tyhee
P.O. Box 70
American Falls, ID 83211
(208) 226-2562

**C. NAME AND ADDRESS OF PERSON WHO FILED THE OBJECTION TO
WHICH YOU ARE RESPONDING**

Name: A&B Irrigation District U.S.A., acting through Department of
Interior, Bureau of Reclamation
Address: P.O. Box 675 1359 Hansen Avenue
Rupert, Idaho 83350 Burley, Idaho 83318-1821

D. I am responding to the objections to the following elements. (Please check the appropriate box(es)).

- 1. Name and Address
- 2. Source
- 3. Quantity
- 4. Priority Date
- 5. Point(s) of Diversion
- 6. Instream Flow Description
- 7. Purpose(s) of Use
- 8. Period of Year
- 9. Place of Use

11. Recommendation

- This water right should not exist.
- This water right was not recommended, but should be recommended with the elements described above.

E. VERIFICATION (Must be Completed)

State of Idaho)
)ss.
 County of Ada)

Karl T. Klein, duly sworn, upon oath deposes and says:
(Name of person filing response)

That I am the party/claimant filing this response as defined by I.C. §§ 42-1401A(1) and (6) or that I am the attorney for the party/claimant responding and that I have read this response, know its contents and believe that the statements are true to the best of my knowledge.

(Signature of person filing response)

Karl T. Klein

Karl T. Klein, of Givens Pursley, LLP
(Attorney signing in representative capacity)

Subscribed and sworn to before me on: 10-28-98

Natalie D. Frame

Notary Public for State of Idaho

Residing at: Kuna, Idaho

My Commission Expires: 9/10/04

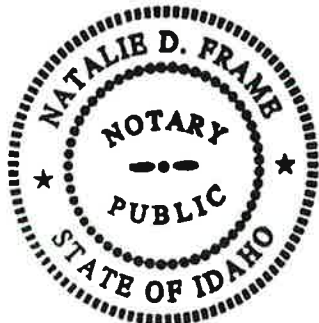

CERTIFICATE OF MAILING

I certify that on October 29, 1998, I mailed the original and copies of this response, including all attachments, to the following persons:

1. Original to:

Clerk of the District Court
Snake River Basin Adjudication
253 Third Avenue North
P.O. Box 2707
Twin Falls, ID 83303-2707

2. One copy to the claimant of the water right at the following address:

United States of America acting through
Regional Director, PN Region
Bureau of Reclamation
Box 043 - 550 W. Fort Street
Boise, ID 83724

3. One copy to the party who filed the objection at the following address:

Roger D. Ling
Ling Nielsen & Robinson
615 H. Street
P.O. Box 396
Rupert, ID 83350

Paul F. Holleman
United States Department of Justice
Environment and Natural Resource Division
General Litigation Section
550 West Fort Street, MSC 033
Boise, ID 83724

4. Copies to:

IDWR Document Depository
P.O. Box 83720
Boise, ID 83720-0098

United States Department of Justice
Environment and Natural Resource Division
550 West Fort Street, MSC 033
Boise, ID 83724

Chief, Natural Resources Division
Office of the Attorney General
State of Idaho
P.O. Box 44449
Boise, ID 83711-4449



Karl T. Klein

RECEIVED

OCT 30 1998

Department of Water Resources
Adjudication Bureau

IN THE DISTRICT COURT OF THE FIFTH JUDICIAL DISTRICT OF THE
STATE OF IDAHO, IN AND FOR THE COUNTY OF TWIN FALLS

In Re SRBA

Case No. 39576

A. Subcase 36-15193A

(Insert water right number
From the Objection Form)

**STANDARD FORM 2
RESPONSE TO OBJECTION**

Please **print or type** the following information:

B. NAME AND ADDRESS OF PERSON RESPONDING

Name: Aberdeen-American Falls Ground Water District

Address: P.O. Box 70

American Falls, ID 83211

Daytime Phone: 208-226-5914

Name & Address of Attorney, if any:

Jeffrey C. Fereday
Michael C. Creamer
Karl T. Klein
Givens Pursley, LLP
277 N. Sixth, Suite 200
Boise, ID 83701
(208) 388-1200

Henry R. Boomer
Boomer Law Offices
514 Tyhee
P.O. Box 70
American Falls, ID 83211
(208) 226-2562

**C. NAME AND ADDRESS OF PERSON WHO FILED THE OBJECTION TO
WHICH YOU ARE RESPONDING**

Name: A&B Irrigation District

Address: P.O. Box 675
Rupert, Idaho 83350

U.S.A., acting through Department of
Interior, Bureau of Reclamation
1359 Hansen Avenue
Burley, Idaho 83318-1821

D. I am responding to the objections to the following elements. (Please check the appropriate box(es)).

- 1. Name and Address
- 2. Source
- 3. Quantity
- 4. Priority Date
- 5. Point(s) of Diversion
- 6. Instream Flow Description
- 7. Purpose(s) of Use
- 8. Period of Year
- 9. Place of Use

11. **Recommendation**

- This water right should not exist.
- This water right was not recommended, but should be recommended with the elements described above.

E. **VERIFICATION (Must be Completed)**

State of Idaho)
)ss.
 County of Ada)

Karl T. Klein, duly sworn, upon oath deposes and says:
(Name of person filing response)

That I am the party/claimant filing this response as defined by I.C. §§ 42-1401A(1) and (6) or that I am the attorney for the party/claimant responding and that I have read this response, know its contents and believe that the statements are true to the best of my knowledge.

(Signature of person filing response)

Karl T. Klein

Karl T. Klein, of Givens Pursley, LLP
(Attorney signing in representative capacity)

Subscribed and sworn to before me on: 10-28-98

Natalie D. Frame
 Notary Public for State of Idaho
 Residing at: Kuna, Idaho
 My Commission Expires: 9/10/04

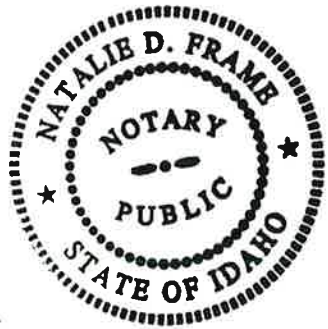

CERTIFICATE OF MAILING

I certify that on October 29, 1998, I mailed the original and copies of this response, including all attachments, to the following persons:

1. Original to:

Clerk of the District Court
Snake River Basin Adjudication
253 Third Avenue North
P.O. Box 2707
Twin Falls, ID 83303-2707

2. One copy to the claimant of the water right at the following address:

United States of America acting through
Regional Director, PN Region
Bureau of Reclamation
Box 043 - 550 W. Fort Street
Boise, ID 83724

3. One copy to the party who filed the objection at the following address:

Roger D. Ling
Ling Nielsen & Robinson
615 H. Street
P.O. Box 396
Rupert, ID 83350

Paul F. Holleman
United States Department of Justice
Environment and Natural Resource Division
General Litigation Section
550 West Fort Street, MSC 033
Boise, ID 83724

4. Copies to:

IDWR Document Depository
P.O. Box 83720
Boise, ID 83720-0098

United States Department of Justice
Environment and Natural Resource Division
550 West Fort Street, MSC 033
Boise, ID 83724

Chief, Natural Resources Division
Office of the Attorney General
State of Idaho
P.O. Box 44449
Boise, ID 83711-4449



Karl T. Klein

RECEIVED

OCT 30 1998

Department of Water Resources
Adjudication Bureau

IN THE DISTRICT COURT OF THE FIFTH JUDICIAL DISTRICT OF THE
STATE OF IDAHO, IN AND FOR THE COUNTY OF TWIN FALLS

In Re SRBA

Case No. 39576

A. Subcase 36-15193A

(Insert water right number
From the Objection Form)

**STANDARD FORM 2
RESPONSE TO OBJECTION**

Please **print or type** the following information:

B. NAME AND ADDRESS OF PERSON RESPONDING

Name: Bingham Ground Water District

Address: 1523 W. 300 N.

Blackfoot, ID 83221

Daytime Phone: 208-684-3614

Name & Address of Attorney, if any:

Jeffrey C. Fereday
Michael C. Creamer
Karl T. Klein
Givens Pursley, LLP
277 N. Sixth, Suite 200
Boise, ID 83701
(208) 388-1200

Henry R. Boomer
Boomer Law Offices
514 Tyhee
P.O. Box 70
American Falls, ID 83211
(208) 226-2562

**C. NAME AND ADDRESS OF PERSON WHO FILED THE OBJECTION TO
WHICH YOU ARE RESPONDING**

Name: A&B Irrigation District U.S.A., acting through Department of
Address: P.O. Box 675 Interior, Bureau of Reclamation
Rupert, Idaho 83350 1359 Hansen Avenue
Burley, Idaho 83318-1821

D. I am responding to the objections to the following elements. (Please check the appropriate box(es)).

- 1. Name and Address
- 2. Source
- 3. Quantity
- 4. Priority Date
- 5. Point(s) of Diversion
- 6. Instream Flow Description
- 7. Purpose(s) of Use
- 8. Period of Year
- 9. Place of Use

11. **Recommendation**

- This water right should not exist.
- This water right was not recommended, but should be recommended with the elements described above.

E. **VERIFICATION (Must be Completed)**

State of Idaho)
)ss.
 County of Ada)

Karl T. Klein, duly sworn, upon oath deposes and says:
(Name of person filing response)

That I am the party/claimant filing this response as defined by I.C. §§ 42-1401A(1) and (6) or that I am the attorney for the party/claimant responding and that I have read this response, know its contents and believe that the statements are true to the best of my knowledge.

(Signature of person filing response)
Karl T. Klein
 Karl T. Klein, of Givens Pursley, LLP
(Attorney signing in representative capacity)

Subscribed and sworn to before me on: 10-28-98

Natalie D. Frame
 Notary Public for State of Idaho
 Residing at: Kuna, Idaho
 My Commission Expires: 9/10/04

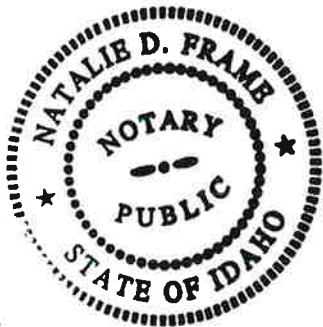

CERTIFICATE OF MAILING

I certify that on October 29, 1998, I mailed the original and copies of this response, including all attachments, to the following persons:

1. Original to:

Clerk of the District Court
Snake River Basin Adjudication
253 Third Avenue North
P.O. Box 2707
Twin Falls, ID 83303-2707

2. One copy to the claimant of the water right at the following address:

United States of America acting through
Regional Director, PN Region
Bureau of Reclamation
Box 043 - 550 W. Fort Street
Boise, ID 83724

3. One copy to the party who filed the objection at the following address:

Roger D. Ling
Ling Nielsen & Robinson
615 H. Street
P.O. Box 396
Rupert, ID 83350

Paul F. Holleman
United States Department of Justice
Environment and Natural Resource Division
General Litigation Section
550 West Fort Street, MSC 033
Boise, ID 83724

4. Copies to:

IDWR Document Depository
P.O. Box 83720
Boise, ID 83720-0098

United States Department of Justice
Environment and Natural Resource Division
550 West Fort Street, MSC 033
Boise, ID 83724

Chief, Natural Resources Division
Office of the Attorney General
State of Idaho
P.O. Box 44449
Boise, ID 83711-4449



Karl T. Klein

RECEIVED

OCT 30 1998

Department of Water Resources
Adjudication Bureau

IN THE DISTRICT COURT OF THE FIFTH JUDICIAL DISTRICT OF THE
STATE OF IDAHO, IN AND FOR THE COUNTY OF TWIN FALLS

In Re SRBA

Case No. 39576

A. Subcase 36-15193A

(Insert water right number
From the Objection Form)

**STANDARD FORM 2
RESPONSE TO OBJECTION**

Please **print or type** the following information:

B. NAME AND ADDRESS OF PERSON RESPONDING

Name: Tim Deeg
Address: 2957 Deeg Road
American Falls, ID 83211
Daytime Phone: 208-226-5588

Name & Address of Attorney, if any:

Jeffrey C. Fereday
Michael C. Creamer
Karl T. Klein
Givens Pursley, LLP
277 N. Sixth, Suite 200
Boise, ID 83701
(208) 388-1200

Henry R. Boomer
Boomer Law Offices
514 Tyhee
P.O. Box 70
American Falls, ID 83211
(208) 226-2562

**C. NAME AND ADDRESS OF PERSON WHO FILED THE OBJECTION TO
WHICH YOU ARE RESPONDING**

Name:	A&B Irrigation District	U.S.A., acting through Department of
Address:	P.O. Box 675	Interior, Bureau of Reclamation
	Rupert, Idaho 83350	1359 Hansen Avenue
		Burley, Idaho 83318-1821

D. I am responding to the objections to the following elements. (Please check the appropriate box(es)).

- 1. Name and Address
- 2. Source
- 3. Quantity
- 4. Priority Date
- 5. Point(s) of Diversion
- 6. Instream Flow Description
- 7. Purpose(s) of Use
- 8. Period of Year
- 9. Place of Use
- 11. Recommendation
 - This water right should not exist.
 - This water right was not recommended, but should be recommended with the elements described above.

E. VERIFICATION (Must be Completed)

State of Idaho)
)ss.
 County of Ada)

Karl T. Klein, duly sworn, upon oath deposes and says:
(Name of person filing response)

That I am the party/claimant filing this response as defined by I.C. §§ 42-1401A(1) and (6) or that I am the attorney for the party/claimant responding and that I have read this response, know its contents and believe that the statements are true to the best of my knowledge.

(Signature of person filing response)

Karl T. Klein
 Karl T. Klein, of Givens Pursley, LLP
(Attorney signing in representative capacity)

Subscribed and sworn to before me on: 10-28-98

Natalie D. Frame
 Notary Public for State of Idaho
 Residing at: Kuna, Idaho
 My Commission Expires: 9/10/04

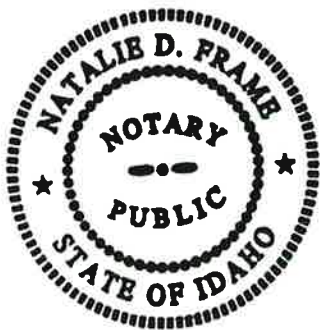

CERTIFICATE OF MAILING

I certify that on October 29, 1998, I mailed the original and copies of this response, including all attachments, to the following persons:

1. Original to:

Clerk of the District Court
Snake River Basin Adjudication
253 Third Avenue North
P.O. Box 2707
Twin Falls, ID 83303-2707

2. One copy to the claimant of the water right at the following address:

United States of America acting through
Regional Director, PN Region
Bureau of Reclamation
Box 043 - 550 W. Fort Street
Boise, ID 83724

3. One copy to the party who filed the objection at the following address:

Roger D. Ling
Ling Nielsen & Robinson
615 H. Street
P.O. Box 396
Rupert, ID 83350

Paul F. Holleman
United States Department of Justice
Environment and Natural Resource Division
General Litigation Section
550 West Fort Street, MSC 033
Boise, ID 83724

4. Copies to:

IDWR Document Depository
P.O. Box 83720
Boise, ID 83720-0098

United States Department of Justice
Environment and Natural Resource Division
550 West Fort Street, MSC 033
Boise, ID 83724

Chief, Natural Resources Division
Office of the Attorney General
State of Idaho
P.O. Box 44449
Boise, ID 83711-4449



Karl T. Klein

RECEIVED

OCT 30 1998

Department of Water Resources
Adjudication Bureau

IN THE DISTRICT COURT OF THE FIFTH JUDICIAL DISTRICT OF THE
STATE OF IDAHO, IN AND FOR THE COUNTY OF TWIN FALLS

In Re SRBA

Case No. 39576

A. Subcase 36-15193A

(Insert water right number
From the Objection Form)

**STANDARD FORM 2
RESPONSE TO OBJECTION**

Please print or type the following information:

B. NAME AND ADDRESS OF PERSON RESPONDING

Name: Mack Neibaur
Address: 1200 N. 510 W. Norland
Route 1, Box 1478
Paul, ID 83347
Daytime Phone: 208-532-4175

Name & Address of Attorney, if any:

Jeffrey C. Fereday	Henry R. Boomer
Michael C. Creamer	Boomer Law Offices
Karl T. Klein	514 Tyhee
Givens Pursley, LLP	P.O. Box 70
277 N. Sixth, Suite 200	American Falls, ID 83211
Boise, ID 83701	(208) 226-2562
(208) 388-1200	

**C. NAME AND ADDRESS OF PERSON WHO FILED THE OBJECTION TO
WHICH YOU ARE RESPONDING**

Name:	A&B Irrigation District	U.S.A., acting through Department of
Address:	P.O. Box 675	Interior, Bureau of Reclamation
	Rupert, Idaho 83350	1359 Hansen Avenue
		Burley, Idaho 83318-1821

D. I am responding to the objections to the following elements. (Please check the appropriate box(es)).

- 1. Name and Address
- 2. Source
- 3. Quantity
- 4. Priority Date
- 5. Point(s) of Diversion
- 6. Instream Flow Description
- 7. Purpose(s) of Use
- 8. Period of Year
- 9. Place of Use

11. Recommendation

- This water right should not exist.
- This water right was not recommended, but should be recommended with the elements described above.

E. VERIFICATION (Must be Completed)

State of Idaho)
)ss.
 County of Ada)

Karl T. Klein, duly sworn, upon oath deposes and says:
(Name of person filing response)

That I am the party/claimant filing this response as defined by I.C. §§ 42-1401A(1) and (6) or that I am the attorney for the party/claimant responding and that I have read this response, know its contents and believe that the statements are true to the best of my knowledge.

(Signature of person filing response)

Karl T. Klein
 Karl T. Klein, of Givens Pursley, LLP
(Attorney signing in representative capacity)

Subscribed and sworn to before me on: 10-28-98

Natalie D. Frame
 Notary Public for State of Idaho
 Residing at: Kuna, Idaho
 My Commission Expires: 9/10/04

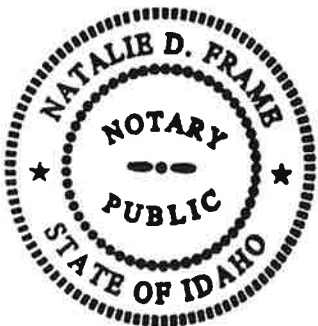

CERTIFICATE OF MAILING

I certify that on October 29, 1998, I mailed the original and copies of this response, including all attachments, to the following persons:

1. Original to:

Clerk of the District Court
Snake River Basin Adjudication
253 Third Avenue North
P.O. Box 2707
Twin Falls, ID 83303-2707

2. One copy to the claimant of the water right at the following address:

United States of America acting through
Regional Director, PN Region
Bureau of Reclamation
Box 043 - 550 W. Fort Street
Boise, ID 83724

3. One copy to the party who filed the objection at the following address:

Roger D. Ling
Ling Nielsen & Robinson
615 H. Street
P.O. Box 396
Rupert, ID 83350

Paul F. Holleman
United States Department of Justice
Environment and Natural Resource Division
General Litigation Section
550 West Fort Street, MSC 033
Boise, ID 83724

4. Copies to:

IDWR Document Depository
P.O. Box 83720
Boise, ID 83720-0098

United States Department of Justice
Environment and Natural Resource Division
550 West Fort Street, MSC 033
Boise, ID 83724

Chief, Natural Resources Division
Office of the Attorney General
State of Idaho
P.O. Box 44449
Boise, ID 83711-4449



Karl T. Klein

RECEIVED

OCT 30 1998

Department of Water Resources
Adjudication Bureau

IN THE DISTRICT COURT OF THE FIFTH JUDICIAL DISTRICT OF THE
STATE OF IDAHO, IN AND FOR THE COUNTY OF TWIN FALLS

In Re SRBA

Case No. 39576

A. Subcase 36-15193A

(Insert water right number
From the Objection Form)

**STANDARD FORM 2
RESPONSE TO OBJECTION**

Please **print or type** the following information:

B. NAME AND ADDRESS OF PERSON RESPONDING

Name: Ralph E. Breeding
Address: 2875 Visiting Road
American Falls, ID
Daytime Phone: 208-226-2109

Name & Address of Attorney, if any:

Jeffrey C. Fereday
Michael C. Creamer
Karl T. Klein
Givens Pursley, LLP
277 N. Sixth, Suite 200
Boise, ID 83701
(208) 388-1200

Henry R. Boomer
Boomer Law Offices
514 Tyhee
P.O. Box 70
American Falls, ID 83211
(208) 226-2562

**C. NAME AND ADDRESS OF PERSON WHO FILED THE OBJECTION TO
WHICH YOU ARE RESPONDING**

Name: A&B Irrigation District U.S.A., acting through Department of
Address: P.O. Box 675 Interior, Bureau of Reclamation
Rupert, Idaho 83350 1359 Hansen Avenue
Burley, Idaho 83318-1821

D. I am responding to the objections to the following elements. (Please check the appropriate box(es)).

- 1. Name and Address
- 2. Source
- 3. Quantity
- 4. Priority Date
- 5. Point(s) of Diversion
- 6. Instream Flow Description
- 7. Purpose(s) of Use
- 8. Period of Year
- 9. Place of Use

11. Recommendation

- This water right should not exist.
- This water right was not recommended, but should be recommended with the elements described above.

E. VERIFICATION (Must be Completed)

State of Idaho)
)ss.
 County of Ada)

Karl T. Klein, duly sworn, upon oath deposes and says:
(Name of person filing response)

That I am the party/claimant filing this response as defined by I.C. §§ 42-1401A(1) and (6) or that I am the attorney for the party/claimant responding and that I have read this response, know its contents and believe that the statements are true to the best of my knowledge.

(Signature of person filing response)

Karl T. Klein

Karl T. Klein, of Givens Pursley, LLP
(Attorney signing in representative capacity)

Subscribed and sworn to before me on: 10-28-98

Natalie D. Frame
 Notary Public for State of Idaho
 Residing at: Kuna, Idaho
 My Commission Expires: 9/10/04

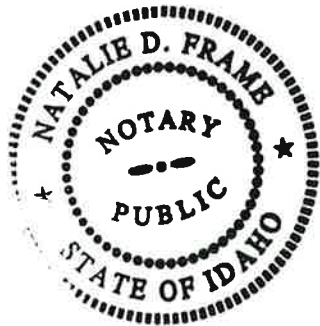

CERTIFICATE OF MAILING

I certify that on October 29, 1998, I mailed the original and copies of this response, including all attachments, to the following persons:

1. Original to:

Clerk of the District Court
Snake River Basin Adjudication
253 Third Avenue North
P.O. Box 2707
Twin Falls, ID 83303-2707

2. One copy to the claimant of the water right at the following address:

United States of America acting through
Regional Director, PN Region
Bureau of Reclamation
Box 043 - 550 W. Fort Street
Boise, ID 83724

3. One copy to the party who filed the objection at the following address:

Roger D. Ling
Ling Nielsen & Robinson
615 H. Street
P.O. Box 396
Rupert, ID 83350

Paul F. Holleman
United States Department of Justice
Environment and Natural Resource Division
General Litigation Section
550 West Fort Street, MSC 033
Boise, ID 83724

4. Copies to:

IDWR Document Depository
P.O. Box 83720
Boise, ID 83720-0098

United States Department of Justice
Environment and Natural Resource Division
550 West Fort Street, MSC 033
Boise, ID 83724

Chief, Natural Resources Division
Office of the Attorney General
State of Idaho
P.O. Box 44449
Boise, ID 83711-4449



Karl T. Klein

RECEIVED

OCT 30 1998

Department of Water Resources
Adjudication Bureau

IN THE DISTRICT COURT OF THE FIFTH JUDICIAL DISTRICT OF THE
STATE OF IDAHO, IN AND FOR THE COUNTY OF TWIN FALLS

In Re SRBA

Case No. 39576

A. Subcase 36-15193B

(Insert water right number
From the Objection Form)

**STANDARD FORM 2
RESPONSE TO OBJECTION**

Please **print or type** the following information:

B. NAME AND ADDRESS OF PERSON RESPONDING

Name: Magic Valley Ground Water District

Address: 1099 N. 400 W.

Route 5, Box 139

Rupert, ID 83350

Daytime Phone: 208-532-4524

Name & Address of Attorney, if any:

Jeffrey C. Fereday
Michael C. Creamer
Karl T. Klein
Givens Pursley, LLP
277 N. Sixth, Suite 200
Boise, ID 83701
(208) 388-1200

Henry R. Boomer
Boomer Law Offices
514 Tyhee
P.O. Box 70
American Falls, ID 83211
(208) 226-2562

**C. NAME AND ADDRESS OF PERSON WHO FILED THE OBJECTION TO
WHICH YOU ARE RESPONDING**

Name: A&B Irrigation District U.S.A., acting through Department of
Interior, Bureau of Reclamation
Address: P.O. Box 675
Rupert, Idaho 83350 1359 Hansen Avenue
Burley, Idaho 83318-1821

- D. I am responding to the objections to the following elements. (Please check the appropriate box(es)).
1. Name and Address
 2. Source
 3. Quantity
 4. Priority Date
 5. Point(s) of Diversion
 6. Instream Flow Description
 7. Purpose(s) of Use
 8. Period of Year
 9. Place of Use
 11. **Recommendation**
 - This water right should not exist.
 - This water right was not recommended, but should be recommended with the elements described above.

E. **VERIFICATION (Must be Completed)**

State of Idaho)
)ss.
 County of Ada)

Karl T. Klein, duly sworn, upon oath deposes and says:
(Name of person filing response)

That I am the party/claimant filing this response as defined by I.C. §§ 42-1401A(1) and (6) or that I am the attorney for the party/claimant responding and that I have read this response, know its contents and believe that the statements are true to the best of my knowledge.

(Signature of person filing response)

Karl T. Klein
 Karl T. Klein, of Givens Pursley, LLP
(Attorney signing in representative capacity)

Subscribed and sworn to before me on: 10-28-98

Natalie D. Frame
 Notary Public for State of Idaho
 Residing at: Kun, Idaho
 My Commission Expires: 9/10/04

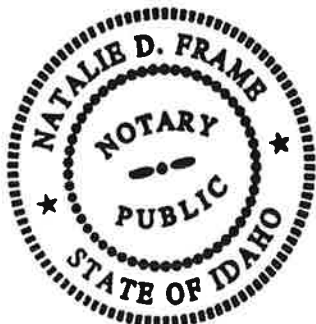

CERTIFICATE OF MAILING

I certify that on October 29, 1998, I mailed the original and copies of this response, including all attachments, to the following persons:

1. Original to:

Clerk of the District Court
Snake River Basin Adjudication
253 Third Avenue North
P.O. Box 2707
Twin Falls, ID 83303-2707

2. One copy to the claimant of the water right at the following address:

United States of America acting through
Regional Director, PN Region
Bureau of Reclamation
Box 043 - 550 W. Fort Street
Boise, ID 83724

3. One copy to the party who filed the objection at the following address:

Roger D. Ling
Ling Nielsen & Robinson
615 H. Street
P.O. Box 396
Rupert, ID 83350

Paul F. Holleman
United States Department of Justice
Environment and Natural Resource Division
General Litigation Section
550 West Fort Street, MSC 033
Boise, ID 83724

4. Copies to:

IDWR Document Depository
P.O. Box 83720
Boise, ID 83720-0098

United States Department of Justice
Environment and Natural Resource Division
550 West Fort Street, MSC 033
Boise, ID 83724

Chief, Natural Resources Division
Office of the Attorney General
State of Idaho
P.O. Box 44449
Boise, ID 83711-4449



Karl T. Klein

RECEIVED

OCT 30 1998

Department of Water Resources
Adjudication Bureau

IN THE DISTRICT COURT OF THE FIFTH JUDICIAL DISTRICT OF THE
STATE OF IDAHO, IN AND FOR THE COUNTY OF TWIN FALLS

In Re SRBA

Case No. 39576

A. Subcase 36-15193B

(Insert water right number
From the Objection Form)

**STANDARD FORM 2
RESPONSE TO OBJECTION**

Please **print or type** the following information:

B. NAME AND ADDRESS OF PERSON RESPONDING

Name: Aberdeen-American Falls Ground Water District

Address: P.O. Box 70

American Falls, ID 83211

Daytime Phone: 208-226-5914

Name & Address of Attorney, if any:

Jeffrey C. Fereday
Michael C. Creamer
Karl T. Klein
Givens Pursley, LLP
277 N. Sixth, Suite 200
Boise, ID 83701
(208) 388-1200

Henry R. Boomer
Boomer Law Offices
514 Tyhee
P.O. Box 70
American Falls, ID 83211
(208) 226-2562

**C. NAME AND ADDRESS OF PERSON WHO FILED THE OBJECTION TO
WHICH YOU ARE RESPONDING**

Name: A&B Irrigation District U.S.A., acting through Department of
Interior, Bureau of Reclamation
Address: P.O. Box 675 1359 Hansen Avenue
Rupert, Idaho 83350 Burley, Idaho 83318-1821

D. I am responding to the objections to the following elements. (Please check the appropriate box(es)).

- 1. Name and Address
- 2. Source
- 3. Quantity
- 4. Priority Date
- 5. Point(s) of Diversion
- 6. Instream Flow Description
- 7. Purpose(s) of Use
- 8. Period of Year
- 9. Place of Use

11. Recommendation

- This water right should not exist.
- This water right was not recommended, but should be recommended with the elements described above.

E. VERIFICATION (Must be Completed)

State of Idaho)
)ss.
 County of Ada)

Karl T. Klein, duly sworn, upon oath deposes and says:
(Name of person filing response)

That I am the party/claimant filing this response as defined by I.C. §§ 42-1401A(1) and (6) or that I am the attorney for the party/claimant responding and that I have read this response, know its contents and believe that the statements are true to the best of my knowledge.

(Signature of person filing response)

Karl T. Klein

Karl T. Klein, of Givens Pursley, LLP
(Attorney signing in representative capacity)

Subscribed and sworn to before me on: 10-28-98
Natalie D. Frame
 Notary Public for State of Idaho
 Residing at: Kuna, Idaho
 My Commission Expires: 9/10/04

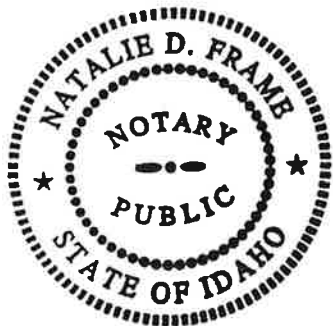

CERTIFICATE OF MAILING

I certify that on October 29, 1998, I mailed the original and copies of this response, including all attachments, to the following persons:

1. Original to:

Clerk of the District Court
Snake River Basin Adjudication
253 Third Avenue North
P.O. Box 2707
Twin Falls, ID 83303-2707

2. One copy to the claimant of the water right at the following address:

United States of America acting through
Regional Director, PN Region
Bureau of Reclamation
Box 043 - 550 W. Fort Street
Boise, ID 83724

3. One copy to the party who filed the objection at the following address:

Roger D. Ling
Ling Nielsen & Robinson
615 H. Street
P.O. Box 396
Rupert, ID 83350

Paul F. Holleman
United States Department of Justice
Environment and Natural Resource Division
General Litigation Section
550 West Fort Street, MSC 033
Boise, ID 83724

4. Copies to:

IDWR Document Depository
P.O. Box 83720
Boise, ID 83720-0098

United States Department of Justice
Environment and Natural Resource Division
550 West Fort Street, MSC 033
Boise, ID 83724

Chief, Natural Resources Division
Office of the Attorney General
State of Idaho
P.O. Box 44449
Boise, ID 83711-4449



Karl T. Klein

RECEIVED

OCT 30 1998

Department of Water Resources
Adjudication Bureau

IN THE DISTRICT COURT OF THE FIFTH JUDICIAL DISTRICT OF THE
STATE OF IDAHO, IN AND FOR THE COUNTY OF TWIN FALLS

In Re SRBA

Case No. 39576

A. Subcase 36-15193B

(Insert water right number
From the Objection Form)

**STANDARD FORM 2
RESPONSE TO OBJECTION**

Please **print or type** the following information:

B. NAME AND ADDRESS OF PERSON RESPONDING

Name: Bingham Ground Water District

Address: 1523 W. 300 N.

Blackfoot, ID 83221

Daytime Phone: 208-684-3614

Name & Address of Attorney, if any:

Jeffrey C. Fereday
Michael C. Creamer
Karl T. Klein
Givens Pursley, LLP
277 N. Sixth, Suite 200
Boise, ID 83701
(208) 388-1200

Henry R. Boomer
Boomer Law Offices
514 Tyhee
P.O. Box 70
American Falls, ID 83211
(208) 226-2562

**C. NAME AND ADDRESS OF PERSON WHO FILED THE OBJECTION TO
WHICH YOU ARE RESPONDING**

Name:	A&B Irrigation District	U.S.A., acting through Department of
Address:	P.O. Box 675	Interior, Bureau of Reclamation
	Rupert, Idaho 83350	1359 Hansen Avenue
		Burley, Idaho 83318-1821

D. I am responding to the objections to the following elements. (Please check the appropriate box(es)).

- 1. Name and Address
- 2. Source
- 3. Quantity
- 4. Priority Date
- 5. Point(s) of Diversion
- 6. Instream Flow Description
- 7. Purpose(s) of Use
- 8. Period of Year
- 9. Place of Use

11. Recommendation

- This water right should not exist.
- This water right was not recommended, but should be recommended with the elements described above.

E. VERIFICATION (Must be Completed)

State of Idaho)
)ss.
 County of Ada)

Karl T. Klein, duly sworn, upon oath deposes and says:
(Name of person filing response)

That I am the party/claimant filing this response as defined by I.C. §§ 42-1401A(1) and (6) or that I am the attorney for the party/claimant responding and that I have read this response, know its contents and believe that the statements are true to the best of my knowledge.

(Signature of person filing response)

Karl T. Klein

Karl T. Klein, of Givens Pursley, LLP
(Attorney signing in representative capacity)

Subscribed and sworn to before me on: 10-28-98
Natalie D. Frame

Notary Public for State of Idaho
 Residing at: Kuna, Idaho
 My Commission Expires: 9/10/04

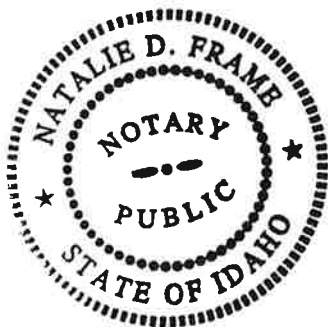

CERTIFICATE OF MAILING

I certify that on October 29, 1998, I mailed the original and copies of this response, including all attachments, to the following persons:

1. Original to:

Clerk of the District Court
Snake River Basin Adjudication
253 Third Avenue North
P.O. Box 2707
Twin Falls, ID 83303-2707

2. One copy to the claimant of the water right at the following address:

United States of America acting through
Regional Director, PN Region
Bureau of Reclamation
Box 043 - 550 W. Fort Street
Boise, ID 83724

3. One copy to the party who filed the objection at the following address:

Roger D. Ling
Ling Nielsen & Robinson
615 H. Street
P.O. Box 396
Rupert, ID 83350

Paul F. Holleman
United States Department of Justice
Environment and Natural Resource Division
General Litigation Section
550 West Fort Street, MSC 033
Boise, ID 83724

4. Copies to:

IDWR Document Depository
P.O. Box 83720
Boise, ID 83720-0098

United States Department of Justice
Environment and Natural Resource Division
550 West Fort Street, MSC 033
Boise, ID 83724

Chief, Natural Resources Division
Office of the Attorney General
State of Idaho
P.O. Box 44449
Boise, ID 83711-4449



Karl T. Klein

RECEIVED

OCT 30 1998

Department of Water Resources
Adjudication Bureau

IN THE DISTRICT COURT OF THE FIFTH JUDICIAL DISTRICT OF THE
STATE OF IDAHO, IN AND FOR THE COUNTY OF TWIN FALLS

In Re SRBA

Case No. 39576

A. Subcase 36-15193B

(Insert water right number
From the Objection Form)

**STANDARD FORM 2
RESPONSE TO OBJECTION**

Please **print or type** the following information:

B. NAME AND ADDRESS OF PERSON RESPONDING

Name: Tim Deeg
Address: 2957 Deeg Road
American Falls, ID 83211
Daytime Phone: 208-226-5588

Name & Address of Attorney, if any:

Jeffrey C. Fereday
Michael C. Creamer
Karl T. Klein
Givens Pursley, LLP
277 N. Sixth, Suite 200
Boise, ID 83701
(208) 388-1200

Henry R. Boomer
Boomer Law Offices
514 Tyhee
P.O. Box 70
American Falls, ID 83211
(208) 226-2562

**C. NAME AND ADDRESS OF PERSON WHO FILED THE OBJECTION TO
WHICH YOU ARE RESPONDING**

Name:	A&B Irrigation District	U.S.A., acting through Department of
Address:	P.O. Box 675	Interior, Bureau of Reclamation
	Rupert, Idaho 83350	1359 Hansen Avenue
		Burley, Idaho 83318-1821

D. I am responding to the objections to the following elements. (Please check the appropriate box(es)).

- 1. Name and Address
- 2. Source
- 3. Quantity
- 4. Priority Date
- 5. Point(s) of Diversion
- 6. Instream Flow Description
- 7. Purpose(s) of Use
- 8. Period of Year
- 9. Place of Use

11. Recommendation

- This water right should not exist.
- This water right was not recommended, but should be recommended with the elements described above.

E. VERIFICATION (Must be Completed)

State of Idaho)
)ss.
 County of Ada)

Karl T. Klein, duly sworn, upon oath deposes and says:
(Name of person filing response)

That I am the party/claimant filing this response as defined by I.C. §§ 42-1401A(1) and (6) or that I am the attorney for the party/claimant responding and that I have read this response, know its contents and believe that the statements are true to the best of my knowledge.

(Signature of person filing response)
Karl T. Klein

 Karl T. Klein, of Givens Pursley, LLP
(Attorney signing in representative capacity)

Subscribed and sworn to before me on: 10-28-98
Natalie D. Frame
 Notary Public for State of Idaho
 Residing at: Kuna, Idaho
 My Commission Expires: 9/10/04



CERTIFICATE OF MAILING

I certify that on October 29, 1998, I mailed the original and copies of this response, including all attachments, to the following persons:

1. Original to:

Clerk of the District Court
Snake River Basin Adjudication
253 Third Avenue North
P.O. Box 2707
Twin Falls, ID 83303-2707

2. One copy to the claimant of the water right at the following address:

United States of America acting through
Regional Director, PN Region
Bureau of Reclamation
Box 043 - 550 W. Fort Street
Boise, ID 83724

3. One copy to the party who filed the objection at the following address:

Roger D. Ling
Ling Nielsen & Robinson
615 H. Street
P.O. Box 396
Rupert, ID 83350

Paul F. Holleman
United States Department of Justice
Environment and Natural Resource Division
General Litigation Section
550 West Fort Street, MSC 033
Boise, ID 83724

4. Copies to:

IDWR Document Depository
P.O. Box 83720
Boise, ID 83720-0098

United States Department of Justice
Environment and Natural Resource Division
550 West Fort Street, MSC 033
Boise, ID 83724

Chief, Natural Resources Division
Office of the Attorney General
State of Idaho
P.O. Box 44449
Boise, ID 83711-4449

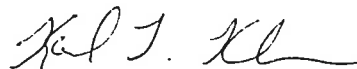

Karl T. Klein

RECEIVED

OCT 30 1998

Department of Water Resources
Adjudication Bureau

IN THE DISTRICT COURT OF THE FIFTH JUDICIAL DISTRICT OF THE
STATE OF IDAHO, IN AND FOR THE COUNTY OF TWIN FALLS

In Re SRBA

Case No. 39576

A. Subcase 36-15193B

(Insert water right number
From the Objection Form)

**STANDARD FORM 2
RESPONSE TO OBJECTION**

Please **print or type** the following information:

B. NAME AND ADDRESS OF PERSON RESPONDING

Name: Mack Neibaur
Address: 1200 N. 510 W. Norland
Route 1, Box 1478
Paul, ID 83347
Daytime Phone: 208-532-4175

Name & Address of Attorney, if any:

Jeffrey C. Fereday
Michael C. Creamer
Karl T. Klein
Givens Pursley, LLP
277 N. Sixth, Suite 200
Boise, ID 83701
(208) 388-1200

Henry R. Boomer
Boomer Law Offices
514 Tyhee
P.O. Box 70
American Falls, ID 83211
(208) 226-2562

**C. NAME AND ADDRESS OF PERSON WHO FILED THE OBJECTION TO
WHICH YOU ARE RESPONDING**

Name: A&B Irrigation District U.S.A., acting through Department of
Address: P.O. Box 675 Interior, Bureau of Reclamation
Rupert, Idaho 83350 1359 Hansen Avenue
Burley, Idaho 83318-1821

D. I am responding to the objections to the following elements. (Please check the appropriate box(es)).

- 1. Name and Address
- 2. Source
- 3. Quantity
- 4. Priority Date
- 5. Point(s) of Diversion
- 6. Instream Flow Description
- 7. Purpose(s) of Use
- 8. Period of Year
- 9. Place of Use

11. Recommendation

- This water right should not exist.
- This water right was not recommended, but should be recommended with the elements described above.

E. VERIFICATION (Must be Completed)

State of Idaho)
)ss.
 County of Ada)

Karl T. Klein, duly sworn, upon oath deposes and says:
(Name of person filing response)

That I am the party/claimant filing this response as defined by I.C. §§ 42-1401A(1) and (6) or that I am the attorney for the party/claimant responding and that I have read this response, know its contents and believe that the statements are true to the best of my knowledge.

(Signature of person filing response)

Karl T. Klein
 Karl T. Klein, of Givens Pursley, LLP
(Attorney signing in representative capacity)

Subscribed and sworn to before me on: 10-28-98
Natalie D. Frame

Notary Public for State of Idaho
 Residing at: Kuna, Idaho
 My Commission Expires: 9/10/04

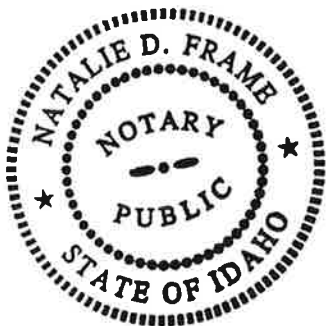

CERTIFICATE OF MAILING

I certify that on October 29, 1998, I mailed the original and copies of this response, including all attachments, to the following persons:

1. Original to:

Clerk of the District Court
Snake River Basin Adjudication
253 Third Avenue North
P.O. Box 2707
Twin Falls, ID 83303-2707

2. One copy to the claimant of the water right at the following address:

United States of America acting through
Regional Director, PN Region
Bureau of Reclamation
Box 043 - 550 W. Fort Street
Boise, ID 83724

3. One copy to the party who filed the objection at the following address:

Roger D. Ling
Ling Nielsen & Robinson
615 H. Street
P.O. Box 396
Rupert, ID 83350

Paul F. Holleman
United States Department of Justice
Environment and Natural Resource Division
General Litigation Section
550 West Fort Street, MSC 033
Boise, ID 83724

4. Copies to:

IDWR Document Depository
P.O. Box 83720
Boise, ID 83720-0098

United States Department of Justice
Environment and Natural Resource Division
550 West Fort Street, MSC 033
Boise, ID 83724

Chief, Natural Resources Division
Office of the Attorney General
State of Idaho
P.O. Box 44449
Boise, ID 83711-4449



Karl T. Klein

RECEIVED

OCT 30 1998

Department of Water Resources
Adjudication Bureau

IN THE DISTRICT COURT OF THE FIFTH JUDICIAL DISTRICT OF THE
STATE OF IDAHO, IN AND FOR THE COUNTY OF TWIN FALLS

In Re SRBA

Case No. 39576

A. Subcase 36-15193B

(Insert water right number
From the Objection Form)

**STANDARD FORM 2
RESPONSE TO OBJECTION**

Please **print or type** the following information:

B. NAME AND ADDRESS OF PERSON RESPONDING

Name: Ralph E. Breeding
Address: 2875 Visiting Road
American Falls, ID
Daytime Phone: 208-226-2109

Name & Address of Attorney, if any:

Jeffrey C. Fereday
Michael C. Creamer
Karl T. Klein
Givens Pursley, LLP
277 N. Sixth, Suite 200
Boise, ID 83701
(208) 388-1200

Henry R. Boomer
Boomer Law Offices
514 Tyhee
P.O. Box 70
American Falls, ID 83211
(208) 226-2562

**C. NAME AND ADDRESS OF PERSON WHO FILED THE OBJECTION TO
WHICH YOU ARE RESPONDING**

Name: A&B Irrigation District U.S.A., acting through Department of
Address: P.O. Box 675 Interior, Bureau of Reclamation
Rupert, Idaho 83350 1359 Hansen Avenue
Burley, Idaho 83318-1821

D. I am responding to the objections to the following elements. (Please check the appropriate box(es)).

- 1. Name and Address
- 2. Source
- 3. Quantity
- 4. Priority Date
- 5. Point(s) of Diversion
- 6. Instream Flow Description
- 7. Purpose(s) of Use
- 8. Period of Year
- 9. Place of Use
- 11. Recommendation
 - This water right should not exist.
 - This water right was not recommended, but should be recommended with the elements described above.

E. VERIFICATION (Must be Completed)

State of Idaho)
)ss.
County of Ada)

Karl T. Klein, duly sworn, upon oath deposes and says:
(Name of person filing response)

That I am the party/claimant filing this response as defined by I.C. §§ 42-1401A(1) and (6) or that I am the attorney for the party/claimant responding and that I have read this response, know its contents and believe that the statements are true to the best of my knowledge.

(Signature of person filing response)

Karl T. Klein
Karl T. Klein, of Givens Pursley, LLP
(Attorney signing in representative capacity)

Subscribed and sworn to before me on: 10-28-98
Natalie D. Frame

Notary Public for State of Idaho
Residing at: Kuna, Idaho
My Commission Expires: 9/10/04

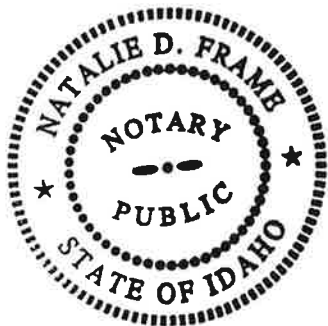

CERTIFICATE OF MAILING

I certify that on October 29, 1998, I mailed the original and copies of this response, including all attachments, to the following persons:

1. Original to:

Clerk of the District Court
Snake River Basin Adjudication
253 Third Avenue North
P.O. Box 2707
Twin Falls, ID 83303-2707

2. One copy to the claimant of the water right at the following address:

United States of America acting through
Regional Director, PN Region
Bureau of Reclamation
Box 043 - 550 W. Fort Street
Boise, ID 83724

3. One copy to the party who filed the objection at the following address:

Roger D. Ling
Ling Nielsen & Robinson
615 H. Street
P.O. Box 396
Rupert, ID 83350

Paul F. Holleman
United States Department of Justice
Environment and Natural Resource Division
General Litigation Section
550 West Fort Street, MSC 033
Boise, ID 83724

4. Copies to:

IDWR Document Depository
P.O. Box 83720
Boise, ID 83720-0098

United States Department of Justice
Environment and Natural Resource Division
550 West Fort Street, MSC 033
Boise, ID 83724

Chief, Natural Resources Division
Office of the Attorney General
State of Idaho
P.O. Box 44449
Boise, ID 83711-4449



Karl T. Klein

OCT 30 1998

Department of Water Resources
Southern Region

OCT 16 1998

Department of Water Resources

IN THE DISTRICT COURT OF THE FIFTH JUDICIAL DISTRICT OF THE
STATE OF IDAHO, IN AND FOR THE COUNTY OF TWIN FALLS

In Re SRBA)
)
Case No. 39576)
)
)
)
_____)

A. Subcase 36-15193A
(Insert water right number)

**STANDARD FORM 1
OBJECTION**

Please fill in the following information:

B. NAME AND ADDRESS OF PERSON OBJECTING

Name: United States of America acting through the Department of Interior,
Bureau of Reclamation
Address: 1359 Hansen Avenue
Burley, Idaho 83318-1821
Daytime Phone: (208) 678-0461

Name & Address of Attorney, if any:
Paul F. Holleman
United States Department of Justice
Environment and Natural Resource Division
General Litigation Section
550 West Fort Street, MSC 033
Boise, Idaho 83724

C. CLAIMANT OF WATER RIGHT AS LISTED IN DIRECTOR'S REPORT

Name: United States of America Acting Through Regional Director PN Region
Address: Bureau of Reclamation, Box 043-550 W Fort St
Boise ID 83724

D. I object to the following elements as recommended in the Director's Report. (Please check the appropriate box(es)).

1. **Name and Address**

Should be: United States of America, Acting through Regional Director, P.N. Region, Bureau of Reclamation, 1150 North Curtis Road, Suite 100, Boise, ID 83706-1234

The beneficial use of the water represented hereby is for the landowners within the A & B Irrigation District pursuant to contract No. 14-06-100-2386, dated February 9, 1962, (as may be supplemented or amended) between the United States of America through the U. S. Bureau of Reclamation and the A & B Irrigation District for irrigation and other permitted purposes as authorized by the Act of September 30, 1950, Ch. 1114, 64 Stat. 1083, or the North Side Pumping Division, of the Minidoka Irrigation Project.

2. **Source**

Should be: groundwater, waste, seepage, and return flow. The waste, seepage, and return flow is used and reused within the boundaries of the Bureau of Reclamation's Minidoka Project.

3. **Quantity**

Should be:

4. **Priority Date**

Should be:

5. **Point(s) of Diversion**

Should be:

6. **Instream Flow Description**

Should be:

7. **Purpose(s) of Use**

Should be:

8. **Period of Year**

Should be:

9. **Place of Use**

Should be: Use of this right is limited to irrigation of 12.5 acres within the place of use described in right No. 36-02080 in a single irrigation season.

Use of this right when combined with right Nos. 36-02080, 36-15127A, 36-15127B, 36-15192, 36-15193B, 36-15194A, 36-15194B, 36-15195A, 36-15195B, 36-15196A, and 36-15196B is limited to the irrigation of a combined total of 66,985.9 acres within the place of use described in right No. 36-02080 in a single irrigation season.

11. **I object because:**

- This water right should not exist.
- This water right was not recommended, but should be recommended with the elements described.

E. REASONS SUPPORTING EACH OBJECTION(S):

Box 1 - The address is incorrect

Box 2 - The source is incorrect

Box 9 - The Director incorrectly disallowed 680.6 acres under claim 36-15127A. The additional 680.6 acres claimed over the original claims are not part of Claim 36-15127A, which is a constitutional claim. The United States filed for the additional 680.6 acres under its amended claim in 36-15127B.

The United States filed Amended Claim No. 36-15127B, as of right, when it discovered these additional 680.6 acres. These 680.6 acres are enlargement acres, whose legal basis is Idaho Code § 42-1426. The Director should recommend these acres because they have been irrigated continuously since 1984 and otherwise comport with the requirements of Idaho Code § 42-1426.

F. VERIFICATION (Must be Completed)

State of Washington)
) ss.
County of District of Columbia)

Paul F. Holleman, duly sworn, upon oath, deposes and says:
(Name of person filing objection)

That I am the party/claimant filing this objection, as defined by I.C. §§ 42-1401A(1) and (6) or that I am the attorney for the party/claimant objecting and that I have read this objection, know its contents and believe that the statements are true to the best of my knowledge.

Alala S. Walton
(Signature of person filing objection)

Paul F. Holleman
(Attorney signing in representative capacity)

Subscribed and sworn to before me on: October 14, 1998

Yvonne Daniel
Notary Public for Idaho
Residing at: Heuburn, Id.
My Commission Expires: 9-21-2004



INSTRUCTIONS FOR MAILING

You must mail the objection, to the Clerk of the Court. **FAX filings will not be accepted.** You must also send a copy to all the parties listed below in the Certificate of Mailing.

G. CERTIFICATE OF MAILING

I certify that on October 14, 1998, I mailed the original and copies of this objection, including all attachments, to the following persons, by mailing the original and/or copies, postage prepaid and addressed as follows:

1. Original to:

Clerk of the District Court
Snake River Basin Adjudication
253 Third Avenue North
P.O. Box 2707
Twin Falls, ID. 83303-2707

2. One copy to the claimant of the water right at the following address:

Name:
Address:

3. Copies to:

Chief, Natural Resources Division
Office of the Attorney General
State of Idaho
P.O. Box 44449
Boise, Idaho 83711-4449

United States Department of Justice
Environment and Natural Resource Division
General Litigation Section
550 West Fort Street, MSC 033
Boise, Idaho 83724

IDWR Document Depository
P.O. Box 83720
Boise, Idaho 83720-0098

Roger Ling, Attorney
A&B Irrigation District
P. O. Box 396
Rupert, Idaho 83350

Jeffrey C. Fereday, Attorney
P. O. Box 2720
Boise, Idaho 83701

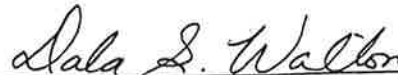

Signature of Objector or attorney mailing on Objector's behalf

RECEIVED

OCT 13 1998

10-13

Department of Water Resources

IN THE DISTRICT COURT OF THE FIFTH JUDICIAL DISTRICT OF THE
STATE OF IDAHO, IN AND FOR THE COUNTY OF TWIN FALLS

In Re SRBA)
Case No. 39576)
)
)
)
)
)

A. Subcase No. 36-15193A

STANDARD FORM 1

OBJECTION

Please fill in the following information:

B. NAME AND ADDRESS OF PERSON OBJECTING

Name: A & B Irrigation District

Address: P. O. Box 675
Rupert, Idaho 83350

Daytime Phone (208) 436-3152

Name & Address of Attorney, if any:
ROGER D. LING
LING, NIELSEN & ROBINSON
615 H Street, P. O. Box 396
Rupert, Idaho 83350

C. CLAIMANT OF WATER RIGHT AS LISTED IN DIRECTOR'S REPORT

Name: United States of America acting through
Regional Director, PN Region
Bureau of Reclamation

Address: Box 043 - 550 W Fort St.
Boise, Idaho 83724

D. I object to the following elements as recommended in the Director's Report. (Please check the appropriate box(es).)

- 1. **Name and Address**
Should be: _____
- 2. **Source**
Should be: _____
- 3. **Quantity**
Should be: Annual diversion volume of 267,943.6 AF
- 4. **Priority Date**
Should be: _____
- 5. **Point(s) of Diversion**
Should be: _____
- 6. **Instream Flow Description**
Should be: _____
- 7. **Purpose(s) of Use**
Should be: _____
- 8. **Period of Year**
Should be: _____
- 9. **Place of Use**
Should be: Within 66,985.9 acres

11. **I object because:**

- This water right should not exist.
- This water right was not recommended, but should be recommended with the elements described above.

E. **REASONS SUPPORTING OBJECTION(S):**

3 and 9: Total volume of 267,943.6 AF is based on the irrigation of a total of 66,985.9 acres in the combined claims.

INSTRUCTION FOR MAILING

You must mail the objection to the Clerk of the Court. **FAX filings will not be accepted.** You must also send a copy to all the parties listed below in the Certificate of Mailing.

CERTIFICATE OF MAILING

I certify that on October 9, 1998, I mailed the original and copies of this objection, including all attachments, to the following persons:

1. Original to:

Clerk of the District Court
Snake River Basin Adjudication
253 Third Avenue North
P.O. Box 2707
Twin Falls, Idaho 83303-2707

2. One copy to the claimant of the water right at the following address:

Name: United State of America, acting through
Regional Director, PN Region
Bureau of Reclamation
Address: Box 043 - 550 W Fort St.
Boise, Idaho 83724

3. Copies to:

IDWR Document Depository
P. O. Box 83720
Boise, ID 83720-0098

Chief, Natural Resources Division
Office of the Attorney General
State of Idaho
P.O. Box 44449
Boise, Idaho 83711-4449

United States Department of Justice
Environment and Natural Resource Division
550 West Fort Street, Box 033
Boise, Idaho 83734

Jeffrey C. Fereday, Esq.
GIVENS PURSLEY, LLP
P. O. Box 2720
Boise, ID 83701

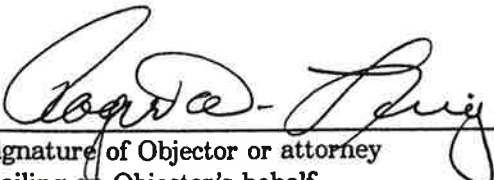
Signature of Objector or attorney
mailing on Objector's behalf

RECEIVED

OCT 16 1998

Department of Water Resources

IN THE DISTRICT COURT OF THE FIFTH JUDICIAL DISTRICT OF THE
STATE OF IDAHO, IN AND FOR THE COUNTY OF TWIN FALLS

In Re SRBA)
)
Case No. 39576)
)
)
)
)
_____)

A. Subcase 36-15193B
(Insert water right number)

STANDARD FORM 1
OBJECTION

Please fill in the following information:

B. NAME AND ADDRESS OF PERSON OBJECTING

Name: United States of America acting through the Department of Interior,
Bureau of Reclamation
Address: 1359 Hansen Avenue
Burley, Idaho 83318-1821
Daytime Phone: (208) 678-0461

Name & Address of Attorney, if any:
Paul F. Holleman
United States Department of Justice
Environment and Natural Resource Division
General Litigation Section
550 West Fort Street, MSC 033
Boise, Idaho 83724

C. CLAIMANT OF WATER RIGHT AS LISTED IN DIRECTOR'S REPORT

Name: United States of America Acting Through Regional Director PN Region
Address: Bureau of Reclamation, Box 043-550 W Fort St
Boise ID 83724

D. I object to the following elements as recommended in the Director's Report. (Please check the appropriate box(es)).

1. **Name and Address**

Should be: United States of America, Acting through Regional Director, P.N. Region, Bureau of Reclamation, 1150 North Curtis Road, Suite 100, Boise, ID 83706-1234

The beneficial use of the water represented hereby is for the landowners within the A & B Irrigation District pursuant to contract No. 14-06-100-2386, dated February 9, 1962, (as may be supplemented or amended) between the United States of America through the U. S. Bureau of Reclamation and the A & B Irrigation District for irrigation and other permitted purposes as authorized by the Act of September 30, 1950, Ch. 1114, 64 Stat. 1083, or the North Side Pumping Division, of the Minidoka Irrigation Project.

2. **Source**

Should be: groundwater, waste, seepage, and return flow. The waste, seepage, and return flow is used and reused within the boundaries of the Bureau of Reclamation's Minidoka Project.

3. **Quantity**

Should be:

4. **Priority Date**

Should be: Use of this right is subject to the terms of Idaho Code § 42-1426.

5. **Point(s) of Diversion**

Should be:

6. **Instream Flow Description**

Should be:

7. **Purpose(s) of Use**

Should be:

8. **Period of Year**

Should be:

9. **Place of Use**

Should be: Use of this right is limited to irrigation of 18.9 acres within the place of use described in right No. 36-02080 in a single irrigation season.

Use of this right when combined with right Nos. 36-02080, 36-15127A, 36-15127B, 36-15192, 36-15193A, 36-15194A, 36-15194B, 36-15195A, 36-15195B, 36-15196A, and 36-15196B is limited to the irrigation of a combined total of 66,985.9 acres within the place of use described in right No. 36-02080 in a single irrigation season.

11. **I object because:**

- This water right should not exist.
- This water right was not recommended, but should be recommended with the elements described.

E. REASONS SUPPORTING EACH OBJECTION(S):

Box 1 - The address is incorrect

Box 2 - The source is incorrect

Box 4 - The Director's subordination language is derived from too narrow a reading of I.C. § 42-1426. The Director's comments fail to recognize that the right may either be subordinated, as suggested by the Director, or may be tied to a mitigation plan which protects valid, pre-1994, junior water rights. The mitigation option was recognized by the Idaho Supreme Court in Fremont-Madison v. Ground Water Approp., 926 P.2d 1301 (Idaho 1996), and should be expressly preserved as an option in the decree for this right.

Box 9 - The Director incorrectly disallowed 680.6 acres under claim 36-15127A. The additional 680.6 acres claimed over the original claims are not part of Claim 36-15127A, which is a constitutional claim. The United States filed for the additional 680.6 acres under its amended claim in 36-15127B.

The United States filed Amended Claim No. 36-15127B, as of right, when it discovered these additional 680.6 acres. These 680.6 acres are enlargement acres, whose legal basis is Idaho Code § 42-1426. The Director should recommend these acres because they have been irrigated continuously since 1984 and otherwise comport with the requirements of Idaho Code § 42-1426.

F.

VERIFICATION (Must be Completed)

State of Washington)
) ss.
County of District of Columbia)

Paul F. Holleman, duly sworn, upon oath, deposes and says:
(Name of person filing objection)

That I am the party/claimant filing this objection, as defined by I.C. §§ 42-1401A(1) and (6) or that I am the attorney for the party/claimant objecting and that I have read this objection, know its contents and believe that the statements are true to the best of my knowledge.

Idala S. Walton
(Signature of person filing objection)

Paul F. Holleman
(Attorney signing in representative capacity)

Subscribed and sworn to before me on: October 14, 1998



Yvonne Daniel
Notary Public for Idaho
Residing at: Heppburn, Id.
My Commission Expires: 9-21-2004

INSTRUCTIONS FOR MAILING

You must mail the objection, to the Clerk of the Court. **FAX filings will not be accepted.** You must also send a copy to all the parties listed below in the Certificate of Mailing.

G. CERTIFICATE OF MAILING

I certify that on October 14, 1998, I mailed the original and copies of this objection, including all attachments, to the following persons, by mailing the original and/or copies, postage prepaid and addressed as follows:

1. Original to:

Clerk of the District Court
Snake River Basin Adjudication
253 Third Avenue North
P.O. Box 2707
Twin Falls, ID. 83303-2707

2. One copy to the claimant of the water right at the following address:

Name:

Address:

3. Copies to:

Chief, Natural Resources Division
Office of the Attorney General
State of Idaho
P.O. Box 44449
Boise, Idaho 83711-4449

United States Department of Justice
Environment and Natural Resource Division
General Litigation Section
550 West Fort Street, MSC 033
Boise, Idaho 83724

IDWR Document Depository
P.O. Box 83720
Boise, Idaho 83720-0098

Roger Ling, Attorney
A&B Irrigation District
P. O. Box 396
Rupert, Idaho 83350

Jeffrey C. Fereday, Attorney
P. O. Box 2720
Boise, Idaho 83701



Signature of Objector or attorney mailing on Objector's behalf

RECEIVED

OCT 30 1998

Department of Water Resources
Southern Region

RECEIVED

OCT 13 1998

Department of Water Resources

10-13

C

**IN THE DISTRICT COURT OF THE FIFTH JUDICIAL DISTRICT OF THE
STATE OF IDAHO, IN AND FOR THE COUNTY OF TWIN FALLS**

In Re SRBA)
)
Case No. 39576)
)
)
)
_____)

**A. Subcase No. 36-15193B
STANDARD FORM 1
OBJECTION**

Please fill in the following information:

B. NAME AND ADDRESS OF PERSON OBJECTING

Name: A & B Irrigation District
Address: P. O. Box 675
Rupert, Idaho 83350
Daytime Phone (208) 436-3152

Name & Address of Attorney, if any:
ROGER D. LING
LING, NIELSEN & ROBINSON
615 H Street, P. O. Box 396
Rupert, Idaho 83350

C. CLAIMANT OF WATER RIGHT AS LISTED IN DIRECTOR'S REPORT

Name: United States of America acting through
Regional Director, PN Region
Bureau of Reclamation
Address: Box 043 - 550 W Fort St.
Boise, Idaho 83724

D. I object to the following elements as recommended in the Director's Report. (Please check the appropriate box(es).)

1. **Name and Address**
Should be: _____
2. **Source**
Should be: Drainwater (return flow) of project that is recaptured.
3. **Quantity**
Should be: Annual diversion volume should be 267,943.6 AF and total combined diversion rate should be 1100 CFS plus drainwater recaptured.
4. **Priority Date**
Should be: 9 / 9 / 48. No subordination provision.
5. **Point(s) of Diversion**
Should be: _____
6. **Instream Flow Description**
Should be: _____
7. **Purpose(s) of Use**
Should be: _____
8. **Period of Year**
Should be: _____
9. **Place of Use**
Should be: Within total of 66,985.9 acres.
11. **I object because:**
 - This water right should not exist.
 - This water right was not recommended, but should be recommended with the elements described above.

E. **REASONS SUPPORTING OBJECTION(S):**

2. Source - These lands are irrigated with drainwater recaptured and diverted within project boundaries.

3. Quantity - Annual diversion is all recaptured drainwater in addition to 1100 cfs of ground-water diversions. Diversion volume per year is based upon total of 66,985.9 acres. Quantity is not a part of the 1100 cfs groundwater right.

4. Priority Date - Should be the priority date of the water right that creates the drainwater. As this is not an enlargement claim, there should be no subordination provision. If any part of the right is considered an enlargement claim, a mitigation plan exists to avoid any subordination.

9. Place of Use is within 66,985.9 acres being irrigated

VERIFICATION (Must be Completed)

STATE OF IDAHO)
)
County of Minidoka)

Roger D. Ling, duly sworn, upon oath, deposes and says:
(Name of person filing objection)

That I am the party/claimant filing this objection, as defined by I.C. § 42-1401A(1) and (6) or that I am the attorney for the party/claimant objecting and that I have read this objection, know its contents and believe that the statements are true to the best of my knowledge.

Signature of person filing objection

Roger D. Ling

Attorney signing in representative capacity

Subscribed and sworn to before me on: October 9, 1998.

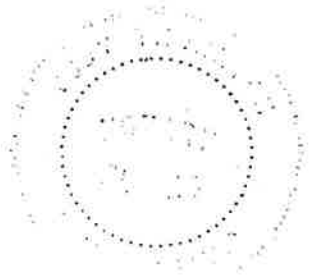

Judy Thornton Barnes
Notary Public for State of Idaho
Residing at: Rupert, Idaho
My Commission Expires: 02/03/1999

INSTRUCTION FOR MAILING

You must mail the objection to the Clerk of the Court. **FAX filings will not be accepted.** You must also send a copy to all the parties listed below in the Certificate of Mailing.

CERTIFICATE OF MAILING

I certify that on October 9, 1998, I mailed the original and copies of this objection, including all attachments, to the following persons:

1. Original to:

Clerk of the District Court
Snake River Basin Adjudication
253 Third Avenue North
P.O. Box 2707
Twin Falls, Idaho 83303-2707

2. One copy to the claimant of the water right at the following address:

Name: United State of America, acting through
Regional Director, PN Region
Bureau of Reclamation
Address: Box 043 - 550 W Fort St.
Boise, Idaho 83724

3. Copies to:

IDWR Document Depository
P. O. Box 83720
Boise, ID 83720-0098

Chief, Natural Resources Division
Office of the Attorney General
State of Idaho
P.O. Box 44449
Boise, Idaho 83711-4449

United States Department of Justice
Environment and Natural Resource Division
550 West Fort Street, Box 033
Boise, Idaho 83734

Jeffrey C. Fereday, Esq.
GIVENS PURSLEY, LLP
P. O. Box 2720
Boise, ID 83701



Signature of Objector or attorney
mailing on Objector's behalf



State of Idaho

DEPARTMENT OF WATER RESOURCES

1341 Fillmore Street, Suite 200, Twin Falls, ID 83301-3380

Phone: (208) 736-3033 FAX: (208) 736-3037

9/4/98

PHILIP E. BATT
GOVERNOR

KARL J. DREHER
DIRECTOR

RE: Bureau of Reclamation amended claims for A & B Irrigation District
36-15127, 36-15193, 36-15194, 36-15195, 36-15196

Dear Recipient:

On 9/24/98 this office sent out Director's Reports for the above referenced claims to various participants and repositories. Unfortunately there was an error and it appears that each recipient received 5 copies of the same claim, instead of one copy of each claim. The enclosed Director's Reports replace the previous submittal. Please discard the previous material.

Please note that corrected mailing certificates have been placed in each claim reflecting the date sent. The SRBA Court has been provided an original replacement certificate for each right, as well.

I apologize for the inconvenience this has caused. Please contact me if you have questions regarding this matter.

Sincerely,

Douglas Jones, P. E.
Water Rights Supervisor
Southern Adjudication Unit

COPY

1998 AUG 21 PM 5:18

DISTRICT COURT - SRBA
TWIN FALLS CO., IDAHO

DIRECTOR'S REPORT

Subcase No. 36-15193

FILE # _____

In Re SRBA

Twin Falls County Civil Case No. 39576

Report to the SRBA District Court

Prepared by the Idaho Department of Water Resources
Karl J. Dreher, Director
David R. Tuthill, Jr., Adjudication Bureau Chief

August 21, 1998

DIRECTOR'S REPORT

DESCRIPTIVE SUMMARY

This is a Director's Report submitted by the Director of the Idaho Department of Water Resources.

DISCUSSION

Pursuant to the Special Master's Order Partially Amending Trial Scheduling Order of June 2, 1998, the Director submits for filing with the Court, a Director's Report for the aforementioned subcase.

Respectfully submitted this 21 day of August, 1998.

Sr DAVID R. NUTHILL, JR.
Adjudication Bureau Chief

Corrected

CERTIFICATE OF MAILING

I certify that on Aug 21, 1998, I mailed and/or delivered the original and copies of 2: 43 this form, including all attachments, to the following interested parties, by placing them in sealed envelopes, addressed as follows:

1000 SEP 11 AM 2: 43
DISTRICT COURT SRBA
TWIN FALLS CO., IDAHO
FILED _____

1. Original to:

Clerk of the District Court
Snake River Basin Adjudication
253 Third Avenue North
P.O. Box 2707
Twin Falls, Idaho 83303-2707

- Overnight Mail
- Regular Mail
- Hand-Delivered
- Facsimile

2. Copies to: 8/24/98 9/4/98

Clive Strong
Office of the Attorney General
P.O. Box 44449
Boise, Idaho 83711-4449
Attorney for the State of Idaho

- Overnight Mail
- Regular Mail
- Hand-Delivered
- Facsimile

United States Department of Justice
Environment & Natural Resources Division
550 West Fort Street, MSC 033
Boise, ID 83724

- Overnight Mail
- Regular Mail
- Hand-Delivered
- Facsimile

Minidoka County Clerk
715 G St.
Rupert, Idaho 83350

- Overnight Mail
- Regular Mail
- Hand-Delivered
- Facsimile

Jeffrey C. Fereday
Givens Pursley
P.O. Box 2720
Boise, ID 83701-2720

- Overnight Mail
- Regular Mail
- Hand-Delivered
- Facsimile

Roger D. Ling
Ling Nielsen & Robinson
P.O. Box 396
Rupert, ID 83350

- Overnight Mail
- Regular Mail
- Hand-Delivered
- Facsimile

Douglas Jones
Signature of person delivering form
Douglas Jones 9/4/98

AJ5859NP

IDAHO DEPARTMENT OF WATER RESOURCES
RECOMMENDED WATER RIGHTS ACQUIRED UNDER STATE LAW

DATE: AUG-21-1998
PAGE: A-2

RIGHT NUMBER: 36-15193

SPLIT RIGHT: SEE RIGHT NOS. 36-15193A & 36-15193B

RIGHTS FROM: SOURCE: GROUNDWATER

RIGHT NUMBER: 36-15193A

NAME & ADDRESS: UNITED STATES OF AMERICA ACTING THROUGH
REGIONAL DIRECTOR PN REGION
BUREAU OF RECLAMATION
BOX 043-550 W FORT ST
BOISE ID 83724

THE BENEFICIAL USE OF THE WATER REPRESENTED HEREBY IS FOR THE LANDOWNERS WITHIN THE A & B IRRIGATION DISTRICT PURSUANT TO CONTRACT NO. 14-06-100-2386, DATED FEBRUARY 9, 1962 (AS MAY BE SUPPLEMENTED OR AMENDED) BETWEEN THE UNITED STATES OF AMERICA THROUGH THE U.S. BUREAU OF RECLAMATION AND THE A & B IRRIGATION DISTRICT FOR IRRIGATION AND OTHER PERMITTED PURPOSES AS AUTHORIZED BY THE ACT OF SEPTEMBER 30, 1950, CH. 1114, 64 STAT. 1083, OF THE NORTH SIDE PUMPING DIVISION, OF THE MINIDOKA IRRIGATION PROJECT.

SOURCE: GROUNDWATER

QUANTITY: 0.21 CFS
50.0 AFY

USE OF THIS RIGHT WITH RIGHT NOS.: 36-02080, 36-15127A, 36-15127B, 36-15192, 36-15193B, 36-15194A, 36-15194B, 36-15195A, 36-15195B, 36-15196A AND 36-15196B IS LIMITED TO A TOTAL COMBINED DIVERSION RATE OF 1100.00 CFS AND A TOTAL COMBINED ANNUAL DIVERSION VOLUME OF 265221.2 AF.

PRIORITY DATE: 04/01/1962

POINT OF DIVERSION: T07S R23E S34 LOT 99 (NWSESW) Within MINIDOKA County
R24E S22 LOT 96 (NWSWSW)
LOT 98 (NWNWSE)
LOT 97 (NESESE)
S23 LOT 99 (NWSWNE)
S26 LOT 99 (NWSENE)
LOT 94 (NENWSW)
S28 LOT 98 (NWSWNE)
S30 LOT 99 (SWNWSE)
S31 LOT 99 (NWSWNE)
S32 LOT 97 (SWSENE)
S33 LOT 98 (SENWSE)
S34 LOT 98 (SWSENW)
S35 LOT 98 (SWSWSE)
R25E S27 LOT 99 (NESESW)
S29 LOT 99 (NENESW)

 RIGHTS FROM: SOURCE: GROUNDWATER

RIGHT NUMBER: 36-15193A (CONT)

POINT OF DIVERSION: (CONT)

	S30	LOT 98 (NWNES)
	S31	LOT 96 (NENESW)
	S32	LOT 96 (NWNESW)
	S33	LOT 99 (NESWNW)
	S34	LOT 97 (SENESW)
T08S R22E	S30	LOT 96 (SWNWSW)
	S35	LOT 99 (SWNWNE)
		LOT 98 (SWSWSE)
R23E	S01	LOT 99 (NENWNE)
		LOT 94 (SWSWSW)
	S02	LOT 96 (SENESW)
	S04	LOT 95 (SWSWSW)
	S05	LOT 93 (NESENE)
	S08	LOT 97 (NENES)
	S10	LOT 92 (SWSENE)
		LOT 96 (NESWSW)
	S12	LOT 96 (SWSWNE)
		LOT 94 (SESESW)
	S14	LOT 87 (NWNWNW)
	S15	LOT 99 (SEENW)
		LOT 94 (SESESE)
	S17	LOT 96 (NWNENW)
		LOT 97 (NESESE)
	S19	LOT 99 (NWSWSE)
	S21	LOT 99 (SWSENE)
	S22	LOT 97 (SWSWSW)
	S23	LOT 95 (SWNWSW)
	S24	LOT 98 (NENWNW)
		LOT 95 (NESESW)
	S25	LOT 97 (NWSENW)
	S26	LOT 94 (NWNWSE)
	S27	LOT 99 (NENENE)
		LOT 98 (SWSENW)
		LOT 93 (SWSWSW)
	S28	LOT 95 (SWNESW)
		LOT 93 (NWSWSW)
	S29	LOT 91 (SESENE)
	S31	LOT 95 (SESESE)
	S34	LOT 97 (NWSWSW)
	S35	LOT 90 (SENWNW)
		LOT 96 (NESWSW)
		LOT 98 (SENWSE)
		LOT 95 (SESESE)
R24E	S01	LOT 98 (SESENE)

 RIGHTS FROM: SOURCE: GROUNDWATER

RIGHT NUMBER: 36-15193A (CONT)

POINT OF DIVERSION: (CONT)

S02	LOT 93 (NWNESE)
S03	LOT 99 (SWSENE)
S04	LOT 97 (SWSWNE)
	LOT 99 (NESWSW)
S06	LOT 94 (SEENEW)
	LOT 98 (NWNWSW)
	LOT 91 (SENESE)
S07	LOT 94 (NWNESE)
S08	LOT 97 (NESENE)
S10	LOT 98 (NWSWNE)
	LOT 92 (SWSWNW)
	LOT 95 (SESESW)
S11	LOT 98 (SWNENW)
	LOT 95 (NWNWSE)
S12	LOT 97 (NENWNE)
S13	LOT 90 (NWNWNE)
S14	LOT 95 (SWSSEW)
S15	LOT 97 (SESWNW)
S18	LOT 96 (NESWNW)
S21	LOT 95 (NENWNE)
	LOT 97 (NESWSW)
S22	LOT 96 (SWNESE)
S23	LOT 95 (SESESW)
S26	LOT 98 (SESWNE)
S29	LOT 93 (SENWSE)
S30	LOT 92 (SWNENW)
	LOT 99 (SENWSE)
S31	LOT 98 (SWSSEW)
R25E S03	LOT 99 (SEENEW)
	LOT 96 (NWNWNW)
	LOT 96 (NENESE)
S05	LOT 95 (NWNENE)
S06	LOT 98 (NENESE)
S11	LOT 93 (NWSWSE)
S12	LOT 99 (NWNWNW)
S13	LOT 99 (NWSWSW)
S14	LOT 97 (SWNESW)
S15	LOT 94 (NWSWSW)
S17	LOT 95 (NWNENE)
S19	LOT 90 (NENWNE)
	LOT 94 (SESWNW)
S21	LOT 96 (NESESW)
S23	LOT 91 (NWNWNW)
S24	LOT 95 (SENWNW)

RIGHTS FROM: SOURCE: GROUNDWATER

RIGHT NUMBER: 36-15193A (CONT)

POINT OF DIVERSION: (CONT)

T09S R22E S03	LOT 99 (NWSESE)
S07	LOT 97 (SENESE)
	LOT 97 (NESENE)
S09	LOT 98 (SESWNW)
	LOT 96 (NENESW)
S10	LOT 99 (NESWNE)
S11	LOT 94 (NWNWNE)
	LOT 94 (SENESE)
S15	LOT 97 (NESWNE)
	LOT 99 (SWSWNE)
S18	LOT 97 (NESWSE)
S19	LOT 99 (NWSWNW)
S22	LOT 99 (SESWNE)
S28	LOT 98 (NESESE)
S30	LOT 91 (NWNENE)
S33	LOT 98 (SENESE)
R23E S02	LOT 96 (NESENE)
S03	LOT 95 (NESENE)
	LOT 99 (NENWSW)
S06	LOT 99 (SESENE)
	LOT 92 (NWSWSE)
T10S R22E S03	LOT 91 (SENWSW)
T08S R21E S22	LOT 98 (NWNENE)
S24	LOT 97 (NWSWNE)
S26	LOT 96 (NWSENE)
S35	LOT 93 (SENESE)
	LOT 99 (SWSWSW)
	LOT 97 (SESESE)
T09S R21E S01	LOT 99 (NWNENE)
S03	LOT 98 (NENWSW)
	LOT 91 (SESESE)
	LOT 95 (NWNENE)
T10S R21E S02	LOT 95 (SWNWSW)

Within JEROME County

 RIGHTS FROM: SOURCE: GROUNDWATER

RIGHT NUMBER: 36-15193A (CONT)

POINT OF DIVERSION: (CONT)

THE FOLLOWING POINTS OF DIVERSION EACH HAVE TWO WELLS:
 T07S, R23E, SEC 34, NWSSEW - MINIDOKA
 T07S, R24E, SEC 28, NWSWNE; SEC 30, SWNWSE; SEC 32, SWSENE;
 SEC 33, SENWSE; SEC 35, SWSWSE - MINIDOKA
 T08S, R21E, SEC 26, NWSENE; SEC 35, SESESE - JEROME
 T08S, R22E, SEC 35, SWSWSE - MINIDOKA
 T08S, R23E, SEC 01, NENWNE; SEC 04, SWSWSW; SEC 05, NESENE;
 SEC 12, SWSWNE; SEC 12, SESESW; SEC 14, NWNWNW;
 SEC 15, SENENW; SEC 17, NESESE; SEC 19, NWSWSE;
 SEC 23, SWNWSW; SEC 24, NESESW; SEC 28, NWSWSW;
 SEC 29, SESENE - MINIDOKA
 T08S, R24E, SEC 03, SWSENE; SEC 04, NESWSW; SEC 11, SWNENW;
 SEC 13, NWNWNE; SEC 31, SWSSEW - MINIDOKA
 T08S, R25E, SEC 03, SENENW; SEC 03, NWNWNW; SEC 05, NWNENE;
 SEC 06, NENESE; SEC 12, NWNWNW; SEC 15, NWSWSW;
 SEC 19, NENWNE; SEC 19, SESWNW;
 SEC 23, NWNWNW - MINIDOKA
 T09S, R22E, SEC 18, NESWSE; SEC 33, SESESE - MINIDOKA

THE FOLLOWING POINT OF DIVERSION HAS THREE WELLS:
 T09S, R22E, SEC 03, NWSSESE - MINIDOKA

RELIFT DRAIN PUMPS ARE USED WITHIN THE BOUNDARIES OF THE
 DISTRICT FOR REUSE OF RETURN FLOWS.

THE FOLLOWING CONVENTION IS USED TO CONVERT THE GOVERNMENT
 LOTS LISTED IN THE ABOVE POINTS OF DIVERSION TO THE OFFICIAL
 GOVERNMENT TRACT DESIGNATION:

LOT 99 = TRACT A; LOT 98 = TRACT B; LOT 97 = TRACT C;
 LOT 96 = TRACT D; LOT 95 = TRACT E; LOT 94 = TRACT F;
 LOT 93 = TRACT G; LOT 92 = TRACT H; LOT 91 = TRACT J;
 LOT 90 = TRACT K; LOT 89 = TRACT L; LOT 88 = TRACT M;
 LOT 87 = TRACT N; LOT 86 = TRACT O; LOT 85 = TRACT P;
 LOT 84 = TRACT Q; LOT 83 = TRACT R; LOT 82 = TRACT S

PURPOSE AND
 PERIOD OF USE:

PURPOSE OF USE
 IRRIGATION

PERIOD OF USE
 04-01 10-31

QUANTITY
 0.21 CFS
 60.0 AFY

PLACE OF USE:

RIGHTS FROM: SOURCE: GROUNDWATER

RIGHT NUMBER: 36-15193A (CONT)

PERIOD OF USE: (CONT)

USE OF THIS RIGHT IS LIMITED TO THE IRRIGATION OF 12.5 ACRES
WITHIN THE PLACE OF USE DESCRIBED IN RIGHT NO. 36-02080 IN A
SINGLE IRRIGATION SEASON.

USE OF THIS RIGHT WITH RIGHT NOS. 36-02080, 36-15127A,
36-15127B, 36-15192, 36-15193B, 36-15194A, 36-15194B, 36-15195A,
36-15195B, 36-15196A AND 36-15196B IS LIMITED TO THE IRRIGATION
OF A COMBINED TOTAL OF 66,305.3 ACRES WITHIN THE PLACE OF USE
DESCRIBED IN RIGHT NO. 36-02080 IN A SINGLE IRRIGATION SEASON.

EXPLANATORY MATERIAL: BASIS OF CLAIM - BENEFICIAL USE

THE COMBINED RIGHTS LISTED BELOW ARE ALSO DIVERTED THROUGH THE
POINTS OF DIVERSION DESCRIBED ABOVE.

COMBINED RIGHT NOS.: 36-02080, 36-15127A, 36-15127B, 36-15192,
36-15193B, 36-15194A, 36-15194B, 36-15195A, 36-15195B, 36-15196A
AND 36-15196B.

RIGHTS FROM: SOURCE: GROUNDWATER

RIGHT NUMBER: 36-15193B

NAME & ADDRESS: UNITED STATES OF AMERICA ACTING THROUGH
REGIONAL DIRECTOR PN REGION
BUREAU OF RECLAMATION
BOX 043-550 W FORT ST
BOISE ID 83724

THE BENEFICIAL USE OF THE WATER REPRESENTED HEREBY IS FOR THE LANDOWNERS WITHIN THE A & B IRRIGATION DISTRICT PURSUANT TO CONTRACT NO. 14-06-100-2386, DATED FEBRUARY 9, 1962 (AS MAY BE SUPPLEMENTED OR AMENDED) BETWEEN THE UNITED STATES OF AMERICA THROUGH THE U.S. BUREAU OF RECLAMATION AND THE A & B IRRIGATION DISTRICT FOR IRRIGATION AND OTHER PERMITTED PURPOSES AS AUTHORIZED BY THE ACT OF SEPTEMBER 30, 1950, CH. 1114, 64 STAT. 1083, OF THE NORTH SIDE PUMPING DIVISION, OF THE MINIDOKA IRRIGATION PROJECT.

SOURCE: GROUNDWATER

QUANTITY: 0.31 CFS
75.6 AFY

USE OF THIS RIGHT WITH RIGHT NOS.: 36-02080, 36-15127A, 36-15127B, 36-15192, 36-15193A, 36-15194A, 36-15194B, 36-15195A, 36-15195B, 36-15196A AND 36-15196B IS LIMITED TO A TOTAL COMBINED DIVERSION RATE OF 1100.00 CFS AND A TOTAL COMBINED ANNUAL DIVERSION VOLUME OF 265221.2 AF.

PRIORITY DATE: 04/01/1965

THIS WATER RIGHT IS SUBORDINATE TO ALL WATER RIGHTS WITH A PRIORITY DATE EARLIER THAN APRIL 12, 1994, THAT ARE NOT DECREED AS ENLARGEMENTS PURSUANT TO SECTION 42-1426, IDAHO CODE. AS BETWEEN WATER RIGHTS DECREED AS ENLARGEMENTS PURSUANT TO SECTION 42-1426, IDAHO CODE, THE EARLIER PRIORITY RIGHT IS THE SUPERIOR RIGHT.

POINT OF DIVERSION: T07S R23E S34 LOT 99 (NWSWSE)
R24E S22 LOT 96 (NWSWSW)
LOT 98 (NWNWSE)
LOT 97 (NESESE)
S23 LOT 99 (NWSWNE)
S26 LOT 99 (NWSENE)
LOT 94 (NENWSW)
S28 LOT 98 (NWSWNE)
S30 LOT 99 (SWNWSE)

Within MINIDOKA County

 RIGHTS FROM: SOURCE: GROUNDWATER

RIGHT NUMBER: 36-151938 (CONT)

POINT OF DIVERSION: (CONT)

	S31	LOT 99 (NWSWNE)
	S32	LOT 97 (SWSENE)
	S33	LOT 98 (SENWSE)
	S34	LOT 98 (SWSENW)
	S35	LOT 98 (SWSWSE)
R25E	S27	LOT 99 (NESESW)
	S29	LOT 99 (NENESW)
	S30	LOT 98 (NWNENE)
	S31	LOT 96 (NENESW)
	S32	LOT 96 (NWNESW)
	S33	LOT 99 (NESWNW)
	S34	LOT 97 (SENESE)
T08S R22E	S30	LOT 96 (SWNWSW)
	S35	LOT 99 (SWNENE)
		LOT 98 (SWSWSE)
R23E	S01	LOT 99 (NENWNE)
		LOT 94 (SWSWSW)
	S02	LOT 96 (SENESE)
	S04	LOT 95 (SWSWSW)
	S05	LOT 93 (NESENE)
	S08	LOT 97 (NENESE)
	S10	LOT 92 (SWSENE)
		LOT 96 (NESWSW)
	S12	LOT 96 (SWSWNE)
		LOT 94 (SESESE)
	S14	LOT 87 (NWNWNW)
	S15	LOT 99 (SENESE)
		LOT 94 (SESESE)
	S17	LOT 96 (NWNENW)
		LOT 97 (NESESE)
	S19	LOT 99 (NWSWSE)
	S21	LOT 99 (SWSENE)
	S22	LOT 97 (SWSSEW)
	S23	LOT 95 (SWNWSW)
	S24	LOT 98 (NENWNW)
		LOT 95 (NESESE)
	S25	LOT 97 (NWSENW)
	S26	LOT 94 (NWNWSE)
	S27	LOT 99 (NENENE)
		LOT 98 (SWSENW)
		LOT 93 (SWSSEW)
S28		LOT 95 (SWNESW)
		LOT 93 (NWSWSW)
S29		LOT 91 (SESENE)

 RIGHTS FROM: SOURCE: GROUNDWATER

RIGHT NUMBER: 36-15193B (CONT)

POINT OF DIVERSION: (CONT)

S31	LOT 95 (SENESE)
S34	LOT 97 (NWSESW)
S35	LOT 90 (SENWNW)
	LOT 96 (NESWSW)
	LOT 98 (SENWSE)
	LOT 95 (SESESE)
R24E S01	LOT 98 (SESENE)
S02	LOT 93 (NWNESE)
S03	LOT 99 (SWSENE)
S04	LOT 97 (SWSWNE)
	LOT 99 (NESWSW)
S06	LOT 94 (SEENENW)
	LOT 98 (NWNWSW)
	LOT 91 (SENESE)
S07	LOT 94 (NWNESE)
S08	LOT 97 (NESENE)
S10	LOT 98 (NWSWNE)
	LOT 92 (SWSWNW)
	LOT 95 (SESESW)
S11	LOT 98 (SWNENW)
	LOT 95 (NWNWSE)
S12	LOT 97 (NENWNE)
S13	LOT 90 (NWNWNE)
S14	LOT 95 (SWSESW)
S15	LOT 97 (SESWNW)
S18	LOT 96 (NESWNW)
S21	LOT 95 (NENWNE)
	LOT 97 (NESWSW)
S22	LOT 96 (SWNESE)
S23	LOT 95 (SESESW)
S26	LOT 98 (SESWNE)
S29	LOT 93 (SENWSE)
S30	LOT 92 (SWNENW)
	LOT 99 (SENWSE)
S31	LOT 98 (SWSESW)
R25E S03	LOT 99 (SEENENW)
	LOT 96 (NWNWNW)
	LOT 96 (NENESE)
S05	LOT 95 (NWNENE)
S06	LOT 98 (NENESE)
S11	LOT 93 (NWSWSE)
S12	LOT 99 (NWNWNW)
S13	LOT 99 (NWSWSW)
S14	LOT 97 (SWNESW)

 RIGHTS FROM: SOURCE: GROUNDWATER

RIGHT NUMBER: 36-15193B (CONT)

POINT OF DIVERSION: (CONT)

	S15	LOT 94 (NWSWSW)
	S17	LOT 95 (NWNENE)
	S19	LOT 90 (NENWNE)
		LOT 94 (SESWNW)
	S21	LOT 96 (NESESW)
	S23	LOT 91 (NWNWNW)
	S24	LOT 95 (SENWNW)
T09S R22E	S03	LOT 99 (NWESE)
	S07	LOT 97 (SENE)
		LOT 97 (NESENE)
	S09	LOT 98 (SESWNW)
		LOT 96 (NENESW)
	S10	LOT 99 (NESWNE)
	S11	LOT 94 (NWNWNE)
		LOT 94 (SENE)
	S15	LOT 97 (NESWNE)
		LOT 99 (SWSWNE)
	S18	LOT 97 (NESWSE)
	S19	LOT 99 (NWSWNW)
	S22	LOT 99 (SESWNE)
	S28	LOT 98 (NESESE)
	S30	LOT 91 (NWNENE)
	S33	LOT 98 (SENESE)
R23E	S02	LOT 96 (NESENE)
	S03	LOT 95 (NESENE)
		LOT 99 (NENWSW)
	S06	LOT 99 (SESENE)
		LOT 92 (NWSWSE)
T10S R22E	S03	LOT 91 (SENWSW)
T08S R21E	S22	LOT 98 (NWNESE)
	S24	LOT 97 (NWESENW)
	S26	LOT 96 (NWESENE)
	S35	LOT 93 (SENE)
		LOT 99 (SWSWSW)
		LOT 97 (SESESE)
T09S R21E	S01	LOT 99 (NWNESW)
	S03	LOT 98 (NENWSW)
		LOT 91 (SESESW)
		LOT 95 (NWNESE)
T10S R21E	S02	LOT 95 (SNNWSW)

Within JEROME County

RIGHTS FROM: SOURCE: GROUNDWATER

RIGHT NUMBER: 36-15193B (CONT)

POINT OF DIVERSION: (CONT)

THE FOLLOWING POINTS OF DIVERSION EACH HAVE TWO WELLS:

- T07S, R23E, SEC 34, NWSESW - MINIDOKA
- T07S, R24E, SEC 28, NWSWNE; SEC 30, SWNWSE; SEC 32, SWSENE;
 SEC 33, SENWSE; SEC 35, SWSWSE - MINIDOKA
- T08S, R21E, SEC 26, NWSENE; SEC 35, SESESE - JEROME
- T08S, R22E, SEC 35, SWSWSE - MINIDOKA
- T08S, R23E, SEC 01, NENWNE; SEC 04, SWSWSW; SEC 05, NESENE;
 SEC 12, SWSWNE; SEC 12, SESESW; SEC 14, NWNWNW;
 SEC 15, SENENW; SEC 17, NESESE; SEC 19, NWSWSE;
 SEC 23, SWNWSW; SEC 24, NESESW; SEC 28, NWSWSW;
 SEC 29, SESENE - MINIDOKA
- T08S, R24E, SEC 03, SWSENE; SEC 04, NESWSW; SEC 11, SWNENW;
 SEC 13, NWNWNE; SEC 31, SWSSES - MINIDOKA
- T08S, R25E, SEC 03, SENENW; SEC 03, NWNWNW; SEC 05, NWNENE;
 SEC 06, NENESE; SEC 12, NWNWNW; SEC 15, NWSWSW;
 SEC 19, NENWNE; SEC 19, SESWNW;
 SEC 23, NWNWNW - MINIDOKA
- T09S, R22E, SEC 18, NESWSE; SEC 33, SESESE - MINIDOKA

THE FOLLOWING POINT OF DIVERSION HAS THREE WELLS:

- T09S, R22E, SEC 03, NWSESE - MINIDOKA

RELIFT DRAIN PUMPS ARE USED WITHIN THE BOUNDARIES OF THE DISTRICT FOR REUSE OF RETURN FLOWS.

THE FOLLOWING CONVENTION IS USED TO CONVERT THE GOVERNMENT LOTS LISTED IN THE ABOVE POINTS OF DIVERSION TO THE OFFICIAL GOVERNMENT TRACT DESIGNATION:

- LOT 99 = TRACT A; LOT 98 = TRACT B; LOT 97 = TRACT C;
- LOT 96 = TRACT D; LOT 95 = TRACT E; LOT 94 = TRACT F;
- LOT 93 = TRACT G; LOT 92 = TRACT H; LOT 91 = TRACT J;
- LOT 90 = TRACT K; LOT 89 = TRACT L; LOT 88 = TRACT M;
- LOT 87 = TRACT N; LOT 86 = TRACT O; LOT 85 = TRACT P;
- LOT 84 = TRACT Q; LOT 83 = TRACT R; LOT 82 = TRACT S

PURPOSE AND

PERIOD OF USE:

PURPOSE OF USE

IRRIGATION

PERIOD OF USE

04-01 10-31

QUANTITY

0.31 CFS

75.6 AFY

PLACE OF USE:

RIGHTS FROM: SOURCE: GROUNDWATER

RIGHT NUMBER: 36-15193B (CONT)

PERIOD OF USE: (CONT)

USE OF THIS RIGHT IS LIMITED TO THE IRRIGATION OF 18.9 ACRES WITHIN THE PLACE OF USE DESCRIBED IN RIGHT NO. 36-02080 IN A SINGLE IRRIGATION SEASON.

USE OF THIS RIGHT WITH RIGHT NOS. 36-02080, 36-15127A, 36-15127B, 36-15192, 36-15193A, 36-15194A, 36-15194B, 36-15195A, 36-15195B, 36-15196A, AND 36-15196B IS LIMITED TO THE IRRIGATION OF A COMBINED TOTAL OF 66,305.3 ACRES WITHIN THE PLACE OF USE DESCRIBED IN RIGHT NO. 36-02080 IN A SINGLE IRRIGATION SEASON.

OTHER PROVISIONS NECESSARY FOR DEFINITION OR ADMINISTRATION OF THIS WATER RIGHT:

THIS RIGHT IS BASED UPON AN ENLARGEMENT OF RIGHT NO. 36-02080 PURSUANT TO SECTION 42-1426, IDAHO CODE.

EXPLANATORY MATERIAL: BASIS OF CLAIM - BENEFICIAL USE

THE COMBINED RIGHTS LISTED BELOW ARE ALSO DIVERTED THROUGH THE POINTS OF DIVERSION DESCRIBED ABOVE.

COMBINED RIGHT NOS.: 36-02080, 36-15127A, 36-15127B, 36-15192, 36-15193A, 36-15194A, 36-15194B, 36-15195A, 36-15195B, 36-15196A AND 36-15196B.

Water right number - R36-15193A

Prefix Translation: RESEARCH

		30	SW NW SE	99	(67) MINIDOKA
		31	NW SW NE	99	(67) MINIDOKA
		32	SW SE NE	97	(67) MINIDOKA
		33	SE NW SE	98	(67) MINIDOKA
		34	SW SE NW	98	(67) MINIDOKA
		35	SW SW SE	98	(67) MINIDOKA
25E		27	NE SE SW	99	(67) MINIDOKA
		29	NE NE SW	99	(67) MINIDOKA
		30	NW NE SE	98	(67) MINIDOKA
		31	NE NE SW	96	(67) MINIDOKA
		32	NW NE SW	96	(67) MINIDOKA
		33	NE SW NW	99	(67) MINIDOKA
08S	21E	34	SE NE SW	97	(67) MINIDOKA
		22	NW NE SE	98	(53) JEROME
		24	NW SE NW	97	(53) JEROME
		26	NW SE NE	96	(53) JEROME
		35	SE NE NE	93	(53) JEROME
			SW SW SW	99	(53) JEROME
			SE SE SE	97	(53) JEROME
22E		30	SW NW SW	96	(67) MINIDOKA
		35	SW NW NE	99	(67) MINIDOKA
			SW SW SE	98	(67) MINIDOKA
23E		1	NE NW NE	99	(67) MINIDOKA
			SW SW SW	94	(67) MINIDOKA
		2	SE NE SW	96	(67) MINIDOKA
		4	SW SW SW	95	(67) MINIDOKA
		5	NE SE NE	93	(67) MINIDOKA
		8	NE NE SE	97	(67) MINIDOKA
		10	SW SE NE	92	(67) MINIDOKA
			NE SW SW	96	(67) MINIDOKA
		12	SW SW NE	96	(67) MINIDOKA
			SE SE SW	94	(67) MINIDOKA
		14	NW NW NW	87	(67) MINIDOKA
		15	SE NE NW	99	(67) MINIDOKA
			SE SE SE	94	(67) MINIDOKA
		17	NW NE NW	96	(67) MINIDOKA
			NE SE SE	97	(67) MINIDOKA
		19	NW SW SE	99	(67) MINIDOKA
		21	SW SE NE	99	(67) MINIDOKA
		22	SW SE SW	97	(67) MINIDOKA
		23	SW NW SW	95	(67) MINIDOKA
		24	NE NW NW	98	(67) MINIDOKA
			NE SE SW	95	(67) MINIDOKA
		25	NW SE NW	97	(67) MINIDOKA
		26	NW NW SE	94	(67) MINIDOKA
		27	NE NE NE	99	(67) MINIDOKA
			SW SE NW	98	(67) MINIDOKA
			SW SE SW	93	(67) MINIDOKA
		28	SW NE SW	95	(67) MINIDOKA
			NW SW SW	93	(67) MINIDOKA
		29	SE SE NE	91	(67) MINIDOKA
		31	SE NE SE	95	(67) MINIDOKA
		34	NW SE SW	97	(67) MINIDOKA
		35	SE NW NW	90	(67) MINIDOKA

Water right number - R36-15193A

Prefix Translation: RESEARCH

		NE SW SW	96	(67)	MINIDOKA
		SE NW SE	98	(67)	MINIDOKA
		SE SE SE	95	(67)	MINIDOKA
24E	1	SE SE NE	98	(67)	MINIDOKA
	2	NW NE SE	93	(67)	MINIDOKA
	3	SW SE NE	99	(67)	MINIDOKA
	4	SW SW NE	97	(67)	MINIDOKA
		NE SW SW	99	(67)	MINIDOKA
	6	SE NE NW	94	(67)	MINIDOKA
		NW NW SW	98	(67)	MINIDOKA
		SE NE SE	91	(67)	MINIDOKA
	7	NW NE SE	94	(67)	MINIDOKA
	8	NE SE NE	97	(67)	MINIDOKA
	10	NW SW NE	98	(67)	MINIDOKA
		SW SW NW	92	(67)	MINIDOKA
		SE SE SW	95	(67)	MINIDOKA
	11	SW NE NW	98	(67)	MINIDOKA
		NW NW SE	95	(67)	MINIDOKA
	12	NE NW NE	97	(67)	MINIDOKA
	13	NW NW NE	90	(67)	MINIDOKA
	14	SW SE SW	95	(67)	MINIDOKA
	15	SE SW NW	97	(67)	MINIDOKA
	18	NE SW NW	96	(67)	MINIDOKA
	21	NE NW NE	95	(67)	MINIDOKA
		NE SW SW	97	(67)	MINIDOKA
	22	SW NE SE	96	(67)	MINIDOKA
	23	SE SE SW	95	(67)	MINIDOKA
	26	SE SW NE	98	(67)	MINIDOKA
	29	SE NW SE	93	(67)	MINIDOKA
	30	SW NE NW	92	(67)	MINIDOKA
		SE NW SE	99	(67)	MINIDOKA
	31	SW SE SW	98	(67)	MINIDOKA
25E	3	SE NE NW	99	(67)	MINIDOKA
		NW NW NW	96	(67)	MINIDOKA
		NE NE SE	96	(67)	MINIDOKA
	5	NW NE NE	95	(67)	MINIDOKA
	6	NE NE SE	98	(67)	MINIDOKA
	11	NW SW SE	93	(67)	MINIDOKA
	12	NW NW NW	99	(67)	MINIDOKA
	13	NW SW SW	99	(67)	MINIDOKA
	14	SW NE SW	97	(67)	MINIDOKA
	15	NW SW SW	94	(67)	MINIDOKA
	17	NW NE NE	95	(67)	MINIDOKA
	19	NE NW NE	90	(67)	MINIDOKA
		SE SW NW	94	(67)	MINIDOKA
	21	NE SE SW	96	(67)	MINIDOKA
	23	NW NW NW	91	(67)	MINIDOKA
	24	SE NW NW	95	(67)	MINIDOKA
09S	21E	1	NW NE SW	99	(53) JEROME
		3	NE NW SW	98	(53) JEROME
			SE SE SW	91	(53) JEROME
			NW NE SE	95	(53) JEROME
	22E	3	NW SE SE	99	(67) MINIDOKA
		7	SE NE NE	97	(67) MINIDOKA

Water right number - R36-15193A

Prefix Translation: RESEARCH

		NE SE NE	97	(67)	MINIDOKA
	9	SE SW NW	98	(67)	MINIDOKA
		NE NE SW	96	(67)	MINIDOKA
	10	NE SW NE	99	(67)	MINIDOKA
	11	NW NW NE	94	(67)	MINIDOKA
		SE NE NW	94	(67)	MINIDOKA
	15	NE SW NE	97	(67)	MINIDOKA
		SW SW NE	99	(67)	MINIDOKA
	18	NE SW SE	97	(67)	MINIDOKA
	19	NW SW NW	99	(67)	MINIDOKA
	22	SE SW NE	99	(67)	MINIDOKA
	28	NE SE SE	98	(67)	MINIDOKA
	30	NW NE NE	91	(67)	MINIDOKA
	33	SE NE SE	98	(67)	MINIDOKA
23E	2	NE SE NE	96	(67)	MINIDOKA
	3	NE SE NE	95	(67)	MINIDOKA
		NE NW SW	99	(67)	MINIDOKA
	6	SE SE NE	99	(67)	MINIDOKA
		NW SW SE	92	(67)	MINIDOKA
10S	21E	2	SW NW SW	95	(53) JEROME
	22E	3	SE NW SW	91	(67) MINIDOKA

Code		Description	Period From	Water Use Period To	Diversion Rate	Diversion Volume		
01 - IRRIGATION			04/01	10/31	0.210	60.00		
+ - Total Div. Rate - +		+ - Total Div. Volume - +		+ - Total Consumptive Use - +		+ - KW Usage - +		
0.210		50.00		0.0				

Tw	Rng	Sec	Tract	Lot	Acres	Place of Use Code	Description	County
----	-----	-----	-------	-----	-------	----------------------	-------------	--------

Total Acres:

- + - - Diversion Means - WELLS, PUMPS, PIPELINES WITHIN A&B IRRIGATION DISTRICT (UNIT B)
- + - - Non-Irrigation Use -
- + - - Other Rights for Same Use - SEE REMARKS

+ - - - - - Remarks - - - - - +

NAM THE BENEFICIAL USE OF THE WATER REPRESENTED HEREBY IS FOR THE LANDOWNERS WITHIN THE A & B IRRIGATION DISTRICT PURSUANT TO CONTRACT NO. 14-06-100-2386, DATED FEBRUARY 9, 1962 (AS MAY BE SUPPLEMENTED OR AMENDED) BETWEEN THE UNITED STATES OF AMERICA THROUGH THE U.S. BUREAU OF RECLAMATION AND THE A & B IRRIGATION DISTRICT FOR IRRIGATION AND OTHER PERMITTED PURPOSES AS AUTHORIZED BY THE ACT OF SEPTEMBER 30, 1950, CH. 1114, 64 STAT. 1083, OF THE NORTH SIDE PUMPING DIVISION, OF THE MINIDOKA

Water Right Number - R36-15193B

Prefix Translation: RESEARCH

Old (D) Number -

+ - - - - Last Name - - - - + + - First Name - - + + - - - - - Address - - - - - +

*** A - ATTORNEY ***

HAUGRUD, JACK OR G GARVER OR D ZANE

1 - US DEPT OF JUSTICE
2 - ENV & NR DIV GEN LIT SEC
3 - PO BOX 663
City- WASHINGTON State- DC Zip- 200440663
Phone - 202-272-4134

LING

ROGER D

1 - LING NIELSEN & ROBINSON
2 - PO BOX 396
3 -
City- RUPERT State- ID Zip- 83350
Phone - 208-000-0000

*** C - CURRENT OWNER ***
AMERICA ACTING THROUGH

UNITED STATES OF

1 - REGIONAL DIRECTOR PN REGION
2 - BUREAU OF RECLAMATION
3 - BOX 043-550 W FORT ST
City- BOISE State- ID Zip- 83724
Phone - 208-334-1165

*** K - ALSO KNOWN AS ***
BOR

1 -
2 -
3 -
City- X State- ID Zip- 0
Phone - 208-000-0000

US DEPT OF INTERIOR

1 - BUREAU OF RECLAMATION
2 - ATTN 424 BOX 043
3 - 550 W FORT ST
City- BOISE State- ID Zip- 83724
Phone - 208-000-0000

*** P - PRESENT OWNER ***
A & B IRRIGATION DISTRICT

1 - PO BOX 675
2 -
3 -
City- RUPERT State- ID Zip- 83350
Phone - 208-436-3152

+ - - Priority Date - - + + - - - Region - - - + + - - - Stage - - - + + - - - Status - - - +
04/01/1965 17 SOUTHERN J - BENEFICIAL USE

+ - - - - Source - - - - - + + - - - - - Tributary - - - - - +
GROUNDWATER

+ - - - - Point of Diversion - - - - - +
Twn Rng Sec Tract Lot RFlg County

Twn	Rng	Sec	Tract	Lot	RFlg	County
07S	23E	34	NW SE SW	99	(67)	MINIDOKA
	24E	22	NW SW SW	96	(67)	MINIDOKA
			NW NW SE	98	(67)	MINIDOKA
			NE SE SE	97	(67)	MINIDOKA
		23	NW SW NE	99	(67)	MINIDOKA
		26	NW SE NE	99	(67)	MINIDOKA
			NE NW SW	94	(67)	MINIDOKA
		28	NW SW NE	98	(67)	MINIDOKA

Water right number - R36-15193B

Prefix Translation: RESEARCH

		30	SW NW SE	99	(67)	MINIDOKA	
		31	NW SW NE	99	(67)	MINIDOKA	
		32	SW SE NE	97	(67)	MINIDOKA	
		33	SE NW SE	98	(67)	MINIDOKA	
		34	SW SE NW	98	(67)	MINIDOKA	
		35	SW SW SE	98	(67)	MINIDOKA	
	25E	27	NE SE SW	99	(67)	MINIDOKA	
		29	NE NE SW	99	(67)	MINIDOKA	
		30	NW NE SE	98	(67)	MINIDOKA	
		31	NE NE SW	96	(67)	MINIDOKA	
		32	NW NE SW	96	(67)	MINIDOKA	
		33	NE SW NW	99	(67)	MINIDOKA	
		34	SE NE SW	97	(67)	MINIDOKA	
	08S	21E	22	NW NE SE	98	(53)	JEROME
		24	NW SE NW	97	(53)	JEROME	
		26	NW SE NE	96	(53)	JEROME	
		35	SE NE NE	93	(53)	JEROME	
			SW SW SW	99	(53)	JEROME	
			SE SE SE	97	(53)	JEROME	
	22E	30	SW NW SW	96	(67)	MINIDOKA	
		35	SW NW NE	99	(67)	MINIDOKA	
			SW SW SE	98	(67)	MINIDOKA	
	23E	1	NE NW NE	99	(67)	MINIDOKA	
			SW SW SW	94	(67)	MINIDOKA	
		2	SE NE SW	96	(67)	MINIDOKA	
		4	SW SW SW	95	(67)	MINIDOKA	
		5	NE SE NE	93	(67)	MINIDOKA	
		8	NE NE SE	97	(67)	MINIDOKA	
		10	SW SE NE	92	(67)	MINIDOKA	
			NE SW SW	96	(67)	MINIDOKA	
		12	SW SW NE	96	(67)	MINIDOKA	
			SE SE SW	94	(67)	MINIDOKA	
		14	NW NW NW	87	(67)	MINIDOKA	
		15	SE NE NW	99	(67)	MINIDOKA	
			SE SE SE	94	(67)	MINIDOKA	
		17	NW NE NW	96	(67)	MINIDOKA	
			NE SE SE	97	(67)	MINIDOKA	
		19	NW SW SE	99	(67)	MINIDOKA	
		21	SW SE NE	99	(67)	MINIDOKA	
		22	SW SE SW	97	(67)	MINIDOKA	
		23	SW NW SW	95	(67)	MINIDOKA	
		24	NE NW NW	98	(67)	MINIDOKA	
			NE SE SW	95	(67)	MINIDOKA	
		25	NW SE NW	97	(67)	MINIDOKA	
		26	NW NW SE	94	(67)	MINIDOKA	
		27	NE NE NE	99	(67)	MINIDOKA	
			SW SE NW	98	(67)	MINIDOKA	
			SW SE SW	93	(67)	MINIDOKA	
		28	SW NE SW	95	(67)	MINIDOKA	
			NW SW SW	93	(67)	MINIDOKA	
		29	SE SE NE	91	(67)	MINIDOKA	
		31	SE NE SE	95	(67)	MINIDOKA	
		34	NW SE SW	97	(67)	MINIDOKA	
		35	SE NW NW	90	(67)	MINIDOKA	

Water right number - R36-15193B

Prefix Translation: RESEARCH

		NE SW SW	96	(67)	MINIDOKA
		SE NW SE	98	(67)	MINIDOKA
		SE SE SE	95	(67)	MINIDOKA
24E	1	SE SE NE	98	(67)	MINIDOKA
	2	NW NE SE	93	(67)	MINIDOKA
	3	SW SE NE	99	(67)	MINIDOKA
	4	SW SW NE	97	(67)	MINIDOKA
		NE SW SW	99	(67)	MINIDOKA
	6	SE NE NW	94	(67)	MINIDOKA
		NW NW SW	98	(67)	MINIDOKA
		SE NE SE	91	(67)	MINIDOKA
	7	NW NE SE	94	(67)	MINIDOKA
	8	NE SE NE	97	(67)	MINIDOKA
	10	NW SW NE	98	(67)	MINIDOKA
		SW SW NW	92	(67)	MINIDOKA
		SE SE SW	95	(67)	MINIDOKA
	11	SW NE NW	98	(67)	MINIDOKA
		NW NW SE	95	(67)	MINIDOKA
	12	NE NW NE	97	(67)	MINIDOKA
	13	NW NW NE	90	(67)	MINIDOKA
	14	SW SE SW	95	(67)	MINIDOKA
	15	SE SW NW	97	(67)	MINIDOKA
	18	NE SW NW	96	(67)	MINIDOKA
	21	NE NW NE	95	(67)	MINIDOKA
		NE SW SW	97	(67)	MINIDOKA
	22	SW NE SE	96	(67)	MINIDOKA
	23	SE SE SW	95	(67)	MINIDOKA
	26	SE SW NE	98	(67)	MINIDOKA
	29	SE NW SE	93	(67)	MINIDOKA
	30	SW NE NW	92	(67)	MINIDOKA
		SE NW SE	99	(67)	MINIDOKA
	31	SW SE SW	98	(67)	MINIDOKA
25E	3	SE NE NW	99	(67)	MINIDOKA
		NW NW NW	96	(67)	MINIDOKA
		NE NE SE	96	(67)	MINIDOKA
	5	NW NE NE	95	(67)	MINIDOKA
	6	NE NE SE	98	(67)	MINIDOKA
	11	NW SW SE	93	(67)	MINIDOKA
	12	NW NW NW	99	(67)	MINIDOKA
	13	NW SW SW	99	(67)	MINIDOKA
	14	SW NE SW	97	(67)	MINIDOKA
	15	NW SW SW	94	(67)	MINIDOKA
	17	NW NE NE	95	(67)	MINIDOKA
	19	NE NW NE	90	(67)	MINIDOKA
		SE SW NW	94	(67)	MINIDOKA
	21	NE SE SW	96	(67)	MINIDOKA
	23	NW NW NW	91	(67)	MINIDOKA
	24	SE NW NW	95	(67)	MINIDOKA
09S	21E	1	NW NE SW	99	(53) JEROME
		3	NE NW SW	98	(53) JEROME
			SE SE SW	91	(53) JEROME
			NW NE SE	95	(53) JEROME
	22E	3	NW SE SE	99	(67) MINIDOKA
		7	SE NE NE	97	(67) MINIDOKA

Water Right Number - X36-15193 Prefix Translation: XFER OF RECOM. CLAIM Old (D) Number -

+ - - - - Last Name - - - - + + - First Name - - + + - - - - - Address - - - - - +

*** A - ATTORNEY ***
LING

ROGER

1 - PO BOX 396
2 -
3 -
City- RUPERT State- ID Zip- 83350
Phone - 208-000-0000

HAUGRUD, JACK OR G GARVER OR D ZANE

1 - US DEPT OF JUSTICE
2 - ENV & NR DIV GEN LIT SEC
3 - PO BOX 663
City- WASHINGTON State- DC Zip- 200440663
Phone - 202-272-4134

*** C - CURRENT OWNER ***
AMERICA ACTING THROUGH

UNITED STATES OF

1 - REGIONAL DIRECTOR PN REGION
2 - BUREAU OF RECLAMATION
3 - BOX 043-550 W FORT ST
City- BOISE State- ID Zip- 83724
Phone - 208-334-1165

*** K - ALSO KNOWN AS ***
US DEPT OF INTERIOR

1 - BUREAU OF RECLAMATION
2 - ATTN 424 BOX 043
3 - 550 W FORT ST
City- BOISE State- ID Zip- 83724
Phone - 208-000-0000

BOR

1 -
2 -
3 -
City- X State- ID Zip- 0
Phone - 208-000-0000

*** P - PRESENT OWNER ***
A & B IRRIGATION DISTRICT

1 - PO BOX 675
2 -
3 -
City- RUPERT State- ID Zip- 83350
Phone - 208-436-3152

+ - - Priority Date - - + + - - Region - - - + + - - Stage - - - + + - - Status - - - - +
04/01/1965 17 SOUTHERN J - BENEFICIAL USE

+ - - - - Source - - - - - + + - - - - - Tributary - - - - - +
GROUNDWATER

+ - - - - Point of Diversion - - - - - +
Twn Rng Sec Tract Lot RFlg County Diversion Name

Twn	Rng	Sec	Tract	Lot	RFlg	County	Diversion Name
07S	23E	34	NW SE SW	99	(67)	MINIDOKA	
		22	NW SW SW	96	(67)	MINIDOKA	
	23		NW NW SE	98	(67)	MINIDOKA	
			NE SE SE	97	(67)	MINIDOKA	
	26		NW SW NE	99	(67)	MINIDOKA	
			NW SE NE	99	(67)	MINIDOKA	
		NE NW SW	94	(67)	MINIDOKA		

Water right number - X36-15193

Prefix Translation: XFER OF RECOM. CLAIM

	28	NW SW NE	98	(67)	MINIDOKA	
	30	SW NW SE	99	(67)	MINIDOKA	
	31	NW SW NE	99	(67)	MINIDOKA	
	32	SW SE NE	97	(67)	MINIDOKA	
	33	SE NW SE	98	(67)	MINIDOKA	
	34	SW SE NW	98	(67)	MINIDOKA	
	35	SW SW SE	98	(67)	MINIDOKA	
25E	27	NE SE SW	99	(67)	MINIDOKA	
	29	NE NE SW	99	(67)	MINIDOKA	
	30	NW NE SE	98	(67)	MINIDOKA	
	31	NE NE SW	96	(67)	MINIDOKA	
	32	NW NE SW	96	(67)	MINIDOKA	
	33	NE SW NW	99	(67)	MINIDOKA	
	34	SE NE SW	97	(67)	MINIDOKA	
08S	21E	22	NW NE SE	98	(53)	JEROME
		24	NW SE NW	97	(53)	JEROME
		26	NW SE NE	96	(53)	JEROME
		35	SE NE NE	93	(53)	JEROME
			SW SW SW	99	(53)	JEROME
			SE SE SE	97	(53)	JEROME
	22E	30	SW NW SW	96	(67)	MINIDOKA
		35	SW NW NE	99	(67)	MINIDOKA
			SW SW SE	98	(67)	MINIDOKA
	23E	1	NE NW NE	99	(67)	MINIDOKA
			SW SW SW	94	(67)	MINIDOKA
		2	SE NE SW	96	(67)	MINIDOKA
		4	SW SW SW	95	(67)	MINIDOKA
		5	NE SE NE	93	(67)	MINIDOKA
		8	NE NE SE	97	(67)	MINIDOKA
		10	SW SE NE	92	(67)	MINIDOKA
			NE SW SW	96	(67)	MINIDOKA
		12	SW SW NE	96	(67)	MINIDOKA
			SE SE SW	94	(67)	MINIDOKA
		14	NW NW NW	87	(67)	MINIDOKA
		15	SE NE NW	99	(67)	MINIDOKA
			SE SE SE	94	(67)	MINIDOKA
		17	NW NE NW	96	(67)	MINIDOKA
			NE SE SE	97	(67)	MINIDOKA
		19	NW SW SE	99	(67)	MINIDOKA
		21	SW SE NE	99	(67)	MINIDOKA
		22	SW SE SW	97	(67)	MINIDOKA
		23	SW NW SW	95	(67)	MINIDOKA
		24	NE NW NW	98	(67)	MINIDOKA
			NE SE SW	95	(67)	MINIDOKA
		25	NW SE NW	97	(67)	MINIDOKA
		26	NW NW SE	94	(67)	MINIDOKA
		27	NE NE NE	99	(67)	MINIDOKA
			SW SE NW	98	(67)	MINIDOKA
			SW SE SW	93	(67)	MINIDOKA
		28	SW NE SW	95	(67)	MINIDOKA
			NW SW SW	93	(67)	MINIDOKA
		29	SE SE NE	91	(67)	MINIDOKA
		31	SE NE SE	95	(67)	MINIDOKA

Water right number - X36-15193

Prefix Translation: XFER OF RECOM. CLAIM

	34	NW SE SW	97	(67)	MINIDOKA
	35	SE NW NW	90	(67)	MINIDOKA
		NE SW SW	96	(67)	MINIDOKA
		SE NW SE	98	(67)	MINIDOKA
		SE SE SE	95	(67)	MINIDOKA
24E	1	SE SE NE	98	(67)	MINIDOKA
	3	SW SE NE	99	(67)	MINIDOKA
	4	SW SW NE	97	(67)	MINIDOKA
		NE SW SW	99	(67)	MINIDOKA
	6	SE NE NW	94	(67)	MINIDOKA
		NW NW SW	98	(67)	MINIDOKA
		SE NE SE	91	(67)	MINIDOKA
	7	NW NE SE	94	(67)	MINIDOKA
	8	NE SE NE	97	(67)	MINIDOKA
	10	NW SW NE	98	(67)	MINIDOKA
		SW SW NW	92	(67)	MINIDOKA
		SE SE SW	95	(67)	MINIDOKA
	11	SW NE NW	98	(67)	MINIDOKA
		NW NW SE	95	(67)	MINIDOKA
	12	NE NW NE	97	(67)	MINIDOKA
	13	NW NW NE	90	(67)	MINIDOKA
	14	SW SE SW	95	(67)	MINIDOKA
	15	SE SW NW	97	(67)	MINIDOKA
	18	NE SW NW	96	(67)	MINIDOKA
	21	NE NW NE	95	(67)	MINIDOKA
		NE SW SW	97	(67)	MINIDOKA
	22	SW NE SE	96	(67)	MINIDOKA
	23	SE SE SW	95	(67)	MINIDOKA
	26	SE SW NE	98	(67)	MINIDOKA
	29	SE NW SE	93	(67)	MINIDOKA
	30	SW NE NW	92	(67)	MINIDOKA
		SE NW SE	99	(67)	MINIDOKA
	31	SW SE SW	98	(67)	MINIDOKA
25E	3	SE NE NW	99	(67)	MINIDOKA
		NW NW NW	96	(67)	MINIDOKA
		NE NE SE	96	(67)	MINIDOKA
	5	NW NE NE	95	(67)	MINIDOKA
	6	NE NE SE	98	(67)	MINIDOKA
	11	NW SW SE	93	(67)	MINIDOKA
	12	NW NW NW	99	(67)	MINIDOKA
	13	NW SW SW	99	(67)	MINIDOKA
	14	SW NE SW	97	(67)	MINIDOKA
	15	NW SW SW	94	(67)	MINIDOKA
	17	NW NE NE	95	(67)	MINIDOKA
	19	NE NW NE	90	(67)	MINIDOKA
		SE SW NW	94	(67)	MINIDOKA
	21	NE SE SW	96	(67)	MINIDOKA
	23	NW NW NW	91	(67)	MINIDOKA
	24	SE NW NW	95	(67)	MINIDOKA
09S	21E	1	NW NE SW	99	(53) JEROME
		3	NE NW SW	98	(53) JEROME
			SE SE SW	91	(53) JEROME
			NW NE SE	95	(53) JEROME

Water right number - X36-15193

Prefix Translation: XFER OF RECOM. CLAIM

+ - - - - - Remarks - - - - - +

District.
 The following legal descriptions each contain 2 points of diversion:

T07S, R23E, SEC 34, NWSESW - Minidoka
 T07S, R24E, SEC 28, NWSWNE; SEC 30, SWNWSE; SEC 32, SWSENE;
 SEC 33, SENWSE; SEC 35, SWSWSE - Minidoka

T08S, R21E, SEC 26, NWSENE; SEC 35, SESESE - Jerome
 T08S, R22E, SEC 35, SWSWSE - Minidoka
 T08S, R23E, SEC 01, NENWNE; SEC 04, SWSWSW; SEC 05, NESENE;
 SEC 12, SWSWNE; SEC 12, SESESW; SEC 14, NWNWNW;
 SEC 15, SENENW; SEC 17, NESESE; SEC 19, NWSWSE;
 SEC 23, SWNWSW; SEC 24, NESESW; SEC 28, NWSWSW;
 SEC 29, SESENE - Minidoka

T08S, R24E, SEC 03, SWSENE; SEC 04, NESWSW; SEC 11, SWNENW;
 SEC 13, NWNWNE; SEC 31, SWSWSW - Minidoka

T08S, R25E, SEC 03, SENENW; SEC 03, NWNWNW; SEC 05, NWNENE;
 SEC 06, NENESE; SEC 12, NWNWNW; SEC 15, NWSWSW;
 SEC 19, NENWNE; SEC 19, SESWNW;
 SEC 23, NWNWNW - Minidoka

T09S, R22E, SEC 18, NESWSE; SEC 33, SESESE - Minidoka
 Three points of diversion are located within NWSESE, SEC 03,
 T09S, R22E, Minidoka.

The following convention is used to convert the government lots listed in the above points of diversion and places of use to the official government tract designation: Lot 99 = Tract A;
 Lot 98 = Tract B; Lot 97 = Tract C; Lot 96 = Tract D;
 Lot 95 = Tract E; Lot 94 = Tract F; Lot 93 = Tract G;
 Lot 92 = Tract H; Lot 91 = Tract J; Lot 90 = Tract K;
 Lot 89 = Tract L; Lot 88 = Tract M; Lot 87 = Tract N;
 Lot 86 = Tract O; Lot 85 = Tract P; Lot 84 = Tract Q;
 Lot 83 = Tract R; Lot 82 = Tract S.

+ - - - - - Old Water Right Numbers - - - - - +

No Old Water Right Numbers found.

+ - - - - - Conditions of Approval - - - - - +

- 046 - Right holder shall comply with the drilling permit requirements of Section 42-235, Idaho Code.
- R31 - This right when combined with all other rights shall provide no more than .02 cfs per acre nor more than 4.0 afa per acre for the lands above.
- T01 - Approval of this transfer in no way confirms the right(s) claimed.
- T07 - The change authorized by this transfer shall be accomplished within one (1) year of the date of this approval.
- T08 - Failure to comply with the conditions of this transfer is cause for the director to issue an order to show cause why the approval of the transfer should not be rescinded.
- T16 - The change approved by this transfer is subject to the terms of the court's final decree of this right in the ongoing Snake River Basin Adjudication.

Water right number - X36-15193

Prefix Translation: XFER OF RECOM. CLAIM

```

+ - - - - Conditions of Approval - - - - - +
      T17 - Prior to diversion of water under this approval, the right holder
            - shall provide a means of measurement acceptable to the Department
            - from all authorized points of diversion which will allow
            - determination of the total rate of diversion.

```

```

+ - - - Decree Plaintiff - - - +           + - - - Decree Defendant - - - +           + - Decree Date - +
                                                00/00/0000

```

+ - - Audit Fields - 02/16/94 SKAGGS

```

+ - - - - Comments - - - - - +
Date: 09/15/1992 User Id: FRAZEE Subject: UPDATED ATTNY NAME.
AT DON SHAFF'S REQUEST, REPLACED PETER MONSON ATTORNEY WITH JACK HAUGRUD, G. GARVER OR D. ZANE ATTORNEY
Date: 02/08/1994 User Id: SKAGGS Subject: TRANSFER NO. 4036
Transfer No. 4036 was filed to change a point of diversion under Right Nos. 36-02080/15127/15192/15193/15194/15195 and 15196. The
transfer was processed on the SRBA Claims as recommended to the court and stored under an X prefix on the water right database
(36-02080) and the adjudication database (36-15127/15192/15193/ 15194/15195 and 15196) pending conclusion of the adjudication.

```

+ - - - - Adjudication Rights Dates and Flags Area - - - - - +

Court Report Filing	- 00/00/0000	Field Inspection Made	- 00/00/0000	Civil Case Number	- 39576
Objection Filed Date	- 00/00/0000	Field Inspection Flag	-	Old Case Number	-
Response Filed Date	- 00/00/0000	Verified Date	- 00/00/0000	Old Judicial District	-
Claim Received Date	- 00/00/0000	Last Amended Date	- 00/00/0000	Temporary Right	- P
Proof Due Date	- 00/00/0000	Proof Made Date	- 00/00/0000	Water District	-
Licensed Date	- 00/00/0000	Receipt Number	- X777777	Federal/State Indicator	- S
Claims Tape Error Flg	-	POU Ownership Flag	- Y	Presumption Flag	-
Fee Exempt Flag	-	Name Connector	-	Notice of Error Flag	-

STATE OF IDAHO
DEPARTMENT OF WATER RESOURCES

Region Adjusted

TRANSFER OF WATER RIGHT

SEP 9 - 1991

TRANSFER NO. 4036
WATER RIGHT NO(S). 36-02080
CLAIM NO(S). 36-15127/36-15192/36-15193
36-15194/36-15195/36-15196

This is to certify that: **A & B IRRIGATION DISTRICT**
PO BOX 675
RUPERT ID 83350

has requested a change to the above captioned water right(s). This change in water right(s) is authorized pursuant to the provisions of Section 42-222, Idaho Code, provided the conditions listed below are met.

<u>BENEFICIAL USE</u>	<u>PERIOD OF USE</u>	<u>DIVERSION RATE</u>	<u>ANNUAL VOLUME</u>
Right No. 36-02080 : IRRIGATION Priority: 09/09/1948	04/01 to 10/31	1100.00 CFS	250416.0 AF
Right No. 36-15127 : IRRIGATION Priority: 04/01/1984	04/01 to 10/31	54.03 CFS	13029.2 AF
Right No. 36-15192 : IRRIGATION Priority: 04/01/1962	04/01 to 10/31	0.60 CFS	145.2 AF
Right No. 36-15193 : IRRIGATION Priority: 04/01/1965	04/01 to 10/31	0.52 CFS	125.6 AF
Right No. 36-15194 : IRRIGATION Priority: 04/01/1968	04/01 to 10/31	2.76 CFS	664.4 AF
Right No. 36-15195 : IRRIGATION Priority: 04/01/1978	04/01 to 10/31	3.12 CFS	752.4 AF
Right No. 36-15196 : IRRIGATION Priority: 04/01/1981	04/01 to 10/31	0.37 CFS	88.4 AF

SOURCE

GROUNDWATER

TRANSFER NO. 4036
WATER RIGHT NO(S). 36-02080
CLAIM NO(S). 36-15127/36-15192/36-15193
36-15194/36-15195/36-15196

<u>BENEFICIAL USE</u>	<u>PERIOD OF USE</u>	<u>DIVERSION RATE</u>	<u>ANNUAL VOLUME</u>
<u>LOCATION OF POINT(S) OF DIVERSION:</u>			
		Lot 99 (NWSESW), Sec. 34, Township 07S, Range 23E	
		Lot 96 (NWSWSW), Sec. 22, Township 07S, Range 24E	
		Lot 98 (NWNWSE), Sec. 22, Township 07S, Range 24E	
		Lot 97 (NESESE), Sec. 22, Township 07S, Range 24E	
		Lot 99 (NWSWNE), Sec. 23, Township 07S, Range 24E	
		Lot 99 (NWSENE), Sec. 26, Township 07S, Range 24E	
		Lot 94 (NENWSW), Sec. 26, Township 07S, Range 24E	
		Lot 98 (NWSWNE), Sec. 28, Township 07S, Range 24E	
		Lot 99 (SWNWSE), Sec. 30, Township 07S, Range 24E	
		Lot 99 (NWSWNE), Sec. 31, Township 07S, Range 24E	
		Lot 97 (SWSENE), Sec. 32, Township 07S, Range 24E	
		Lot 98 (SENWSE), Sec. 33, Township 07S, Range 24E	
		Lot 98 (SWSENW), Sec. 34, Township 07S, Range 24E	
		Lot 98 (SWSWSE), Sec. 35, Township 07S, Range 24E	
		Lot 99 (NESESW), Sec. 27, Township 07S, Range 25E	
		Lot 99 (NENESW), Sec. 29, Township 07S, Range 25E	
		Lot 98 (NWNENE), Sec. 30, Township 07S, Range 25E	
		Lot 96 (NENESW), Sec. 31, Township 07S, Range 25E	
		Lot 96 (NWNESW), Sec. 32, Township 07S, Range 25E	
		Lot 99 (NESWNW), Sec. 33, Township 07S, Range 25E	
		Lot 97 (SESESW), Sec. 34, Township 07S, Range 25E	
		MINIDOKA County	
		Lot 98 (NWNENE), Sec. 22, Township 08S, Range 21E	
		Lot 97 (NWSENW), Sec. 24, Township 08S, Range 21E	
		Lot 96 (NWSENE), Sec. 26, Township 08S, Range 21E	
		Lot 93 (SENESE), Sec. 35, Township 08S, Range 21E	
		Lot 99 (SWSWSW), Sec. 35, Township 08S, Range 21E	
		Lot 97 (SESESE), Sec. 35, Township 08S, Range 21E	
		JEROME County	
		Lot 96 (SWNWSW), Sec. 30, Township 08S, Range 22E	
		Lot 99 (SWNWNE), Sec. 35, Township 08S, Range 22E	
		Lot 98 (SWSWSE), Sec. 35, Township 08S, Range 22E	
		Lot 99 (NENWNE), Sec. 1, Township 08S, Range 23E	
		Lot 94 (SWSWSW), Sec. 1, Township 08S, Range 23E	
		Lot 96 (SESESW), Sec. 2, Township 08S, Range 23E	
		Lot 95 (SWSWSW), Sec. 4, Township 08S, Range 23E	
		Lot 93 (NESESE), Sec. 5, Township 08S, Range 23E	
		Lot 97 (NENENE), Sec. 8, Township 08S, Range 23E	
		Lot 92 (SWSENE), Sec. 10, Township 08S, Range 23E	

TRANSFER NO. 4036
WATER RIGHT NO(S). 36-02080
CLAIM NO(S). 36-15127/36-15192/36-15193
36-15194/36-15195/36-15196

LOCATION OF POINT(S) OF DIVERSION: Lot 96 (NESWSW), Sec. 10, Township 08S, Range 23E
Lot 96 (SWSWNE), Sec. 12, Township 08S, Range 23E
Lot 94 (SESESW), Sec. 12, Township 08S, Range 23E
Lot 87 (NWNWNW), Sec. 14, Township 08S, Range 23E
Lot 99 (SEENW), Sec. 15, Township 08S, Range 23E
Lot 94 (SESESE), Sec. 15, Township 08S, Range 23E
Lot 96 (NWNENW), Sec. 17, Township 08S, Range 23E
Lot 97 (NESESE), Sec. 17, Township 08S, Range 23E
Lot 99 (NWSWSE), Sec. 19, Township 08S, Range 23E
Lot 99 (SWSENE), Sec. 21, Township 08S, Range 23E
Lot 97 (SWSSEW), Sec. 22, Township 08S, Range 23E
Lot 95 (SWNWSW), Sec. 23, Township 08S, Range 23E
Lot 98 (NENWNW), Sec. 24, Township 08S, Range 23E
Lot 95 (NESESW), Sec. 24, Township 08S, Range 23E
Lot 97 (NWSENW), Sec. 25, Township 08S, Range 23E
Lot 94 (NWNWSE), Sec. 26, Township 08S, Range 23E
Lot 99 (NENENE), Sec. 27, Township 08S, Range 23E
Lot 98 (SWSENW), Sec. 27, Township 08S, Range 23E
Lot 93 (SWSSEW), Sec. 27, Township 08S, Range 23E
Lot 95 (SWNESW), Sec. 28, Township 08S, Range 23E
Lot 93 (NWSWSW), Sec. 28, Township 08S, Range 23E
Lot 91 (SESENE), Sec. 29, Township 08S, Range 23E
Lot 95 (SESESE), Sec. 31, Township 08S, Range 23E
Lot 97 (NWSSEW), Sec. 34, Township 08S, Range 23E
Lot 90 (SENWNW), Sec. 35, Township 08S, Range 23E
Lot 96 (NESWSW), Sec. 35, Township 08S, Range 23E
Lot 98 (SENWSE), Sec. 35, Township 08S, Range 23E
Lot 95 (SESESE), Sec. 35, Township 08S, Range 23E
Lot 98 (SESENE), Sec. 1, Township 08S, Range 24E
Lot 99 (SWSENE), Sec. 3, Township 08S, Range 24E
Lot 97 (SWSWNE), Sec. 4, Township 08S, Range 24E
Lot 99 (NESWSW), Sec. 4, Township 08S, Range 24E
Lot 94 (SEENW), Sec. 6, Township 08S, Range 24E
Lot 98 (NWNWSW), Sec. 6, Township 08S, Range 24E
Lot 91 (SESESE), Sec. 6, Township 08S, Range 24E
Lot 94 (NWNESE), Sec. 7, Township 08S, Range 24E
Lot 97 (NESENE), Sec. 8, Township 08S, Range 24E
Lot 98 (NWSWNE), Sec. 10, Township 08S, Range 24E
Lot 92 (SWSWNW), Sec. 10, Township 08S, Range 24E
Lot 95 (SESESW), Sec. 10, Township 08S, Range 24E
Lot 98 (SWNENW), Sec. 11, Township 08S, Range 24E
Lot 95 (NWNWSE), Sec. 11, Township 08S, Range 24E

TRANSFER NO. 4036
WATER RIGHT NO(S). 36-02080
CLAIM NO(S). 36-15127/36-15192/36-15193
36-15194/36-15195/36-15196

LOCATION OF POINT(S) OF DIVERSION: Lot 97 (NENWNE), Sec. 12, Township 08S, Range 24E
Lot 90 (NWNWNE), Sec. 13, Township 08S, Range 24E
Lot 95 (SWSESW), Sec. 14, Township 08S, Range 24E
Lot 97 (SESWNW), Sec. 15, Township 08S, Range 24E
Lot 96 (NESWNW), Sec. 18, Township 08S, Range 24E
Lot 95 (NENWNE), Sec. 21, Township 08S, Range 24E
Lot 97 (NESWSW), Sec. 21, Township 08S, Range 24E
Lot 96 (SWNESE), Sec. 22, Township 08S, Range 24E
Lot 95 (SESESW), Sec. 23, Township 08S, Range 24E
Lot 98 (SESWNE), Sec. 26, Township 08S, Range 24E
Lot 93 (SENWSE), Sec. 29, Township 08S, Range 24E
Lot 92 (SWNENW), Sec. 30, Township 08S, Range 24E
Lot 99 (SENWSE), Sec. 30, Township 08S, Range 24E
Lot 98 (SWSESW), Sec. 31, Township 08S, Range 24E
Lot 99 (SEENENW), Sec. 3, Township 08S, Range 25E
Lot 96 (NWNWNW), Sec. 3, Township 08S, Range 25E
Lot 96 (NENESE), Sec. 3, Township 08S, Range 25E
Lot 95 (NWNENE), Sec. 5, Township 08S, Range 25E
Lot 98 (NENESE), Sec. 6, Township 08S, Range 25E
Lot 93 (NWSWSE), Sec. 11, Township 08S, Range 25E
Lot 99 (NWNWNW), Sec. 12, Township 08S, Range 25E
Lot 99 (NWSWSW), Sec. 13, Township 08S, Range 25E
Lot 97 (SWNESW), Sec. 14, Township 08S, Range 25E
Lot 94 (NWSWSW), Sec. 15, Township 08S, Range 25E
Lot 95 (NWNENE), Sec. 17, Township 08S, Range 25E
Lot 90 (NENWNE), Sec. 19, Township 08S, Range 25E
Lot 94 (SESWNW), Sec. 19, Township 08S, Range 25E
Lot 96 (NESESW), Sec. 21, Township 08S, Range 25E
Lot 91 (NWNWNW), Sec. 23, Township 08S, Range 25E
Lot 95 (SENWNW), Sec. 24, Township 08S, Range 25E
MINIDOKA County
Lot 99 (NWNESW), Sec. 1, Township 09S, Range 21E
Lot 98 (NENWSW), Sec. 3, Township 09S, Range 21E
Lot 91 (SESESW), Sec. 3, Township 09S, Range 21E
Lot 95 (NWNENE), Sec. 3, Township 09S, Range 21E
JEROME County
Lot 99 (NWSESE), Sec. 3, Township 09S, Range 22E
Lot 97 (SENESE), Sec. 7, Township 09S, Range 22E
Lot 97 (NESESE), Sec. 7, Township 09S, Range 22E
Lot 98 (SESWNW), Sec. 9, Township 09S, Range 22E
Lot 96 (NENESW), Sec. 9, Township 09S, Range 22E
Lot 99 (NESWNE), Sec. 10, Township 09S, Range 22E

TRANSFER NO. 4036
WATER RIGHT NO(S). 36-02080
CLAIM NO(S). 36-15127/36-15192/36-15193
36-15194/36-15195/36-15196

LOCATION OF POINT(S) OF DIVERSION: Lot 94 (NWNWNE), Sec. 11, Township 09S, Range 22E
 Lot 94 (SENENW), Sec. 11, Township 09S, Range 22E
 Lot 97 (NESWNE), Sec. 15, Township 09S, Range 22E
 Lot 99 (SWSWNE), Sec. 15, Township 09S, Range 22E
 Lot 97 (NESWSE), Sec. 18, Township 09S, Range 22E
 Lot 99 (NWSWNW), Sec. 19, Township 09S, Range 22E
 Lot 99 (SESWNE), Sec. 22, Township 09S, Range 22E
 Lot 98 (NESESE), Sec. 28, Township 09S, Range 22E
 Lot 91 (NWNENE), Sec. 30, Township 09S, Range 22E
 Lot 98 (SENESE), Sec. 33, Township 09S, Range 22E
 Lot 96 (NESENE), Sec. 2, Township 09S, Range 23E
 Lot 95 (NESENE), Sec. 3, Township 09S, Range 23E
 Lot 99 (NENWSW), Sec. 3, Township 09S, Range 23E
 Lot 99 (SESENE), Sec. 6, Township 09S, Range 23E
 Lot 92 (NWSWSE), Sec. 6, Township 09S, Range 23E
 MINIDOKA County
 Lot 95 (SWNWSW), Sec. 2, Township 10S, Range 21E
 JEROME County
 Lot 91 (SENWSW), Sec. 3, Township 10S, Range 22E
 MINIDOKA County

PLACE OF USE: IRRIGATION

<u>TWN</u>	<u>RGE</u>	<u>SEC</u>	<u>ACRES</u>	<u>ACRES</u>	<u>ACRES</u>	<u>TOTAL</u>
07S	23E	34	Lot 99 (SWSW)	Lot 99 (SESW)		
	24E	22	Lot 98 (NENE)	Lot 98 (NWNE)	Lot 98 (SWNE)	
			Lot 97 (SENE)	Lot 98 (SENE)	Lot 96 (NESW)	
			Lot 97 (NESW)	Lot 96 (NWSW)	Lot 96 (SWSW)	
			Lot 94 (SESW)	Lot 96 (SESW)	Lot 97 (SESW)	
			Lot 97 (NESE)	Lot 97 (NWSE)	Lot 98 (NWSE)	
			Lot 94 (SWSE)	Lot 97 (SWSE)	Lot 94 (SESE)	
			Lot 97 (SESE)			
		23	Lot 99 (NENE)	Lot 99 (NWNE)	Lot 96 (SWNE)	
			Lot 99 (SWNE)	Lot 99 (SENE)	Lot 98 (NENW)	
			Lot 99 (NENW)	Lot 98 (NWNW)	Lot 95 (SWNW)	
			Lot 98 (SWNW)	Lot 96 (SENW)	Lot 98 (SENW)	
			Lot 99 (SENW)	Lot 95 (NESW)	Lot 96 (NESW)	
			Lot 98 (NESW)	Lot 95 (NWSW)	Lot 98 (NWSW)	
			Lot 95 (SWSW)	Lot 95 (SESW)	Lot 96 (SESW)	
			Lot 96 (NESE)	Lot 99 (NESE)	Lot 96 (NWSE)	
			Lot 99 (NWSE)	Lot 95 (SWSE)	Lot 96 (SWSE)	
			Lot 96 (SESE)			
		26	Lot 99 (NENE)	Lot 98 (NWNE)	Lot 99 (NWNE)	
			Lot 99 (SWNE)	Lot 99 (SENE)	Lot 98 (NENW)	
			Lot 98 (NWNW)	Lot 98 (SWNW)	Lot 98 (SENW)	
			Lot 93 (NESW)	Lot 94 (NESW)	Lot 98 (NESW)	
			Lot 94 (NWSW)	Lot 98 (NWSW)	Lot 94 (SWSW)	
			Lot 93 (SESW)	Lot 94 (SESW)	Lot 99 (NESE)	
			Lot 93 (NWSE)	Lot 99 (NWSE)	Lot 93 (SWSE)	

TRANSFER NO. 4036
 WATER RIGHT NO(S). 36-02080
 CLAIM NO(S). 36-15127/36-15192/36-15193
 36-15194/36-15195/36-15196

PLACE OF USE: IRRIGATION

<u>TWN</u>	<u>RGE</u>	<u>SEC</u>	<u>ACRES</u>	<u>ACRES</u>	<u>ACRES</u>	<u>TOTAL</u>
			Lot 93 (SESE)	Lot 99 (SESE)		
27			Lot 94 (NENE)	Lot 94 (NWNE)	Lot 93 (SWNE)	
			Lot 94 (SWNE)	Lot 92 (SENE)	Lot 94 (SENE)	
			Lot 94 (NENW)	Lot 96 (NENW)	Lot 94 (NWNW)	
			Lot 96 (NWNW)	Lot 98 (NWNW)	Lot 93 (SWNW)	
			Lot 94 (SWNW)	Lot 98 (SWNW)	Lot 93 (SESW)	
			Lot 94 (SESW)	Lot 98 (SESW)	Lot 92 (NESE)	
			Lot 93 (NESE)	Lot 93 (NWSW)	Lot 93 (SWSW)	
			Lot 99 (SWSW)	Lot 92 (SESW)	Lot 93 (SESW)	
			Lot 99 (SESW)	Lot 92 (NESE)	Lot 92 (NWSE)	
			Lot 93 (NWSE)	Lot 92 (SWSE)	Lot 99 (SWSE)	
			Lot 92 (SESE)			
28			Lot 96 (NENE)	Lot 98 (NENE)	Lot 96 (NWNE)	
			Lot 98 (NWNE)	Lot 98 (SWNE)	Lot 98 (SENE)	
			Lot 96 (NENW)	Lot 94 (NESW)	Lot 94 (NWSW)	
			Lot 94 (SWSW)	Lot 94 (SESW)	Lot 98 (NESE)	
			Lot 99 (NESE)	Lot 94 (NWSE)	Lot 98 (NWSE)	
			Lot 99 (NWSE)	Lot 94 (SWSE)	Lot 99 (SWSE)	
			Lot 99 (SESE)			
29			Lot 99 (SWNW)	Lot 99 (SESW)	Lot 94 (NESW)	
			Lot 99 (SESW)	Lot 94 (NWSW)	Lot 99 (NWSW)	
			Lot 93 (SWSW)	Lot 99 (SWSW)	Lot 93 (SESW)	
			Lot 94 (SESW)	Lot 94 (NESE)	Lot 94 (NWSE)	
			Lot 93 (SWSE)	Lot 94 (SWSE)	Lot 94 (SESE)	
30			Lot 99 (NESE)	Lot 99 (NWSE)	Lot 99 (SWSE)	
			Lot 93 (SESE)	Lot 99 (SESE)		
31			Lot 92 (NENE)	Lot 93 (NENE)	Lot 99 (NENE)	
			Lot 99 (NWNE)	Lot 98 (SWNE)	Lot 99 (SWNE)	
			Lot 92 (SENE)	Lot 98 (SENE)	Lot 99 (SENE)	
			Lot 97 (NESE)	Lot 98 (NESE)	Lot 97 (NWSE)	
			Lot 98 (NWSE)	Lot 94 (SWSE)	Lot 97 (SWSE)	
			Lot 94 (SESE)	Lot 95 (SESE)	Lot 97 (SESE)	
32			Lot 94 (NENE)	Lot 99 (NENE)	Lot 92 (NWNE)	
			Lot 93 (NWNE)	Lot 94 (NWNE)	Lot 99 (NWNE)	
			Lot 91 (SWNE)	Lot 92 (SWNE)	Lot 97 (SWNE)	
			Lot 99 (SWNE)	Lot 97 (SENE)	Lot 99 (SENE)	
			Lot 92 (NENW)	Lot 93 (NENW)	Lot 92 (NWNW)	
			Lot 93 (NWNW)	Lot 91 (SWNW)	Lot 92 (SWNW)	
			Lot 98 (SWNW)	Lot 91 (SESW)	Lot 92 (SESW)	
			Lot 91 (NESW)	Lot 96 (NESW)	Lot 97 (NESW)	
			Lot 91 (NWSW)	Lot 98 (NWSW)	Lot 91 (SWSW)	
			Lot 95 (SWSW)	Lot 91 (SESW)	Lot 95 (SESW)	
			Lot 96 (SESW)	Lot 97 (SESW)	Lot 97 (NESE)	
			Lot 91 (NWSE)	Lot 97 (NWSE)	Lot 96 (SWSE)	

TRANSFER NO. 4036
 WATER RIGHT NO(S). 36-02080
 CLAIM NO(S). 36-15127/36-15192/36-15193
 36-15194/36-15195/36-15196

PLACE OF USE: IRRIGATION

<u>TWN</u>	<u>RGE</u>	<u>SEC</u>	<u>ACRES</u>	<u>ACRES</u>	<u>ACRES</u>	<u>TOTAL</u>
			Lot 97 (SWSE)	Lot 96 (SESE)	Lot 97 (SESE)	
33			Lot 91 (NENE)	Lot 91 (NWNE)	Lot 93 (NWNE)	
			Lot 91 (SWNE)	Lot 93 (SWNE)	Lot 91 (SENE)	
			Lot 93 (NENW)	Lot 94 (NENW)	Lot 93 (NWNW)	
			Lot 94 (NWNW)	Lot 99 (NWNW)	Lot 93 (SWNW)	
			Lot 94 (SWNW)	Lot 97 (SWNW)	Lot 99 (SWNW)	
			Lot 93 (SESW)	Lot 93 (NESW)	Lot 98 (NESW)	
			Lot 93 (NWSW)	Lot 97 (NWSW)	Lot 93 (SWSW)	
			Lot 96 (SWSW)	Lot 97 (SWSW)	Lot 98 (SWSW)	
			Lot 93 (SESW)	Lot 98 (SESW)	Lot 95 (NESE)	
			Lot 91 (NWSE)	Lot 93 (NWSE)	Lot 95 (NWSE)	
			Lot 98 (NWSE)	Lot 98 (SWSE)	Lot 95 (SESE)	
34			Lot 92 (NENE)	Lot 92 (NWNE)	Lot 97 (NWNE)	
			Lot 99 (NWNE)	Lot 92 (SWNE)	Lot 97 (SWNE)	
			Lot 92 (SENE)	Lot 97 (SENE)	Lot 97 (NENW)	
			Lot 99 (NENW)	Lot 93 (NWNW)	Lot 99 (NWNW)	
			Lot 91 (SWNW)	Lot 98 (SWNW)	Lot 99 (SWNW)	
			Lot 97 (SESW)	Lot 98 (SESW)	Lot 99 (SESW)	
			Lot 97 (NESW)	Lot 98 (NESW)	Lot 91 (NWSW)	
			Lot 95 (NWSW)	Lot 98 (NWSW)	Lot 95 (SWSW)	
			Lot 98 (SWSW)	Lot 98 (SESW)	Lot 96 (NESE)	
			Lot 97 (NESE)	Lot 96 (NWSE)	Lot 97 (NWSE)	
			Lot 98 (NWSE)	Lot 96 (SWSE)	Lot 98 (SWSE)	
			Lot 96 (SESE)			
35			Lot 93 (NENE)	Lot 99 (NENE)	Lot 93 (NWNE)	
			Lot 99 (NWNE)	Lot 99 (SWNE)	Lot 99 (SENE)	
			Lot 89 (NENW)	Lot 93 (NENW)	Lot 94 (NENW)	
			Lot 99 (NENW)	Lot 87 (NWNW)	Lot 94 (NWNW)	
			Lot 87 (SWNW)	Lot 94 (SWNW)	Lot 95 (SWNW)	
			Lot 88 (SESW)	Lot 89 (SESW)	Lot 93 (SESW)	
			Lot 94 (SESW)	Lot 95 (SESW)	Lot 99 (SESW)	
			Lot 95 (NESW)	Lot 98 (NESW)	Lot 99 (NESW)	
			Lot 95 (NWSW)	Lot 96 (NWSW)	Lot 97 (NWSW)	
			Lot 95 (SWSW)	Lot 96 (SWSW)	Lot 95 (SESW)	
			Lot 98 (SESW)	Lot 98 (NESE)	Lot 99 (NESE)	
			Lot 95 (NWSE)	Lot 98 (NWSE)	Lot 99 (NWSE)	
			Lot 98 (SWSE)	Lot 98 (SESE)		
25E	27		Lot 99 (NESW)	Lot 99 (NWSW)	Lot 99 (SWSW)	
			Lot 99 (SESW)			
	29		Lot 99 (NESW)	Lot 99 (NWSW)	Lot 99 (SWSW)	
			Lot 99 (SESW)			
	30		Lot 97 (SWNW)	Lot 97 (SESW)	Lot 97 (NESW)	
			Lot 98 (NESW)	Lot 97 (NWSW)	Lot 97 (SWSW)	
			Lot 97 (SESW)	Lot 98 (SESW)	Lot 99 (NESE)	
			Lot 98 (NWSE)	Lot 98 (SWSE)	Lot 99 (SWSE)	

TRANSFER NO. 4036
 WATER RIGHT NO(S). 36-02080
 CLAIM NO(S). 36-15127/36-15192/36-15193
 36-15194/36-15195/36-15196

PLACE OF USE: IRRIGATION

<u>TWN</u>	<u>RGE</u>	<u>SEC</u>	<u>ACRES</u>	<u>ACRES</u>	<u>ACRES</u>	<u>TOTAL</u>
			Lot 98 (SESE)	Lot 99 (SESE)		
		31	Lot 99 (NENE)	Lot 98 (NWNE)	Lot 99 (NWNE)	
			Lot 95 (SWNE)	Lot 96 (SWNE)	Lot 99 (SWNE)	
			Lot 95 (SENE)	Lot 99 (SENE)	Lot 97 (NENW)	
			Lot 98 (NENW)	Lot 99 (NENW)	Lot 97 (NWNW)	
			Lot 96 (SWNW)	Lot 96 (SENW)	Lot 95 (NESW)	
			Lot 96 (NESW)	Lot 96 (NWSW)	Lot 96 (SWSW)	
			Lot 95 (SESW)	Lot 96 (SESW)	Lot 95 (NESE)	
			Lot 95 (NWSE)	Lot 96 (NWSE)	Lot 93 (SWSE)	
			Lot 95 (SWSE)	Lot 93 (SESE)	Lot 95 (SESE)	
		32	Lot 97 (NENE)	Lot 98 (NENE)	Lot 97 (NWNE)	
			Lot 98 (NWNE)	Lot 97 (SWNE)	Lot 98 (SWNE)	
			Lot 97 (SENE)	Lot 98 (NENW)	Lot 92 (NWNW)	
			Lot 98 (NWNW)	Lot 99 (NWNW)	Lot 96 (SWNW)	
			Lot 98 (SWNW)	Lot 97 (SENW)	Lot 98 (SENW)	
			Lot 96 (NESW)	Lot 96 (NWSW)	Lot 94 (SWSW)	
			Lot 96 (SWSW)	Lot 94 (SESW)	Lot 96 (SESW)	
			Lot 95 (NESE)	Lot 96 (NESE)	Lot 97 (NESE)	
			Lot 95 (NWSE)	Lot 96 (NWSE)	Lot 97 (NWSE)	
			Lot 94 (SWSE)	Lot 95 (SWSE)	Lot 96 (SWSE)	
			Lot 95 (SESE)			
		33	Lot 96 (NENE)	Lot 99 (NENE)	Lot 99 (NWNE)	
			Lot 96 (SWNE)	Lot 98 (SWNE)	Lot 99 (SWNE)	
			Lot 96 (SENE)	Lot 99 (SENE)	Lot 99 (NENW)	
			Lot 97 (NWNW)	Lot 99 (NWNW)	Lot 97 (SWNW)	
			Lot 98 (SWNW)	Lot 99 (SWNW)	Lot 98 (SENW)	
			Lot 99 (SENW)	Lot 98 (NESW)	Lot 97 (NWSW)	
			Lot 98 (NWSW)	Lot 92 (SWSW)	Lot 95 (SWSW)	
			Lot 92 (SESW)	Lot 95 (SESW)	Lot 98 (SESW)	
			Lot 96 (NESE)	Lot 96 (NWSE)	Lot 98 (NWSE)	
			Lot 92 (SWSE)	Lot 93 (SWSE)	Lot 96 (SWSE)	
			Lot 98 (SWSE)	Lot 93 (SESE)	Lot 96 (SESE)	
		34	Lot 98 (NENW)	Lot 99 (NENW)	Lot 98 (NWNW)	
			Lot 99 (NWNW)	Lot 98 (SWNW)	Lot 98 (SENW)	
			Lot 97 (NESW)	Lot 98 (NESW)	Lot 97 (NWSW)	
			Lot 98 (NWSW)	Lot 97 (SWSW)	Lot 97 (SESW)	
08S	21E	22	Lot 97 (NESW)	Lot 97 (SESW)	Lot 98 (NESE)	
			Lot 99 (NESE)	Lot 97 (NWSE)	Lot 98 (NWSE)	
			Lot 97 (SWSE)	Lot 98 (SWSE)	Lot 98 (SESE)	
			Lot 99 (SESE)			
		23	Lot 98 (NESW)	Lot 98 (NWSW)	Lot 99 (NWSW)	
			Lot 98 (SWSW)	Lot 99 (SWSW)	Lot 98 (SESW)	
			Lot 97 (NESE)	Lot 96 (NWSE)	Lot 97 (NWSE)	
			Lot 96 (SWSE)	Lot 97 (SWSE)	Lot 98 (SWSE)	

TRANSFER NO. 4036
WATER RIGHT NO(S). 36-02080
CLAIM NO(S). 36-15127/36-15192/36-15193
36-15194/36-15195/36-15196

PLACE OF USE: IRRIGATION

<u>TWN</u>	<u>RGE</u>	<u>SEC</u>	<u>ACRES</u>	<u>ACRES</u>	<u>ACRES</u>	<u>TOTAL</u>
			Lot 96 (SESE)	Lot 97 (SESE)		
24			Lot 97 (SWNW)	Lot 97 (SEnw)	Lot 97 (NWSW)	
			Lot 97 (SWSW)			
25			Lot 98 (SWNE)	Lot 98 (SENE)	Lot 97 (NWNW)	
			Lot 99 (NWNW)	Lot 99 (SWNW)	Lot 98 (SEnw)	
			Lot 99 (SEnw)	Lot 96 (NESW)	Lot 98 (NESW)	
			Lot 99 (NESW)	Lot 99 (NWSW)	Lot 99 (SWSW)	
			Lot 96 (SESW)	Lot 99 (SESW)	Lot 96 (NESE)	
			Lot 98 (NESE)	Lot 96 (NWSE)	Lot 98 (NWSE)	
			Lot 96 (SWSE)	Lot 96 (SESE)		
26			Lot 96 (NENE)	Lot 96 (NWNE)	Lot 97 (NWNE)	
			Lot 98 (NWNE)	Lot 95 (SWNE)	Lot 96 (SWNE)	
			Lot 97 (SWNE)	Lot 95 (SENE)	Lot 96 (SENE)	
			Lot 97 (NENw)	Lot 98 (NENw)	Lot 99 (NENw)	
			Lot 99 (NWNW)	Lot 97 (SWNW)	Lot 99 (SWNW)	
			Lot 97 (SEnw)	Lot 99 (SEnw)	Lot 94 (NESW)	
			Lot 97 (NESW)	Lot 94 (NWSW)	Lot 97 (NWSW)	
			Lot 99 (NWSW)	Lot 91 (SWSW)	Lot 94 (SWSW)	
			Lot 91 (SESW)	Lot 92 (SESW)	Lot 94 (SESW)	
			Lot 95 (NESE)	Lot 94 (NWSE)	Lot 95 (NWSE)	
			Lot 97 (NWSE)	Lot 92 (SWSE)	Lot 93 (SWSE)	
			Lot 94 (SWSE)	Lot 95 (SWSE)	Lot 93 (SESE)	
			Lot 95 (SESE)			
27			Lot 98 (NENE)	Lot 99 (NENE)	Lot 97 (NWNE)	
			Lot 98 (NWNE)	Lot 96 (SWNE)	Lot 97 (SWNE)	
			Lot 96 (SENE)	Lot 97 (NENw)	Lot 97 (SEnw)	
			Lot 96 (NESE)	Lot 96 (NWSE)	Lot 96 (SESE)	
33			Lot 98 (SWSW)	Lot 98 (SESW)	Lot 99 (NESE)	
			Lot 99 (NWSE)	Lot 98 (SWSE)	Lot 99 (SWSE)	
			Lot 99 (SESE)			
34			Lot 97 (NESW)	Lot 97 (NWSW)	Lot 97 (SWSW)	
			Lot 99 (SWSW)	Lot 96 (SESW)	Lot 97 (SESW)	
			Lot 98 (NESE)	Lot 97 (NWSE)	Lot 98 (NWSE)	
			Lot 96 (SWSE)	Lot 97 (SWSE)	Lot 98 (SWSE)	
			Lot 96 (SESE)	Lot 98 (SESE)		
35			Lot 93 (NENE)	Lot 92 (NWNE)	Lot 93 (NWNE)	
			Lot 92 (SWNE)	Lot 93 (SWNE)	Lot 97 (SWNE)	
			Lot 98 (SWNE)	Lot 93 (SENE)	Lot 97 (SENE)	
			Lot 91 (NENw)	Lot 92 (NENw)	Lot 91 (NWNW)	
			Lot 91 (SWNW)	Lot 99 (SWNW)	Lot 91 (SEnw)	
			Lot 92 (SEnw)	Lot 98 (SEnw)	Lot 99 (SEnw)	
			Lot 98 (NESW)	Lot 99 (NESW)	Lot 99 (NWSW)	
			Lot 95 (SWSW)	Lot 99 (SWSW)	Lot 95 (SESW)	
			Lot 98 (SESW)	Lot 99 (SESW)	Lot 97 (NESE)	
			Lot 97 (NWSE)	Lot 98 (NWSE)	Lot 95 (SWSE)	

TRANSFER NO. 4036
 WATER RIGHT NO(S). 36-02080
 CLAIM NO(S). 36-15127/36-15192/36-15193
 36-15194/36-15195/36-15196

PLACE OF USE: IRRIGATION

<u>TWN</u>	<u>RGE</u>	<u>SEC</u>	<u>ACRES</u>	<u>ACRES</u>	<u>ACRES</u>	<u>TOTAL</u>
			Lot 96 (SWSE)	Lot 97 (SWSE)	Lot 98 (SWSE)	
			Lot 96 (SESE)	Lot 97 (SESE)		
22E	30		Lot 98 (SWNW)	Lot 96 (NWSW)	Lot 98 (NWSW)	
			Lot 96 (SWSW)			
	35		Lot 97 (NENE)	Lot 97 (NWNE)	Lot 97 (SWNE)	
			Lot 97 (SENE)	Lot 96 (NESE)	Lot 97 (NESE)	
			Lot 96 (NWSE)	Lot 97 (NWSE)	Lot 96 (SWSE)	
			Lot 98 (SWSE)	Lot 96 (SESE)	Lot 97 (SESE)	
			Lot 98 (SESE)			
23E	1		Lot 92 (NENE)	Lot 92 (NWNE)	Lot 97 (NWNE)	
			Lot 99 (NWNE)	Lot 95 (SWNE)	Lot 97 (SWNE)	
			Lot 92 (SENE)	Lot 95 (SENE)	Lot 96 (SENE)	
			Lot 97 (SENE)	Lot 98 (SENE)	Lot 99 (NENW)	
			Lot 99 (NWNW)	Lot 97 (SWNW)	Lot 99 (SWNW)	
			Lot 97 (SENW)	Lot 94 (NESW)	Lot 95 (NESW)	
			Lot 97 (NESW)	Lot 94 (NWSW)	Lot 95 (NWSW)	
			Lot 97 (NWSW)	Lot 94 (SWSW)	Lot 94 (SESW)	
			Lot 95 (SESW)	Lot 96 (NESE)	Lot 98 (NESE)	
			Lot 95 (NWSE)	Lot 96 (NWSE)	Lot 97 (NWSE)	
			Lot 95 (SWSE)	Lot 96 (SWSE)	Lot 96 (SESE)	
			Lot 98 (SESE)			
	2		Lot 95 (NENE)	Lot 99 (NENE)	Lot 99 (NWNE)	
			Lot 95 (SWNE)	Lot 96 (SWNE)	Lot 97 (SWNE)	
			Lot 99 (SWNE)	Lot 95 (SENE)	Lot 99 (SENE)	
			Lot 97 (NENW)	Lot 98 (NENW)	Lot 99 (NENW)	
			Lot 98 (NWNW)	Lot 97 (SWNW)	Lot 98 (SWNW)	
			Lot 97 (SENW)	Lot 98 (SENW)	Lot 93 (NESW)	
			Lot 96 (NESW)	Lot 97 (NESW)	Lot 93 (NWSW)	
			Lot 97 (NWSW)	Lot 98 (NWSW)	Lot 93 (SWSW)	
			Lot 93 (SESW)	Lot 96 (SESW)	Lot 94 (NESE)	
			Lot 95 (NESE)	Lot 95 (NWSE)	Lot 96 (NWSE)	
			Lot 94 (SWSE)	Lot 95 (SWSE)	Lot 96 (SWSE)	
			Lot 94 (SESE)	Lot 95 (SESE)		
	3		Lot 97 (NENE)	Lot 98 (NENE)	Lot 97 (NWNE)	
			Lot 98 (NWNE)	Lot 94 (SWNE)	Lot 95 (SWNE)	
			Lot 97 (SWNE)	Lot 97 (SENE)	Lot 98 (SENE)	
			Lot 95 (NENW)	Lot 96 (NENW)	Lot 97 (NENW)	
			Lot 99 (NENW)	Lot 96 (NWNW)	Lot 99 (NWNW)	
			Lot 95 (SWNW)	Lot 96 (SWNW)	Lot 94 (SENW)	
			Lot 95 (SENW)	Lot 96 (SENW)	Lot 94 (NESW)	
			Lot 95 (NESW)	Lot 95 (NWSW)	Lot 96 (NWSW)	
			Lot 90 (SWSW)	Lot 91 (SWSW)	Lot 95 (SWSW)	
			Lot 90 (SESW)	Lot 91 (SESW)	Lot 94 (SESW)	
			Lot 95 (SESW)	Lot 93 (NESE)	Lot 94 (NESE)	
			Lot 97 (NESE)	Lot 94 (NWSE)	Lot 97 (NWSE)	

**TRANSFER NO. 4036
 WATER RIGHT NO(S). 36-02080
 CLAIM NO(S). 36-15127/36-15192/36-15193
 36-15194/36-15195/36-15196**

PLACE OF USE: IRRIGATION

<u>TWN RGE SEC</u>	<u>ACRES</u>	<u>ACRES</u>	<u>ACRES</u>	<u>TOTAL</u>
Lot 90 (SWSE)		Lot 94 (SWSE)	Lot 90 (SESE)	
Lot 92 (SESE)		Lot 93 (SESE)	Lot 94 (SESE)	

CONDITIONS/REMARKS:

1. Right holder shall comply with the drilling permit requirements of Section 42-235, Idaho Code.
2. This right when combined with all other rights shall provide no more than .02 cfs per acre nor more than 4.0 afa per acre for the lands above.
3. Approval of this transfer in no way confirms the right(s) claimed.
4. The change authorized by this transfer shall be accomplished within one (1) year of the date of this approval.
5. Failure to comply with the conditions of this transfer is cause for the director to issue an order to show cause why the approval of the transfer should not be rescinded.
6. The change approved by this transfer is subject to the terms of the court's final decree of this right in the ongoing Snake River Basin Adjudication.
7. Prior to diversion of water under this approval, the right holder shall provide a means of measurement acceptable to the Department from all authorized points of diversion which will allow determination of the total rate of diversion.
8. Right Nos. 36-02080, 36-15127, 36-015192, 36-15193, 36-15194, 36-15195 and 36-15196 when combined shall not exceed a total combined diversion rate of 1100.0 cfs, a total combined annual diversion volume of 265,221.2 af, a total combined annual consumptive use volume of 198,915.9 af, and irrigation of a combined total of 66,305.3 acres within the place of use described above and within the boundaries of A & B Irrigation District.
9. Right No. 36-02080 is limited to irrigation of 62,604 acres in the place of use described above in a single irrigation season.
10. Right No. 36-15127 is limited to irrigation of 3,257.3 acres in the place of use described above in a single irrigation season.
11. Right No. 36-15192 is limited to irrigation of 36.3 acres in the place of use described above in a single irrigation season.
12. Right No. 36-15193 is limited to irrigation of 31.4 acres in the place of use described above in a single irrigation season.
13. Right No. 36-15194 is limited to irrigation of 166.1 acres in the place of use described above in a single irrigation season.
14. Right No. 36-15195 is limited to irrigation of 188.1 acres in the place of use described above in a single irrigation season.
15. Right No. 36-15196 is limited to irrigation of 22.1 acres in the place of use described above in a single irrigation season.

TRANSFER NO. 4036
WATER RIGHT NO(S). 36-02080
CLAIM NO(S). 36-15127/36-15192/36-15193
36-15194/36-15195/36-15196

CONDITIONS/REMARKS:

16. The following legal descriptions each contain 2 points of diversion:
- T07S, R23E, SEC 34, NWSESW - Minidoka
 - T07S, R24E, SEC 28, NWSWNE; SEC 30, SWNWSE; SEC 32, SWSENE;
SEC 33, SENWSE; SEC 35, SWSWSE - Minidoka
 - T08S, R21E, SEC 26, NWSENE; SEC 35, SESESE - Jerome
 - T08S, R22E, SEC 35, SWSWSE - Minidoka
 - T08S, R23E, SEC 01, NENWNE; SEC 04, SWSWSW; SEC 05, NESENE;
SEC 12, SWSWNE; SEC 12, SESESW; SEC 14, NWNWNW;
SEC 15, SENENW; SEC 17, NESESE; SEC 19, NWSWSE;
SEC 23, SWNWSW; SEC 24, NESESW; SEC 28, NWSWSW;
SEC 29, SESENE - Minidoka
 - T08S, R24E, SEC 03, SWSENE; SEC 04, NESWSW; SEC 11, SWNENW;
SEC 13, NWNWNE; SEC 31, SWSESW - Minidoka
 - T08S, R25E, SEC 03, SENENW; SEC 03, NWNWNW; SEC 05, NWNENE;
SEC 06, NENESE; SEC 12, NWNWNW; SEC 15, NWSWSW;
SEC 19, NENWNE; SEC 19, SESWNW;
SEC 23, NWNWNW - Minidoka
 - T09S, R22E, SEC 18, NESWSE; SEC 33, SESESE - Minidoka
17. Three points of diversion are located within NWSESE, SEC 03, T09S, R22E, Minidoka.
18. The following convention is used to convert the government lots listed in the above points of diversion and places of use to the official government tract designation: Lot 99 = Tract A; Lot 98 = Tract B; Lot 97 = Tract C; Lot 96 = Tract D; Lot 95 = Tract E; Lot 94 = Tract F; Lot 93 = Tract G; Lot 92 = Tract H; Lot 91 = Tract J; Lot 90 = Tract K; Lot 89 = Tract L; Lot 88 = Tract M; Lot 87 = Tract N; Lot 86 = Tract O; Lot 85 = Tract P; Lot 84 = Tract Q; Lot 83 = Tract R; Lot 82 = Tract S.

Dated this 14th day of February, 1994.

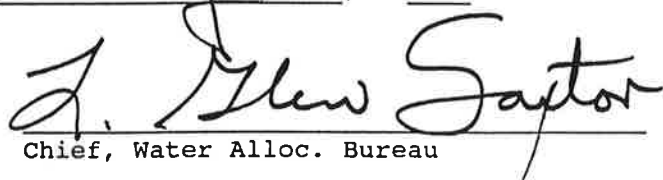
Chief, Water Alloc. Bureau

PART 1

6. General Information:

a. Description of diversion system Many wells & pumps, mainlines & ditches to gravity & sprinkler irrigation.

b. Are the lands from which you propose to transfer the water right subject to any liens, deeds of trust, mortgages, or contracts? _____ Yes _____ No. If yes, provide a notarized statement from the holder of the lien, deed of trust, mortgage or contract agreeing to the proposed changes.

c. Describe the affect on the land now irrigated if the place of use is changed pursuant to this transfer:
N/A

d. Remarks:
Total number of wells in system will not change under this transfer. Transfer is needed due to reduction in groundwater supply due to continuing drought. New well will be known as the 3C922 Well.

ACTION OF THE DIRECTOR, DEPARTMENT OF WATER RESOURCES

This is to certify that I have examined Application for Transfer of Water Rights No. _____

And said application is hereby _____, subject to the following limitations and conditions:

Witness my hand this _____ day of _____, 19 _____

**STATE OF IDAHO
DEPARTMENT OF WATER RESOURCES
APPLICATION FOR TRANSFER OF WATER RIGHT**

**PART 2
(Attach one copy for each right)**

A. DESCRIPTION OF RIGHT AS RECORDED

1. Right evidenced by:
 - a. Decree No. _____ Decreed to _____
in case of _____ vs. _____
dated _____ in _____ county of _____
 - b. License No. _____ issued by the Idaho Department of Water Resources.
 - c. Claim No. 36-0208020 on file with the Idaho Department of Water Resources.
 - d. Transfer No. _____ which produced this right.
2. Attach a copy of last year's tax notice for the property to which the water right is appurtenant or other documents that show ownership. Label document as attachment A. Check appropriate box below:

Tax Notice Warranty Deed Other _____
3. Source of water Groundwater tributary to _____
4. Date or priority 9-9-1948
5. Water is used for the following purpose:

amount 1100 cfs for Irrig. purposes from 4-1 to 10-31
(cfs/ac-ft)
amount _____ for _____ purposes from _____ to _____
(cfs/ac-ft)
amount _____ for _____ purposes from _____ to _____
(cfs/ac-ft)
6. Total amount of water under right 1100 cubic feet per second and/or 25046 acre-feet per annum.
7. Point(s) of Diversion: See Attachment A

Lot	¼	¼	¼	Sec.	Twp.	Rge.	County	Local name for diversion

8. Lands irrigated or place of use: Lands Within District Boundaries

Twp.	Rge.	Sec.	NE ¼				NW ¼				SW ¼				SE ¼				Totals	
			NE ¼	NW ¼	SW ¼	SE ¼	NE ¼	NW ¼	SW ¼	SE ¼	NE ¼	NW ¼	SW ¼	SE ¼	NE ¼	NW ¼	SW ¼	SE ¼		

Total acres 62604

9. Describe any other water rights used for the same purpose as described above _____

10. To your knowledge, has any portion of this water right undergone a period of five or more consecutive years of non-use?
No If yes, describe _____

B. DESCRIPTION OF PORTION OF RIGHT BEING TRANSFERRED

(If the entire right is to be changed by the applicant, omit part B and C.)

1. amount _____ for _____ purposes from _____ to _____
 (cfs/ac-ft)
 amount _____ for _____ purposes from _____ to _____
 (cfs/ac-ft)
 amount _____ for _____ purposes from _____ to _____
 (cfs/ac-ft)

2. Point(s) of Diversion:

Lot	¼	¼	¼	Sec.	Twp.	Rge.	County	Local name for diversion

3. Lands irrigated or place of use:

Twp.	Rge.	Sec.	NE ¼				NW ¼				SW ¼				SE ¼				Totals	
			NE ¼	NW ¼	SW ¼	SE ¼	NE ¼	NW ¼	SW ¼	SE ¼	NE ¼	NW ¼	SW ¼	SE ¼	NE ¼	NW ¼	SW ¼	SE ¼		

Total acres _____

C. DESCRIPTION OF UNCHANGED PORTION OF RIGHT (omit if there is no change)

1. amount _____ for _____ purposes from _____ to _____
 (cfs/ac-ft)
 amount _____ for _____ purposes from _____ to _____
 (cfs/ac-ft)
 amount _____ for _____ purposes from _____ to _____
 (cfs/ac-ft)

2. Point(s) of Diversion:

Lot	¼	¼	¼	Sec.	Twp.	Rge.	County	Local name for diversion

3. Lands irrigated or place of use:

Twp.	Rge.	Sec.	NE ¼				NW ¼				SW ¼				SE ¼				Totals	
			NE ¼	NW ¼	SW ¼	SE ¼	NE ¼	NW ¼	SW ¼	SE ¼	NE ¼	NW ¼	SW ¼	SE ¼	NE ¼	NW ¼	SW ¼	SE ¼		

Total acres _____

**STATE OF IDAHO
DEPARTMENT OF WATER RESOURCES
APPLICATION FOR TRANSFER OF WATER RIGHT**

**PART 2
(Attach one copy for each right)**

A. DESCRIPTION OF RIGHT AS RECORDED

1. Right evidenced by:

- a. Decree No. _____ Decreed to _____
in case of _____ vs. _____
dated _____ in _____ county of _____
- b. License No. _____ issued by the Idaho Department of Water Resources.
- c. Claim No. 36-15192 on file with the Idaho Department of Water Resources.
- d. Transfer No. _____ which produced this right.

2. Attach a copy of last year's tax notice for the property to which the water right is appurtenant or other documents which show ownership. Label document as attachment A. Check appropriate box below:

- Tax Notice Warranty Deed Other _____

3. Source of water Groundwater tributary to _____

4. Date or priority 4-1-1962

5. Water is used for the following purpose:

amount 0.60 cfs for Irrig. purposes from 4-1 to 10-31
(cfs/ac-ft)
amount _____ for _____ purposes from _____ to _____
(cfs/ac-ft)
amount _____ for _____ purposes from _____ to _____
(cfs/ac-ft)

6. Total amount of water under right 0.60 cubic feet per second and/or 145.2 acre-feet per annum

7. Point(s) of Diversion: See Attachment A

Lot	¼	¼	¼	Sec.	Twp.	Rge.	County	Local name for diversion

8. Lands irrigated or place of use: Lands Within District Boundaries

Twp.	Rge.	Sec.	NE ¼				NW ¼				SW ¼				SE ¼				Totals	
			NE ¼	NW ¼	SW ¼	SE ¼	NE ¼	NW ¼	SW ¼	SE ¼	NE ¼	NW ¼	SW ¼	SE ¼	NE ¼	NW ¼	SW ¼	SE ¼		

Total acres 36.3

9. Describe any other water rights used for the same purpose as described above _____

PART 2

10. To your knowledge, has any portion of this water right undergone a period of five or more consecutive years of non-use?
No If yes, describe _____

B. DESCRIPTION OF PORTION OF RIGHT BEING TRANSFERRED

(If the entire right is to be changed by the applicant, omit part B and C.)

- amount _____ for _____ purposes from _____ to _____
 (cfs/ac-ft)
 amount _____ for _____ purposes from _____ to _____
 (cfs/ac-ft)
 amount _____ for _____ purposes from _____ to _____
 (cfs/ac-ft)

2. Point(s) of Diversion:

Lot	¼	¼	¼	Sec.	Twp.	Rge.	County	Local name for diversion

3. Lands irrigated or place of use:

Twp.	Rge.	Sec.	NE ¼				NW ¼				SW ¼				SE ¼				Totals			
			NE ¼	NW ¼	SW ¼	SE ¼	NE ¼	NW ¼	SW ¼	SE ¼	NE ¼	NW ¼	SW ¼	SE ¼	NE ¼	NW ¼	SW ¼	SE ¼				

Total acres _____

C. DESCRIPTION OF UNCHANGED PORTION OF RIGHT (omit if there is no change)

- amount _____ for _____ purposes from _____ to _____
 (cfs/ac-ft)
 amount _____ for _____ purposes from _____ to _____
 (cfs/ac-ft)
 amount _____ for _____ purposes from _____ to _____
 (cfs/ac-ft)

2. Point(s) of Diversion:

Lot	¼	¼	¼	Sec.	Twp.	Rge.	County	Local name for diversion

3. Lands irrigated or place of use:

Twp.	Rge.	Sec.	NE ¼				NW ¼				SW ¼				SE ¼				Totals					
			NE ¼	NW ¼	SW ¼	SE ¼	NE ¼	NW ¼	SW ¼	SE ¼	NE ¼	NW ¼	SW ¼	SE ¼	NE ¼	NW ¼	SW ¼	SE ¼						

Total acres _____

**STATE OF IDAHO
DEPARTMENT OF WATER RESOURCES
APPLICATION FOR TRANSFER OF WATER RIGHT**

**PART 2
(Attach one copy for each right)**

A. DESCRIPTION OF RIGHT AS RECORDED

1. Right evidenced by:
 - a. Decree No. _____ Decreed to _____
in case of _____ vs. _____
dated _____ in _____ county of _____
 - b. License No. _____ issued by the Idaho Department of Water Resources.
 - c. Claim No. 36-15193 on file with the Idaho Department of Water Resources.
 - d. Transfer No. _____ which produced this right.
2. Attach a copy of last year's tax notice for the property to which the water right is appurtenant or other documents which show ownership. Label document as attachment A. Check appropriate box below:

Tax Notice Warranty Deed Other _____
3. Source of water Groundwater tributary to _____
4. Date or priority 4-1-1965
5. Water is used for the following purpose:

amount 0.52 cfs for Irrig. purposes from 4-1 to 10-31
 (cfs/ac-ft) amount _____ for _____ purposes from _____ to _____
 (cfs/ac-ft) amount _____ for _____ purposes from _____ to _____
 (cfs/ac-ft) amount _____ for _____ purposes from _____ to _____
6. Total amount of water under right 0.52 cubic feet per second and/or 125.6 acre-feet per annum
7. Point(s) of Diversion: See Attachment A

Lot	¼	¼	¼	Sec.	Twp.	Rge.	County	Local name for diversion

8. Lands irrigated or place of use: Lands Within District Boundaries

Twp.	Rge.	Sec.	NE ¼				NW ¼				SW ¼				SE ¼				Totals	
			NE ¼	NW ¼	SW ¼	SE ¼	NE ¼	NW ¼	SW ¼	SE ¼	NE ¼	NW ¼	SW ¼	SE ¼	NE ¼	NW ¼	SW ¼	SE ¼		

Total acres 31.4

9. Describe any other water rights used for the same purpose as described above _____

PART 2

10. To your knowledge, has any portion of this water right undergone a period of five or more consecutive years of non-use?
No If yes, describe _____

B. DESCRIPTION OF PORTION OF RIGHT BEING TRANSFERRED

(If the entire right is to be changed by the applicant, omit part B and C.)

1. amount _____ for _____ purposes from _____ to _____
 (cfs/ac-ft)
 amount _____ for _____ purposes from _____ to _____
 (cfs/ac-ft)
 amount _____ for _____ purposes from _____ to _____
 (cfs/ac-ft)

2. Point(s) of Diversion:

Lot	¼	¼	¼	Sec.	Twp.	Rge.	County	Local name for diversion

3. Lands irrigated or place of use:

Twp.	Rge.	Sec.	NE ¼				NW ¼				SW ¼				SE ¼				Totals			
			NE ¼	NW ¼	SW ¼	SE ¼	NE ¼	NW ¼	SW ¼	SE ¼	NE ¼	NW ¼	SW ¼	SE ¼	NE ¼	NW ¼	SW ¼	SE ¼				

Total acres _____

C. DESCRIPTION OF UNCHANGED PORTION OF RIGHT (omit if there is no change)

1. amount _____ for _____ purposes from _____ to _____
 (cfs/ac-ft)
 amount _____ for _____ purposes from _____ to _____
 (cfs/ac-ft)
 amount _____ for _____ purposes from _____ to _____
 (cfs/ac-ft)

2. Point(s) of Diversion:

Lot	¼	¼	¼	Sec.	Twp.	Rge.	County	Local name for diversion

3. Lands irrigated or place of use:

Twp.	Rge.	Sec.	NE ¼				NW ¼				SW ¼				SE ¼				Totals				
			NE ¼	NW ¼	SW ¼	SE ¼	NE ¼	NW ¼	SW ¼	SE ¼	NE ¼	NW ¼	SW ¼	SE ¼	NE ¼	NW ¼	SW ¼	SE ¼					

Total acres _____

**STATE OF IDAHO
DEPARTMENT OF WATER RESOURCES
APPLICATION FOR TRANSFER OF WATER RIGHT**

**PART 2
(Attach one copy for each right)**

A. DESCRIPTION OF RIGHT AS RECORDED

1. Right evidenced by:
 - a. Decree No. _____ Decreed to _____
in case of _____ vs. _____
dated _____ in _____ county of _____
 - b. License No. _____ issued by the Idaho Department of Water Resources.
 - c. Claim No. 36-15194 on file with the Idaho Department of Water Resources.
 - d. Transfer No. _____ which produced this right.
2. Attach a copy of last year's tax notice for the property to which the water right is appurtenant or other documents which show ownership. Label document as attachment A. Check appropriate box below:

Tax Notice Warranty Deed Other _____
3. Source of water Groundwater tributary to _____
4. Date or priority 4-1-1968
5. Water is used for the following purpose:

amount 2.76 cfs for Irrig purposes from 4-1 to 10-31
(cfs/ac-ft)
amount _____ for _____ purposes from _____ to _____
(cfs/ac-ft)
amount _____ for _____ purposes from _____ to _____
(cfs/ac-ft)
6. Total amount of water under right 2.76 cubic feet per second and/or 664.4 acre-feet per annum.
7. Point(s) of Diversion: See Attachment A

Lot	¼	¼	¼	Sec.	Twp.	Rge.	County	Local name for diversion

8. Lands irrigated or place of use: Lands Within District Boundaries

Twp.	Rge.	Sec.	NE ¼				NW ¼				SW ¼				SE ¼				Totals	
			NE ¼	NW ¼	SW ¼	SE ¼	NE ¼	NW ¼	SW ¼	SE ¼	NE ¼	NW ¼	SW ¼	SE ¼	NE ¼	NW ¼	SW ¼	SE ¼		

Total acres 166.1

9. Describe any other water rights used for the same purpose as described above _____

PART 2

10. To your knowledge, has any portion of this water right undergone a period of five or more consecutive years of non-use?
No If yes, describe _____

B. DESCRIPTION OF PORTION OF RIGHT BEING TRANSFERRED

(If the entire right is to be changed by the applicant, omit part B and C.)

- amount _____ for _____ purposes from _____ to _____
 (cfs/ac-ft)
 amount _____ for _____ purposes from _____ to _____
 (cfs/ac-ft)
 amount _____ for _____ purposes from _____ to _____
 (cfs/ac-ft)

2. Point(s) of Diversion:

Lot	¼	¼	¼	Sec.	Twp.	Rge.	County	Local name for diversion

3. Lands irrigated or place of use:

Twp.	Rge.	Sec.	NE ¼				NW ¼				SW ¼				SE ¼				Totals	
			NE ¼	NW ¼	SW ¼	SE ¼	NE ¼	NW ¼	SW ¼	SE ¼	NE ¼	NW ¼	SW ¼	SE ¼	NE ¼	NW ¼	SW ¼	SE ¼		

Total acres _____

C. DESCRIPTION OF UNCHANGED PORTION OF RIGHT (omit if there is no change)

- amount _____ for _____ purposes from _____ to _____
 (cfs/ac-ft)
 amount _____ for _____ purposes from _____ to _____
 (cfs/ac-ft)
 amount _____ for _____ purposes from _____ to _____
 (cfs/ac-ft)

2. Point(s) of Diversion:

Lot	¼	¼	¼	Sec.	Twp.	Rge.	County	Local name for diversion

3. Lands irrigated or place of use:

Twp.	Rge.	Sec.	NE ¼				NW ¼				SW ¼				SE ¼				Totals	
			NE ¼	NW ¼	SW ¼	SE ¼	NE ¼	NW ¼	SW ¼	SE ¼	NE ¼	NW ¼	SW ¼	SE ¼	NE ¼	NW ¼	SW ¼	SE ¼		

Total acres _____

**STATE OF IDAHO
DEPARTMENT OF WATER RESOURCES
APPLICATION FOR TRANSFER OF WATER RIGHT**

PART 2

(Attach one copy for each right)

A. DESCRIPTION OF RIGHT AS RECORDED

1. Right evidenced by:

- a. Decree No. _____ Decreed to _____
in case of _____ vs. _____
dated _____ in _____ county of _____
- b. License No. _____ issued by the Idaho Department of Water Resources.
- c. Claim No. 36-15195 on file with the Idaho Department of Water Resources.
- d. Transfer No. _____ which produced this right.

2. Attach a copy of last year's tax notice for the property to which the water right is appurtenant or other documents which show ownership. Label document as attachment A. Check appropriate box below:

- Tax Notice Warranty Deed Other _____

3. Source of water Groundwater tributary to _____

4. Date or priority 4-1-1978

5. Water is used for the following purpose:

amount 3.76 cfs for Irrig. purposes from 4-1 to 10-31
 (cfs/ac-ft) amount _____ for _____ purposes from _____ to _____
 (cfs/ac-ft) amount _____ for _____ purposes from _____ to _____
 (cfs/ac-ft) amount _____ for _____ purposes from _____ to _____

6. Total amount of water under right 3.76 cubic feet per second and/or 752.4 acre-feet per annum

7. Point(s) of Diversion: See Attachment A

Lot	¼	¼	¼	Sec.	Twp.	Rge.	County	Local name for diversion

8. Lands irrigated or place of use: Lands Within District Boundaries

Twp.	Rge.	Sec.	NE ¼				NW ¼				SW ¼				SE ¼				Totals		
			NE ¼	NW ¼	SW ¼	SE ¼	NE ¼	NW ¼	SW ¼	SE ¼	NE ¼	NW ¼	SW ¼	SE ¼	NE ¼	NW ¼	SW ¼	SE ¼			

Total acres 188.1

9. Describe any other water rights used for the same purpose as described above _____

10. To your knowledge, has any portion of this water right undergone a period of five or more consecutive years of non-use?
No If yes, describe _____

B. DESCRIPTION OF PORTION OF RIGHT BEING TRANSFERRED

(If the entire right is to be changed by the applicant, omit part B and C.)

1. amount _____ for _____ purposes from _____ to _____
 (cfs/ac-ft)
 amount _____ for _____ purposes from _____ to _____
 (cfs/ac-ft)
 amount _____ for _____ purposes from _____ to _____
 (cfs/ac-ft)

2. Point(s) of Diversion:

Lot	¼	¼	¼	Sec.	Twp.	Rge.	County	Local name for diversion

3. Lands irrigated or place of use:

Twp.	Rge.	Sec.	NE ¼				NW ¼				SW ¼				SE ¼				Totals	
			NE ¼	NW ¼	SW ¼	SE ¼	NE ¼	NW ¼	SW ¼	SE ¼	NE ¼	NW ¼	SW ¼	SE ¼	NE ¼	NW ¼	SW ¼	SE ¼		

Total acres _____

C. DESCRIPTION OF UNCHANGED PORTION OF RIGHT (omit if there is no change)

1. amount _____ for _____ purposes from _____ to _____
 (cfs/ac-ft)
 amount _____ for _____ purposes from _____ to _____
 (cfs/ac-ft)
 amount _____ for _____ purposes from _____ to _____
 (cfs/ac-ft)

2. Point(s) of Diversion:

Lot	¼	¼	¼	Sec.	Twp.	Rge.	County	Local name for diversion

3. Lands irrigated or place of use:

Twp.	Rge.	Sec.	NE ¼				NW ¼				SW ¼				SE ¼				Totals	
			NE ¼	NW ¼	SW ¼	SE ¼	NE ¼	NW ¼	SW ¼	SE ¼	NE ¼	NW ¼	SW ¼	SE ¼	NE ¼	NW ¼	SW ¼	SE ¼		

Total acres _____

**STATE OF IDAHO
DEPARTMENT OF WATER RESOURCES
APPLICATION FOR TRANSFER OF WATER RIGHT**

**PART 2
(Attach one copy for each right)**

A. DESCRIPTION OF RIGHT AS RECORDED

1. Right evidenced by:

- a. Decree No. _____ Decreed to _____
in case of _____ vs. _____
dated _____ in _____ county of _____
- b. License No. _____ issued by the Idaho Department of Water Resources.
- c. Claim No. 36-15196 on file with the Idaho Department of Water Resources.
- d. Transfer No. _____ which produced this right.

2. Attach a copy of last year's tax notice for the property to which the water right is appurtenant or other documents which show ownership. Label document as attachment A. Check appropriate box below:

- Tax Notice Warranty Deed Other _____

3. Source of water Groundwater tributary to _____

4. Date or priority 4-1-1981

5. Water is used for the following purpose:

amount 0.37 cfs for Irrigi purposes from 4-1 to 10-31
 (cfs/ac-ft) _____ for _____ purposes from _____ to _____
 amount _____ for _____ purposes from _____ to _____
 (cfs/ac-ft) _____ for _____ purposes from _____ to _____
 amount _____ for _____ purposes from _____ to _____
 (cfs/ac-ft) _____

6. Total amount of water under right 0.37 cubic feet per second and/or 88.4 acre-feet per annum

7. Point(s) of Diversion: See Attachment A

Lot	¼	¼	¼	Sec.	Twp.	Rge.	County	Local name for diversion

8. Lands irrigated or place of use: Lands Within District Boundaries

Twp.	Rge.	Sec.	NE ¼				NW ¼				SW ¼				SE ¼				Totals			
			NE ¼	NW ¼	SW ¼	SE ¼	NE ¼	NW ¼	SW ¼	SE ¼	NE ¼	NW ¼	SW ¼	SE ¼	NE ¼	NW ¼	SW ¼	SE ¼				

Total acres 22.1

9. Describe any other water rights used for the same purpose as described above _____

10. To your knowledge, has any portion of this water right undergone a period of five or more consecutive years of non-use?
No If yes, describe _____

B. DESCRIPTION OF PORTION OF RIGHT BEING TRANSFERRED

(If the entire right is to be changed by the applicant, omit part B and C.)

- amount _____ for _____ purposes from _____ to _____
 (cfs/ac-ft)
 amount _____ for _____ purposes from _____ to _____
 (cfs/ac-ft)
 amount _____ for _____ purposes from _____ to _____
 (cfs/ac-ft)

2. Point(s) of Diversion:

Lot	¼	¼	¼	Sec.	Twp.	Rge.	County	Local name for diversion

3. Lands irrigated or place of use:

Twp.	Rge.	Sec.	NE ¼				NW ¼				SW ¼				SE ¼				Totals	
			NE ¼	NW ¼	SW ¼	SE ¼	NE ¼	NW ¼	SW ¼	SE ¼	NE ¼	NW ¼	SW ¼	SE ¼	NE ¼	NW ¼	SW ¼	SE ¼		

Total acres _____

C. DESCRIPTION OF UNCHANGED PORTION OF RIGHT (omit if there is no change)

- amount _____ for _____ purposes from _____ to _____
 (cfs/ac-ft)
 amount _____ for _____ purposes from _____ to _____
 (cfs/ac-ft)
 amount _____ for _____ purposes from _____ to _____
 (cfs/ac-ft)

2. Point(s) of Diversion:

Lot	¼	¼	¼	Sec.	Twp.	Rge.	County	Local name for diversion

3. Lands irrigated or place of use:

Twp.	Rge.	Sec.	NE ¼				NW ¼				SW ¼				SE ¼				Totals	
			NE ¼	NW ¼	SW ¼	SE ¼	NE ¼	NW ¼	SW ¼	SE ¼	NE ¼	NW ¼	SW ¼	SE ¼	NE ¼	NW ¼	SW ¼	SE ¼		

Total acres _____

**STATE OF IDAHO
DEPARTMENT OF WATER RESOURCES
APPLICATION FOR TRANSFER OF WATER RIGHT**

**PART 2
(Attach one copy for each right)**

A. DESCRIPTION OF RIGHT AS RECORDED

1. Right evidenced by:
 - a. Decree No. _____ Decreed to _____
in case of _____ vs. _____
dated _____ in _____ county of _____
 - b. License No. _____ issued by the Idaho Department of Water Resources.
 - c. Claim No. 86-15127 on file with the Idaho Department of Water Resources.
 - d. Transfer No. _____ which produced this right.
2. Attach a copy of last year's tax notice for the property to which the water right is appurtenant or other documents which show ownership. Label document as attachment A. Check appropriate box below:

Tax Notice Warranty Deed Other _____
3. Source of water Groundwater tributary to _____
4. Date or priority 4-1-1984
5. Water is used for the following purpose:

amount 54.03 cfs for Irrig. purposes from 4-1 to 10-31
 (cfs/ac-ft) amount _____ for _____ purposes from _____ to _____
 (cfs/ac-ft) amount _____ for _____ purposes from _____ to _____
 (cfs/ac-ft) amount _____ for _____ purposes from _____ to _____
6. Total amount of water under right 54.03 cubic feet per second and/or 13029.2 acre-feet per annum
7. Point(s) of Diversion: See Attachment A

Lot	¼	¼	¼	Sec.	Twp.	Rge.	County	Local name for diversion

8. Lands irrigated or place of use: Lands Within District Boundaries

Twp.	Rge.	Sec.	NE ¼				NW ¼				SW ¼				SE ¼				Totals	
			NE ¼	NW ¼	SW ¼	SE ¼	NE ¼	NW ¼	SW ¼	SE ¼	NE ¼	NW ¼	SW ¼	SE ¼	NE ¼	NW ¼	SW ¼	SE ¼		

Total acres 3257.3

9. Describe any other water rights used for the same purpose as described above _____

PART 2

10. To your knowledge, has any portion of this water right undergone a period of five or more consecutive years of non-use?
Na If yes, describe _____

B. DESCRIPTION OF PORTION OF RIGHT BEING TRANSFERRED

(If the entire right is to be changed by the applicant, omit part B and C.)

1. amount _____ for _____ purposes from _____ to _____
 (cfs/ac-ft)
 amount _____ for _____ purposes from _____ to _____
 (cfs/ac-ft)
 amount _____ for _____ purposes from _____ to _____
 (cfs/ac-ft)

2. Point(s) of Diversion:

Lot	¼	¼	¼	Sec.	Twp.	Rge.	County	Local name for diversion

3. Lands irrigated or place of use:

Twp.	Rge.	Sec.	NE ¼				NW ¼				SW ¼				SE ¼				Totals	
			NE ¼	NW ¼	SW ¼	SE ¼	NE ¼	NW ¼	SW ¼	SE ¼	NE ¼	NW ¼	SW ¼	SE ¼	NE ¼	NW ¼	SW ¼	SE ¼		

Total acres _____

C. DESCRIPTION OF UNCHANGED PORTION OF RIGHT (omit if there is no change)

1. amount _____ for _____ purposes from _____ to _____
 (cfs/ac-ft)
 amount _____ for _____ purposes from _____ to _____
 (cfs/ac-ft)
 amount _____ for _____ purposes from _____ to _____
 (cfs/ac-ft)

2. Point(s) of Diversion:

Lot	¼	¼	¼	Sec.	Twp.	Rge.	County	Local name for diversion

3. Lands irrigated or place of use:

Twp.	Rge.	Sec.	NE ¼				NW ¼				SW ¼				SE ¼				Totals	
			NE ¼	NW ¼	SW ¼	SE ¼	NE ¼	NW ¼	SW ¼	SE ¼	NE ¼	NW ¼	SW ¼	SE ¼	NE ¼	NW ¼	SW ¼	SE ¼		

Total acres _____

A+B Irrigation
Transfer Application
95, 22E

95

New Well

300

NORTH ROAD BM

ROAD

9

10

1050 WEST

4208

NORTH

ROAD

Well

Well 4210

15

16

Well

Abandoned Well

4210

NORTH

Well

4208

220

20

T # 4036

STATE OF IDAHO
DEPARTMENT OF WATER RESOURCES
APPLICATION FOR TRANSFER OF WATER RIGHT
PART 3

- A. Draw a map or attach a USGS map indicating the new point(s) of diversion and/or the new place of use for rights described in part 1. Clearly depict the land by section, township and range number.**



SCALE: 2 inches equal 1 mile. Draw plan in ink.

ATTACHMENT A

Exhibit

EXISTING DIVERSION POINTS

Twp.	Rng.	Sec.	Tract	Gov't Tract	No. of Wells	County		
7S	23E	34	NW SE SW	A	2	Minidoka		
		24E	22	NW SW SW	D	1	"	
				NW NW SE	B	1	"	
			NE SE SE	C	1	"		
		23	NW SW NE	A	1	"		
		26	NW SE NE	A	1	"		
			NE NW SW	F	1	"		
		28	NW SW NE	B	2	"		
		30	SW NW SE	A	2	"		
		31	NW SW NE	A	1	"		
		32	SW SE NE	C	2	"		
		33	SE NW SE	B	2	"		
		34	SW SE NW	B	1	"		
		35	SW SW SE	B	2	"		
		25E	27	NE SE SW	A	1	"	
			29	NE NE SW	A	1	"	
			30	NW NE SE	B	1	"	
			31	NE NE SW	D	1	"	
			32	NW NE SW	D	1	"	
			33	NE SW NW	A	1	"	
			34	SE NE SW	C	1	"	
			21E	22	NW NE SE	B	1	Jerome
	8S	21E	24	NW SE NW	C	1	"	
			26	NW SE NE	D	2	"	
			35	SE NE NE	G	2	"	
					SW SW SW	A	1	"
					SE SE SE	C	1	"
			22E	30	SW NW SW	D	1	Minidoka
			35	SW NW NE	A	2	"	
			23E		NE//NW//NE			
					SW SW SE	B	1	"
			23E	1	NE NW NE	A	2	"
					SW SW SW	F	1	"
				2	SE NE SW	D	1	"
		4		SW SW SW	E	2	"	
		5		NE SE NE	G	2	"	
		8		NE NE SE	C	1	"	
		10		SW SE NE	H	1	"	
				NE SW SW	D	1	"	
		12		SW SW NE	D	2	"	
				SE SE SW	F	2	"	
		14		NW NW NW	N	2	"	
		15	SE NE NW	A	2	"		
			SE SE SE	F	1	"		
		17	NW NE NW	D	1	"		
		NE SE SE	C	2	"			
	19	NW SW SE	A	2	"			
	21	SW SE NE	A	1	"			
	22	SW SE SW	C	1	"			
	23	SW NW SW	E	2	"			

Twp.	Rng.	Sec.	Tract	Gov't Tract	No. of Wells	County				
8S	23E	24	NE NW NW	B	1	Minidoka				
			NE SE SW	E	2	"				
			NW SE NW	C	1	"				
		25	26	27	NW NW SE	F	1	"		
					NE NE NE	A	1	"		
					SW SE NW	B	1	"		
		28	29	31	SW SE SW	G	1	"		
					SW NE SW	E	1	"		
					NW SW SW	G	2	"		
		24E	30	31	SE SE NE	J	2	"		
					SE NE SE	E	1	"		
				34	35	NW SE SW	C	1	"	
						SE NW NW	K	1	"	
				25E	36	37	NE SW SW	D	1	"
							SE NW SE	B	1	"
	38					39	SE SE SE	E	1	"
							SE SE NE	B	1	"
	40					41	SW SE NE	A	2	"
							SW SW NE	C	1	"
	25E	42	43			NE SW SW	A	2	"	
						SE NE NW	F	1	"	
			44			45	NW NW SW	B	1	"
							SE NE SE	J	1	"
			46	47	NW NE SE	F	1	"		
					NE SE NE	C	1	"		
			48	49	NW SW NE	B	1	"		
					SW SW NW	H	1	"		
					SE SE SW	E	1	"		
			50	51	SW NE NW	B	2	"		
					NW NW SE	E	1	"		
					NE NW NE	C	1	"		
			52	53	NW NW NE	K	2	"		
					SW SE SW	E	1	"		
					SE SW NW	C	1	"		
	54	55	NE SW NW	D	1	"				
NE NW NE			E	1	"					
NE SW SW			C	1	"					
56	57	SW NE SE	D	1	"					
		SE SE SW	E	1	"					
		SE SW NE	B	1	"					
58	59	SE NW SE	G	1	"					
		SW NE NW	H	1	"					
		SE NW SE	A	1	"					
60	61	SW SE SW	B	2	"					
		SE NE NW	A	2	"					
		NW NW NW	D	2	"					
62	63	NE NE SE	D	1	"					
		NW NE NE	E	2	"					
		NE NE SE	B	2	"					
64	65	NW SW SE	G	1	"					
		NW NW NW	A	2	"					
		NW SW SW	A	1	"					
66	67	SW NE SW	C	1	"					
		NW SW SW	F	2	"					

Twp.	Rng.	Sec.	Tract	Gov't Tract	No. of Wells	County
8S	25E	17	NW NE NE	E	1	Minidoka
		19	NE NW NE	K	2	"
			SE SW NW	F	2	"
		21	NE SE SW	D	1	"
		23	NW NW NW	J	2	"
9S	21E	24	SE NW NW	E	1	"
		1	NW NE SW	A	1	Jerome
		3	NE NW SW	B	1	"
			SE SE SW	J	1	"
			NW NE SE	E	1	"
	22E	3	NW SE SE	A	2	Minidoka
		7	SE NE NE	C	1	"
			NE SE NE	C	1	"
		9	SE SW NW	B	1	"
			NE NE SW	D	1	"
		10	NE SW NE	A	1	"
		11	NW NW NE	F	1	"
			SE NE NW	F	1	"
		15	NE SW NE	C	1	"
			SW SW NE	A	1	"
		18	NE SW SE	C	2	"
		19	NW SW NW	A	1	"
		20	NW NE NE	A	1	"
		22	SE SW NE	A	1	"
		28	NE SE SE	B	1	"
30	NW NE NE	J	1	"		
33	SE NE SE	B	2	"		
23E	2	NE SE NE	D	1	"	
	3	NE SE NE	E	1	"	
		NE NW SW	A	1	"	
	6	SE SE NE	A	1	"	
10S	21E	2	NW SW SE	H	1	Jerome
	22E	3	SW NW SW	E	1	Minidoka

ATTACHMENT B

Part 1.B. Water Rights To Be Transferred (Based On Director's SRBA Recommendation)

1. Right Number	Priority	Amount	Nature of Use	Period of Use
36-0208020	9-9-1948	1100 cfs	Irrigation	4-1 to 10-31
36-15192	4-1-1962	0.60 cfs	"	"
36-15193	4-1-1965	0.52 cfs	"	"
36-15194	4-1-1968	2.76 cfs	"	"
36-15195	4-1-1978	3.76 cfs	"	"
36-15196	4-1-1981	0.37 cfs	"	"
36-15127	4-1-1984	54.03 cfs	"	"

After

ATTACHMENT C

EXISTING DIVERSION POINTS

Twp.	Rng.	Sec.	Tract	Gov't Tract	No. of Wells	County		
7S	23E	34	NW SE SW	A	2	Minidoka		
		24E	22	NW SW SW	D	1	"	
				NW NW SE	B	1	"	
				NE SE SE	C	1	"	
			23	NW SW NE	A	1	"	
			26	NW SE NE	A	1	"	
				NE NW SW	F	1	"	
			28	NW SW NE	B	2	"	
			30	SW NW SE	A	2	"	
			31	NW SW NE	A	1	"	
		32	SW SE NE	C	2	"		
		33	SE NW SE	B	2	"		
		34	SW SE NW	B	1	"		
		35	SW SW SE	B	2	"		
		25E	27	NE SE SW	A	1	"	
			29	NE NE SW	A	1	"	
			30	NW NE SE	B	1	"	
			31	NE NE SW	D	1	"	
			32	NW NE SW	D	1	"	
			33	NE SW NW	A	1	"	
			34	SE NE SW	C	1	"	
	8S		21E	22	NW NE SE	B	1	Jerome
				24	NW SE NW	C	1	"
				26	NW SE NE	D	2	"
		35		SE NE NE	G	2	"	
				SW SW SW	A	1	"	
				SE SE SE	C	1	"	
			22E	30	SW NW SW	D	1	Minidoka
		35		SW NW NE	A	2	"	
			22E		NE // NW // NE			"
			23E	1	SW SW SE	B	1	"
				NE NW NE	A	2	"	
				SW SW SW	F	1	"	
		2		SE NE SW	D	1	"	
		4		SW SW SW	E	2	"	
	5	NE SE NE		G	2	"		
	8	NE NE SE		C	1	"		
	10	SW SE NE		H	1	"		
		NE SW SW		D	1	"		
	12	SW SW NE		D	2	"		
		SE SE SW		F	2	"		
	14	NW NW NW		N	2	"		
	15	SE NE NW		A	2	"		
		SE SE SE	F	1	"			
	17	NW NE NW	D	1	"			
		NE SE SE	C	2	"			
	19	NW SW SE	A	2	"			
	21	SW SE NE	A	1	"			
	22	SW SE SW	C	1	"			
	23	SW NW SW	E	2	"			

T#40

Twp.	Rng.	Sec.	Tract	Gov't Tract	No. of Wells	County		
8S	23E	24	NE NW NW	B	1	Minidoka		
			NE SE SW	E	2	"		
			NW SE NW	C	1	"		
		25	NW NW SE	F	1	"		
			26	NE NE NE	A	1	"	
				SW SE NW	B	1	"	
		SW SE SW		G	1	"		
		27	28	SW NE SW	E	1	"	
				NW SW SW	G	2	"	
				SE SE NE	J	2	"	
		29	31	SE NE SE	E	1	"	
				34	NW SE SW	C	1	"
					35	SE NW NW	K	1
		NE SW SW	D			1	"	
		SE NW SE	B	1		"		
		SE SE SE	E	1	"			
		24E	1	SE SE NE	B	1	"	
				3	SW SE NE	A	2	"
					4	SW SW NE	C	1
			NE SW SW			A	2	"
			6	SE NE NW		F	1	"
				NW NW SW	B	1	"	
				SE NE SE	J	1	"	
			7	8	NW NE SE	F	1	"
					NE SE NE	C	1	"
					10	NW SW NE	B	1
			SW SW NW	H		1	"	
			SE SE SW	E		1	"	
			11	12	SW NE NW	B	2	"
					NW NW SE	E	1	"
					NE NW NE	C	1	"
			13	14	NW NW NE	K	2	"
					SW SE SW	E	1	"
					SE SW NW	C	1	"
			15	18	NE SW NW	D	1	"
	21				NE NW NE	E	1	"
					NE SW SW	C	1	"
			22	23	SW NE SE	D	1	"
	SE SE SW				E	1	"	
	26				SE SW NE	B	1	"
			29	SE NW SE	G	1	"	
				30	SW NE NW	H	1	"
	SE NW SE				A	1	"	
	25E		31		SW SE SW	B	2	"
				3	SE NE NW	A	2	"
NW NW NW					D	2	"	
NE NE SE			D		1	"		
5			6	NW NE NE	E	2	"	
				NE NE SE	B	2	"	
				11	NW SW SE	G	1	"
12			NW NW NW		A	2	"	
		13	NW SW SW		A	1	"	
			14	SW NE SW	C	1	"	
15				NW SW SW	F	2	"	

Twp.	Rng.	Sec.	Tract	Gov't Tract	No. of Wells	County
8S	25E	17	NW NE NE	E	1	Minidoka
		19	NE NW NE	K	2	"
			SE SW NW	F	2	"
		21	NE SE SW	D	1	"
		23	NW NW NW	J	2	"
9S	21E	24	SE NW NW	E	1	"
		1	NW NE SW	A	1	Jerome
		3	NE NW SW	B	1	"
			SE SE SW	J	1	"
			NW NE SE	E	1	"
	22E	3	NW SE SE	A	3	Minidoka
		7	SE NE NE	C	1	"
			NE SE NE	C	1	"
		9	SE SW NW	B	1	"
			NE NE SW	D	1	"
		10	NE SW NE	A	1	"
		11	NW NW NE	F	1	"
			SE NE NW	F	1	"
		15	NE SW NE	C	1	"
			SW SW NE	A	1	"
		18	NE SW SE	C	2	"
		19	NW SW NW	A	1	"
		20	NW NE NE	A	1	"
		22	SE SW NE	A	1	"
28	NE SE SE	B	1	"		
30	NW NE NE	J	1	"		
33	SE NE SE	B	2	"		
23E	2	NE SE NE	D	1	"	
	3	NE SE NE	E	1	"	
		NE NW SW	A	1	"	
	6	SE SE NE	A	1	"	
10S	21E	2	NW SW SE	H	1	Jerome
	22E	3	SW NW SW	E	1	Minidoka
			SE NW SW	J	1	

Certified photocopy of
official ASCS photography
flown 9-8-62-Mundwoc
County ASCS office
Charlene G. Jolicic / P.A.

4-18-91

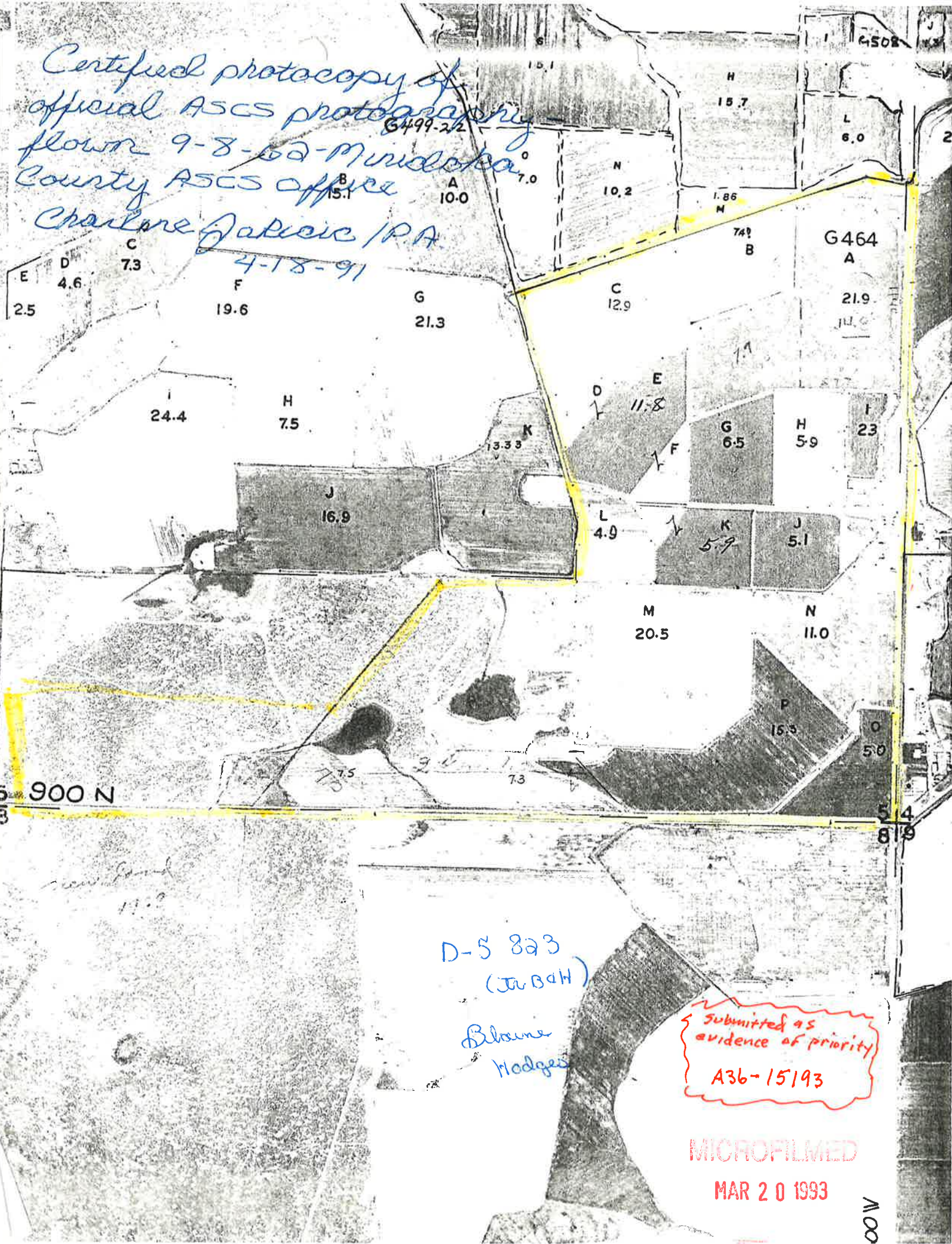

D-5 823
(JUBAH)

Bilaine
Hodges

Submitted as
evidence of priority

A36-15193

MICROFILMED

MAR 20 1993

000

Annual Guaranty & Customer's Advance for Construction Record

Customer Blaine Hodges
Paul, Idaho

Acct. No. 1562 0050

Contract Dated 9 July 1965 for 10 yr. Term to Begin 1 May 1966

Annual Guaranty \$150.00 to be Billed Annually

Rate Schedule No. 24 Service Location SE¹/₄, SW¹/₄, S5 T8S 23 E BM

Date of Connection _____ ER or WO No. 42-768-215

Remarks _____ Town _____

Submitted as evidence
of priority
ASB-15193

ANNUAL GUARANTY						CASH ADVANCE		
No.	Service Billing	Cumulative Service Billings	No.	Service Billing	Cumulative Service Billings	Date and Ref.	**Additions or Refunds	Balance
1965						7-23-65		603.00
	July					DEC 16		
	Aug	47.45						
	Sept	32.36	79.81			1-7-66		
	Oct	8.10	87.91			MAR 27	603.00	-11
	Nov	8.10	96.01					
AGA	Feb	53.99	150.00			4-6-66		
Mar	2-22	53.99	96.01					
1966								
	Jan		96.01					
1st	Oct	53.99	150.00			10-7-66		
	Nov	8.10	158.10					
	Dec	8.10	150.00					
1967								
	Oct	117.46	117.46					
	Nov	48.74	166.20					
11/29/67	Dec	16.20	150.00					
1968								
	Oct		112.98					
	Nov	37.02	150.00					
1969								
	Oct	183.20	183.20					
	Nov	8.10	191.30					
5th	1970							
	Oct	183.89	183.89					
6th	1971							
	Oct	571.08	571.08					
	1972							
	Oct	709.68	709.68					
7th	1973							
	Oct	837.38	837.38					
8th	1974							
	Oct	9 TH	860.71					
9th	1975							
	Oct	10 TH	768.89					

MICROFILMED

MAR 20 1993

Submitted as evidence of
Priority
A36-15193

IDAHO POWER COMPANY
ELECTRIC SERVICE AGREEMENT

DISTRICT Rupert, Idaho RATE SCHEDULE No. 24 ACCT. No. 1562 0050

Connected Load:

15 HP 440 Volts 3 Phase 4 Wire
.....
..... H.P. Volts Phase Wire
.....
..... K.W. Volts Phase Wire

Blaine D. Hodges Paul, Idaho
.....
(Name) (Mailing Address)

herein called Customer, agrees to receive and pay for, and IDAHO POWER COMPANY, herein called Company, agrees to supply electric service to the amount of 15 HP, in the form of three phase alternating current at approximately 60 cycles per second and -220 440 volts, for Customer's Irrigation operations, at or near Rupert, in Minidoka County, State of Idaho for a term of ten (10) years(s) from and after May 1, 1966, in accordance with and subject to the Company's rules and regulations and Schedule No., as now or hereafter in effect at the time of delivery of service. The point of delivery of power shall be where the Company's wires or apparatus are connected with those of the Customer at or near SE 1/4 SW 1/4 S5, T8S R. 23 E M Boise of Section 5 T 8 S R 23 E M Boise

All payments shall be made at Company's office at Rupert. The Customer agrees to pay, regardless of the amount of power actually consumed, the minimum charges as provided in the rate schedule, rules and regulations applicable to service hereunder. A copy of the rate schedule and the rules and regulations as now in effect are attached hereto as part of this agreement.

In consideration of the special investment to be made by the Company in extending its lines and facilities to supply the Customer's pumping power service requirements, Customer guarantees a minimum annual payment in the amount of 150.00 ~~\$100.00~~ to the Company during the term of this contract, such annual minimum to run with the land and pumping power service hereinabove referred to and to be payable by the Customer's successors or assigns as a condition of service during the term of this agreement.

Customer will advance in cash to the Company the excess cost of the extension and facilities required to supply service to the Customer, which at this time, based upon the guaranteed minimum annual payment agreed to in the above paragraph, is in the amount of \$ 603.00. Such cash payment is subject to adjustment or refund as provided in sections E and F of the Company's Line Extension Schedule No. 71.

Dated 9 July 1965 Blaine D. Hodges
.....
Attest Witness [Signature] Customer.

Attest Witness [Signature] By [Signature]
.....
IDAHO POWER COMPANY,
.....
Its DIVISION MANAGER

W.O. No. 42-768-215
1010-2M-2-64 ACREAGE Supplemental SU
New

MICROFILMED
MAR 20 1993

1203



UNITED STATES
DEPARTMENT OF THE INTERIOR
BUREAU OF LAND MANAGEMENT

Idaho Land Office
P.O. Box 2237
Boise, Idaho 83701

IN REPLY REFER TO:

*Submitted as evidence
of priority
A36-15193*

PATENT NO. **11-67-0157**

MAY 18 1967

IMPORTANT DOCUMENT ATTACHED

Blaine D. Hodges and Karal M. Hodges

Reclamation Sale

I-1012

We are happy to transmit to you the attached patent to the land described thereon.

This is the original document conveying title to the described land from the United States and should be kept in a safe place. We also recommend that this document be recorded in the county recorder's office for the county in which the lands are located. This recording preserves a permanent record of the document in the event that the original becomes lost, misplaced or destroyed.

There are certain types of rights-of-way that are authorized by federal laws across public lands but by terms of the authorizing statutes are not required to be listed in a patent when the land passes into private ownership. If any of the lands described in the attached patent are affected by such rights-of-way, they are listed below for your information.

Yours very truly,

Orval H. Hadley
Manager, Land Office

Attachment

ILO-1862-184
2-67

MICROFILMED

MAR 20 1993

Certified Official Blaine County Cl. Sec.
 E 25
 4.6
 73
 24
 5 900 N

*Submitted as evidence of priority
 A36-15193*

19 1967

WARRANTY DEED

For Value Received

HAROLD P. INGRAM and BONNIE J. INGRAM, husband and wife

the grantors, do hereby grant, bargain, sell and convey unto

BLAINE D. HODGES and KAROL M. HODGES, husband and wife

the grantees, the following described premises, to-wit:

That part of the S $\frac{1}{2}$ of Section 5, Township 8 South, Range 23 East, Boise Meridian, in Minidoka County, Idaho being more particularly described as follows:

Beginning at the SW corner of Section 5, which point shall be known as the true point of beginning; thence S 89°56' East along section line for a distance of 1319.67 feet to a point; thence N 43°27' East for a distance of 1056.86 feet to a point marked with a post (railroad tie); thence S 89°08' West for a distance of 722.30 feet to a Brass Cap marked F-3; thence S 89°34' West for a distance of 1316.70 feet to a Brass Cap on the West Section line of Section 5 and marked F-4; thence S 0°36'30" West along the west section line of section 5 for a distance of 749.76 feet to the true point of beginning.

VENUE STAMP



19 | 00 | 0

RECORDED AT REQUEST OF

Blaine D. Hodges
 FILM NO. *5 m*



JUN 15 10 30 AM '67

MINIDOKA COUNTY, IDAHO
 AUGUST E. BOWMAN
 RECORDER

TO HAVE AND TO HOLD the said premises, with their appurtenances unto the said grantees and their heirs and assigns forever. And the said Grantors do hereby covenant to and with the grantees that they and their heirs in fee simple of said premises, that said premises are free from all incumbrances.

and that the Y will warrant and defend the same from all lawful claims whatsoever.
 Dated: 5-10-67

Harold P. Ingram
Bonnie J. Ingram

STATE OF IDAHO, COUNTY OF Minidoka

on this 10th day of May, 19 67, before me, a notary public in and for said State, personally appeared Harold P. Ingram & Bonnie J. Ingram, husband and wife known to me to be the persons whose names are subscribed to the within instrument, and acknowledged to me that they executed the same.



Residing at Rupert, Idaho
 Comm. Expires 2-28-68

Notary Public

STATE OF IDAHO, COUNTY OF

I hereby certify that this instrument was filed for record at the request of _____ at _____ minutes past _____ o'clock m., this _____ day of _____, 19 _____, in my office, and duly recorded in Book _____ of Deeds at page _____

Ex-Officio Recorder

By _____ Deputy

Fee \$1.00
 Mail to:

Blaine D. Hodges
 Rm #1 Box 124
Paul Lohr
 CLAUDE E. BOWMAN
 Minidoka County Assessor

INSTRUMENT NO.

MICROFILMED

MAR 20 1993

Submitted as
evidence of priority
A36-15193

State of Idaho }
County of Minidoka } ss. 70619

I hereby certify that this Instrument
was filed for record at request of

Blaine H. Hodges
at 15 minutes past 4 o'clock
this 1st day of April
A.D., 19 64 in my office and duly
recorded on Film No. 30-170619

Fees:

\$2.50

August C. Bittler
Ex Officio Recorder
By *Paul Bowman* Deputy

Blaine H. Hodges



Pl # 1 Box 122
Paul Bowman
CLAUDE E. BOWMAN
Minidoka County Assessor

APR 3 1964

MICROFILMED

MAR 20 1993

Submitted as evidence
of priority
A36-15193

4-1048
(Sept. 1956)

Idaho 08150

The United States of America,

170619

To all to whom these presents shall come, Greeting:

WHEREAS, the Act of Congress approved August 9, 1912, entitled "An Act providing for patents on reclamation entries, and for other purposes," provides—

"That every patent and water-right certificate issued under this Act shall expressly reserve to the United States a prior lien on the land patented or for which water right is certified, together with all water rights appurtenant or belonging thereto, superior to all other liens, claims or demands whatsoever for the payment of all sums due or to become due to the United States or its successors in control of the irrigation project in connection with such lands and water rights."

And it is further provided:

"That no person shall at any one time or in any manner, except as hereinafter otherwise provided, acquire, own or hold irrigable land for which entry or water-right application shall have been made under the said reclamation Act of June seventeenth, nineteen hundred and two, and Acts supplementary thereto and amendatory thereof, before final payment in full of all installments of building and betterment charges shall have been made on account of such land in excess of one farm unit as fixed by the Secretary of the Interior as the limit of area per entry of public land or per single ownership of private land for which a water right may be purchased respectively, nor in any case in excess of one hundred and sixty acres, nor shall water be furnished under said Acts nor a water right sold or recognized for such excess; but any such excess land acquired at any time in good faith by descent, by will, or by foreclosure of any lien may be held for two years and no longer after its acquisition; and every excess holding prohibited as aforesaid shall be forfeited to the United States by proceedings instituted by the Attorney General for that purpose in any court of competent jurisdiction; and this proviso shall be recited in every patent and water-right certificate issued by the United States under the provisions of this Act."

And WHEREAS, it appears from a Certificate of the Land Office at Boise, Idaho, that Blaine D. Hodges is, under the provisions of said Act, entitled to a patent for and the Act of August 13, 1953 (67 Stat. 566), entitled to a patent for that part of the Farm Unit "D", according to the Farm Unit Plat, described as follows:

Boise Meridian, Idaho.
T. 8 S., R. 23 E.,
Sec. 5, Tract H.

The area described contains 44.32 acres,
according to the Official Plat of the Survey of the said Land, on file in the Bureau of Land Management.

1225573

MICROFILMED

MAR 20 1993

Submitted as
evidence of priority
A36-15193

6-1948
(Sept. 1948) Idaho 08150

NOW KNOW YE, That the UNITED STATES OF AMERICA, in consideration of the premises, and in conformity with the several Acts of Congress in such case made and provided, HAS GIVEN AND GRANTED and by these presents DOES GIVE AND GRANT, unto the said Blaine D. Hodges

and to his heirs, the tract above described, together with the right to the use of water from the reclamation project in which the tract is situated, as an appurtenance to the irrigable lands in said tract; TO HAVE AND TO HOLD the same, together with all the rights, privileges, immunities, and appurtenances, of whatsoever nature, therunto belonging, unto the said Blaine D. Hodges

and to his heirs and assigns forever; subject to any vested and accrued water rights for mining, agricultural, manufacturing, or other purposes, and rights to ditches and reservoirs used in connection with such water rights, as may be recognized and acknowledged by the local customs, laws, and decisions of courts; but excepting, nevertheless, and reserving unto the United States, rights-of-way over, across, and through said lands for canals and ditches constructed, or to be constructed, by its authority, all in the manner prescribed and directed by the Act of Congress approved August 30, 1890 (26 Stat., 391). To secure payment to the United States, or its successors in the ownership or control of the works constituting and appertaining to the said reclamation project, of all sums due or to become due the United States or its successors in control of said reclamation project in connection with said land and water rights, a lien prior and superior to all other liens, claims, or demands whatsoever upon the lands herein and hereby described and conveyed, upon all water rights thereto appurtenant and upon the right to receive and use water from the reservoirs, and canals of said reclamation project, is expressly reserved.

Excepting and reserving, also, to the United States all the oil and gas in the lands so patented, and to it or persons authorized by it, the right to prospect for, mine and remove such deposits from the same upon compliance with the conditions and subject to the provisions and limitations of the Act of July 17, 1914 (38 Stat. 509).

Subject to rights-of-way and easements of the Bureau of Reclamation, effective April 4, 1957, under Subsection P, Section 4, Act of December 5, 1924 (43 Stat. 704).

IN TESTIMONY WHEREOF, the undersigned authorized officer of the Bureau of Land Management, in accordance with the provisions of the Act of June 17, 1948 (62 Stat., 476), has, in the name of the United States, caused these letters to be made patent, and the Seal of the Bureau to be hereunto affixed.

GIVEN under my hand, in the District of Columbia, the TWENTY-FIFTH day of MARCH in the year of our Lord one thousand nine hundred and SIXTY-FOUR and of the Independence of the United States the one hundred and EIGHTY-EIGHTH.



For the Director, Bureau of Land Management.
By Charles M. Mayfield
Acting Chief, Patents Section.

Patent Number 1225573

MICROFILMED
MAR 20 1993

*Blaine Hodges
D-3 823 (T.B+H)*

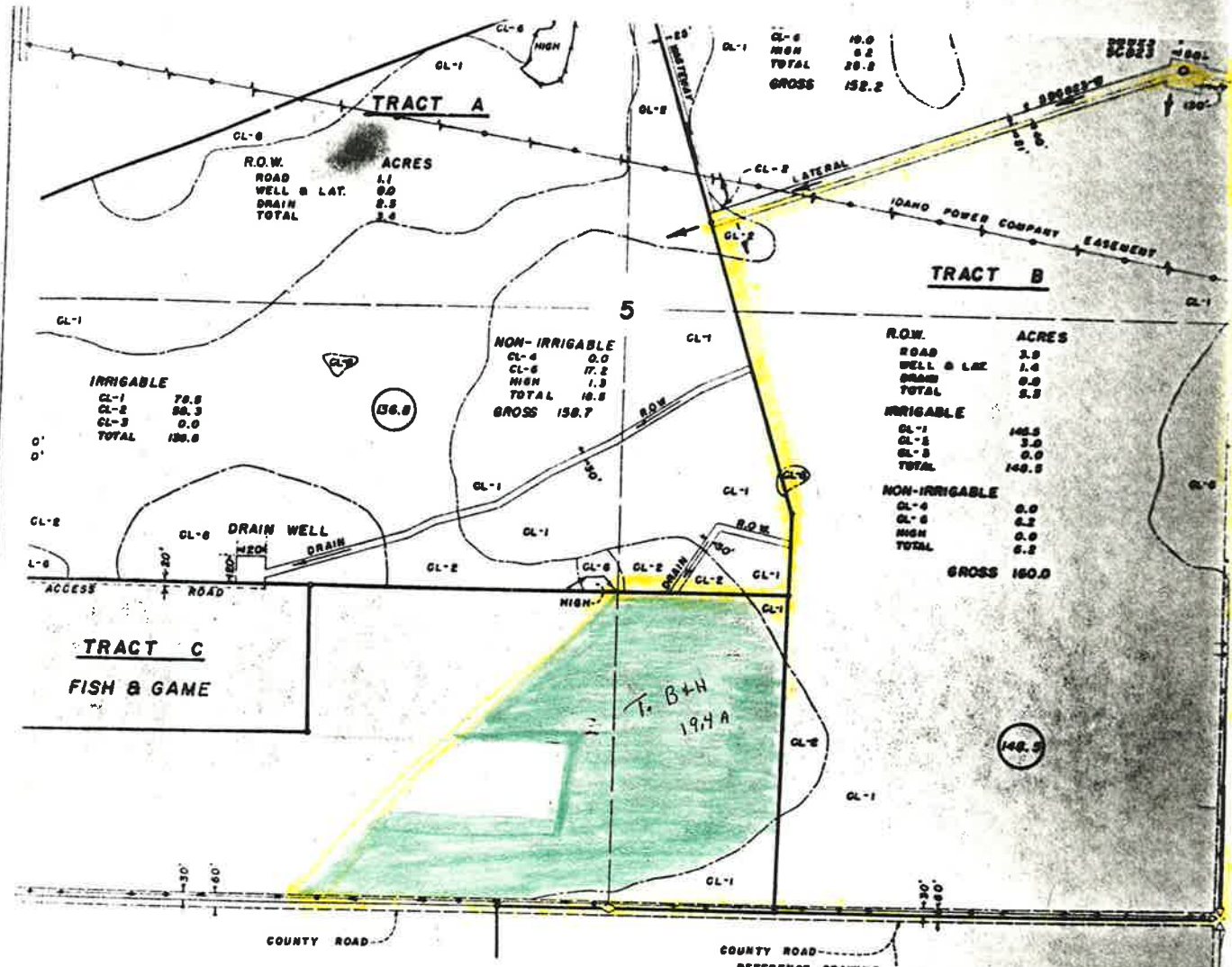

Sec. 5 T.8S., R.23E.

REFERENCE DRAWING
701-107-4037

*Submitted as evidence
of Priority
A36-15193*

MICROFILMED
MAR 20 1993