

IN THE DISTRICT COURT OF THE FIFTH JUDICIAL DISTRICT OF THE STATE OF IDAHO,  
IN AND FOR THE COUNTY OF TWIN FALLS

IN RE THE GENERAL ADJUDICATION  
OF RIGHTS TO THE USE OF WATER FROM  
THE SNAKE RIVER BASIN WATER SYSTEM.

CIVIL CASE NUMBER: 39576

Ident. Number: A36-15192  
Date Received: 6/24/1991  
Receipt No: S013471  
Received By: [Signature]

Department of Water Resources  
Southern Region

AMENDED

NOTICE OF CLAIM TO A WATER RIGHT  
ACQUIRED UNDER STATE LAW

AMENDED

**COPY**  
FOR COURT FILES  
DO NOT RETURN

1. Name: A & B IRRIGATION DISTRICT 208-436-3152  
Address: P O BOX 675  
RUPERT ID 83350

2. Date of Priority: APR 1, 1962

3. Source: GROUNDWATER Trib. to:

4. Point of Diversion:

Township	Range	Section	1/4 of	1/4 of	1/4	Lot	County
07S	24E	35	SW	SW	NW		MINIDOKA

5. Description of diverting works:  
WELLS, PUMPS, PIPE LINES, LATERALS, A & B IRRIG. DIST. (UNIT B)

6. Water is used for the following purposes:

Purpose	From	To	C.F.S	(or)	A.F.A.
IRRIGATION	04/01	11/01	0.730		145.00

7. Total Quantity Appropriated is:  
0.730 C.F.S. (and/or) 145.00 A.F.A.

8. Total consumptive use is 109.0 Acre Feet Per Annum.

9. Non-irrigation uses:

10. Place of Use:

Township	Range	Section	1/4 of	1/4	Lot	Use	Acres
07S	24E	35	NW	NW	95	IRR	9.7
			SW	NW	95	IRR	9.4
			SE	NW	95	IRR	9.7
			NE	SW	95	IRR	7.8
			NW	SW	95	IRR	4.3

**MICROFILMED**  
NOV 02 1994



10. Place of Use: Continued

Township	Range	Section	1/4 of	1/4	Lot	Use	Acres
07S	24E	35	SW	SW	95	IRR	2.3
Section Acres							34.2
08S	24E	2	NW	NW	95	IRR	2.1
Section Acres							2.1
Total Acres							36.3

11. Place of use in counties: MINIDOKA

12. Do you own the property listed above as place of use? NO

13. Other Water Rights Used:  
SEE REMARKS

14. Remarks:

CLAIM A36-15127Z0 & Z1 COVER 3670.5 EXPANDED ACRES (1984 PRIORITY) UNDER LICENSE A36-02080 ON THE B PORTION (GROUNDWATER PORTION) OF A & B IRRIGATION DISTRICT, EXCEPT FOR THIS CLAIM AND CLAIMS A36-15193, A36-15194, A36-15195, & A36-15196 WHICH ARE EXPANDED-ACRE CLAIMS WITH SEPARATE PRIORITIES. A36-02080Z0, Z1, Z2, Z3 & Z4 LISTS THE ORIGINAL P/U BEFORE THE ADDITIONAL SPREAD ACRES.

15. Basis of Claim: BENEFICIAL USE

16. Signature(s)

(a.) By signing below, I/We acknowledge that I/We have received, read and understand the form entitled "How you will receive notice in the Snake River Basin Adjudication." (b.) I/We do \_\_\_\_\_ do not \_\_\_\_\_ wish to receive and pay a small annual fee for monthly copies of the docket sheet.

Number of attachments: \_\_\_\_\_

MICROFILMED  
NOV 02 1994

27126  
34135

FOUR ORIGINAL

m-35 924 42.8 TR

Wm. Wendt 17.3

1965  
RECEIVED  
FBI  
F350-222

Submitted as  
evidence of Priority  
File A 36-15192

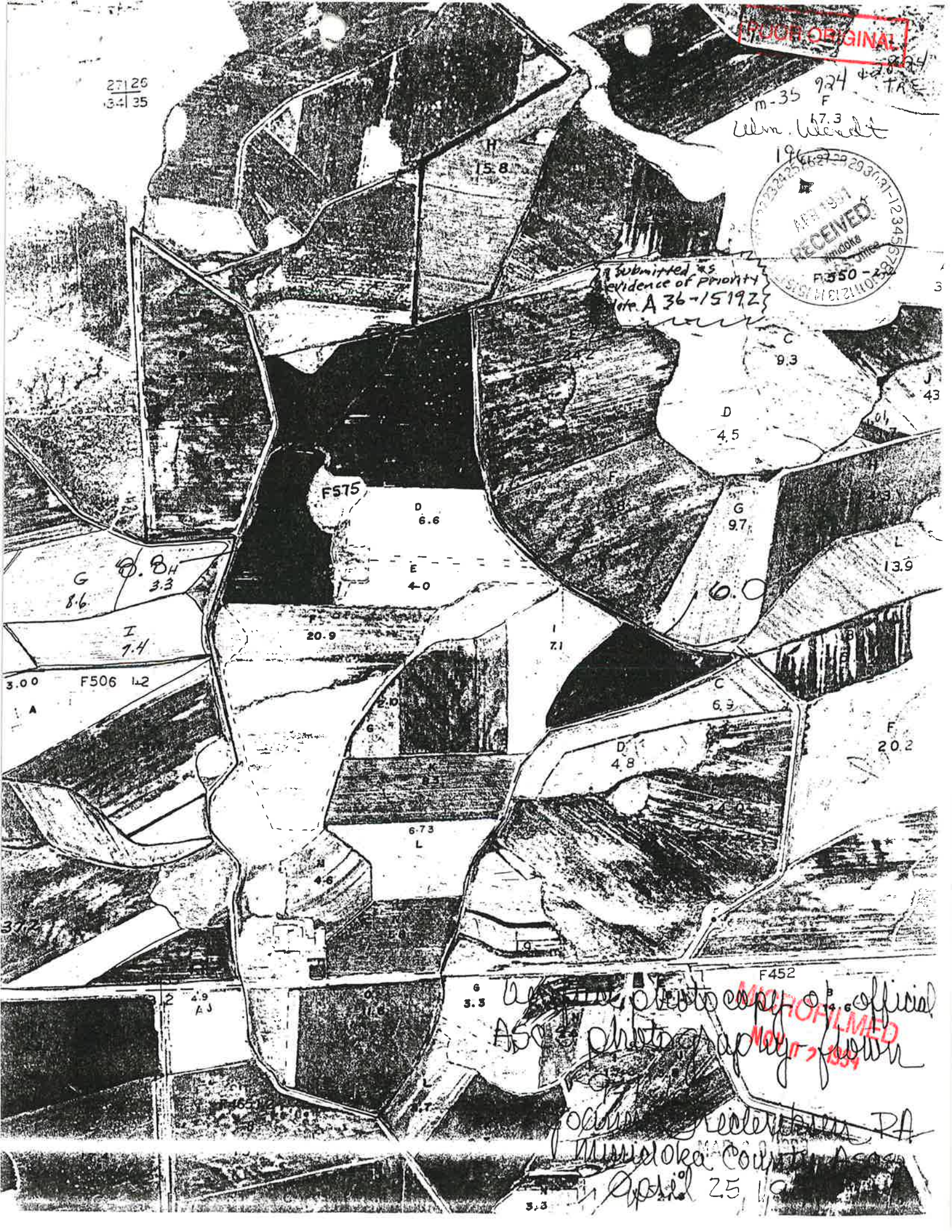

G 8.6  
H 3.3

I 7.4

F575  
D 6.6

E 4.0

20.9

I 7.1

G 9.7

6.0

L 13.9

F506 1.2

2.0  
6.4

C 6.9

D 4.8

F 20.2

6.73  
L

H 4.6

F452

2 4.9  
A J

6 3.3

AS of photo copy of official  
photography  
MICROFILMED  
NOV 17 1954

John Frederick RA  
Munroe County Assn  
April 25, 1954

3.3

UNITED STATES  
DEPARTMENT OF THE INTERIOR  
BUREAU OF RECLAMATION

WENDT

Project Minidoka Branch North Side Irrigation State Idaho  
Field Division

LICENSE FOR ERECTION AND MAINTENANCE  
OF STRUCTURES

1. Pursuant to authority given by the Commissioner of the Bureau of Reclamation, thereunto duly authorized by the Secretary of the Interior, the undersigned hereby accepts a license to erect and operate and maintain a turnout structure adjacent to the D-7 Main Drain, located in Sec. 35, T. 7 S., R. 24 E., B.M., such ditch being part of and used

in connection with the Minidoka Project, Bureau of Reclamation, constructed pursuant to the act of Congress approved June 17, 1902 (32 Stat., 388), and acts amendatory thereof or supplementary thereto, at a point in Tract K where the D-7-3 Drain intersects the D-7 Main Drain

upon the terms and conditions hereinafter set forth:

2. The licensee shall be liable for any and all damages to the property of the United States, or of any third party or parties, by reason of the exercise of the privileges conferred by this license.

3. This license shall continue so long as in the opinion of the licensor it is considered to be expedient and not detrimental to the public interest, and shall be revocable by said officer upon ten days' written notice to the licensee. Upon such revocation the aforesaid structure or structures and all accessories shall be removed without delay at the expense of the Licensee (A. C. Wendt) <sup>23</sup> *Revised*  
This license shall be considered renewed and the charge payable as stated hereinafter unless terminated by the Licensee in writing before the 31st day of December.

4. The aforesaid structure or structures shall be so erected as not to obstruct in any manner the flow of water in the canals, laterals, or drain ditches of the United States, or to interfere in any manner whatsoever with the construction, operation, and maintenance of any part of the Project.

5. In the erection of the aforesaid structure or structures the following specifications and conditions must be complied with:

(a) Construction, operation and maintenance of the structure and pump shall be at the sole cost of the Licensee and shall be under the supervision of the Project Superintendent of the Minidoka Project of the Bureau of Reclamation

6. Covenant against Contingent Fees. Licensee warrants that no person or agency has been employed or retained to solicit or secure this contract upon an agreement or understanding for a commission, percentage, brokerage, or contingent fee, excepting bona fide employees or bona fide established commercial agencies maintained by the licensee for the purpose of securing business. For breach or violation of this warranty, the Government shall have the right to annul this contract without liability or in its discretion to require the licensee to pay, in addition to the contract price or consideration, the full amount of such commission, percentage, brokerage, or contingent fee.

140  
13

Submitted as evidence of  
priority date of  
1936-5-12

IN THE DISTRICT COURT OF THE FIFTH JUDICIAL DISTRICT OF THE STATE OF IDAHO,  
IN AND FOR THE COUNTY OF TWIN FALLS

IN RE THE GENERAL ADJUDICATION  
OF RIGHTS TO THE USE OF WATER FROM  
THE SNAKE RIVER BASIN WATER SYSTEM.

CIVIL CASE NUMBER: 39576

Ident. Number: A36-15192  
Date Received: 4/11/1990  
Receipt No: 5013471  
Received By: R. J. ZK

NOTICE OF CLAIM TO A WATER RIGHT  
ACQUIRED UNDER STATE LAW

1. Name: A & B IRRIGATION DISTRICT 208-436-3152  
Address: P O BOX 675  
RUPERT, ID 83350

2. Date of Priority: APR 1, 1962

3. Source: GROUNDWATER Trib. to:

4. Point of Diversion:

Township	Range	Section	1/4 of	1/4 of	1/4	Lot	County
07S	24E	35	SW	SW	NW		MINIDOKA

5. Description of diverting works:  
WELLS, PUMPS, PIPE LINES, LATERALS, A & B IRRIG. DIST. (UNIT B)

6. Water is used for the following purposes:

Purpose	From	To	C.F.S	(or)	A.F.A.
IRRIGATION	04/01	11/01	0.730		145.00

7. Total Quantity Appropriated is:  
0.730 C.F.S. (and/or) 145.00 A.F.A.

8. Total consumptive use is 109.0 Acre Feet Per Annum.

9. Non-irrigation uses:

10. Place of Use:

Township	Range	Section	1/4 of	1/4	Lot	Use	Acres
07S	24E	35	NW	NW	95	IRR	9.4
			SW	NW	95	IRR	9.7
			SE	NW	95	IRR	7.8
			NE	SW	95	IRR	4.3
			NW	SW	95	IRR	

MICROFILMED  
NOV 02 1994

10. Place of Use: Continued

Township	Range	Section	1/4 of	of 1/4	Lot	Use	Acres
07S	24E	35	SW	SW	95	IRR	2.3
Section Acres							34.2
08S	24E	2	NW	NW	95	IRR	2.1
Section Acres							2.1
Total Acres							36.3 31.9'

11. Place of use in counties: MINIDOKA

12. Do you own the property listed above as place of use? NO

13. Other Water Rights Used:  
SEE REMARKS

14. Remarks:

CLAIM A36-15127Z0 & Z2 COVER 3670.5 EXPANDED ACRES(1984 PRIORITY) UNDER LICENSE A36-02080 ON THE B PORTION (GROUNDWATER PORTION) OF A & B IRRIGATION DISTRICT, EXCEPT FOR THIS CLAIM AND CLAIMS A36-15193, A36-15194, A36-15195, & A36-15196 WHICH ARE EXPANDED-ACRE CLAIMS WITH SEPARATE PRIORITIES. A36-02080Z0, Z1, Z2, Z3 & Z4 LISTS THE ORIGINAL P/U BEFORE THE ADDITIONAL SPREAD ACRES.

15. Basis of Claim: BENEFICIAL USE

16. Signature(s)

(a.) By signing below, I/We acknowledge that I/We have received, read and understand the form entitled "How you will receive notice in the Snake River Basin Adjudication." (b.) I/We do \_\_\_ do not \_\_\_ wish to receive and pay a small annual fee for monthly copies of the docket sheet.

Number of attachments: \_\_\_\_\_

For Individuals:

I/We do solemnly swear or affirm that the statements contained in the foregoing document are true and correct.

Signature of Claimant(s): Vincent D Temple Date: 6/19/91  
Manager - A&B Irrigation Date: NOV 02 1994

MICROFILMED  
NOV 02 1994

State of Idaho )  
County of Minidoka ) SS.

Subscribed and sworn (or affirmed) before me this 20<sup>th</sup> day  
of June 19 91 Robert V. Horstall  
Notary Public

Seal

Residing at \_\_\_\_\_  
My Commission Expires \_\_\_\_\_

MICROFILMED  
NOV 12 1994

Water right number - R36-15192

Prefix Translation: RESEARCH

		NE NW SW	94	(67)	MINIDOKA	
	28	NW SW NE	98	(67)	MINIDOKA	
	30	SW NW SE	99	(67)	MINIDOKA	
	31	NW SW NE	99	(67)	MINIDOKA	
	32	SW SE NE	97	(67)	MINIDOKA	
	33	SE NW SE	98	(67)	MINIDOKA	
	34	SW SE NW	98	(67)	MINIDOKA	
	35	SW SW SE	98	(67)	MINIDOKA	
25E	27	NE SE SW	99	(67)	MINIDOKA	
	29	NE NE SW	99	(67)	MINIDOKA	
	30	NW NE SE	98	(67)	MINIDOKA	
	31	NE NE SW	96	(67)	MINIDOKA	
	32	NW NE SW	96	(67)	MINIDOKA	
	33	NE SW NW	99	(67)	MINIDOKA	
	34	SE NE SW	97	(67)	MINIDOKA	
08S	21E	22	NW NE SE	98	(53)	JEROME
		24	NW SE NW	97	(53)	JEROME
		26	NW SE NE	96	(53)	JEROME
		35	SE NE NE	93	(53)	JEROME
			SW SW SW	99	(53)	JEROME
			SE SE SE	97	(53)	JEROME
	22E	30	SW NW SW	96	(67)	MINIDOKA
		35	SW NW NE	99	(67)	MINIDOKA
			SW SW SE	98	(67)	MINIDOKA
	23E	1	NE NW NE	99	(67)	MINIDOKA
			SW SW SW	94	(67)	MINIDOKA
		2	SE NE SW	96	(67)	MINIDOKA
		4	SW SW SW	95	(67)	MINIDOKA
		5	NE SE NE	93	(67)	MINIDOKA
		8	NE NE SE	97	(67)	MINIDOKA
		10	SW SE NE	92	(67)	MINIDOKA
			NE SW SW	96	(67)	MINIDOKA
		12	SW SW NE	96	(67)	MINIDOKA
			SE SE SW	94	(67)	MINIDOKA
		14	NW NW NW	87	(67)	MINIDOKA
		15	SE NE NW	99	(67)	MINIDOKA
			SE SE SE	94	(67)	MINIDOKA
		17	NW NE NW	96	(67)	MINIDOKA
			NE SE SE	97	(67)	MINIDOKA
		19	NW SW SE	99	(67)	MINIDOKA
		21	SW SE NE	99	(67)	MINIDOKA
		22	SW SE SW	97	(67)	MINIDOKA
		23	SW NW SW	95	(67)	MINIDOKA
		24	NE NW NW	98	(67)	MINIDOKA
			NE SE SW	95	(67)	MINIDOKA
		25	NW SE NW	97	(67)	MINIDOKA
		26	NW NW SE	94	(67)	MINIDOKA
		27	NE NE NE	99	(67)	MINIDOKA
			SW SE NW	98	(67)	MINIDOKA
			SW SE SW	93	(67)	MINIDOKA
		28	SW NE SW	95	(67)	MINIDOKA
			NW SW SW	93	(67)	MINIDOKA

MAR 20 1993  
MICROFILMED

Water right number - R36-15192

Prefix Translation: RESEARCH

	29	SE SE NE	91	(67)	MINIDOKA
	31	SE NE SE	95	(67)	MINIDOKA
	34	NW SE SW	97	(67)	MINIDOKA
	35	SE NW NW	90	(67)	MINIDOKA
		NE SW SW	96	(67)	MINIDOKA
		SE NW SE	98	(67)	MINIDOKA
		SE SE SE	95	(67)	MINIDOKA
24E	1	SE SE NE	98	(67)	MINIDOKA
	3	SW SE NE	99	(67)	MINIDOKA
	4	SW SW NE	97	(67)	MINIDOKA
		NE SW SW	99	(67)	MINIDOKA
	6	SE NE NW	94	(67)	MINIDOKA
		NW NW SW	98	(67)	MINIDOKA
		SE NE SE	91	(67)	MINIDOKA
	7	NW NE SE	94	(67)	MINIDOKA
	8	NE SE NE	97	(67)	MINIDOKA
	10	NW SW NE	98	(67)	MINIDOKA
		SW SW NW	92	(67)	MINIDOKA
		SE SE SW	95	(67)	MINIDOKA
	11	SW NE NW	98	(67)	MINIDOKA
		NW NW SE	95	(67)	MINIDOKA
	12	NE NW NE	97	(67)	MINIDOKA
	13	NW NW NE	90	(67)	MINIDOKA
	14	SW SE SW	95	(67)	MINIDOKA
	15	SE SW NW	97	(67)	MINIDOKA
	18	NE SW NW	96	(67)	MINIDOKA
	21	NE NW NE	95	(67)	MINIDOKA
		NE SW SW	97	(67)	MINIDOKA
	22	SW NE SE	96	(67)	MINIDOKA
	23	SE SE SW	95	(67)	MINIDOKA
	26	SE SW NE	98	(67)	MINIDOKA
	29	SE NW SE	93	(67)	MINIDOKA
	30	SW NE NW	92	(67)	MINIDOKA
		SE NW SE	99	(67)	MINIDOKA
	31	SW SE SW	98	(67)	MINIDOKA
25E	3	SE NE NW	99	(67)	MINIDOKA
		NW NW NW	96	(67)	MINIDOKA
		NE NE SE	96	(67)	MINIDOKA
	5	NW NE NE	95	(67)	MINIDOKA
	6	NE NE SE	98	(67)	MINIDOKA
	11	NW SW SE	93	(67)	MINIDOKA
	12	NW NW NW	99	(67)	MINIDOKA
	13	NW SW SW	99	(67)	MINIDOKA
	14	SW NE SW	97	(67)	MINIDOKA
	15	NW SW SW	94	(67)	MINIDOKA
	17	NW NE NE	95	(67)	MINIDOKA
	19	NE NW NE	90	(67)	MINIDOKA
		SE SW NW	94	(67)	MINIDOKA
	21	NE SE SW	96	(67)	MINIDOKA
	23	NW NW NW	91	(67)	MINIDOKA
	24	SE NW NW	95	(67)	MINIDOKA
09S	21E	1	NW NE SW	99	(53) JEROME

MICROFILMED  
MAR 20 1993

Water right number - R36-15192

Prefix Translation: RESEARCH

	3	NE NW SW	98	(53)	JEROME
		SE SE SW	91	(53)	JEROME
		NW NE SE	95	(53)	JEROME
22E	3	NW SE SE	99	(67)	MINIDOKA
	7	SE NE NE	97	(67)	MINIDOKA
		NE SE NE	97	(67)	MINIDOKA
	9	SE SW NW	98	(67)	MINIDOKA
		NE NE SW	96	(67)	MINIDOKA
	10	NE SW NE	99	(67)	MINIDOKA
	11	NW NW NE	94	(67)	MINIDOKA
		SE NE NW	94	(67)	MINIDOKA
	15	NE SW NE	97	(67)	MINIDOKA
		SW SW NE	99	(67)	MINIDOKA
	18	NE SW SE	97	(67)	MINIDOKA
	19	NW SW NW	99	(67)	MINIDOKA
	20	NW NE NE	99	(67)	MINIDOKA
	22	SE SW NE	99	(67)	MINIDOKA
	28	NE SE SE	98	(67)	MINIDOKA
	30	NW NE NE	91	(67)	MINIDOKA
	33	SE NE SE	98	(67)	MINIDOKA
23E	2	NE SE NE	96	(67)	MINIDOKA
	3	NE SE NE	95	(67)	MINIDOKA
		NE NW SW	99	(67)	MINIDOKA
	6	SE SE NE	99	(67)	MINIDOKA
		NW SW SE	92	(67)	MINIDOKA
10S	21E	2	SW NW SW	95	(53) JEROME
	22E	3	SE NW SW	91	(67) MINIDOKA

Code		Description	Period From	Period To	Diversion Rate	Diversion Volume
01 - IRRIGATION			04/01	10/31	0.600	
+ - Total Div. Rate - +		+ - Total Div. Volume - +		+ - Total Consumptive Use - +		+ - KW Usage - +
0.600				0.0		

Twn	Rng	Sec	Tract	Lot	Acres	Code	Description	County
-----	-----	-----	-------	-----	-------	------	-------------	--------

Total Acres:

- + - - Diversion Means - WELLS, PUMPS, PIPELINES - A&B IRRIGATION DISTRICT (UNIT B)
- + - - Non-Irrigation Use -
- + - - Other Rights for Same Use - SEE REMARKS

+ - - - - - Remarks - - - - - +

THIS RIGHT IS AN EXPANSION OF RIGHT NO. 36-02080 PURSUANT TO IDAHO CODE 42-1416(2).

MAR 20 1993

MICROFILMED





27 | 26  
34 | 35

m-35 924 42824  
F  
Lillem. Lillem.  
17.3

1968-28293031-1234567  
APR 1991  
RECEIVED  
Minnesota  
F 550-232

Submitted as  
evidence of Priority  
date A 36-15192

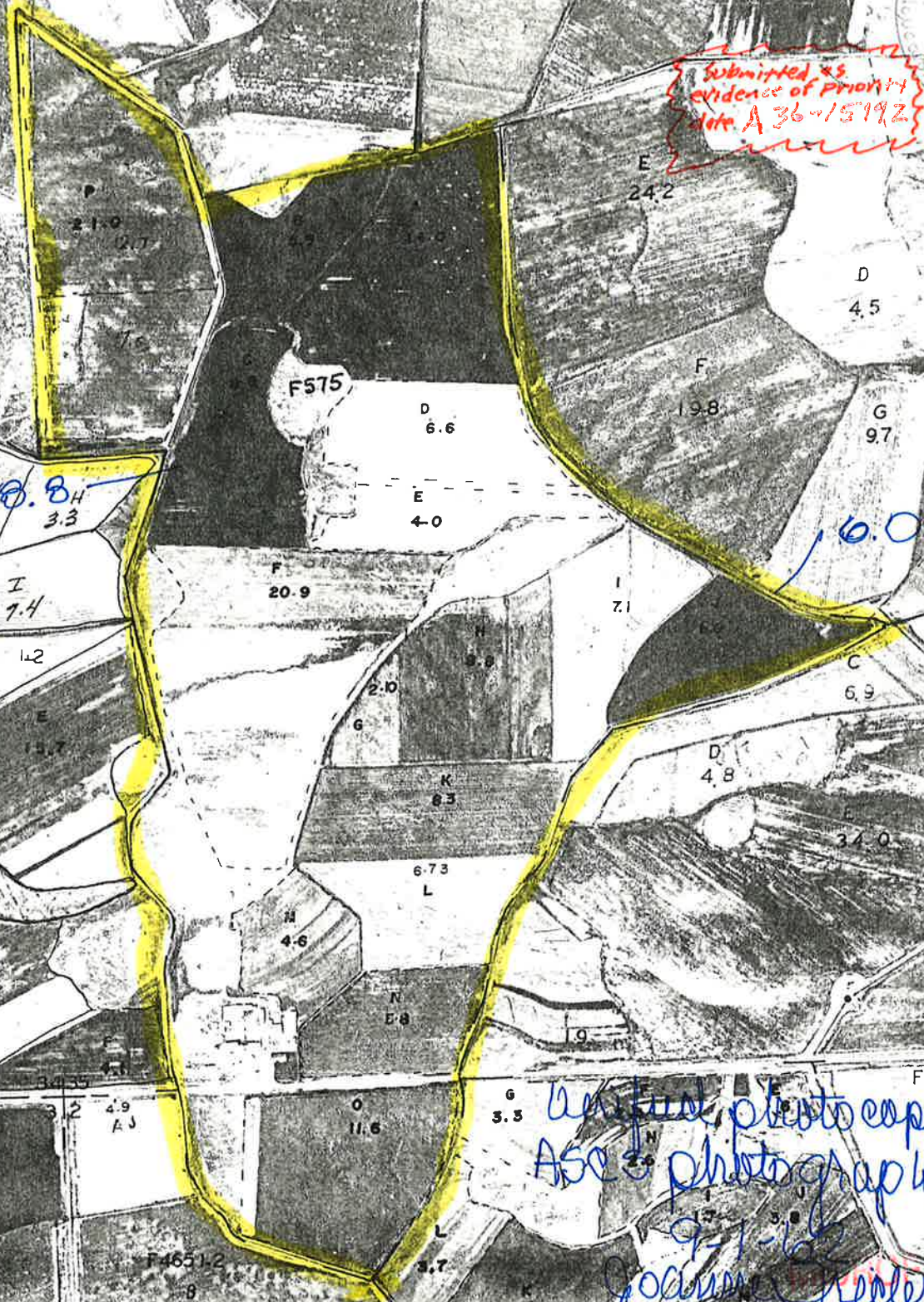

G 8.6  
H 8.8  
3.3

16.0

Best photo copy of official  
A503 photography - flown  
9-1-68

Joanna Grederman PA  
Minnesota County Assoc  
MAR 20 1993  
April 25, 10

UNITED STATES  
DEPARTMENT OF THE INTERIOR  
BUREAU OF RECLAMATION

# NSI-12

WENDT

Project Minidoka Branch Field Division State Idaho

LICENSE FOR ERECTION AND MAINTENANCE  
OF STRUCTURES

1. Pursuant to authority given by the Commissioner of the Bureau of Reclamation, thereunto duly authorized by the Secretary of the Interior, the undersigned hereby accepts a license to erect and operate and maintain a turnout structure adjacent to the D-7 Main Drain, located in Sec. 35, T. 7 S., R. 24 E., B.M., such ditch being part of and used

in connection with the Minidoka Project, Bureau of Reclamation, constructed pursuant to the act of Congress approved June 17, 1902 (32 Stat., 388), and acts amendatory thereof or supplementary thereto, at a point in Tract K where the D-7-3 Drain intersects the D-7 Main Drain

upon the terms and conditions hereinafter set forth:

2. The licensee shall be liable for any and all damages to the property of the United States, or of any third party or parties, by reason of the exercise of the privileges conferred by this license.

3. This license shall continue so long as in the opinion of the licensor it is considered to be expedient and not detrimental to the public interest, and shall be revocable by said officer upon ten days' written notice to the licensee. Upon such revocation the aforesaid structure or structures and all accessories shall be removed without delay at the expense of the Licensee (A. C. Wendt) 11/23/59

This license shall be considered renewed and the charge payable as stated hereinafter unless terminated by the Licensee in writing before the 31st day of December.

4. The aforesaid structure or structures shall be so erected as not to obstruct in any manner the flow of water in the canals, laterals, or drain ditches of the United States, or to interfere in any manner whatsoever with the construction, operation, and maintenance of any part of the Project.

5. In the erection of the aforesaid structure or structures the following specifications and conditions must be complied with:

(a) Construction, operation and maintenance of the structure and pump shall be at the sole cost of the Licensee and shall be under the supervision of the Project Superintendent of the Minidoka Project of the Bureau of Reclamation

6. Covenant against Contingent Fees. Licensee warrants that no person or agency has been employed or retained to solicit or secure this contract upon an agreement or understanding for a commission, percentage, brokerage, or contingent fee, excepting bona fide employees or bona fide established commercial agencies maintained by the licensee for the purpose of securing business. For breach or violation of this warranty, the Government shall have the right to annul this contract without liability or in its discretion to require the licensee to pay, in addition to the contract price or consideration, the full amount of such commission, percentage, brokerage, or contingent fee.

140  
Submitted as evidence of  
Priority Mail of 1993  
MAR 20 1993  
A 36-15192

7. Non-Discrimination Clause. In connection with the performance under this license, the licensee agrees not to discriminate against any employee or applicant for employment because of race, religion, color, or national origin. The aforesaid provision shall include, but not be limited to, the following: employment, upgrading, demotion, or transfer; recruitment or recruitment advertising; layoff or termination; rates of pay or other forms of compensation; and selection for training, including apprenticeship. The licensee agrees to post hereafter in conspicuous places, available for employees and applicants for employment, notices to be provided by the Project Manager setting forth the provisions of the non-discrimination clause. The licensee further agrees to insert the foregoing provision in all subcontracts hereunder, except subcontracts for standard commercial supplies or raw materials.

8. This license is granted for the purpose of the licensee utilizing drain water for irrigating 40 acres of land located in Tract K, Sec. 35, T. 7 S., R. 24 E., B. M., by pumping 30 miner's inches of water. A flat rate of \$3.50 per acre shall be charged for 40 acres, totaling \$140.00. The acreage is determined by dividing the pump diversion by .75 of an inch at the point of delivery. Payment therefor shall be made on or before April 1st of each year the first year of this license being 1960.

9. It is understood that the water is primarily for other project lands and is only temporarily in the drain. The use of drainage water being a temporary use, this license shall not be construed as creating a water right for any land irrigated regardless of how long temporary water is secured hereunder. The United States does not warrant a water supply and shall not be held responsible for the availability or nonavailability of a sufficient supply of water at any time or for the quantity of water which may thus be available. The Licensee is entitled to the use of the water whenever it is available.

10. No member of, or Delegate to Congress, or Resident Commissioner shall be admitted to any share of part of this license, or to any benefit that may arise herefrom, but this restriction shall not be construed to extend to this license if made with a Corporation or Company for its general benefit.

Dated at 1100 North + 100 West  
this 7 day of October, 1959

Witness: Robert Weikel

Arnold C. Wenzel  
Licensee

Approved \_\_\_\_\_

307 7 3 1959

19

/s/ M. L. Tillery

Bureau of Reclamation

1962 - U.M. Grant

m-35 724 & 2824 (Tract E)

Submitted as evidence  
of priority date  
of A36-15192

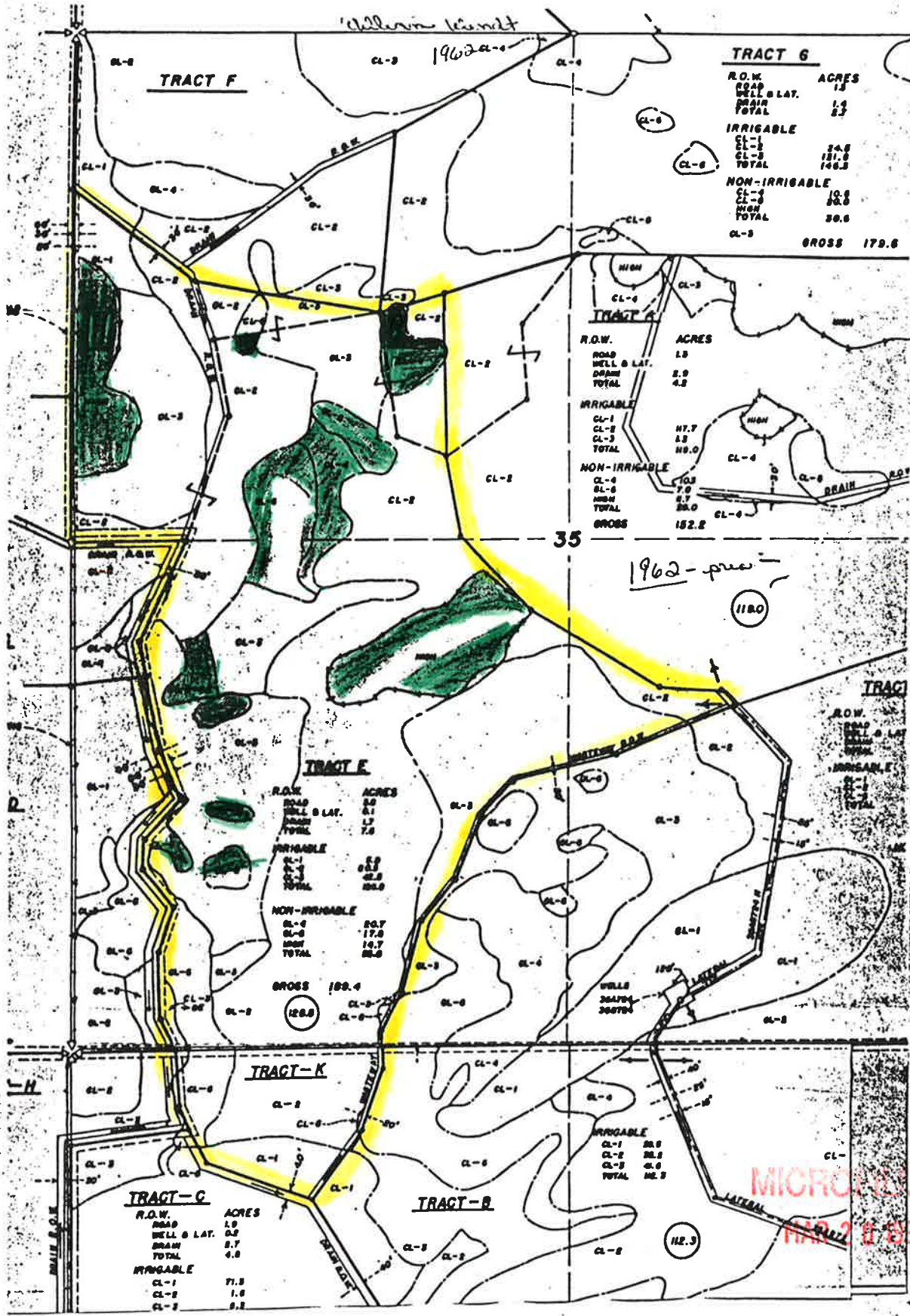

**TRACT G**

R.O.W.	ACRES
ROAD	1.9
WELL & LAT.	1.3
DRAIN	2.3
TOTAL	5.5
<b>IRRIGABLE</b>	
CL-1	24.8
CL-2	131.0
TOTAL	155.8
<b>NON-IRRIGABLE</b>	
CL-4	10.8
CL-5	20.0
TOTAL	30.8
<b>CL-5</b>	<b>GROSS 179.6</b>

**TRACT A**

R.O.W.	ACRES
ROAD	1.9
WELL & LAT.	2.9
DRAIN	4.2
TOTAL	9.0
<b>IRRIGABLE</b>	
CL-1	17.7
CL-2	1.3
CL-3	19.0
TOTAL	38.0
<b>NON-IRRIGABLE</b>	
CL-4	10.3
CL-5	7.9
TOTAL	18.2
<b>GROSS</b>	<b>152.2</b>

**TRACT E**

R.O.W.	ACRES
ROAD	2.0
WELL & LAT.	1.1
DRAIN	1.7
TOTAL	5.8
<b>IRRIGABLE</b>	
CL-1	8.8
CL-2	42.8
CL-3	104.0
TOTAL	155.6
<b>NON-IRRIGABLE</b>	
CL-4	20.7
CL-5	17.0
TOTAL	37.7
<b>GROSS</b>	<b>193.4</b>
<b>(128.8)</b>	

**TRACT C**

R.O.W.	ACRES
ROAD	1.0
WELL & LAT.	0.2
DRAIN	0.7
TOTAL	1.9
<b>IRRIGABLE</b>	
CL-1	71.3
CL-2	1.0
CL-3	9.2

MICROFILMED  
MAR 21 1993

1962 - U.M. Land

Submitted as evidence  
of priority date  
of A36-15192

m-35 724 & 2824 (Tract E)

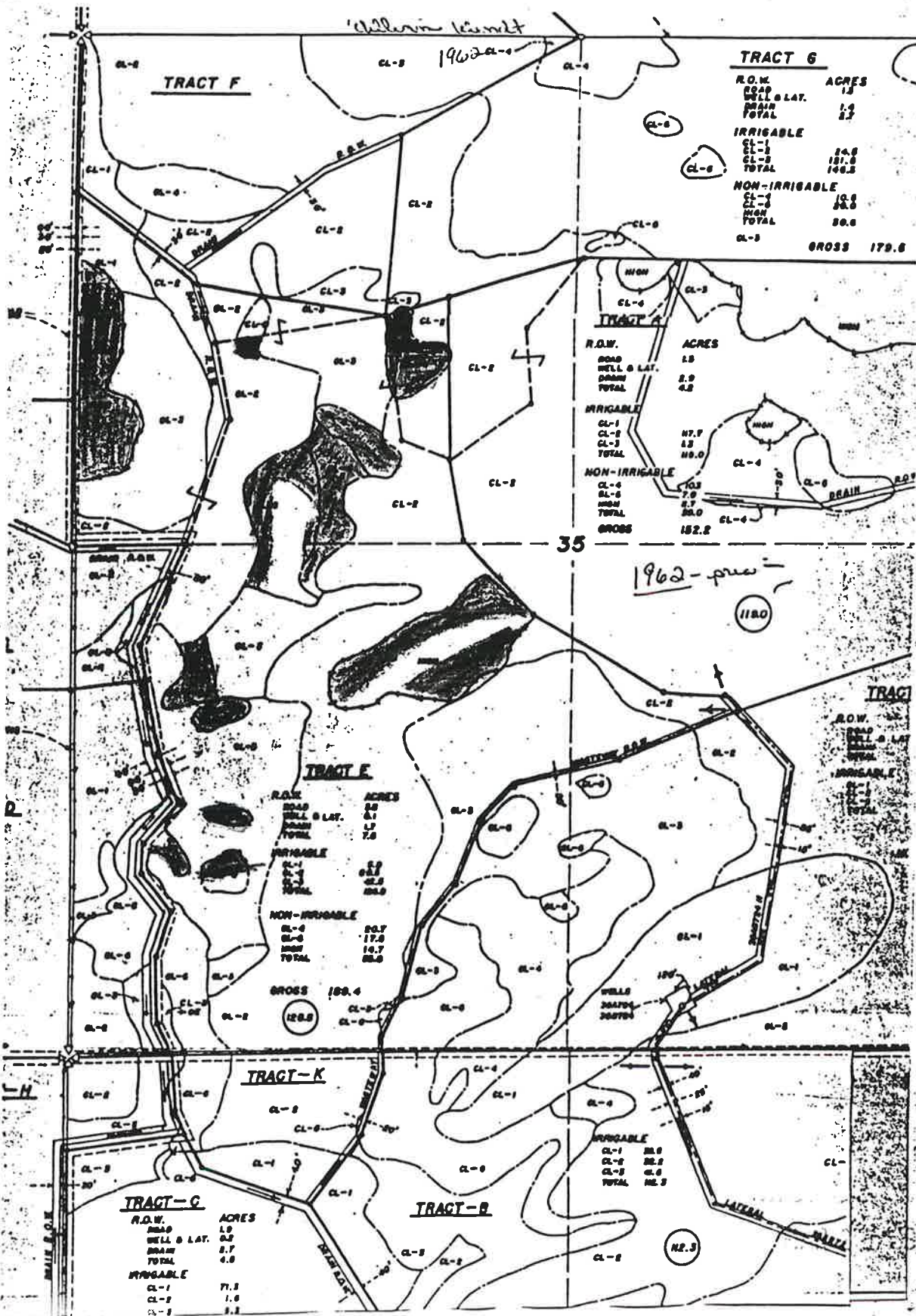



MEMO TO FILE

RE: Verification of Claims of A & B Irrigation District of Rupert, Idaho

R. V. Worstell 3/24/93

Claim No.'s		Source
A01-00014 -	Original Area -	Snake River
A01-10225 -	Expansion Acres -	"
A01-10237 to		
A01-10241 Inclusive	"	"
A36-02080Z0 to Z4	Original Area	Ground Water
A36-15127Z0 & Z1	Expansion Acres	"
A36-15192 to		
A36-15196 Inclusive		

In 1989 I was made responsible for correlating the records and maps of the A & B Irrigation District which showed places of use as farm units to correspond to the Idaho Department of Water Resources record system that details the places of use by 40 acre tracts, Sections, and Township and Range.

This required contact with Virgil Temple, Manager of the A & B Irrigation District, and Diana Warburton, Office Manager of the District, to interpret some of the records they supplied and to explain changes that have occurred over time. These changes included some changes in points of diversion as well as places of use.

The places of use also correspond to aerial photos of the irrigation areas taken in 1976 and infrared aerial photos taken in 1987.

I have some knowledge of the historical operation of the A & B Irrigation District through intermittent (during 1967 to 1970) contacts with the people of the District through my employment with the Agricultural Research Service of the U.S. Department of Agriculture at Kimberly, ID.



IDAHO DEPARTMENT OF WATER RESOURCES  
 Adjudication Recommendation Report 36-15192 V3

WATER RIGHT NUMBER: 36-15192 V3

<u>Owner Type</u>	<u>Name and Address</u>
Current Owner	UNITED STATES OF AMERICA ACTING THROUGH
Present Owner	A & B IRRIGATION DISTRICT
Attorney	KATHLEEN CARR
Attorney	LING NIELSEN & ROBINSON

Priority Date: 04/01/1962  
 Basis: Beneficial Use  
 Status: Active

<u>Source</u>	<u>Tributary</u>
GROUND WATER	

<u>Beneficial Use</u>	<u>From</u>	<u>To</u>	<u>Diversion Rate</u>	<u>Annual Volume</u>
IRRIGATION	04/01	to 10/31	0.600 CFS	145.20 AF
	<u>Total Diversion:</u>		0.600 CFS	145.20 AF

Location of Point(s) of Diversion

GROUND WATER MINIDOKA County	L92 SW1/4NE1/4NW1/4	Sec. 30, Twp 08S, Rge 24E, B.M.
GROUND WATER MINIDOKA County	L99 SE1/4NW1/4SE1/4	Sec. 30, Twp 08S, Rge 24E, B.M.
GROUND WATER MINIDOKA County	L98 SW1/4SE1/4SW1/4	Sec. 31, Twp 08S, Rge 24E, B.M.
GROUND WATER MINIDOKA County	L99 SE1/4NE1/4NW1/4	Sec. 3, Twp 08S, Rge 25E, B.M.
GROUND WATER MINIDOKA County	L96 NW1/4NW1/4NW1/4	Sec. 3, Twp 08S, Rge 25E, B.M.
GROUND WATER MINIDOKA County	L98 NE1/4NE1/4SE1/4	Sec. 3, Twp 08S, Rge 25E, B.M.
GROUND WATER MINIDOKA County	L95 NW1/4NE1/4NE1/4	Sec. 5, Twp 08S, Rge 25E, B.M.
GROUND WATER MINIDOKA County	L98 NE1/4NE1/4SE1/4	Sec. 6, Twp 08S, Rge 25E, B.M.
GROUND WATER MINIDOKA County	L93 NW1/4SW1/4SE1/4	Sec. 11, Twp 08S, Rge 25E, B.M.
GROUND WATER MINIDOKA County	L99 NW1/4NW1/4NW1/4	Sec. 12, Twp 08S, Rge 25E, B.M.
GROUND WATER MINIDOKA County	L99 NW1/4SW1/4SW1/4	Sec. 13, Twp 08S, Rge 25E, B.M.

IDAHO DEPARTMENT OF WATER RESOURCES  
 Adjudication Recommendation Report 36-15192 V3

GROUND WATER MINIDOKA County	L97 SW1/4NE1/4SW1/4	Sec. 14,	Twp 08S,	Rge 25E, B.M.
GROUND WATER MINIDOKA County	L94 NW1/4SW1/4SW1/4	Sec. 15,	Twp 08S,	Rge 25E, B.M.
GROUND WATER MINIDOKA County	L95 NW1/4NE1/4NE1/4	Sec. 17,	Twp 08S,	Rge 25E, B.M.
GROUND WATER MINIDOKA County	L90 NE1/4NW1/4NE1/4	Sec. 19,	Twp 08S,	Rge 25E, B.M.
GROUND WATER MINIDOKA County	L94 SE1/4SW1/4NW1/4	Sec. 19,	Twp 08S,	Rge 25E, B.M.
GROUND WATER MINIDOKA County	L96 NE1/4SE1/4SW1/4	Sec. 21,	Twp 08S,	Rge 25E, B.M.
GROUND WATER MINIDOKA County	L91 NW1/4NW1/4NW1/4	Sec. 23,	Twp 08S,	Rge 25E, B.M.
GROUND WATER JEROME County	L99 NW1/4NE1/4SW1/4	Sec. 1,	Twp 09S,	Rge 21E, B.M.
GROUND WATER JEROME County	L98 NE1/4NW1/4SW1/4	Sec. 3,	Twp 09S,	Rge 21E, B.M.
GROUND WATER JEROME County	L91 SE1/4SE1/4SW1/4	Sec. 3,	Twp 09S,	Rge 21E, B.M.
GROUND WATER JEROME County	L95 NW1/4NE1/4SE1/4	Sec. 3,	Twp 09S,	Rge 21E, B.M.
GROUND WATER MINIDOKA County	L99 NW1/4SE1/4SE1/4	Sec. 3,	Twp 09S,	Rge 22E, B.M.
GROUND WATER MINIDOKA County	L97 SE1/4NE1/4NE1/4	Sec. 7,	Twp 09S,	Rge 22E, B.M.
GROUND WATER MINIDOKA County	L97 NE1/4SE1/4NE1/4	Sec. 7,	Twp 09S,	Rge 22E, B.M.
GROUND WATER MINIDOKA County	L98 SE1/4SW1/4NW1/4	Sec. 9,	Twp 09S,	Rge 22E, B.M.
GROUND WATER MINIDOKA County	L96 NE1/4NE1/4SW1/4	Sec. 9,	Twp 09S,	Rge 22E, B.M.
GROUND WATER MINIDOKA County	L99 NE1/4SW1/4NE1/4	Sec. 10,	Twp 09S,	Rge 22E, B.M.
GROUND WATER MINIDOKA County	L94 NW1/4NW1/4NE1/4	Sec. 11,	Twp 09S,	Rge 22E, B.M.
GROUND WATER MINIDOKA County	L94 SE1/4NE1/4NW1/4	Sec. 11,	Twp 09S,	Rge 22E, B.M.
GROUND WATER MINIDOKA County	L97 NE1/4SW1/4NE1/4	Sec. 15,	Twp 09S,	Rge 22E, B.M.

## IDAHO DEPARTMENT OF WATER RESOURCES

## Adjudication Recommendation Report 36-15192 V3

GROUND WATER MINIDOKA County	L99 SW1/4SW1/4NE1/4	Sec. 15, Twp 09S, Rge 22E, B.M.
GROUND WATER MINIDOKA County	L97 NE1/4SW1/4SE1/4	Sec. 18, Twp 09S, Rge 22E, B.M.
GROUND WATER MINIDOKA County	L99 NW1/4SW1/4NW1/4	Sec. 19, Twp 09S, Rge 22E, B.M.
GROUND WATER MINIDOKA County	L99 SE1/4SW1/4NE1/4	Sec. 22, Twp 09S, Rge 22E, B.M.
GROUND WATER MINIDOKA County	L98 NE1/4SE1/4SE1/4	Sec. 28, Twp 09S, Rge 22E, B.M.
GROUND WATER MINIDOKA County	L91 NW1/4NE1/4NE1/4	Sec. 30, Twp 09S, Rge 22E, B.M.
GROUND WATER MINIDOKA County	L96 NE1/4SE1/4NE1/4	Sec. 2, Twp 09S, Rge 23E, B.M.
GROUND WATER MINIDOKA County	L95 NE1/4SE1/4NE1/4	Sec. 3, Twp 09S, Rge 23E, B.M.
GROUND WATER MINIDOKA County	L99 NE1/4NW1/4SW1/4	Sec. 3, Twp 09S, Rge 23E, B.M.
GROUND WATER MINIDOKA County	L99 SE1/4SE1/4NE1/4	Sec. 6, Twp 09S, Rge 23E, B.M.
GROUND WATER MINIDOKA County	L92 NW1/4SW1/4SE1/4	Sec. 6, Twp 09S, Rge 23E, B.M.
GROUND WATER JEROME County	L95 SW1/4NW1/4SW1/4	Sec. 2, Twp 10S, Rge 21E, B.M.
GROUND WATER MINIDOKA County	L91 SE1/4NW1/4SW1/4	Sec. 3, Twp 10S, Rge 22E, B.M.
GROUND WATER MINIDOKA County	L99 NW1/4SE1/4SW1/4	Sec. 34, Twp 07S, Rge 23E, B.M.
GROUND WATER MINIDOKA County	L96 NW1/4SW1/4SW1/4	Sec. 22, Twp 07S, Rge 24E, B.M.
GROUND WATER MINIDOKA County	L98 NW1/4NW1/4SE1/4	Sec. 22, Twp 07S, Rge 24E, B.M.
GROUND WATER MINIDOKA County	L97 NE1/4SE1/4SE1/4	Sec. 22, Twp 07S, Rge 24E, B.M.
GROUND WATER MINIDOKA County	L99 NW1/4SW1/4NE1/4	Sec. 23, Twp 07S, Rge 24E, B.M.
GROUND WATER MINIDOKA County	L99 NW1/4SE1/4NE1/4	Sec. 26, Twp 07S, Rge 24E, B.M.
GROUND WATER MINIDOKA County	L94 NE1/4NW1/4SW1/4	Sec. 26, Twp 07S, Rge 24E, B.M.

## IDAHO DEPARTMENT OF WATER RESOURCES

## Adjudication Recommendation Report 36-15192 V3

GROUND WATER MINIDOKA County	L98 NW1/4SW1/4NE1/4	Sec. 28, Twp 07S, Rge 24E, B.M.
GROUND WATER MINIDOKA County	L99 SW1/4NW1/4SE1/4	Sec. 30, Twp 07S, Rge 24E, B.M.
GROUND WATER MINIDOKA County	L99 NW1/4SW1/4NE1/4	Sec. 31, Twp 07S, Rge 24E, B.M.
GROUND WATER MINIDOKA County	L97 SW1/4SE1/4NE1/4	Sec. 32, Twp 07S, Rge 24E, B.M.
GROUND WATER MINIDOKA County	L98 SE1/4NW1/4SE1/4	Sec. 33, Twp 07S, Rge 24E, B.M.
GROUND WATER MINIDOKA County	L98 SW1/4SE1/4NW1/4	Sec. 34, Twp 07S, Rge 24E, B.M.
GROUND WATER MINIDOKA County	L98 SW1/4SW1/4SE1/4	Sec. 35, Twp 07S, Rge 24E, B.M.
GROUND WATER MINIDOKA County	L99 NE1/4SE1/4SW1/4	Sec. 27, Twp 07S, Rge 25E, B.M.
GROUND WATER MINIDOKA County	L99 NE1/4NE1/4SW1/4	Sec. 29, Twp 07S, Rge 25E, B.M.
GROUND WATER MINIDOKA County	L98 NW1/4NE1/4SE1/4	Sec. 30, Twp 07S, Rge 25E, B.M.
GROUND WATER MINIDOKA County	L96 NE1/4NE1/4SW1/4	Sec. 31, Twp 07S, Rge 25E, B.M.
GROUND WATER MINIDOKA County	L96 NW1/4NE1/4SW1/4	Sec. 32, Twp 07S, Rge 25E, B.M.
GROUND WATER MINIDOKA County	L99 NE1/4SW1/4NW1/4	Sec. 33, Twp 07S, Rge 25E, B.M.
GROUND WATER MINIDOKA County	L97 SE1/4NE1/4SW1/4	Sec. 34, Twp 07S, Rge 25E, B.M.
GROUND WATER JEROME County	L98 NW1/4NE1/4SE1/4	Sec. 22, Twp 08S, Rge 21E, B.M.
GROUND WATER JEROME County	L97 NW1/4SE1/4NW1/4	Sec. 24, Twp 08S, Rge 21E, B.M.
GROUND WATER JEROME County	L96 NW1/4SE1/4NE1/4	Sec. 26, Twp 08S, Rge 21E, B.M.
GROUND WATER JEROME County	L93 SE1/4NE1/4NE1/4	Sec. 35, Twp 08S, Rge 21E, B.M.
GROUND WATER JEROME County	L99 SW1/4SW1/4SW1/4	Sec. 35, Twp 08S, Rge 21E, B.M.
GROUND WATER JEROME County	L97 SE1/4SE1/4SE1/4	Sec. 35, Twp 08S, Rge 21E, B.M.

## IDAHO DEPARTMENT OF WATER RESOURCES

## Adjudication Recommendation Report 36-15192 V3

GROUND WATER MINIDOKA County	L96 SW1/4NW1/4SW1/4	Sec. 30,	Twp 08S,	Rge 22E, B.M.
GROUND WATER MINIDOKA County	L99 SW1/4NW1/4NE1/4	Sec. 35,	Twp 08S,	Rge 22E, B.M.
GROUND WATER MINIDOKA County	L98 SW1/4SW1/4SE1/4	Sec. 35,	Twp 08S,	Rge 22E, B.M.
GROUND WATER MINIDOKA County	L99 NE1/4NW1/4NE1/4	Sec. 1,	Twp 08S,	Rge 23E, B.M.
GROUND WATER MINIDOKA County	L94 SW1/4SW1/4SW1/4	Sec. 1,	Twp 08S,	Rge 23E, B.M.
GROUND WATER MINIDOKA County	L96 SE1/4NE1/4SW1/4	Sec. 2,	Twp 08S,	Rge 23E, B.M.
GROUND WATER MINIDOKA County	L95 SW1/4SW1/4SW1/4	Sec. 4,	Twp 08S,	Rge 23E, B.M.
GROUND WATER MINIDOKA County	L93 NE1/4SE1/4NE1/4	Sec. 5,	Twp 08S,	Rge 23E, B.M.
GROUND WATER MINIDOKA County	L92 SW1/4SE1/4NE1/4	Sec. 10,	Twp 08S,	Rge 23E, B.M.
GROUND WATER MINIDOKA County	L96 NE1/4SW1/4SW1/4	Sec. 10,	Twp 08S,	Rge 23E, B.M.
GROUND WATER MINIDOKA County	L96 SW1/4SW1/4NE1/4	Sec. 12,	Twp 08S,	Rge 23E, B.M.
GROUND WATER MINIDOKA County	L94 SE1/4SE1/4SW1/4	Sec. 12,	Twp 08S,	Rge 23E, B.M.
GROUND WATER MINIDOKA County	L87 NW1/4NW1/4NW1/4	Sec. 14,	Twp 08S,	Rge 23E, B.M.
GROUND WATER MINIDOKA County	L99 SE1/4NE1/4NW1/4	Sec. 15,	Twp 08S,	Rge 23E, B.M.
GROUND WATER MINIDOKA County	L94 SE1/4SE1/4SE1/4	Sec. 15,	Twp 08S,	Rge 23E, B.M.
GROUND WATER MINIDOKA County	L96 NW1/4NE1/4NW1/4	Sec. 17,	Twp 08S,	Rge 23E, B.M.
GROUND WATER MINIDOKA County	L97 NE1/4SE1/4SE1/4	Sec. 17,	Twp 08S,	Rge 23E, B.M.
GROUND WATER MINIDOKA County	L99 NW1/4SW1/4SE1/4	Sec. 19,	Twp 08S,	Rge 23E, B.M.
GROUND WATER MINIDOKA County	L99 SW1/4SE1/4NE1/4	Sec. 21,	Twp 08S,	Rge 23E, B.M.
GROUND WATER MINIDOKA County	L97 SW1/4SE1/4SW1/4	Sec. 22,	Twp 08S,	Rge 23E, B.M.

## IDAHO DEPARTMENT OF WATER RESOURCES

## Adjudication Recommendation Report 36-15192 V3

GROUND WATER MINIDOKA County	L95 SW1/4NW1/4SW1/4	Sec. 23, Twp 08S, Rge 23E, B.M.
GROUND WATER MINIDOKA County	L98 NE1/4NW1/4NW1/4	Sec. 24, Twp 08S, Rge 23E, B.M.
GROUND WATER MINIDOKA County	L95 NE1/4SE1/4SW1/4	Sec. 24, Twp 08S, Rge 23E, B.M.
GROUND WATER MINIDOKA County	L97 NW1/4SE1/4NW1/4	Sec. 25, Twp 08S, Rge 23E, B.M.
GROUND WATER MINIDOKA County	L94 NW1/4NW1/4SE1/4	Sec. 26, Twp 08S, Rge 23E, B.M.
GROUND WATER MINIDOKA County	L99 NE1/4NE1/4NE1/4	Sec. 27, Twp 08S, Rge 23E, B.M.
GROUND WATER MINIDOKA County	L98 SW1/4SE1/4NW1/4	Sec. 27, Twp 08S, Rge 23E, B.M.
GROUND WATER MINIDOKA County	L93 SW1/4SE1/4SW1/4	Sec. 27, Twp 08S, Rge 23E, B.M.
GROUND WATER MINIDOKA County	L95 SW1/4NE1/4SW1/4	Sec. 28, Twp 08S, Rge 23E, B.M.
GROUND WATER MINIDOKA County	L93 NW1/4SW1/4SW1/4	Sec. 28, Twp 08S, Rge 23E, B.M.
GROUND WATER MINIDOKA County	L91 SE1/4SE1/4NE1/4	Sec. 29, Twp 08S, Rge 23E, B.M.
GROUND WATER MINIDOKA County	L95 SE1/4NE1/4SE1/4	Sec. 31, Twp 08S, Rge 23E, B.M.
GROUND WATER MINIDOKA County	L97 NW1/4SE1/4SW1/4	Sec. 34, Twp 08S, Rge 23E, B.M.
GROUND WATER MINIDOKA County	L90 SE1/4NW1/4NW1/4	Sec. 35, Twp 08S, Rge 23E, B.M.
GROUND WATER MINIDOKA County	L96 NE1/4SW1/4SW1/4	Sec. 35, Twp 08S, Rge 23E, B.M.
GROUND WATER MINIDOKA County	L98 SE1/4NW1/4SE1/4	Sec. 35, Twp 08S, Rge 23E, B.M.
GROUND WATER MINIDOKA County	L95 SE1/4SE1/4SE1/4	Sec. 35, Twp 08S, Rge 23E, B.M.
GROUND WATER MINIDOKA County	L98 SE1/4SE1/4NE1/4	Sec. 1, Twp 08S, Rge 24E, B.M.
GROUND WATER MINIDOKA County	L99 SW1/4SE1/4NE1/4	Sec. 3, Twp 08S, Rge 24E, B.M.
GROUND WATER MINIDOKA County	L97 SW1/4SW1/4NE1/4	Sec. 4, Twp 08S, Rge 24E, B.M.

## IDAHO DEPARTMENT OF WATER RESOURCES

## Adjudication Recommendation Report 36-15192 V3

GROUND WATER MINIDOKA County	L99 NE1/4SW1/4SW1/4	Sec. 4,	Twp 08S,	Rge 24E, B.M.
GROUND WATER MINIDOKA County	L94 SE1/4NE1/4NW1/4	Sec. 6,	Twp 08S,	Rge 24E, B.M.
GROUND WATER MINIDOKA County	L98 NW1/4NW1/4SW1/4	Sec. 6,	Twp 08S,	Rge 24E, B.M.
GROUND WATER MINIDOKA County	L91 SE1/4NE1/4SE1/4	Sec. 6,	Twp 08S,	Rge 24E, B.M.
GROUND WATER MINIDOKA County	L97 NE1/4SE1/4NE1/4	Sec. 8,	Twp 08S,	Rge 24E, B.M.
GROUND WATER MINIDOKA County	L98 NW1/4SW1/4NE1/4	Sec. 10,	Twp 08S,	Rge 24E, B.M.
GROUND WATER MINIDOKA County	L92 SW1/4SW1/4NW1/4	Sec. 10,	Twp 08S,	Rge 24E, B.M.
GROUND WATER MINIDOKA County	L95 SE1/4SE1/4SW1/4	Sec. 10,	Twp 08S,	Rge 24E, B.M.
GROUND WATER MINIDOKA County	L98 SW1/4NE1/4NW1/4	Sec. 11,	Twp 08S,	Rge 24E, B.M.
GROUND WATER MINIDOKA County	L95 NW1/4NW1/4SE1/4	Sec. 11,	Twp 08S,	Rge 24E, B.M.
GROUND WATER MINIDOKA County	L97 NE1/4NW1/4NE1/4	Sec. 12,	Twp 08S,	Rge 24E, B.M.
GROUND WATER MINIDOKA County	L90 NW1/4NW1/4NE1/4	Sec. 13,	Twp 08S,	Rge 24E, B.M.
GROUND WATER MINIDOKA County	L95 SW1/4SE1/4SW1/4	Sec. 14,	Twp 08S,	Rge 24E, B.M.
GROUND WATER MINIDOKA County	L97 SE1/4SW1/4NW1/4	Sec. 15,	Twp 08S,	Rge 24E, B.M.
GROUND WATER MINIDOKA County	L96 NE1/4SW1/4NW1/4	Sec. 18,	Twp 08S,	Rge 24E, B.M.
GROUND WATER MINIDOKA County	L95 NE1/4NW1/4NE1/4	Sec. 21,	Twp 08S,	Rge 24E, B.M.
GROUND WATER MINIDOKA County	L97 NE1/4SW1/4SW1/4	Sec. 21,	Twp 08S,	Rge 24E, B.M.
GROUND WATER MINIDOKA County	L96 SW1/4NE1/4SE1/4	Sec. 22,	Twp 08S,	Rge 24E, B.M.
GROUND WATER MINIDOKA County	L97 NE1/4NE1/4SE1/4	Sec. 8,	Twp 08S,	Rge 23E, B.M.
GROUND WATER MINIDOKA County	L97 SW1/4SE1/4NE1/4	Sec. 32,	Twp 07S,	Rge 24E, B.M.

## IDAHO DEPARTMENT OF WATER RESOURCES

## Adjudication Recommendation Report 36-15192 V3

GROUND WATER MINIDOKA County	L98 SE1/4NW1/4SE1/4	Sec. 33, Twp 07S, Rge 24E, B.M.
GROUND WATER MINIDOKA County	L98 SW1/4SW1/4SE1/4	Sec. 35, Twp 07S, Rge 24E, B.M.
GROUND WATER JEROME County	L96 NW1/4SE1/4NE1/4	Sec. 26, Twp 08S, Rge 21E, B.M.
GROUND WATER JEROME County	L97 SE1/4SE1/4SE1/4	Sec. 35, Twp 08S, Rge 21E, B.M.
GROUND WATER MINIDOKA County	L98 SW1/4SW1/4SE1/4	Sec. 35, Twp 08S, Rge 22E, B.M.
GROUND WATER MINIDOKA County	L99 NE1/4NW1/4NE1/4	Sec. 1, Twp 08S, Rge 23E, B.M.
GROUND WATER MINIDOKA County	L95 SW1/4SW1/4SW1/4	Sec. 4, Twp 08S, Rge 23E, B.M.
GROUND WATER MINIDOKA County	L93 NE1/4SE1/4NE1/4	Sec. 5, Twp 08S, Rge 23E, B.M.
GROUND WATER MINIDOKA County	L96 SW1/4SW1/4NE1/4	Sec. 12, Twp 08S, Rge 23E, B.M.
GROUND WATER MINIDOKA County	L94 SE1/4SE1/4SW1/4	Sec. 12, Twp 08S, Rge 23E, B.M.
GROUND WATER MINIDOKA County	L87 NW1/4NW1/4NW1/4	Sec. 14, Twp 08S, Rge 23E, B.M.
GROUND WATER MINIDOKA County	L99 SE1/4NE1/4NW1/4	Sec. 15, Twp 08S, Rge 23E, B.M.
GROUND WATER MINIDOKA County	L97 NE1/4SE1/4SE1/4	Sec. 17, Twp 08S, Rge 23E, B.M.
GROUND WATER MINIDOKA County	L99 NW1/4SW1/4SE1/4	Sec. 19, Twp 08S, Rge 23E, B.M.
GROUND WATER MINIDOKA County	L95 SW1/4NW1/4SW1/4	Sec. 23, Twp 08S, Rge 23E, B.M.
GROUND WATER MINIDOKA County	L95 NE1/4SE1/4SW1/4	Sec. 24, Twp 08S, Rge 23E, B.M.
GROUND WATER MINIDOKA County	L93 NW1/4SW1/4SW1/4	Sec. 28, Twp 08S, Rge 23E, B.M.
GROUND WATER MINIDOKA County	L91 SE1/4SE1/4NE1/4	Sec. 29, Twp 08S, Rge 23E, B.M.
GROUND WATER MINIDOKA County	L99 SW1/4SE1/4NE1/4	Sec. 3, Twp 08S, Rge 24E, B.M.
GROUND WATER MINIDOKA County	L99 NE1/4SW1/4SW1/4	Sec. 4, Twp 08S, Rge 24E, B.M.

## IDAHO DEPARTMENT OF WATER RESOURCES

## Adjudication Recommendation Report 36-15192 V3

GROUND WATER MINIDOKA County	L98 SW1/4NE1/4NW1/4	Sec. 11, Twp 08S, Rge 24E, B.M.
GROUND WATER MINIDOKA County	L90 NW1/4NW1/4NE1/4	Sec. 13, Twp 08S, Rge 24E, B.M.
GROUND WATER MINIDOKA County	L98 SW1/4SE1/4SW1/4	Sec. 31, Twp 08S, Rge 24E, B.M.
GROUND WATER MINIDOKA County	L99 SE1/4NE1/4NW1/4	Sec. 3, Twp 08S, Rge 25E, B.M.
GROUND WATER MINIDOKA County	L96 NW1/4NW1/4NW1/4	Sec. 3, Twp 08S, Rge 25E, B.M.
GROUND WATER MINIDOKA County	L95 NW1/4NE1/4NE1/4	Sec. 5, Twp 08S, Rge 25E, B.M.
GROUND WATER MINIDOKA County	L98 NE1/4NE1/4SE1/4	Sec. 6, Twp 08S, Rge 25E, B.M.
GROUND WATER MINIDOKA County	L99 NW1/4NW1/4NW1/4	Sec. 12, Twp 08S, Rge 25E, B.M.
GROUND WATER MINIDOKA County	L94 NW1/4SW1/4SW1/4	Sec. 15, Twp 08S, Rge 25E, B.M.
GROUND WATER MINIDOKA County	L90 NE1/4NW1/4NE1/4	Sec. 19, Twp 08S, Rge 25E, B.M.
GROUND WATER MINIDOKA County	L94 SE1/4SW1/4NW1/4	Sec. 19, Twp 08S, Rge 25E, B.M.
GROUND WATER MINIDOKA County	L91 NW1/4NW1/4NW1/4	Sec. 23, Twp 08S, Rge 25E, B.M.
GROUND WATER MINIDOKA County	L97 NE1/4SW1/4SE1/4	Sec. 18, Twp 09S, Rge 22E, B.M.
GROUND WATER MINIDOKA County	L98 SE1/4NE1/4SE1/4	Sec. 33, Twp 09S, Rge 22E, B.M.
GROUND WATER MINIDOKA County	L99 NW1/4SE1/4SE1/4	Sec. 3, Twp 09S, Rge 22E, B.M.
GROUND WATER MINIDOKA County	L99 NW1/4SE1/4SE1/4	Sec. 3, Twp 09S, Rge 22E, B.M.
GROUND WATER MINIDOKA County	L98 NW1/4SW1/4NE1/4	Sec. 28, Twp 07S, Rge 24E, B.M.
GROUND WATER MINIDOKA County	L93 NW1/4NE1/4SE1/4	Sec. 2, Twp 08S, Rge 24E, B.M.
GROUND WATER MINIDOKA County	L95 SE1/4NW1/4NW1/4	Sec. 24, Twp 08S, Rge 25E, B.M.
GROUND WATER MINIDOKA County	L98 SE1/4NE1/4SE1/4	Sec. 33, Twp 09S, Rge 22E, B.M.

IDAHO DEPARTMENT OF WATER RESOURCES  
 Adjudication Recommendation Report 36-15192 V3

GROUND WATER MINIDOKA County	L99 SW1/4NW1/4SE1/4	Sec. 30,	Twp 07S,	Rge 24E, B.M.
GROUND WATER MINIDOKA County	L95 NE1/4SE1/4NW1/4	Sec. 7,	Twp 08S,	Rge 24E, B.M.
GROUND WATER MINIDOKA County	L99 NW1/4SE1/4SW1/4	Sec. 34,	Twp 07S,	Rge 23E, B.M.
GROUND WATER MINIDOKA County	L96 NE1/4NE1/4SW1/4	Sec. 9,	Twp 09S,	Rge 22E, B.M.
GROUND WATER MINIDOKA County	L95 SE1/4SE1/4SW1/4	Sec. 23,	Twp 08S,	Rge 24E, B.M.
GROUND WATER MINIDOKA County	L98 SE1/4SW1/4NE1/4	Sec. 26,	Twp 08S,	Rge 24E, B.M.
GROUND WATER MINIDOKA County	L93 SE1/4NW1/4SE1/4	Sec. 29,	Twp 08S,	Rge 24E, B.M.

Place of Use

Conditions of Approval:

1. C18 THIS PARTIAL DECREE IS SUBJECT TO SUCH GENERAL PROVISIONS NECESSARY FOR THE DEFINITION OF THE RIGHTS OR FOR THE EFFICIENT ADMINISTRATION OF THE WATER RIGHTS AS MAY BE ULTIMATELY DETERMINED BY THE COURT AT A POINT IN TIME NO LATER THAN THE ENTRY OF A FINAL UNIFIED DECREE. SECTION 42-1412(6), IDAHO CODE.

Remarks:

1. Point of Diversion THE FOLLOWING CONVENTION IS USED TO CONVERT THE GOVERNMENT LOTS LISTED IN THE ABOVE POINTS OF DIVERSION TO THE OFFICIAL US GOVERNMENT TRACT DESIGNATION: LOT 99 = TRACT A, LOT 98 = TRACT B, LOT 97 = TRACT C, LOT 96 = TRACT D, LOT 95 = TRACT E, LOT 94 = TRACT F, LOT 93 = TRACT G, LOT 92 = TRACT H, LOT 91 = TRACT J, LOT 90 = TRACT K, LOT 89 = TRACT L, LOT 88 = TRACT M, LOT 87 = TRACT N, LOT 86 = TRACT O, LOT 85 = TRACT P, LOT 84 = TRACT Q, LOT 83 = TRACT R, LOT 82 = TRACT S.
2. Name/Addresses THE BENEFICIAL USE OF THE WATER REPRESENTED HEREBY IS FOR THE LANDOWNERS WITHIN THE A & B IRRIGATION DISTRICT PURSUANT TO CONTRACT NO. 14-06-100-2386, DATED FEBRUARY 9, 1962 (AS MAY BE SUPPLEMENTED OR AMENDED) BETWEEN THE UNITED STATES OF AMERICA THROUGH THE U.S. BUREAU OF RECLAMATION AND THE A & B IRRIGATION DISTRICT FOR IRRIGATION AND OTHER PERMITTED PURPOSES AS AUTHORIZED BY THE ACT OF SEPTEMBER 30, 1950, CH. 1114, 64 STAT. 1083, OF THE NORTH SIDE PUMPING DIVISION, OF THE MINIDOKA IRRIGATION PROJECT.
3. Place of Use - Irrigation PLACE OF USE WITHIN THE BOUNDARY OF A & B IRRIGATION DISTRICT, PURSUANT TO SECTION 43-323, IDAHO CODE.
4. Place of Use - Irrigation THIS RIGHT IS LIMITED TO THE IRRIGATION OF 36.3 ACRES WITHIN THE A & B IRRIGATION DISTRICT BOUNDARY IN A SINGLE IRRIGATION SEASON.

## IDAHO DEPARTMENT OF WATER RESOURCES

## Adjudication Recommendation Report 36-15192 V3

5. Purpose of Use THE USE OF WATER FOR IRRIGATION UNDER THIS RIGHT MAY BEGIN AS EARLY AS MARCH 15 AND MAY CONTINUE TO AS LATE AS NOVEMBER 15, PROVIDED OTHER ELEMENTS OF THE RIGHT ARE NOT EXCEEDED. THE USE OF WATER BEFORE APRIL 1 AND AFTER OCTOBER 31 UNDER THIS REMARK IS SUBORDINATE TO ALL WATER RIGHTS HAVING NO SUBORDINATED EARLY OR LATE IRRIGATION USE AND A PRIORITY DATE EARLIER THAN THE DATE A PARTIAL DECREE IS ENTERED FOR THIS RIGHT.
6. Explanatory THE FOLLOWING RIGHTS ARE DIVERTED THROUGH POINTS OF DIVERSION DESCRIBED ABOVE: 36-2080, 36-15127A, 36-15127B, 36-15192, 36-15193A, 36-15193B, 36-15194A, 36-15194B, 36-15195A, 36-15195B, 36-15196A, 36-15196B.
7. Point of Diversion THE FOLLOWING POINTS OF DIVERSION EACH HAVE TWO WELLS:  
T07S, R23E, SEC 34, NWSSEW - MINIDOKA. T07S, R24E, SEC 28, NWSWNE; SEC 30, SWNWSE; SEC 32, SWSENE; SEC 33, SENWSE; SEC 35, SWSWSE - MINIDOKA. T08S, R21E, SEC 26, NWSENE; SEC 35, SESESE - JEROME. T08S, R22E, SEC 35, SWSWSE - MINIDOKA. T08S, R23E, SEC 01, NENWNE; SEC 04, SWSWSW; SEC 05, NESENE; SEC 12, SWSWNE; SEC 12, SESESW; SEC 14, NWNWNW; SEC 15, SENENW; SEC 17, NESESE; SEC 19, NWSWSE; SEC 23, SWNWSW; SEC 24, NESESW; SEC 28, NWSWSW; SEC 29, SESENE - MINIDOKA. T08S, R24E, SEC 03, SWSENE; SEC 04, NESWSW; SEC 11, SWNENW; SEC 13, NWNWNE; SEC 31, SWSSEW - MINIDOKA. T08S, R25E, SEC 03, SENENW; SEC 03, NWNWNW; SEC 05, NWNENE; SEC 06, NENESE; SEC 12, NWNWNW; SEC 15, NWSWSW; SEC 19, NENWNE; SEC 19, SESWNW; SEC 23, NWNWNW - MINIDOKA. T09S, R22E, SEC 18, NESWSE; SEC 33, SESESE - MINIDOKA.  
THE FOLLOWING POINT OF DIVERSION HAS THREE WELLS:  
T09S, R22E, SEC 03, NWSESE - MINIDOKA.
8. Quantity THE RIGHTS LISTED BELOW ARE LIMITED TO A COMBINED TOTAL DIVERSION RATE OF 1100 CFS AND A TOTAL COMBINED ANNUAL DIVERSION VOLUME OF 266,744.8 ACRE FEET IN A SINGLE IRRIGATION SEASON. COMBINED RIGHT NOS.: 36-2080, 36-15127A, 36-15127B, 36-15192, 36-15193A, 36-15193B, 36-15194A, 36-15194B, 36-15195A, 36-15195B, 36-15196A, 36-15196B.
9. Place of Use - Irrigation THE RIGHTS LISTED BELOW ARE LIMITED TO THE IRRIGATION OF A COMBINED TOTAL OF 66,686.2 ACRES IN A SINGLE IRRIGATION SEASON. COMBINED RIGHT NOS.: 36-2080, 36-15127A, 36-15127B, 36-15192, 36-15193A, 36-15193B, 36-15194A, 36-15194B, 36-15195A, 36-15195B, 36-15196A, 36-15196B.
10. Explanatory RELIFT DRAIN PUMPS USED WITHIN THE BOUNDARY OF THE DISTRICT FOR REUSE OF RETURN FLOW.

Comments:

IDAHO DEPARTMENT OF WATER RESOURCES  
Adjudication Recommendation Report 36-15192 V3

Dates and Other Information:

Decreed Date:  
Enlargement Use Priority Date:  
Enlargement Statute Priority Date:  
Defendant:  
Plaintiff:  
Civil Case Number:  
Judicial District:  
Notice of Error Flag:  
State or Federal:  
Owner Name Connector: 0  
Water District Number:  
Generic Max Rate Per Acre:  
Generic Max Volume Per Acre: 145.2  
Swan Falls Trust or Nontrust: False  
Swan Falls Dismissed:  
DLE Act Number:  
Carey Act Number:  
Mitigation Plan:

SubCase:

SubCase Number: 36-15127B  
Class: 1  
SF5 Filed Date:  
Special Master Recom Signed Date:  
Attorney Assigned: NICHOLAS B SPENCER  
Adjudication Agent:  
Basis of Claim:  
Date Filed: 10/13/1998 Objection Status: Active  
Date Filed: 10/16/1998 Objection Status: Active

IDAHO DEPARTMENT OF WATER RESOURCES  
RECOMMENDED WATER RIGHTS AQUIRED UNDER STATE LAW

RIGHT NUMBER: 36-15192

NAME AND ADDRESS: UNITED STATES OF AMERICA ACTING THROUGH  
REGIONAL DIRECTOR PN REGION CODE PN-3100  
BUREAU OF RECLAMATION  
1150 N CURTIS RD SUITE 100  
BOISE ID 83706-5155

THE BENEFICIAL USE OF THE WATER REPRESENTED HEREBY IS FOR THE  
LANDOWNERS WITHIN THE A & B IRRIGATION DISTRICT PURSUANT TO CONTRACT  
NO. 14-06-100-2386, DATED FEBRUARY 9, 1962 (AS MAY BE SUPPLEMENTED OR  
AMENDED) BETWEEN THE UNITED STATES OF AMERICA THROUGH THE U.S.  
BUREAU OF RECLAMATION AND THE A & B IRRIGATION DISTRICT FOR IRRIGATION  
AND OTHER PERMITTED PURPOSES AS AUTHORIZED BY THE ACT OF SEPTEMBER  
30, 1950, CH. 1114, 64 STAT. 1083, OF THE NORTH SIDE PUMPING DIVISION, OF THE  
MINIDOKA IRRIGATION PROJECT.

SOURCE: GROUND WATER TRIBUTARY:

QUANTITY: 0.600 CFS  
145.20 AFY

THE RIGHTS LISTED BELOW ARE LIMITED TO A COMBINED TOTAL DIVERSION RATE  
OF 1100 CFS AND A TOTAL COMBINED ANNUAL DIVERSION VOLUME OF ~~266,102.4~~ *266,744.8*  
ACRE FEET IN A SINGLE IRRIGATION SEASON. COMBINED RIGHT NOS.: 36-2080,  
36-15127A, 36-15127B, 36-15192, 36-15193A, 36-15193B, 36-15194A, 36-15194B,  
36-15195A, 36-15195B, 36-15196A, 36-15196B.

PRIORITY DATE: 04/01/1962

POINT OF  
DIVERSION:

- T07S R23E S34 NWSESW Lot 99 Within MINIDOKA County
- T07S R23E S34 NWSESW Lot 99 Within MINIDOKA County
- T07S R24E S22 NWSWSW Lot 96 Within MINIDOKA County
- T07S R24E S22 NWNWSE Lot 98 Within MINIDOKA County
- T07S R24E S22 NESESE Lot 97 Within MINIDOKA County
- T07S R24E S23 NWSWNE Lot 99 Within MINIDOKA County
- T07S R24E S26 NWSENE Lot 99 Within MINIDOKA County
- T07S R24E S26 NENWSW Lot 94 Within MINIDOKA County
- T07S R24E S28 NWSWNE Lot 98 Within MINIDOKA County
- T07S R24E S28 NWSWNE Lot 98 Within MINIDOKA County
- T07S R24E S30 SWNWSE Lot 99 Within MINIDOKA County
- T07S R24E S30 SWNWSE Lot 99 Within MINIDOKA County
- T07S R24E S31 NWSWNE Lot 99 Within MINIDOKA County
- T07S R24E S32 SWSENE Lot 97 Within MINIDOKA County
- T07S R24E S32 SWSENE Lot 97 Within MINIDOKA County
- T07S R24E S33 SENWSE Lot 98 Within MINIDOKA County
- T07S R24E S33 SENWSE Lot 98 Within MINIDOKA County
- T07S R24E S34 SWSENW Lot 98 Within MINIDOKA County
- T07S R24E S35 SWSWSE Lot 98 Within MINIDOKA County
- T07S R24E S35 SWSWSE Lot 98 Within MINIDOKA County
- T07S R25E S27 NESESEW Lot 99 Within MINIDOKA County
- T07S R25E S29 NENESW Lot 99 Within MINIDOKA County
- T07S R25E S30 NWNESW Lot 98 Within MINIDOKA County
- T07S R25E S31 NENESW Lot 96 Within MINIDOKA County
- T07S R25E S32 NWNESW Lot 96 Within MINIDOKA County
- T07S R25E S33 NESWNW Lot 99 Within MINIDOKA County
- T07S R25E S34 SENESW Lot 97 Within MINIDOKA County
- T08S R21E S22 NWNESW Lot 98 Within JEROME County
- T08S R21E S24 NWSENW Lot 97 Within JEROME County
- T08S R21E S26 NWSENE Lot 96 Within JEROME County
- T08S R21E S26 NWSENE Lot 96 Within JEROME County
- T08S R21E S35 SENENE Lot 93 Within JEROME County
- T08S R21E S35 SWSWSW Lot 99 Within JEROME County
- T08S R21E S35 SESESE Lot 97 Within JEROME County
- T08S R21E S35 SESESE Lot 97 Within JEROME County
- T08S R22E S30 SWNWSW Lot 96 Within MINIDOKA County
- T08S R22E S35 SWNWNE Lot 99 Within MINIDOKA County
- T08S R22E S35 SWSWSE Lot 98 Within MINIDOKA County
- T08S R22E S35 SWSWSE Lot 98 Within MINIDOKA County

T08S R23E S1 NENWNE Lot 99 Within MINIDOKA County  
 T08S R23E S1 NENWNE Lot 99 Within MINIDOKA County  
 T08S R23E S1 SWSWSW Lot 94 Within MINIDOKA County  
 T08S R23E S2 SENESW Lot 96 Within MINIDOKA County  
 T08S R23E S4 SWSWSW Lot 95 Within MINIDOKA County  
 T08S R23E S4 SWSWSW Lot 95 Within MINIDOKA County  
 T08S R23E S5 NESENE Lot 93 Within MINIDOKA County  
 T08S R23E S5 NESENE Lot 93 Within MINIDOKA County  
 T08S R23E S8 NENESE Lot 97 Within MINIDOKA County  
 T08S R23E S10 SWSENE Lot 92 Within MINIDOKA County  
 T08S R23E S10 NESWSW Lot 96 Within MINIDOKA County  
 T08S R23E S12 SWSWNE Lot 96 Within MINIDOKA County  
 T08S R23E S12 SWSWNE Lot 96 Within MINIDOKA County  
 T08S R23E S12 SESESW Lot 94 Within MINIDOKA County  
 T08S R23E S12 SESESW Lot 94 Within MINIDOKA County  
 T08S R23E S14 NWNWNW Lot 87 Within MINIDOKA County  
 T08S R23E S14 NWNWNW Lot 87 Within MINIDOKA County  
 T08S R23E S15 SENENW Lot 99 Within MINIDOKA County  
 T08S R23E S15 SENENW Lot 99 Within MINIDOKA County  
 T08S R23E S15 SESESE Lot 94 Within MINIDOKA County  
 T08S R23E S17 NWNENW Lot 96 Within MINIDOKA County  
 T08S R23E S17 NESESE Lot 97 Within MINIDOKA County  
 T08S R23E S17 NESESE Lot 97 Within MINIDOKA County  
 T08S R23E S19 NWSWSE Lot 99 Within MINIDOKA County  
 T08S R23E S19 NWSWSE Lot 99 Within MINIDOKA County  
 T08S R23E S21 SWSENE Lot 99 Within MINIDOKA County  
 T08S R23E S22 SWSESW Lot 97 Within MINIDOKA County  
 T08S R23E S23 SWNWSW Lot 95 Within MINIDOKA County  
 T08S R23E S23 SWNWSW Lot 95 Within MINIDOKA County  
 T08S R23E S24 NENWNW Lot 98 Within MINIDOKA County  
 T08S R23E S24 NESESW Lot 95 Within MINIDOKA County  
 T08S R23E S24 NESESW Lot 95 Within MINIDOKA County  
 T08S R23E S25 NWSENW Lot 97 Within MINIDOKA County  
 T08S R23E S26 NWNWSE Lot 94 Within MINIDOKA County  
 T08S R23E S27 NENENE Lot 99 Within MINIDOKA County  
 T08S R23E S27 SWSESW Lot 93 Within MINIDOKA County  
 T08S R23E S27 SWSESW Lot 93 Within MINIDOKA County  
 T08S R23E S28 SWNESW Lot 95 Within MINIDOKA County  
 T08S R23E S28 NWSWSW Lot 93 Within MINIDOKA County  
 T08S R23E S28 NWSWSW Lot 93 Within MINIDOKA County  
 T08S R23E S29 SESENE Lot 91 Within MINIDOKA County  
 T08S R23E S29 SESENE Lot 91 Within MINIDOKA County  
 T08S R23E S31 SESESE Lot 95 Within MINIDOKA County  
 T08S R23E S34 NWSESW Lot 97 Within MINIDOKA County  
 T08S R23E S35 SENWNW Lot 90 Within MINIDOKA County  
 T08S R23E S35 NESWSW Lot 96 Within MINIDOKA County  
 T08S R23E S35 SENWSE Lot 98 Within MINIDOKA County  
 T08S R23E S35 SESESE Lot 95 Within MINIDOKA County  
 T08S R24E S1 SESENE Lot 98 Within MINIDOKA County  
 T08S R24E S2 NWNENE Lot 93 Within MINIDOKA County  
 T08S R24E S3 SWSENE Lot 99 Within MINIDOKA County  
 T08S R24E S3 SWSENE Lot 99 Within MINIDOKA County  
 T08S R24E S4 SWSWNE Lot 97 Within MINIDOKA County  
 T08S R24E S4 NESWSW Lot 99 Within MINIDOKA County  
 T08S R24E S4 NESWSW Lot 99 Within MINIDOKA County  
 T08S R24E S6 SENENW Lot 94 Within MINIDOKA County  
 T08S R24E S6 NWNWSW Lot 98 Within MINIDOKA County  
 T08S R24E S6 SESESE Lot 91 Within MINIDOKA County  
 T08S R24E S7 NESESW Lot 99 Within MINIDOKA County  
 T08S R24E S8 NESENE Lot 97 Within MINIDOKA County  
 T08S R24E S10 NWSWNE Lot 98 Within MINIDOKA County  
 T08S R24E S10 SWSWNW Lot 92 Within MINIDOKA County  
 T08S R24E S10 SESESW Lot 95 Within MINIDOKA County  
 T08S R24E S11 SWNENW Lot 98 Within MINIDOKA County  
 T08S R24E S11 SWNENW Lot 98 Within MINIDOKA County  
 T08S R24E S11 NWNWSE Lot 95 Within MINIDOKA County  
 T08S R24E S12 NENWNE Lot 97 Within MINIDOKA County  
 T08S R24E S13 NWNWNE Lot 90 Within MINIDOKA County  
 T08S R24E S13 NWNWNE Lot 90 Within MINIDOKA County  
 T08S R24E S14 SWSESW Lot 95 Within MINIDOKA County  
 T08S R24E S15 SESWNW Lot 97 Within MINIDOKA County  
 T08S R24E S18 NESWNW Lot 96 Within MINIDOKA County  
 T08S R24E S21 NENWNE Lot 95 Within MINIDOKA County  
 T08S R24E S21 NESWSW Lot 97 Within MINIDOKA County  
 T08S R24E S22 SWNESE Lot 96 Within MINIDOKA County  
 T08S R24E S23 SESESW Lot 95 Within MINIDOKA County  
 T08S R24E S26 SESWNW Lot 98 Within MINIDOKA County  
 T08S R24E S29 SENWSE Lot 93 Within MINIDOKA County  
 T08S R24E S30 SWNENW Lot 92 Within MINIDOKA County  
 T08S R24E S30 SENWSE Lot 99 Within MINIDOKA County

IDAHO DEPARTMENT OF WATER RESOURCES  
 RECOMMENDED WATER RIGHTS AQUIRED UNDER STATE LAW

T08S R24E S31 SWSESW Lot 98 Within MINIDOKA County  
 T08S R24E S31 SWSESW Lot 98 Within MINIDOKA County  
 T08S R25E S3 SENENW Lot 99 Within MINIDOKA County  
 T08S R25E S3 SENENW Lot 99 Within MINIDOKA County  
 T08S R25E S3 NWNWNW Lot 96 Within MINIDOKA County  
 T08S R25E S3 NWNWNW Lot 96 Within MINIDOKA County  
 T08S R25E S3 NENESE Lot 96 Within MINIDOKA County  
 T08S R25E S5 NWNENE Lot 95 Within MINIDOKA County  
 T08S R25E S5 NWNENE Lot 95 Within MINIDOKA County  
 T08S R25E S6 NENESE Lot 98 Within MINIDOKA County  
 T08S R25E S6 NENESE Lot 98 Within MINIDOKA County  
 T08S R25E S11 NWSWSE Lot 93 Within MINIDOKA County  
 T08S R25E S12 NWNWNW Lot 99 Within MINIDOKA County  
 T08S R25E S12 NWNWNW Lot 99 Within MINIDOKA County  
 T08S R25E S13 NWSWSW Lot 99 Within MINIDOKA County  
 T08S R25E S14 SWNESW Lot 97 Within MINIDOKA County  
 T08S R25E S15 NWSWSW Lot 94 Within MINIDOKA County  
 T08S R25E S15 NWSWSW Lot 94 Within MINIDOKA County  
 T08S R25E S17 NWNENE Lot 95 Within MINIDOKA County  
 T08S R25E S19 NENWNE Lot 90 Within MINIDOKA County  
 T08S R25E S19 NENWNE Lot 90 Within MINIDOKA County  
 T08S R25E S19 SESWNW Lot 94 Within MINIDOKA County  
 T08S R25E S19 SESWNW Lot 94 Within MINIDOKA County  
 T08S R25E S21 NESESW Lot 96 Within MINIDOKA County  
 T08S R25E S23 NWNWNW Lot 91 Within MINIDOKA County  
 T08S R25E S23 NWNWNW Lot 91 Within MINIDOKA County  
 T08S R25E S24 SENWNW Lot 95 Within MINIDOKA County  
 T09S R21E S1 NWNESW Lot 99 Within JEROME County  
 T09S R21E S3 NENWSW Lot 98 Within JEROME County  
 T09S R21E S3 SESESW Lot 91 Within JEROME County  
 T09S R21E S3 NWNESE Lot 95 Within JEROME County  
 T09S R22E S3 NWESESE Lot 99 Within MINIDOKA County  
 T09S R22E S3 NWESESE Lot 99 Within MINIDOKA County  
 T09S R22E S3 NWESESE Lot 99 Within MINIDOKA County  
 T09S R22E S7 SENENE Lot 97 Within MINIDOKA County  
 T09S R22E S7 NESENE Lot 97 Within MINIDOKA County  
 T09S R22E S9 SESWNW Lot 98 Within MINIDOKA County  
 T09S R22E S9 NENESW Lot 96 Within MINIDOKA County  
 T09S R22E S9 NENESW Lot 96 Within MINIDOKA County  
 T09S R22E S10 NESWNE Lot 99 Within MINIDOKA County  
 T09S R22E S11 NWNWNE Lot 94 Within MINIDOKA County  
 T09S R22E S11 SENENW Lot 94 Within MINIDOKA County  
 T09S R22E S15 NESWNE Lot 97 Within MINIDOKA County  
 T09S R22E S15 SWSWNE Lot 99 Within MINIDOKA County  
 T09S R22E S18 NESWSE Lot 97 Within MINIDOKA County  
 T09S R22E S18 NESWSE Lot 97 Within MINIDOKA County  
 T09S R22E S19 NWSWNW Lot 99 Within MINIDOKA County  
 T09S R22E S22 SESWNE Lot 99 Within MINIDOKA County  
 T09S R22E S28 NESESE Lot 98 Within MINIDOKA County  
 T09S R22E S30 NWNENE Lot 91 Within MINIDOKA County  
 T09S R22E S33 SESESE Lot 98 Within MINIDOKA County  
 T09S R22E S33 SESESE Lot 98 Within MINIDOKA County  
 T09S R23E S2 NESENE Lot 96 Within MINIDOKA County  
 T09S R23E S3 NESENE Lot 95 Within MINIDOKA County  
 T09S R23E S3 NENWSW Lot 99 Within MINIDOKA County  
 T09S R23E S6 SESENE Lot 99 Within MINIDOKA County  
 T09S R23E S6 NWSWSE Lot 92 Within MINIDOKA County  
 T10S R21E S2 SWNWSW Lot 95 Within JEROME County  
 T10S R22E S3 SENWSW Lot 91 Within MINIDOKA County

THE FOLLOWING CONVENTION IS USED TO CONVERT THE GOVERNMENT LOTS LISTED IN THE ABOVE POINTS OF DIVERSION TO THE OFFICIAL US GOVERNMENT TRACT DESIGNATION: LOT 99 = TRACT A, LOT 98 = TRACT B, LOT 97 = TRACT C, LOT 96 = TRACT D, LOT 95 = TRACT E, LOT 94 = TRACT F, LOT 93 = TRACT G, LOT 92 = TRACT H, LOT 91 = TRACT J, LOT 90 = TRACT K, LOT 89 = TRACT L, LOT 88 = TRACT M, LOT 87 = TRACT N, LOT 86 = TRACT O, LOT 85 = TRACT P, LOT 84 = TRACT Q, LOT 83 = TRACT R, LOT 82 = TRACT S.

PURPOSE AND PERIOD OF USE:

<u>PURPOSE OF USE</u>	<u>PERIOD OF USE</u>	<u>QUANTITY</u>
IRRIGATION	04/01 10/31	0.600 CFS 145.20 AFY

THE USE OF WATER FOR IRRIGATION UNDER THIS RIGHT MAY BEGIN AS EARLY AS MARCH 15 AND MAY CONTINUE TO AS LATE AS NOVEMBER 15, PROVIDED

OTHER ELEMENTS OF THE RIGHT ARE NOT EXCEEDED. THE USE OF WATER BEFORE APRIL 1 AND AFTER OCTOBER 31 UNDER THIS REMARK IS SUBORDINATE TO ALL WATER RIGHTS HAVING NO SUBORDINATED EARLY OR LATE IRRIGATION USE AND A PRIORITY DATE EARLIER THAN THE DATE A PARTIAL DECREE IS ENTERED FOR THIS RIGHT.^^^

PLACE OF USE:

PLACE OF USE WITHIN THE BOUNDARY OF A & B IRRIGATION DISTRICT, PURSUANT TO SECTION 43-323, IDAHO CODE.

THIS RIGHT IS LIMITED TO THE IRRIGATION OF 36.3 ACRES WITHIN THE A & B IRRIGATION DISTRICT BOUNDARY IN A SINGLE IRRIGATION SEASON.

THE RIGHTS LISTED BELOW ARE LIMITED TO THE IRRIGATION OF A COMBINED TOTAL OF ~~66,525.6~~ ACRES IN A SINGLE IRRIGATION SEASON. COMBINED RIGHT NOS.: 36-2080, 36-15127A, 36-15127B, 36-15192, 36-15193A, 36-15193B, 36-15194A, 36-15194B, 36-15195A, 36-15195B, 36-15196A, 36-15196B.

*66686.2*

OTHER PROVISIONS NECESSARY FOR DEFINITION OR ADMINISTRATION OF THIS WATER RIGHT:

THIS PARTIAL DECREE IS SUBJECT TO SUCH GENERAL PROVISIONS NECESSARY FOR THE DEFINITION OF THE RIGHTS OR FOR THE EFFICIENT ADMINISTRATION OF THE WATER RIGHTS AS MAY BE ULTIMATELY DETERMINED BY THE COURT AT A POINT IN TIME NO LATER THAN THE ENTRY OF A FINAL UNIFIED DECREE. SECTION 42-1412(6), IDAHO CODE.

EXPLANATORY MATERIAL: BASIS OF CLAIM - Beneficial Use

THE FOLLOWING RIGHTS ARE DIVERTED THROUGH POINTS OF DIVERSION DESCRIBED ABOVE: 36-2080, 36-15127A, 36-15127B, 36-15192, 36-15193A, 36-15193B, 36-15194A, 36-15194B, 36-15195A, 36-15195B, 36-15196A, 36-15196B.

# A & B Irrigation District Boundary

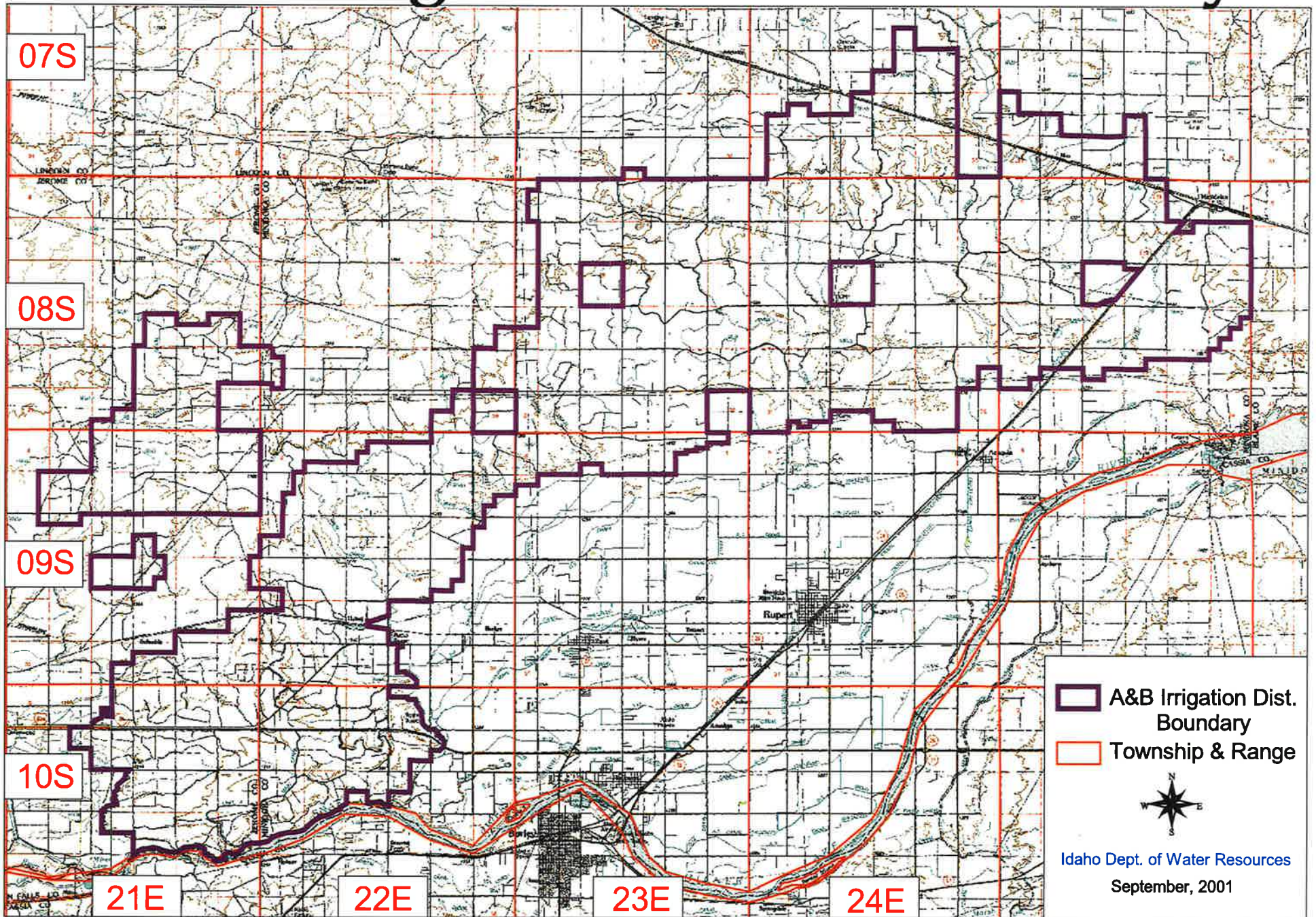

**STATE OF IDAHO  
DEPARTMENT OF WATER RESOURCES  
TRANSFER OF WATER RIGHT  
TRANSFER NO. 68561**

**RECEIVED**  
**SEP 13 2001**  
Department of Water Resources  
Southern Region

This is to certify that: A & B IRRIGATION DISTRICT  
PO BOX 675  
RUPERT ID 83350  
(208)436-3152

has requested a change to the water right(s) listed below. This change in water right(s) is authorized pursuant to the provisions of Section 42-222, Idaho Code. The authorized change for each affected water right, including conditions of approval, is shown on the following pages of this document.

**Summary of Water Rights Before the Proposed Change**

<u>Right</u>	<u>Origin/Basis</u>	<u>Priority</u>	<u>Rate</u>	<u>Volume</u>	<u>Acres</u>	<u>Total</u>	<u>Source</u>
36-2080	AJC/License	09/09/1948	1100.00 cfs	250416.0 af		N/A	GROUND WATER
36-15192	AJC/Beneficial Use	04/01/1962	0.60 cfs			N/A	GROUND WATER
36-15127A	AJC/Beneficial Use	04/01/1962	20.00 cfs	4823.2 af		N/A	GROUND WATER
36-15127B	AJC/Beneficial Use	04/01/1984	34.03 cfs	8206.0 af		N/A	GROUND WATER
36-15193B	AJC/Beneficial Use	04/01/1965	0.31 cfs	75.6 af		N/A	GROUND WATER
36-15195B	AJC/Beneficial Use	04/01/1978	2.25 cfs	542.4 af		N/A	GROUND WATER
36-15196B	AJC/Beneficial Use	04/01/1981	0.08 cfs	18.8 af		N/A	GROUND WATER
36-15194A	AJC/Beneficial Use	04/01/1962	0.23 cfs	54.8 af		N/A	GROUND WATER
36-15194B	AJC/Beneficial Use	04/01/1968	2.53 cfs	609.6 af		N/A	GROUND WATER
36-15193A	AJC/Beneficial Use	04/01/1962	0.21 cfs	50.0 af		N/A	GROUND WATER
36-15195A	AJC/Beneficial Use	04/01/1962	0.87 cfs	210.0 af		N/A	GROUND WATER
36-15196A	AJC/Beneficial Use	04/01/1962	0.29 cfs	69.6 af		N/A	GROUND WATER

**Purpose of Transfer (Changes Proposed)**

<u>Current Number</u>	<u>Split</u>	<u>POD</u>	<u>POU</u>	<u>Add POD</u>	<u>Period of Use</u>	<u>Nature of Use</u>
36-2080	NO	YES	NO	NO	NO	NO
36-15192	NO	YES	NO	NO	NO	NO
36-15127A	NO	YES	NO	NO	NO	NO
36-15127B	NO	YES	NO	NO	NO	NO
36-15193B	NO	YES	NO	NO	NO	NO
36-15195B	NO	YES	NO	NO	NO	NO
36-15196B	NO	YES	NO	NO	NO	NO
36-15194A	NO	YES	NO	NO	NO	NO
36-15194B	NO	YES	NO	NO	NO	NO
36-15193A	NO	YES	NO	NO	NO	NO
36-15195A	NO	YES	NO	NO	NO	NO
36-15196A	NO	YES	NO	NO	NO	NO

**Summary of Water Rights After the Approved Change**

Existing Right	New No. (changed portion)	Transfer Rate	Transfer Volume	Acre Limit	Total Acres	New No. (remaining portion)	Remaining Rate	Remaining Volume	Remaining Acre Limit	Remaining Total Acres
36-2080	<b>36-2080</b>	1100.0 cfs	250416 af	62,604		N/A	N/A	N/A	N/A	N/A
36-15192	<b>36-15192</b>	0.60 cfs	145.2 af	36.3		N/A	N/A	N/A	N/A	N/A
36-15127A	<b>36-15127A</b>	20.00 cfs	4823.2 af	1,205.8		N/A	N/A	N/A	N/A	N/A
36-15127B	<b>36-15127B</b>	34.03 cfs	8206.0 af	2,051.5		N/A	N/A	N/A	N/A	N/A
36-15193B	<b>36-15193B</b>	0.31 cfs	75.6 af	18.9		N/A	N/A	N/A	N/A	N/A
36-15195B	<b>36-15195B</b>	2.25 cfs	542.4 af	135.6		N/A	N/A	N/A	N/A	N/A
36-15196B	<b>36-15196B</b>	0.08 cfs	18.8 af	4.7		N/A	N/A	N/A	N/A	N/A
36-15194A	<b>36-15194A</b>	0.23 cfs	54.8 af	13.7		N/A	N/A	N/A	N/A	N/A
36-15194B	<b>36-15194B</b>	2.53 cfs	609.6 af	152.4		N/A	N/A	N/A	N/A	N/A
36-15193A	<b>36-15193A</b>	0.21 cfs	50.0 af	12.5		N/A	N/A	N/A	N/A	N/A
36-15195A	<b>36-15195A</b>	0.87 cfs	210.0 af	52.5		N/A	N/A	N/A	N/A	N/A
36-15196A	<b>36-15196A</b>	0.29 cfs	69.6 af	17.4		N/A	N/A	N/A	N/A	N/A
<b>TOTALS</b>	<b>1100.00 cfs</b>	<b>265221.2 af</b>	<b>66305.3</b>	<b>66305.3</b>			N/A	N/A	N/A	N/A

Detailed Water Right Description(s) attached

Dated this 11<sup>th</sup> day of September, 2001

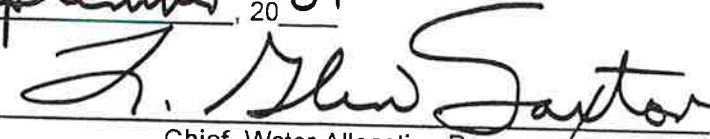
  
 Chief, Water Allocation Bureau

**WATER RIGHT NO. 36-15192**  
**As Modified by Transfer No. 68561**

In accordance with the approval of Transfer No. 68561, Water Right No. 36-15192 is now described as follows.

**Right Holder:** UNITED STATES OF AMERICA ACTING THROUGH  
REGIONAL DIRECTOR PN REGION CODE PN-3100  
BUREAU OF RECLAMATION  
1150 N CURTIS RD SUITE 100  
BOISE ID 83706-5155

**Priority Date:** 04/01/1962

**Source:** GROUND WATER

<u>BENEFICIAL USE</u>	<u>From</u>	<u>To</u>	<u>Diversion Rate</u>	<u>Volume</u>
IRRIGATION	04/01	10/31	0.60 CFS	145.2 AF
			0.60 CFS	145.2 AF

**LOCATION OF POINT(S) OF DIVERSION:** Same as described under Right 36-2080 on this approval.

**CONDITIONS OF APPROVAL**

1. Place of use is described as the A & B Irrigation District service area located within T8, 9 and 10S, R21 and 22E; T7, 8, and 9S R23E; T7 and 8S, Range 24 and 25E.
2. Right 36-15192 is limited to the irrigation of 36.3 acres within the place of use described above in a single irrigation season.
3. The new point of diversion located in the NESENW, S7, T8S, R24E is limited to a maximum diversion rate of 8.00 cfs.
4. Rights 36-2080, 36-15127A, 36-15127B, 36-15192, 36-15193A, 36-15193B, 36-15194A, 36-15194B, 36-15195A, 36-15195B, 36-15196A and 36-15196B when combined shall not exceed a total diversion rate of 1100.00 cfs from all authorized points of diversion.
5. This right when combined with all other rights shall provide no more than 0.02 cfs per acre nor more than 4.0 afa per acre at the field headgate for irrigation of the lands above.
6. The right holder shall measure and annually report diversions of water and/or other pertinent hydrologic and system information as required by Section 42-701, Idaho Code.
7. The period of use for the irrigation described in this approval may be extended to a beginning date of 3/15 and an ending date of 11/15 provided that beneficial use of the water can be shown and other elements of the right are not exceeded. The use of water before 4/1 and after 10/31 is subordinate to all water rights having no subordinated early or late irrigation use and a priority date earlier than the date of this approval.
8. Right holder shall comply with the drilling permit requirements of Section 42-235, Idaho Code.

**WATER RIGHT NO. 36-15192**  
**As Modified by Transfer No. 68561**

**CONDITIONS OF APPROVAL**

9. The well previously used under Rights 36-2080, 36-15127A, 36-15127B, 36-15192, 36-15193A, 36-15193B, 36-15194A, 36-15194B, 36-15195A, 36-15195B, 36-15196A and 36-15196B shall be abandoned in a manner which complies with Department well abandonment rules.
10. Approval of Transfer 68561 does not grant any right-of-way or easement for use of a delivery system owned by person(s) other than the right owner.
11. The right holder shall accomplish the change authorized by this transfer within one (1) year of the date of this approval.
12. Failure of the right holder to comply with the conditions of this transfer is cause for the Director to rescind approval of the transfer.

This water right is subject to all prior water rights and shall be administered in accordance with Idaho law and applicable rules of the Department of Water Resources.

Dated this 11<sup>th</sup> day of September, 2001

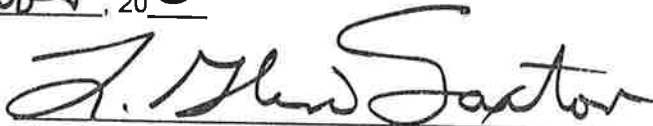

Chief, Water Allocation Bureau

Water Right Number - 36-15192

Prefix Translation: WATER RIGHT

Old (D) Number -

+ - - - - Last Name - - - - +      + - First Name - - +      + - - - - - Address - - - - - +

\*\*\* A - ATTORNEY \*\*\*

HAUGRUD, JACK OR G GARVER OR D ZANE

1 - US DEPT OF JUSTICE  
2 - ENV & NR DIV GEN LIT SEC  
3 - PO BOX 663  
City- WASHINGTON      State- DC    Zip- 200440663  
Phone - 202-272-4131

LING

ROGER D

1 - LING NIELSEN & ROBINSON  
2 - PO BOX 396  
3 -  
City- RUPERT      State- ID    Zip- 83350  
Phone - 208-000-0000

\*\*\* C - CURRENT OWNER \*\*\*

AMERICA ACTING THROUGH

UNITED STATES OF

1 - REGIONAL DIRECTOR PN REGION  
2 - BUREAU OF RECLAMATION  
3 - BOX 043-550 W FORT ST  
City- BOISE      State- ID    Zip- 83724  
Phone - 208-334-1165

\*\*\* K - ALSO KNOWN AS \*\*\*

US DEPT OF INTERIOR

1 - BUREAU OF RECLAMATION  
2 - ATTN 424 BOX 043  
3 - 550 W FORT ST  
City- BOISE      State- ID    Zip- 83724  
Phone - 208-000-0000  
1 -  
2 -  
3 -  
City- X      State- ID    Zip- 0  
Phone - 208-000-0000

BOR

\*\*\* P - PRESENT OWNER \*\*\*

A & B IRRIGATION DISTRICT

1 - PO BOX 675  
2 -  
3 -  
City- RUPERT      State- ID    Zip- 83350  
Phone - 208-436-3152

+ - - Priority Date - - +      + - - - Region - - - +      + - - - Stage - - - +      + - - - Status - - - +  
04/01/1962      17 SOUTHERN      J - BENEFICIAL USE

+ - - - - Source - - - - +      + - - - - Tributary - - - - +  
GROUNDWATER

+ - - - - Point of Diversion - - - - +

TwN	Rng	Sec	Tract	Lot	Rflg	County	Diversion Name
07S	23E	34	NW SE SW	99	(67)	MINIDOKA	
	24E	22	NW SW SW	96	(67)	MINIDOKA	
			NW NW SE	98	(67)	MINIDOKA	
			NE SE SE	97	(67)	MINIDOKA	
		23	NW SW NE	99	(67)	MINIDOKA	
		26	NW SE NE	99	(67)	MINIDOKA	
			NE NW SW	94	(67)	MINIDOKA	
		28	NW SW NE	98	(67)	MINIDOKA	
		30	SW NW SE	99	(67)	MINIDOKA	

No amendment  
36.3ae

Water right number - 36-15192

Prefix Translation: WATER RIGHT

	31	NW SW NE	99	(67)	MINIDOKA	
	32	SW SE NE	97	(67)	MINIDOKA	
	33	SE NW SE	98	(67)	MINIDOKA	
	34	SW SE NW	98	(67)	MINIDOKA	
	35	SW SW SE	98	(67)	MINIDOKA	
25E	27	NE SE SW	99	(67)	MINIDOKA	
	29	NE NE SW	99	(67)	MINIDOKA	
	30	NW NE SE	98	(67)	MINIDOKA	
	31	NE NE SW	96	(67)	MINIDOKA	
	32	NW NE SW	96	(67)	MINIDOKA	
	33	NE SW NW	99	(67)	MINIDOKA	
	34	SE NE SW	97	(67)	MINIDOKA	
08S	21E	22	NW NE SE	98	(53)	JEROME
		24	NW SE NW	97	(53)	JEROME
		26	NW SE NE	96	(53)	JEROME
		35	SE NE NE	93	(53)	JEROME
			SW SW SW	99	(53)	JEROME
			SE SE SE	97	(53)	JEROME
	22E	30	SW NW SW	96	(67)	MINIDOKA
		35	SW NW NE	99	(67)	MINIDOKA
			SW SW SE	98	(67)	MINIDOKA
	23E	1	NE NW NE	99	(67)	MINIDOKA
			SW SW SW	94	(67)	MINIDOKA
		2	SE NE SW	96	(67)	MINIDOKA
		4	SW SW SW	95	(67)	MINIDOKA
		5	NE SE NE	93	(67)	MINIDOKA
		8	NE NE SE	97	(67)	MINIDOKA
		10	SW SE NE	92	(67)	MINIDOKA
			NE SW SW	96	(67)	MINIDOKA
		12	SW SW NE	96	(67)	MINIDOKA
			SE SE SW	94	(67)	MINIDOKA
		14	NW NW NW	87	(67)	MINIDOKA
		15	SE NE NW	99	(67)	MINIDOKA
			SE SE SE	94	(67)	MINIDOKA
		17	NW NE NW	96	(67)	MINIDOKA
			NE SE SE	97	(67)	MINIDOKA
		19	NW SW SE	99	(67)	MINIDOKA
		21	SW SE NE	99	(67)	MINIDOKA
		22	SW SE SW	97	(67)	MINIDOKA
		23	SW NW SW	95	(67)	MINIDOKA
		24	NE NW NW	98	(67)	MINIDOKA
			NE SE SW	95	(67)	MINIDOKA
		25	NW SE NW	97	(67)	MINIDOKA
		26	NW NW SE	94	(67)	MINIDOKA
		27	NE NE NE	99	(67)	MINIDOKA
			SW SE NW	98	(67)	MINIDOKA
			SW SE SW	93	(67)	MINIDOKA
		28	SW NE SW	95	(67)	MINIDOKA
			NW SW SW	93	(67)	MINIDOKA
		29	SE SE NE	91	(67)	MINIDOKA
		31	SE NE SE	95	(67)	MINIDOKA
		34	NW SE SW	97	(67)	MINIDOKA
		35	SE NW NW	90	(67)	MINIDOKA
			NE SW SW	96	(67)	MINIDOKA
			SE NW SE	98	(67)	MINIDOKA

Water right number - 36-15192

Prefix Translation: WATER RIGHT

		SE SE SE	95	(67)	MINIDOKA
24E	1	SE SE NE	98	(67)	MINIDOKA
	3	SW SE NE	99	(67)	MINIDOKA
	4	SW SW NE	97	(67)	MINIDOKA
		NE SW SW	99	(67)	MINIDOKA
	6	SE NE NW	94	(67)	MINIDOKA
		NW NW SW	98	(67)	MINIDOKA
		SE NE SE	91	(67)	MINIDOKA
	7	NW NE SE	94	(67)	MINIDOKA
	8	NE SE NE	97	(67)	MINIDOKA
	10	NW SW NE	98	(67)	MINIDOKA
		SW SW NW	92	(67)	MINIDOKA
		SE SE SW	95	(67)	MINIDOKA
	11	SW NE NW	98	(67)	MINIDOKA
		NW NW SE	95	(67)	MINIDOKA
	12	NE NW NE	97	(67)	MINIDOKA
	13	NW NW NE	90	(67)	MINIDOKA
	14	SW SE SW	95	(67)	MINIDOKA
	15	SE SW NW	97	(67)	MINIDOKA
	18	NE SW NW	96	(67)	MINIDOKA
	21	NE NW NE	95	(67)	MINIDOKA
		NE SW SW	97	(67)	MINIDOKA
	22	SW NE SE	96	(67)	MINIDOKA
	23	SE SE SW	95	(67)	MINIDOKA
	26	SE SW NE	98	(67)	MINIDOKA
	29	SE NW SE	93	(67)	MINIDOKA
	30	SW NE NW	92	(67)	MINIDOKA
		SE NW SE	99	(67)	MINIDOKA
	31	SW SE SW	98	(67)	MINIDOKA
25E	3	SE NE NW	99	(67)	MINIDOKA
		NW NW NW	96	(67)	MINIDOKA
		NE NE SE	96	(67)	MINIDOKA
	5	NW NE NE	95	(67)	MINIDOKA
	6	NE NE SE	98	(67)	MINIDOKA
	11	NW SW SE	93	(67)	MINIDOKA
	12	NW NW NW	99	(67)	MINIDOKA
	13	NW SW SW	99	(67)	MINIDOKA
	14	SW NE SW	97	(67)	MINIDOKA
	15	NW SW SW	94	(67)	MINIDOKA
	17	NW NE NE	95	(67)	MINIDOKA
	19	NE NW NE	90	(67)	MINIDOKA
		SE SW NW	94	(67)	MINIDOKA
	21	NE SE SW	96	(67)	MINIDOKA
	23	NW NW NW	91	(67)	MINIDOKA
	24	SE NW NW	95	(67)	MINIDOKA
09S	21E	1	NW NE SW	99	(53) JEROME
		3	NE NW SW	98	(53) JEROME
			SE SE SW	91	(53) JEROME
			NW NE SE	95	(53) JEROME
	22E	3	NW SE SE	99	(67) MINIDOKA
		7	SE NE NE	97	(67) MINIDOKA
			NE SE NE	97	(67) MINIDOKA
		9	SE SW NW	98	(67) MINIDOKA
			NE NE SW	96	(67) MINIDOKA
		10	NE SW NE	99	(67) MINIDOKA

Water right number - 36-15192 Prefix Translation: WATER RIGHT

	11	NW NW NE	94	(67)	MINIDOKA
		SE NE NW	94	(67)	MINIDOKA
	15	NE SW NE	97	(67)	MINIDOKA
		SW SW NE	99	(67)	MINIDOKA
	18	NE SW SE	97	(67)	MINIDOKA
	19	NW SW NW	99	(67)	MINIDOKA
	20	NW NE NE	99	(67)	MINIDOKA
	22	SE SW NE	99	(67)	MINIDOKA
	28	NE SE SE	98	(67)	MINIDOKA
	30	NW NE NE	91	(67)	MINIDOKA
	33	SE NE SE	98	(67)	MINIDOKA
23E	2	NE SE NE	96	(67)	MINIDOKA
	3	NE SE NE	95	(67)	MINIDOKA
		NE NW SW	99	(67)	MINIDOKA
	6	SE SE NE	99	(67)	MINIDOKA
		NW SW SE	92	(67)	MINIDOKA
10S	21E	2	SW NW SW	95	(53) JEROME
	22E	3	SE NW SW	91	(67) MINIDOKA

+ - - - - - Water Use - - - - - +  
Code Description Period From Period To Diversion Rate Diversion Volume

01 - IRRIGATION 04/01 10/31 0.600

+ - Total Div. Rate - + + - Total Div. Volume - + + - Total Div. Capacity - + + - Total Consumptive Use - + + - KW Usage - +  
0.600 0.0

+ - - - - - Place of Use - - - - - +  
Twn Rng Sec Tract Lot Acres Code Description County

+ - - Diversion Means - WELLS, PUMPS, PIPELINES - A&B IRRIGATION DISTRICT (UNIT B)

+ - - Non-Irrigation Use -

+ - - Other Rights for Same Use - SEE REMARKS

+ - - - - - Remarks - - - - - +

GEN THIS RIGHT IS AN EXPANSION OF RIGHT NO. 36-02080 PURSUANT TO IDAHO CODE 42-1416(2).  
THIS RIGHT IS LIMITED TO THE IRRIGATION OF 36.3 ACRES WITHIN THE PLACE OF USE DESCRIBED IN RIGHT NO. 36-02080 IN A SINGLE IRRIGATION SEASON.  
USE OF THIS RIGHT WITH COMBINED RIGHTS LISTED BELOW IS LIMITED TO A TOTAL COMBINED DIVERSION RATE OF 1100.00 CFS, A TOTAL COMBINED ANNUAL DIVERSION VOLUME OF 265221.2 AF, A TOTAL COMBINED ANNUAL CONSUMPTIVE USE VOLUME OF 198,915.9 AF, AND TO THE IRRIGATION OF A COMBINED TOTAL OF 66,305.3 ACRES WITHIN THE PLACE OF USE DESCRIBED IN RIGHT NO. 36-02080 IN A SINGLE IRRIGATION SEASON.  
THE COMBINED RIGHTS LISTED BELOW ARE ALSO DIVERTED THROUGH POINTS OF DIVERSION DESCRIBED ABOVE.  
COMBINED RIGHT NOS.: 36-02080, 36-15127, 36-15192, 36-15193,



Water right number - 36-15192

Prefix Translation: WATER RIGHT

+ - - - - Adjudication Rights Dates and Flags Area - - - - - +

Court Report Filing	- 11/02/1992	Field Inspection Made	- 00/00/0000	Civil Case Number	- 39576
Objection Filed Date	- 04/27/1993	Field Inspection Flag	-	Old Case Number	-
Response Filed Date	- 08/24/1993	Verified Date	- 00/00/0000	Old Judicial District	-
Claim Received Date	- 04/11/1990	Last Amended Date	- 00/00/0000	Temporary Right	- P
Proof Due Date	- 00/00/0000	Proof Made Date	- 00/00/0000	Water District	-
Licensed Date	- 00/00/0000	Receipt Number	- S011959	Federal/State Indicator	- S
		POU Ownership Flag	- N	Presumption Flag	- E
		Name Connector	-	Notice of Error Flag	-

Water Right Number - X36-15192

Prefix Translation: XFER OF RECOM. CLAIM

Old (D) Number -

+ - - - - Last Name - - - - + + - First Name - - + + - - - - - Address - - - - - +

\*\*\* A - ATTORNEY \*\*\*

LING

ROGER

1 - PO BOX 396

2 -

3 -

City- RUPERT

State- ID Zip- 83350

Phone - 208-000-0000

1 - US DEPT OF JUSTICE

2 - ENV & NR DIV GEN LIT SEC

3 - PO BOX 663

City- WASHINGTON

State- DC Zip- 200440663

Phone - 202-272-4131

HAUGRUD, JACK OR G GARVER OR D ZANE

\*\*\* C - CURRENT OWNER \*\*\*

AMERICA ACTING THROUGH

UNITED STATES OF

1 - REGIONAL DIRECTOR PN REGION

2 - BUREAU OF RECLAMATION

3 - BOX 043-550 W FORT ST

City- BOISE

State- ID Zip- 83724

Phone - 208-334-1165

\*\*\* K - ALSO KNOWN AS \*\*\*

BOR

1 -

2 -

3 -

City- X

State- ID Zip- 0

Phone - 208-000-0000

US DEPT OF INTERIOR

1 - BUREAU OF RECLAMATION

2 - ATTN 424 BOX 043

3 - 550 W FORT ST

City- BOISE

State- ID Zip- 83724

Phone - 208-000-0000

\*\*\* P - PRESENT OWNER \*\*\*

A & B IRRIGATION DISTRICT

1 - PO BOX 675

2 -

3 -

City- RUPERT

State- ID Zip- 83350

Phone - 208-436-3152

+ - - Priority Date - - +  
04/01/1962

+ - - Region - - - +  
17 SOUTHERN

+ - - Stage - - - +  
J - BENEFICIAL USE

+ - - Status - - - +

+ - - Source - - - +  
GROUNDWATER

+ - - Tributary - - - +

+ - - - - Point of Diversion - - - - - +						
Twn	Rng	Sec	Tract	Lot	RFlg	County
07S	23E	34	NW SE SW	99	(67)	MINIDOKA
	24E	22	NW SW SW	96	(67)	MINIDOKA
			NW NW SE	98	(67)	MINIDOKA
			NE SE SE	97	(67)	MINIDOKA
		23	NW SW NE	99	(67)	MINIDOKA
		26	NW SE NE	99	(67)	MINIDOKA
			NE NW SW	94	(67)	MINIDOKA

Diversion Name

Water right number - X36-15192

Prefix Translation: XFER OF RECOM. CLAIM

	28	NW SW NE	98	(67)	MINIDOKA	
	30	SW NW SE	99	(67)	MINIDOKA	
	31	NW SW NE	99	(67)	MINIDOKA	
	32	SW SE NE	97	(67)	MINIDOKA	
	33	SE NW SE	98	(67)	MINIDOKA	
	34	SW SE NW	98	(67)	MINIDOKA	
	35	SW SW SE	98	(67)	MINIDOKA	
25E	27	NE SE SW	99	(67)	MINIDOKA	
	29	NE NE SW	99	(67)	MINIDOKA	
	30	NW NE SE	98	(67)	MINIDOKA	
	31	NE NE SW	96	(67)	MINIDOKA	
	32	NW NE SW	96	(67)	MINIDOKA	
	33	NE SW NW	99	(67)	MINIDOKA	
	34	SE NE SW	97	(67)	MINIDOKA	
08S	21E	22	NW NE SE	98	(53)	JEROME
		24	NW SE NW	97	(53)	JEROME
		26	NW SE NE	96	(53)	JEROME
		35	SE NE NE	93	(53)	JEROME
			SW SW SW	99	(53)	JEROME
			SE SE SE	97	(53)	JEROME
	22E	30	SW NW SW	96	(67)	MINIDOKA
		35	SW NW NE	99	(67)	MINIDOKA
			SW SW SE	98	(67)	MINIDOKA
	23E	1	NE NW NE	99	(67)	MINIDOKA
			SW SW SW	94	(67)	MINIDOKA
		2	SE NE SW	96	(67)	MINIDOKA
		4	SW SW SW	95	(67)	MINIDOKA
		5	NE SE NE	93	(67)	MINIDOKA
		8	NE NE SE	97	(67)	MINIDOKA
		10	SW SE NE	92	(67)	MINIDOKA
			NE SW SW	96	(67)	MINIDOKA
		12	SW SW NE	96	(67)	MINIDOKA
			SE SE SW	94	(67)	MINIDOKA
		14	NW NW NW	87	(67)	MINIDOKA
		15	SE NE NW	99	(67)	MINIDOKA
			SE SE SE	94	(67)	MINIDOKA
		17	NW NE NW	96	(67)	MINIDOKA
			NE SE SE	97	(67)	MINIDOKA
		19	NW SW SE	99	(67)	MINIDOKA
		21	SW SE NE	99	(67)	MINIDOKA
		22	SW SE SW	97	(67)	MINIDOKA
		23	SW NW SW	95	(67)	MINIDOKA
		24	NE NW NW	98	(67)	MINIDOKA
			NE SE SW	95	(67)	MINIDOKA
		25	NW SE NW	97	(67)	MINIDOKA
		26	NW NW SE	94	(67)	MINIDOKA
		27	NE NE NE	99	(67)	MINIDOKA
			SW SE NW	98	(67)	MINIDOKA
			SW SE SW	93	(67)	MINIDOKA
		28	SW NE SW	95	(67)	MINIDOKA
			NW SW SW	93	(67)	MINIDOKA
		29	SE SE NE	91	(67)	MINIDOKA
		31	SE NE SE	95	(67)	MINIDOKA

Water right number - X36-15192

Prefix Translation: XFER OF RECOM. CLAIM

	34	NW SE SW	97	(67)	MINIDOKA
	35	SE NW NW	90	(67)	MINIDOKA
		NE SW SW	96	(67)	MINIDOKA
		SE NW SE	98	(67)	MINIDOKA
		SE SE SE	95	(67)	MINIDOKA
24E	1	SE SE NE	98	(67)	MINIDOKA
	3	SW SE NE	99	(67)	MINIDOKA
	4	SW SW NE	97	(67)	MINIDOKA
		NE SW SW	99	(67)	MINIDOKA
	6	SE NE NW	94	(67)	MINIDOKA
		NW NW SW	98	(67)	MINIDOKA
		SE NE SE	91	(67)	MINIDOKA
	7	NW NE SE	94	(67)	MINIDOKA
	8	NE SE NE	97	(67)	MINIDOKA
	10	NW SW NE	98	(67)	MINIDOKA
		SW SW NW	92	(67)	MINIDOKA
		SE SE SW	95	(67)	MINIDOKA
	11	SW NE NW	98	(67)	MINIDOKA
		NW NW SE	95	(67)	MINIDOKA
	12	NE NW NE	97	(67)	MINIDOKA
	13	NW NW NE	90	(67)	MINIDOKA
	14	SW SE SW	95	(67)	MINIDOKA
	15	SE SW NW	97	(67)	MINIDOKA
	18	NE SW NW	96	(67)	MINIDOKA
	21	NE NW NE	95	(67)	MINIDOKA
		NE SW SW	97	(67)	MINIDOKA
	22	SW NE SE	96	(67)	MINIDOKA
	23	SE SE SW	95	(67)	MINIDOKA
	26	SE SW NE	98	(67)	MINIDOKA
	29	SE NW SE	93	(67)	MINIDOKA
	30	SW NE NW	92	(67)	MINIDOKA
		SE NW SE	99	(67)	MINIDOKA
	31	SW SE SW	98	(67)	MINIDOKA
25E	3	SE NE NW	99	(67)	MINIDOKA
		NW NW NW	96	(67)	MINIDOKA
		NE NE SE	96	(67)	MINIDOKA
	5	NW NE NE	95	(67)	MINIDOKA
	6	NE NE SE	98	(67)	MINIDOKA
	11	NW SW SE	93	(67)	MINIDOKA
	12	NW NW NW	99	(67)	MINIDOKA
	13	NW SW SW	99	(67)	MINIDOKA
	14	SW NE SW	97	(67)	MINIDOKA
	15	NW SW SW	94	(67)	MINIDOKA
	17	NW NE NE	95	(67)	MINIDOKA
	19	NE NW NE	90	(67)	MINIDOKA
		SE SW NW	94	(67)	MINIDOKA
	21	NE SE SW	96	(67)	MINIDOKA
	23	NW NW NW	91	(67)	MINIDOKA
	24	SE NW NW	95	(67)	MINIDOKA
09S	21E	1	NW NE SW	99	(53) JEROME
		3	NE NW SW	98	(53) JEROME
			SE SE SW	91	(53) JEROME
			NW NE SE	95	(53) JEROME

Water right number - X36-15192

Prefix Translation: XFER OF RECOM. CLAIM

22E	3	NW SE SE	99	(67)	MINIDOKA
	7	SE NE NE	97	(67)	MINIDOKA
		NE SE NE	97	(67)	MINIDOKA
	9	SE SW NW	98	(67)	MINIDOKA
		NE NE SW	96	(67)	MINIDOKA
	10	NE SW NE	99	(67)	MINIDOKA
	11	NW NW NE	94	(67)	MINIDOKA
		SE NE NW	94	(67)	MINIDOKA
	15	NE SW NE	97	(67)	MINIDOKA
		SW SW NE	99	(67)	MINIDOKA
	18	NE SW SE	97	(67)	MINIDOKA
	19	NW SW NW	99	(67)	MINIDOKA
	22	SE SW NE	99	(67)	MINIDOKA
	28	NE SE SE	98	(67)	MINIDOKA
	30	NW NE NE	91	(67)	MINIDOKA
23E	33	SE NE SE	98	(67)	MINIDOKA
	2	NE SE NE	96	(67)	MINIDOKA
	3	NE SE NE	95	(67)	MINIDOKA
		NE NW SW	99	(67)	MINIDOKA
	6	SE SE NE	99	(67)	MINIDOKA
		NW SW SE	92	(67)	MINIDOKA
10S	21E	2	SW NW SW	95	(53) JEROME
	22E	3	SE NW SW	91	(67) MINIDOKA

Code	Description	Period From	Period To	Water Use	Diversion Rate	Diversion Volume
01	IRRIGATION	04/01	10/31		0.600	145.20
+ - Total Div. Rate - +		+ - Total Div. Volume - +		+ - Total Div. Capacity - +		+ - Total Consumptive Use - +
0.600		145.20				0.0

Twn	Rng	Sec	Tract	Lot	Acres	Place of Use Code	Description	County
-----	-----	-----	-------	-----	-------	-------------------	-------------	--------

+ - - Diversion Means - WELLS, PUMPS, PIPELINES - A&B IRRIGATION DISTRICT (UNIT B)

+ - - Non-Irrigation Use -

+ - - Other Rights for Same Use - SEE REMARKS

+ - - - - - Remarks - - - - - +

Right No. 36-15192 is limited to irrigation of 36.3 acres in the place of use described under Right No. 36-2080 in a single irrigation season.

Right Nos. 36-02080, 36-15127, 36-015192, 36-15193, 36-15194, 36-15195 and 36-15196 when combined shall not exceed a total combined diversion rate of 1100.0 cfs, a total combined annual diversion volume of 265,221.2 af, a total combined annual consumptive use volume of 198,915.9 af, and irrigation of a combined total of 66,305.3 acres within the place of use described above and within the boundaries of A & B Irrigation

Water right number - X36-15192

Prefix Translation: XFER OF RECOM. CLAIM

+ - - - - - Remarks - - - - - +

District.  
 The following legal descriptions each contain 2 points of diversion:  
 T07S, R23E, SEC 34, NWSESW - Minidoka  
 T07S, R24E, SEC 28, NWSWNE; SEC 30, SWNWSE; SEC 32, SWSENE;  
 SEC 33, SENWSE; SEC 35, SWSWSE - Minidoka  
 T08S, R21E, SEC 26, NWSENE; SEC 35, SESESE - Jerome  
 T08S, R22E, SEC 35, SWSWSE - Minidoka  
 T08S, R23E, SEC 01, NENWNE; SEC 04, SWSWSW; SEC 05, NESENE;  
 SEC 12, SWSWNE; SEC 12, SESESW; SEC 14, NWNWNW;  
 SEC 15, SENENW; SEC 17, NESESE; SEC 19, NWSWSE;  
 SEC 23, SWNWSW; SEC 24, NESESW; SEC 28, NWSWSW;  
 SEC 29, SESENE - Minidoka  
 T08S, R24E, SEC 03, SWSENE; SEC 04, NESWSW; SEC 11, SWNENW;  
 SEC 13, NWNWNE; SEC 31, SWSESW - Minidoka  
 T08S, R25E, SEC 03, SENENW; SEC 03, NWNWNW; SEC 05, NWNENE;  
 SEC 06, NENESE; SEC 12, NWNWNW; SEC 15, NWSWSW;  
 SEC 19, NENWNE; SEC 19, SESWNW;  
 SEC 23, NWNWNW - Minidoka  
 T09S, R22E, SEC 18, NESWSE; SEC 33, SESESE - Minidoka  
 Three points of diversion are located within NWSESE, SEC 03, T09S, R22E, Minidoka.  
 The following convention is used to convert the government lots listed in the above points of diversion and places of use to the official government tract designation: Lot 99 = Tract A;  
 Lot 98 = Tract B; Lot 97 = Tract C; Lot 96 = Tract D;  
 Lot 95 = Tract E; Lot 94 = Tract F; Lot 93 = Tract G;  
 Lot 92 = Tract H; Lot 91 = Tract J; Lot 90 = Tract K;  
 Lot 89 = Tract L; Lot 88 = Tract M; Lot 87 = Tract N;  
 Lot 86 = Tract O; Lot 85 = Tract P; Lot 84 = Tract Q;  
 Lot 83 = Tract R; Lot 82 = Tract S.

+ - - - - - Old Water Right Numbers - - - - - +

No Old Water Right Numbers found.

+ - - - - - Conditions of Approval - - - - - +

- 046 - Right holder shall comply with the drilling permit requirements of Section 42-235, Idaho Code.
- R31 - This right when combined with all other rights shall provide no more than .02 cfs per acre nor more than 4.0 afa per acre for the lands above.
- T01 - Approval of this transfer in no way confirms the right(s) claimed.
- T07 - The change authorized by this transfer shall be accomplished within one (1) year of the date of this approval.
- T08 - Failure to comply with the conditions of this transfer is cause for the director to issue an order to show cause why the approval of the transfer should not be rescinded.
- T16 - The change approved by this transfer is subject to the terms of the court's final decree of this right in the ongoing Snake River Basin Adjudication.

Water right number - X36-15192

Prefix Translation: XFER OF RECOM. CLAIM

+ - - - - Conditions of Approval - - - - - +

T17 - Prior to diversion of water under this approval, the right holder  
- shall provide a means of measurement acceptable to the Department  
- from all authorized points of diversion which will allow  
- determination of the total rate of diversion.

+ - - - - Decree Plaintiff - - - +

+ - - - - Decree Defendant - - - +

+ - Decree Date - +  
00/00/0000

+ - - Audit Fields - 02/16/94 SKAGGS

+ - - - - Comments - - - - - +

Date: 09/15/1992 User Id: FRAZEE Subject: UPDATED ATTNY NAME.

AT DON SHAFF'S REQUEST, REPLACED PETER MONSON ATTORNEY WITH JACK HAUGRUD, G. GARVER OR D. ZANE ATTORNEY

Date: 02/08/1994 User Id: SKAGGS Subject: TRANSFER NO. 4036

Transfer No. 4036 was filed to change a point of diversion under Right Nos. 36-02080/15127/15192/15193/15194/15195 and 15196. The transfer was processed on the SRBA Claims as recommended to the court and stored under an X prefix on the water right database (36-02080) and the adjudication database (36-15127/15192/15193/ 15194/15195 and 15196) pending conclusion of the adjudication.

+ - - - - Adjudication Rights Dates and Flags Area - - - - - +

Court Report Filing	- 00/00/0000	Field Inspection Made	- 00/00/0000	Civil Case Number	- 39576
Objection Filed Date	- 00/00/0000	Field Inspection Flag	-	Old Case Number	-
Response Filed Date	- 00/00/0000	Verified Date	- 00/00/0000	Old Judicial District	-
Claim Received Date	- 00/00/0000	Last Amended Date	- 00/00/0000	Temporary Right	- P
Proof Due Date	- 00/00/0000	Proof Made Date	- 00/00/0000	Water District	-
Licensed Date	- 00/00/0000	Receipt Number	- X777777	Federal/State Indicator	- S
Claims Tape Error Flg	-	POU Ownership Flag	- Y	Presumption Flag	-
Fee Exempt Flag	-	Name Connector	-	Notice of Error Flag	-

STATE OF IDAHO  
DEPARTMENT OF WATER RESOURCES

*Region 4/1/18*

**TRANSFER OF WATER RIGHT**

FEB 9 1991

PLAT 1000

TRANSFER NO. 4036  
WATER RIGHT NO(S). 36-02080  
CLAIM NO(S). 36-15127/36-15192/36-15193  
36-15194/36-15195/36-15196

This is to certify that: **A & B IRRIGATION DISTRICT**  
**PO BOX 675**  
**RUPERT ID 83350**

has requested a change to the above captioned water right(s). This change in water right(s) is authorized pursuant to the provisions of Section 42-222, Idaho Code, provided the conditions listed below are met.

<u>BENEFICIAL USE</u>	<u>PERIOD OF USE</u>	<u>DIVERSION RATE</u>	<u>ANNUAL VOLUME</u>
Right No. 36-02080 : IRRIGATION Priority: 09/09/1948	04/01 to 10/31	1100.00 CFS	250416.0 AF
Right No. 36-15127 : IRRIGATION Priority: 04/01/1984	04/01 to 10/31	54.03 CFS	13029.2 AF
Right No. 36-15192 : IRRIGATION Priority: 04/01/1962	04/01 to 10/31	0.60 CFS	145.2 AF
Right No. 36-15193 : IRRIGATION Priority: 04/01/1965	04/01 to 10/31	0.52 CFS	125.6 AF
Right No. 36-15194 : IRRIGATION Priority: 04/01/1968	04/01 to 10/31	2.76 CFS	664.4 AF
Right No. 36-15195 : IRRIGATION Priority: 04/01/1978	04/01 to 10/31	3.12 CFS	752.4 AF
Right No. 36-15196 : IRRIGATION Priority: 04/01/1981	04/01 to 10/31	0.37 CFS	88.4 AF

SOURCE

GROUNDWATER

**TRANSFER NO. 4036**  
**WATER RIGHT NO(S). 36-02080**  
**CLAIM NO(S). 36-15127/36-15192/36-15193**  
**36-15194/36-15195/36-15196**

<u>BENEFICIAL USE</u>	<u>PERIOD OF USE</u>	<u>DIVERSION RATE</u>	<u>ANNUAL VOLUME</u>
<u>LOCATION OF POINT(S) OF DIVERSION:</u>			
		Lot 99(NWSESW), Sec. 34, Township 07S, Range 23E	
		Lot 96(NWSWSW), Sec. 22, Township 07S, Range 24E	
		Lot 98(NWNWSE), Sec. 22, Township 07S, Range 24E	
		Lot 97(NESESE), Sec. 22, Township 07S, Range 24E	
		Lot 99(NWSWNE), Sec. 23, Township 07S, Range 24E	
		Lot 99(NWSENE), Sec. 26, Township 07S, Range 24E	
		Lot 94(NENWSW), Sec. 26, Township 07S, Range 24E	
		Lot 98(NWSWNE), Sec. 28, Township 07S, Range 24E	
		Lot 99(SWNWSE), Sec. 30, Township 07S, Range 24E	
		Lot 99(NWSWNE), Sec. 31, Township 07S, Range 24E	
		Lot 97(SWSENE), Sec. 32, Township 07S, Range 24E	
		Lot 98(SENWSE), Sec. 33, Township 07S, Range 24E	
		Lot 98(SWSENW), Sec. 34, Township 07S, Range 24E	
		Lot 98(SWSWSE), Sec. 35, Township 07S, Range 24E	
		Lot 99(NESESW), Sec. 27, Township 07S, Range 25E	
		Lot 99(NENESW), Sec. 29, Township 07S, Range 25E	
		Lot 98(NWNESE), Sec. 30, Township 07S, Range 25E	
		Lot 96(NENESW), Sec. 31, Township 07S, Range 25E	
		Lot 96(NWNESW), Sec. 32, Township 07S, Range 25E	
		Lot 99(NESWNW), Sec. 33, Township 07S, Range 25E	
		Lot 97(SENESW), Sec. 34, Township 07S, Range 25E	
		MINIDOKA County	
		Lot 98(NWNESE), Sec. 22, Township 08S, Range 21E	
		Lot 97(NWSENW), Sec. 24, Township 08S, Range 21E	
		Lot 96(NWSENE), Sec. 26, Township 08S, Range 21E	
		Lot 93(SENENE), Sec. 35, Township 08S, Range 21E	
		Lot 99(SWSWSW), Sec. 35, Township 08S, Range 21E	
		Lot 97(SESESE), Sec. 35, Township 08S, Range 21E	
		JEROME County	
		Lot 96(SWNWSW), Sec. 30, Township 08S, Range 22E	
		Lot 99(SWNWNE), Sec. 35, Township 08S, Range 22E	
		Lot 98(SWSWSE), Sec. 35, Township 08S, Range 22E	
		Lot 99(NENWNE), Sec. 1, Township 08S, Range 23E	
		Lot 94(SWSWSW), Sec. 1, Township 08S, Range 23E	
		Lot 96(SENESW), Sec. 2, Township 08S, Range 23E	
		Lot 95(SWSWSW), Sec. 4, Township 08S, Range 23E	
		Lot 93(NESENE), Sec. 5, Township 08S, Range 23E	
		Lot 97(NENESE), Sec. 8, Township 08S, Range 23E	
		Lot 92(SWSENE), Sec. 10, Township 08S, Range 23E	

TRANSFER NO. 4036  
WATER RIGHT NO(S). 36-02080  
CLAIM NO(S). 36-15127/36-15192/36-15193  
36-15194/36-15195/36-15196

LOCATION OF POINT(S) OF DIVERSION: Lot 96 (NESWSW), Sec. 10, Township 08S, Range 23E  
Lot 96 (SWSWNE), Sec. 12, Township 08S, Range 23E  
Lot 94 (SESESW), Sec. 12, Township 08S, Range 23E  
Lot 87 (NWNWNW), Sec. 14, Township 08S, Range 23E  
Lot 99 (SENENW), Sec. 15, Township 08S, Range 23E  
Lot 94 (SESESE), Sec. 15, Township 08S, Range 23E  
Lot 96 (NWNENW), Sec. 17, Township 08S, Range 23E  
Lot 97 (NESESE), Sec. 17, Township 08S, Range 23E  
Lot 99 (NWSWSE), Sec. 19, Township 08S, Range 23E  
Lot 99 (SWSENE), Sec. 21, Township 08S, Range 23E  
Lot 97 (SWSESW), Sec. 22, Township 08S, Range 23E  
Lot 95 (SWNWSW), Sec. 23, Township 08S, Range 23E  
Lot 98 (NENWNW), Sec. 24, Township 08S, Range 23E  
Lot 95 (NESESW), Sec. 24, Township 08S, Range 23E  
Lot 97 (NWSENW), Sec. 25, Township 08S, Range 23E  
Lot 94 (NWNWSE), Sec. 26, Township 08S, Range 23E  
Lot 99 (NENENE), Sec. 27, Township 08S, Range 23E  
Lot 98 (SWSENW), Sec. 27, Township 08S, Range 23E  
Lot 93 (SWSESW), Sec. 27, Township 08S, Range 23E  
Lot 95 (SWNESW), Sec. 28, Township 08S, Range 23E  
Lot 93 (NWSWSW), Sec. 28, Township 08S, Range 23E  
Lot 91 (SESENE), Sec. 29, Township 08S, Range 23E  
Lot 95 (SENESE), Sec. 31, Township 08S, Range 23E  
Lot 97 (NWSESW), Sec. 34, Township 08S, Range 23E  
Lot 90 (SENWNW), Sec. 35, Township 08S, Range 23E  
Lot 96 (NESWSW), Sec. 35, Township 08S, Range 23E  
Lot 98 (SENWSE), Sec. 35, Township 08S, Range 23E  
Lot 95 (SESESE), Sec. 35, Township 08S, Range 23E  
Lot 98 (SESENE), Sec. 1, Township 08S, Range 24E  
Lot 99 (SWSENE), Sec. 3, Township 08S, Range 24E  
Lot 97 (SWSWNE), Sec. 4, Township 08S, Range 24E  
Lot 99 (NESWSW), Sec. 4, Township 08S, Range 24E  
Lot 94 (SENENW), Sec. 6, Township 08S, Range 24E  
Lot 98 (NWNWSW), Sec. 6, Township 08S, Range 24E  
Lot 91 (SENESE), Sec. 6, Township 08S, Range 24E  
Lot 94 (NWNESE), Sec. 7, Township 08S, Range 24E  
Lot 97 (NESENE), Sec. 8, Township 08S, Range 24E  
Lot 98 (NWSWNE), Sec. 10, Township 08S, Range 24E  
Lot 92 (SWSWNW), Sec. 10, Township 08S, Range 24E  
Lot 95 (SESESW), Sec. 10, Township 08S, Range 24E  
Lot 98 (SWNENW), Sec. 11, Township 08S, Range 24E  
Lot 95 (NWNWSE), Sec. 11, Township 08S, Range 24E

TRANSFER NO. 4036  
WATER RIGHT NO(S). 36-02080  
CLAIM NO(S). 36-15127/36-15192/36-15193  
36-15194/36-15195/36-15196

LOCATION OF POINT(S) OF DIVERSION: Lot 97 (NENWNE), Sec. 12, Township 08S, Range 24E  
Lot 90 (NWNWNE), Sec. 13, Township 08S, Range 24E  
Lot 95 (SWSESW), Sec. 14, Township 08S, Range 24E  
Lot 97 (SESWNW), Sec. 15, Township 08S, Range 24E  
Lot 96 (NESWNW), Sec. 18, Township 08S, Range 24E  
Lot 95 (NENWNE), Sec. 21, Township 08S, Range 24E  
Lot 97 (NESWSW), Sec. 21, Township 08S, Range 24E  
Lot 96 (SWNESE), Sec. 22, Township 08S, Range 24E  
Lot 95 (SESESW), Sec. 23, Township 08S, Range 24E  
Lot 98 (SESWNE), Sec. 26, Township 08S, Range 24E  
Lot 93 (SENWSE), Sec. 29, Township 08S, Range 24E  
Lot 92 (SWNENW), Sec. 30, Township 08S, Range 24E  
Lot 99 (SENWSE), Sec. 30, Township 08S, Range 24E  
Lot 98 (SWSESW), Sec. 31, Township 08S, Range 24E  
Lot 99 (SENEENW), Sec. 3, Township 08S, Range 25E  
Lot 96 (NWNWNW), Sec. 3, Township 08S, Range 25E  
Lot 96 (NENESE), Sec. 3, Township 08S, Range 25E  
Lot 95 (NWNENE), Sec. 5, Township 08S, Range 25E  
Lot 98 (NENESE), Sec. 6, Township 08S, Range 25E  
Lot 93 (NWSWSE), Sec. 11, Township 08S, Range 25E  
Lot 99 (NWNWNW), Sec. 12, Township 08S, Range 25E  
Lot 99 (NWSWSW), Sec. 13, Township 08S, Range 25E  
Lot 97 (SWNESW), Sec. 14, Township 08S, Range 25E  
Lot 94 (NWSWSW), Sec. 15, Township 08S, Range 25E  
Lot 95 (NWNENE), Sec. 17, Township 08S, Range 25E  
Lot 90 (NENWNE), Sec. 19, Township 08S, Range 25E  
Lot 94 (SESWNW), Sec. 19, Township 08S, Range 25E  
Lot 96 (NESESW), Sec. 21, Township 08S, Range 25E  
Lot 91 (NWNWNW), Sec. 23, Township 08S, Range 25E  
Lot 95 (SENWNW), Sec. 24, Township 08S, Range 25E  
MINIDOKA County  
Lot 99 (NWNESW), Sec. 1, Township 09S, Range 21E  
Lot 98 (NENWSW), Sec. 3, Township 09S, Range 21E  
Lot 91 (SESESW), Sec. 3, Township 09S, Range 21E  
Lot 95 (NWNENE), Sec. 3, Township 09S, Range 21E  
JEROME County  
Lot 99 (NWSESE), Sec. 3, Township 09S, Range 22E  
Lot 97 (SENESE), Sec. 7, Township 09S, Range 22E  
Lot 97 (NESESE), Sec. 7, Township 09S, Range 22E  
Lot 98 (SESWNW), Sec. 9, Township 09S, Range 22E  
Lot 96 (NENESW), Sec. 9, Township 09S, Range 22E  
Lot 99 (NESWNE), Sec. 10, Township 09S, Range 22E

**TRANSFER NO. 4036**  
**WATER RIGHT NO(S). 36-02080**  
**CLAIM NO(S). 36-15127/36-15192/36-15193**  
**36-15194/36-15195/36-15196**

LOCATION OF POINT(S) OF DIVERSION:

Lot 94 (NWNWNE), Sec. 11, Township 09S, Range 22E  
 Lot 94 (SENENW), Sec. 11, Township 09S, Range 22E  
 Lot 97 (NESWNE), Sec. 15, Township 09S, Range 22E  
 Lot 99 (SWSWNE), Sec. 15, Township 09S, Range 22E  
 Lot 97 (NESWSE), Sec. 18, Township 09S, Range 22E  
 Lot 99 (NWSWNW), Sec. 19, Township 09S, Range 22E  
 Lot 99 (SESWNE), Sec. 22, Township 09S, Range 22E  
 Lot 98 (NESESE), Sec. 28, Township 09S, Range 22E  
 Lot 91 (NWNENE), Sec. 30, Township 09S, Range 22E  
 Lot 98 (SENESE), Sec. 33, Township 09S, Range 22E  
 Lot 96 (NESENE), Sec. 2, Township 09S, Range 23E  
 Lot 95 (NESENE), Sec. 3, Township 09S, Range 23E  
 Lot 99 (NENWSW), Sec. 3, Township 09S, Range 23E  
 Lot 99 (SESENE), Sec. 6, Township 09S, Range 23E  
 Lot 92 (NWSWSE), Sec. 6, Township 09S, Range 23E

MINIDOKA County

Lot 95 (SWNWSW), Sec. 2, Township 10S, Range 21E  
 JEROME County

Lot 91 (SENWSW), Sec. 3, Township 10S, Range 22E  
 MINIDOKA County

PLACE OF USE: IRRIGATION

<u>TWN</u>	<u>RGE</u>	<u>SEC</u>	<u>ACRES</u>	<u>ACRES</u>	<u>ACRES</u>	<u>TOTAL</u>
07S	23E	34	Lot 99 (SWSW)	Lot 99 (SESW)		
	24E	22	Lot 98 (NENE)	Lot 98 (NWNE)	Lot 98 (SWNE)	
			Lot 97 (SENE)	Lot 98 (SENE)	Lot 96 (NESW)	
			Lot 97 (NESW)	Lot 96 (NWSW)	Lot 96 (SWSW)	
			Lot 94 (SESW)	Lot 96 (SESW)	Lot 97 (SESW)	
			Lot 97 (NESE)	Lot 97 (NWSE)	Lot 98 (NWSE)	
			Lot 94 (SWSE)	Lot 97 (SWSE)	Lot 94 (SESE)	
			Lot 97 (SESE)			
		23	Lot 99 (NENE)	Lot 99 (NWNE)	Lot 96 (SWNE)	
			Lot 99 (SWNE)	Lot 99 (SENE)	Lot 98 (NENW)	
			Lot 99 (NENW)	Lot 98 (NWNW)	Lot 95 (SWNW)	
			Lot 98 (SWNW)	Lot 96 (SENW)	Lot 98 (SENW)	
			Lot 99 (SENW)	Lot 95 (NESW)	Lot 96 (NESW)	
			Lot 98 (NESW)	Lot 95 (NWSW)	Lot 98 (NWSW)	
			Lot 95 (SWSW)	Lot 95 (SESW)	Lot 96 (SESW)	
			Lot 96 (NESE)	Lot 99 (NESE)	Lot 96 (NWSE)	
			Lot 99 (NWSE)	Lot 95 (SWSE)	Lot 96 (SWSE)	
			Lot 96 (SESE)			
		26	Lot 99 (NENE)	Lot 98 (NWNE)	Lot 99 (NWNE)	
			Lot 99 (SWNE)	Lot 99 (SENE)	Lot 98 (NENW)	
			Lot 98 (NWNW)	Lot 98 (SWNW)	Lot 98 (SENW)	
			Lot 93 (NESW)	Lot 94 (NESW)	Lot 98 (NESW)	
			Lot 94 (NWSW)	Lot 98 (NWSW)	Lot 94 (SWSW)	
			Lot 93 (SESW)	Lot 94 (SESW)	Lot 99 (NESE)	
			Lot 93 (NWSE)	Lot 99 (NWSE)	Lot 93 (SWSE)	

TRANSFER NO. 4036  
 WATER RIGHT NO(S). 36-02080  
 CLAIM NO(S). 36-15127/36-15192/36-15193  
 36-15194/36-15195/36-15196

## PLACE OF USE: IRRIGATION

<u>TWN</u>	<u>RGE</u>	<u>SEC</u>	<u>ACRES</u>	<u>ACRES</u>	<u>ACRES</u>	<u>TOTAL</u>
			Lot 93 (SESE)	Lot 99 (SESE)		
27			Lot 94 (NENE)	Lot 94 (NWNE)	Lot 93 (SWNE)	
			Lot 94 (SWNE)	Lot 92 (SENE)	Lot 94 (SENE)	
			Lot 94 (NENW)	Lot 96 (NENW)	Lot 94 (NWNW)	
			Lot 96 (NWNW)	Lot 98 (NWNW)	Lot 93 (SWNW)	
			Lot 94 (SWNW)	Lot 98 (SWNW)	Lot 93 (SESW)	
			Lot 94 (SESW)	Lot 98 (SESW)	Lot 92 (NESE)	
			Lot 93 (NESE)	Lot 93 (NWSW)	Lot 93 (SWSW)	
			Lot 99 (SWSW)	Lot 92 (SESW)	Lot 93 (SESW)	
			Lot 99 (SESW)	Lot 92 (NESE)	Lot 92 (NWSE)	
			Lot 93 (NWSE)	Lot 92 (SWSE)	Lot 99 (SWSE)	
			Lot 92 (SESE)			
28			Lot 96 (NENE)	Lot 98 (NENE)	Lot 96 (NWNE)	
			Lot 98 (NWNE)	Lot 98 (SWNE)	Lot 98 (SENE)	
			Lot 96 (NENW)	Lot 94 (NESW)	Lot 94 (NWSW)	
			Lot 94 (SWSW)	Lot 94 (SESW)	Lot 98 (NESE)	
			Lot 99 (NESE)	Lot 94 (NWSE)	Lot 98 (NWSE)	
			Lot 99 (NWSE)	Lot 94 (SWSE)	Lot 99 (SWSE)	
			Lot 99 (SESE)			
29			Lot 99 (SWNW)	Lot 99 (SESW)	Lot 94 (NESW)	
			Lot 99 (SESW)	Lot 94 (NWSW)	Lot 99 (NWSW)	
			Lot 93 (SWSW)	Lot 99 (SWSW)	Lot 93 (SESW)	
			Lot 94 (SESW)	Lot 94 (NESE)	Lot 94 (NWSE)	
			Lot 93 (SWSE)	Lot 94 (SWSE)	Lot 94 (SESE)	
30			Lot 99 (NESE)	Lot 99 (NWSE)	Lot 99 (SWSE)	
			Lot 93 (SESE)	Lot 99 (SESE)		
31			Lot 92 (NENE)	Lot 93 (NENE)	Lot 99 (NENE)	
			Lot 99 (NWNE)	Lot 98 (SWNE)	Lot 99 (SWNE)	
			Lot 92 (SENE)	Lot 98 (SENE)	Lot 99 (SENE)	
			Lot 97 (NESE)	Lot 98 (NESE)	Lot 97 (NWSE)	
			Lot 98 (NWSE)	Lot 94 (SWSE)	Lot 97 (SWSE)	
			Lot 94 (SESE)	Lot 95 (SESE)	Lot 97 (SESE)	
32			Lot 94 (NENE)	Lot 99 (NENE)	Lot 92 (NWNE)	
			Lot 93 (NWNE)	Lot 94 (NWNE)	Lot 99 (NWNE)	
			Lot 91 (SWNE)	Lot 92 (SWNE)	Lot 97 (SWNE)	
			Lot 99 (SWNE)	Lot 97 (SENE)	Lot 99 (SENE)	
			Lot 92 (NENW)	Lot 93 (NENW)	Lot 92 (NWNW)	
			Lot 93 (NWNW)	Lot 91 (SWNW)	Lot 92 (SWNW)	
			Lot 98 (SWNW)	Lot 91 (SESW)	Lot 92 (SESW)	
			Lot 91 (NESW)	Lot 96 (NESW)	Lot 97 (NESW)	
			Lot 91 (NWSW)	Lot 98 (NWSW)	Lot 91 (SWSW)	
			Lot 95 (SWSW)	Lot 91 (SESW)	Lot 95 (SESW)	
			Lot 96 (SESW)	Lot 97 (SESW)	Lot 97 (NESE)	
			Lot 91 (NWSE)	Lot 97 (NWSE)	Lot 96 (SWSE)	

TRANSFER NO. 4036  
 WATER RIGHT NO(S). 36-02080  
 CLAIM NO(S). 36-15127/36-15192/36-15193  
 36-15194/36-15195/36-15196

PLACE OF USE: IRRIGATION

<u>TWN</u>	<u>RGE</u>	<u>SEC</u>	<u>ACRES</u>	<u>ACRES</u>	<u>ACRES</u>	<u>TOTAL</u>
			Lot 97 (SWSE)	Lot 96 (SESE)	Lot 97 (SESE)	
33			Lot 91 (NENE)	Lot 91 (NWNE)	Lot 93 (NWNE)	
			Lot 91 (SWNE)	Lot 93 (SWNE)	Lot 91 (SENE)	
			Lot 93 (NENW)	Lot 94 (NENW)	Lot 93 (NWNW)	
			Lot 94 (NWNW)	Lot 99 (NWNW)	Lot 93 (SWNW)	
			Lot 94 (SWNW)	Lot 97 (SWNW)	Lot 99 (SWNW)	
			Lot 93 (SESW)	Lot 93 (NESW)	Lot 98 (NESW)	
			Lot 93 (NWSW)	Lot 97 (NWSW)	Lot 93 (SWSW)	
			Lot 96 (SWSW)	Lot 97 (SWSW)	Lot 98 (SWSW)	
			Lot 93 (SESW)	Lot 98 (SESW)	Lot 95 (NESE)	
			Lot 91 (NWSE)	Lot 93 (NWSE)	Lot 95 (NWSE)	
			Lot 98 (NWSE)	Lot 98 (SWSE)	Lot 95 (SESE)	
34			Lot 92 (NENE)	Lot 92 (NWNE)	Lot 97 (NWNE)	
			Lot 99 (NWNE)	Lot 92 (SWNE)	Lot 97 (SWNE)	
			Lot 92 (SENE)	Lot 97 (SENE)	Lot 97 (NENW)	
			Lot 99 (NENW)	Lot 93 (NWNW)	Lot 99 (NWNW)	
			Lot 91 (SWNW)	Lot 98 (SWNW)	Lot 99 (SWNW)	
			Lot 97 (SESW)	Lot 98 (SESW)	Lot 99 (SESW)	
			Lot 97 (NESW)	Lot 98 (NESW)	Lot 91 (NWSW)	
			Lot 95 (NWSW)	Lot 98 (NWSW)	Lot 95 (SWSW)	
			Lot 98 (SWSW)	Lot 98 (SESW)	Lot 96 (NESE)	
			Lot 97 (NESE)	Lot 96 (NWSE)	Lot 97 (NWSE)	
			Lot 98 (NWSE)	Lot 96 (SWSE)	Lot 98 (SWSE)	
			Lot 96 (SESE)			
35			Lot 93 (NENE)	Lot 99 (NENE)	Lot 93 (NWNE)	
			Lot 99 (NWNE)	Lot 99 (SWNE)	Lot 99 (SENE)	
			Lot 89 (NENW)	Lot 93 (NENW)	Lot 94 (NENW)	
			Lot 99 (NENW)	Lot 87 (NWNW)	Lot 94 (NWNW)	
			Lot 87 (SWNW)	Lot 94 (SWNW)	Lot 95 (SWNW)	
			Lot 88 (SESW)	Lot 89 (SESW)	Lot 93 (SESW)	
			Lot 94 (SESW)	Lot 95 (SESW)	Lot 99 (SESW)	
			Lot 95 (NESW)	Lot 98 (NESW)	Lot 99 (NESW)	
			Lot 95 (NWSW)	Lot 96 (NWSW)	Lot 97 (NWSW)	
			Lot 95 (SWSW)	Lot 96 (SWSW)	Lot 95 (SESW)	
			Lot 98 (SESW)	Lot 98 (NESE)	Lot 99 (NESE)	
			Lot 95 (NWSE)	Lot 98 (NWSE)	Lot 99 (NWSE)	
			Lot 98 (SWSE)	Lot 98 (SESE)		
25E	27		Lot 99 (NESW)	Lot 99 (NWSW)	Lot 99 (SWSW)	
			Lot 99 (SESW)			
	29		Lot 99 (NESW)	Lot 99 (NWSW)	Lot 99 (SWSW)	
			Lot 99 (SESW)			
	30		Lot 97 (SWNW)	Lot 97 (SESW)	Lot 97 (NESW)	
			Lot 98 (NESW)	Lot 97 (NWSW)	Lot 97 (SWSW)	
			Lot 97 (SESW)	Lot 98 (SESW)	Lot 99 (NESE)	
			Lot 98 (NWSE)	Lot 98 (SWSE)	Lot 99 (SWSE)	

TRANSFER NO. 4036  
 WATER RIGHT NO(S). 36-02080  
 CLAIM NO(S). 36-15127/36-15192/36-15193  
 36-15194/36-15195/36-15196

PLACE OF USE: IRRIGATION

<u>TWN</u>	<u>RGE</u>	<u>SEC</u>	<u>ACRES</u>	<u>ACRES</u>	<u>ACRES</u>	<u>TOTAL</u>
			Lot 98 (SESE)	Lot 99 (SESE)		
31			Lot 99 (NENE)	Lot 98 (NWNE)	Lot 99 (NWNE)	
			Lot 95 (SWNE)	Lot 96 (SWNE)	Lot 99 (SWNE)	
			Lot 95 (SENE)	Lot 99 (SENE)	Lot 97 (NENW)	
			Lot 98 (NENW)	Lot 99 (NENW)	Lot 97 (NWNW)	
			Lot 96 (SWNW)	Lot 96 (SENW)	Lot 95 (NESW)	
			Lot 96 (NESW)	Lot 96 (NWSW)	Lot 96 (SWSW)	
			Lot 95 (SESW)	Lot 96 (SESW)	Lot 95 (NESE)	
			Lot 95 (NWSE)	Lot 96 (NWSE)	Lot 93 (SWSE)	
			Lot 95 (SWSE)	Lot 93 (SESE)	Lot 95 (SESE)	
32			Lot 97 (NENE)	Lot 98 (NENE)	Lot 97 (NWNE)	
			Lot 98 (NWNE)	Lot 97 (SWNE)	Lot 98 (SWNE)	
			Lot 97 (SENE)	Lot 98 (NENW)	Lot 92 (NWNW)	
			Lot 98 (NWNW)	Lot 99 (NWNW)	Lot 96 (SWNW)	
			Lot 98 (SWNW)	Lot 97 (SENW)	Lot 98 (SENW)	
			Lot 96 (NESW)	Lot 96 (NWSW)	Lot 94 (SWSW)	
			Lot 96 (SWSW)	Lot 94 (SESW)	Lot 96 (SESW)	
			Lot 95 (NESE)	Lot 96 (NESE)	Lot 97 (NESE)	
			Lot 95 (NWSE)	Lot 96 (NWSE)	Lot 97 (NWSE)	
			Lot 94 (SWSE)	Lot 95 (SWSE)	Lot 96 (SWSE)	
			Lot 95 (SESE)			
33			Lot 96 (NENE)	Lot 99 (NENE)	Lot 99 (NWNE)	
			Lot 96 (SWNE)	Lot 98 (SWNE)	Lot 99 (SWNE)	
			Lot 96 (SENE)	Lot 99 (SENE)	Lot 99 (NENW)	
			Lot 97 (NWNW)	Lot 99 (NWNW)	Lot 97 (SWNW)	
			Lot 98 (SWNW)	Lot 99 (SWNW)	Lot 98 (SENW)	
			Lot 99 (SENW)	Lot 98 (NESW)	Lot 97 (NWSW)	
			Lot 98 (NWSW)	Lot 92 (SWSW)	Lot 95 (SWSW)	
			Lot 92 (SESW)	Lot 95 (SESW)	Lot 98 (SESW)	
			Lot 96 (NESE)	Lot 96 (NWSE)	Lot 98 (NWSE)	
			Lot 92 (SWSE)	Lot 93 (SWSE)	Lot 96 (SWSE)	
			Lot 98 (SWSE)	Lot 93 (SESE)	Lot 96 (SESE)	
34			Lot 98 (NENW)	Lot 99 (NENW)	Lot 98 (NWNW)	
			Lot 99 (NWNW)	Lot 98 (SWNW)	Lot 98 (SENW)	
			Lot 97 (NESW)	Lot 98 (NESW)	Lot 97 (NWSW)	
			Lot 98 (NWSW)	Lot 97 (SWSW)	Lot 97 (SESW)	
08S 21E 22			Lot 97 (NESW)	Lot 97 (SESW)	Lot 98 (NESE)	
			Lot 99 (NESE)	Lot 97 (NWSE)	Lot 98 (NWSE)	
			Lot 97 (SWSE)	Lot 98 (SWSE)	Lot 98 (SESE)	
			Lot 99 (SESE)			
23			Lot 98 (NESW)	Lot 98 (NWSW)	Lot 99 (NWSW)	
			Lot 98 (SWSW)	Lot 99 (SWSW)	Lot 98 (SESW)	
			Lot 97 (NESE)	Lot 96 (NWSE)	Lot 97 (NWSE)	
			Lot 96 (SWSE)	Lot 97 (SWSE)	Lot 98 (SWSE)	

**TRANSFER NO. 4036**  
**WATER RIGHT NO(S). 36-02080**  
**CLAIM NO(S). 36-15127/36-15192/36-15193**  
**36-15194/36-15195/36-15196**

**PLACE OF USE: IRRIGATION**

<u>TWN</u>	<u>RGE</u>	<u>SEC</u>	<u>ACRES</u>	<u>ACRES</u>	<u>ACRES</u>	<u>TOTAL</u>
			Lot 96 (SESE)	Lot 97 (SESE)		
24			Lot 97 (SWNW)	Lot 97 (SESW)	Lot 97 (NWSW)	
			Lot 97 (SWSW)			
25			Lot 98 (SWNE)	Lot 98 (SENE)	Lot 97 (NWNW)	
			Lot 99 (NWNW)	Lot 99 (SWNW)	Lot 98 (SESW)	
			Lot 99 (SESW)	Lot 96 (NESW)	Lot 98 (NESW)	
			Lot 99 (NESW)	Lot 99 (NWSW)	Lot 99 (SWSW)	
			Lot 96 (SESW)	Lot 99 (SESW)	Lot 96 (NESE)	
			Lot 98 (NESE)	Lot 96 (NWSE)	Lot 98 (NWSE)	
			Lot 96 (SWSE)	Lot 96 (SESE)		
26			Lot 96 (NENE)	Lot 96 (NWNE)	Lot 97 (NWNE)	
			Lot 98 (NWNE)	Lot 95 (SWNE)	Lot 96 (SWNE)	
			Lot 97 (SWNE)	Lot 95 (SENE)	Lot 96 (SENE)	
			Lot 97 (NENW)	Lot 98 (NENW)	Lot 99 (NENW)	
			Lot 99 (NWNW)	Lot 97 (SWNW)	Lot 99 (SWNW)	
			Lot 97 (SESW)	Lot 99 (SESW)	Lot 94 (NESW)	
			Lot 97 (NESW)	Lot 94 (NWSW)	Lot 97 (NWSW)	
			Lot 99 (NWSW)	Lot 91 (SWSW)	Lot 94 (SWSW)	
			Lot 91 (SESW)	Lot 92 (SESW)	Lot 94 (SESW)	
			Lot 95 (NESE)	Lot 94 (NWSE)	Lot 95 (NWSE)	
			Lot 97 (NWSE)	Lot 92 (SWSE)	Lot 93 (SWSE)	
			Lot 94 (SWSE)	Lot 95 (SWSE)	Lot 93 (SESE)	
			Lot 95 (SESE)			
27			Lot 98 (NENE)	Lot 99 (NENE)	Lot 97 (NWNE)	
			Lot 98 (NWNE)	Lot 96 (SWNE)	Lot 97 (SWNE)	
			Lot 96 (SENE)	Lot 97 (NENW)	Lot 97 (SESW)	
			Lot 96 (NESE)	Lot 96 (NWSE)	Lot 96 (SESE)	
33			Lot 98 (SWSW)	Lot 98 (SESW)	Lot 99 (NESE)	
			Lot 99 (NWSE)	Lot 98 (SWSE)	Lot 99 (SWSE)	
			Lot 99 (SESE)			
34			Lot 97 (NESW)	Lot 97 (NWSW)	Lot 97 (SWSW)	
			Lot 99 (SWSW)	Lot 96 (SESW)	Lot 97 (SESW)	
			Lot 98 (NESE)	Lot 97 (NWSE)	Lot 98 (NWSE)	
			Lot 96 (SWSE)	Lot 97 (SWSE)	Lot 98 (SWSE)	
			Lot 96 (SESE)	Lot 98 (SESE)		
35			Lot 93 (NENE)	Lot 92 (NWNE)	Lot 93 (NWNE)	
			Lot 92 (SWNE)	Lot 93 (SWNE)	Lot 97 (SWNE)	
			Lot 98 (SWNE)	Lot 93 (SENE)	Lot 97 (SENE)	
			Lot 91 (NENW)	Lot 92 (NENW)	Lot 91 (NWNW)	
			Lot 91 (SWNW)	Lot 99 (SWNW)	Lot 91 (SESW)	
			Lot 92 (SESW)	Lot 98 (SESW)	Lot 99 (SESW)	
			Lot 98 (NESW)	Lot 99 (NESW)	Lot 99 (NWSW)	
			Lot 95 (SWSW)	Lot 99 (SWSW)	Lot 95 (SESW)	
			Lot 98 (SESW)	Lot 99 (SESW)	Lot 97 (NESE)	
			Lot 97 (NWSE)	Lot 98 (NWSE)	Lot 95 (SWSE)	

**TRANSFER NO. 4036**  
**WATER RIGHT NO(S). 36-02080**  
**CLAIM NO(S). 36-15127/36-15192/36-15193**  
**36-15194/36-15195/36-15196**

**PLACE OF USE: IRRIGATION**

<u>TWN</u>	<u>RGE</u>	<u>SEC</u>	<u>ACRES</u>	<u>ACRES</u>	<u>ACRES</u>	<u>TOTAL</u>
			Lot 96 (SWSE)	Lot 97 (SWSE)	Lot 98 (SWSE)	
			Lot 96 (SESE)	Lot 97 (SESE)		
22E	30		Lot 98 (SNNW)	Lot 96 (NWSW)	Lot 98 (NWSW)	
			Lot 96 (SWSW)			
	35		Lot 97 (NENE)	Lot 97 (NWNE)	Lot 97 (SWNE)	
			Lot 97 (SENE)	Lot 96 (NESE)	Lot 97 (NESE)	
			Lot 96 (NWSE)	Lot 97 (NWSE)	Lot 96 (SWSE)	
			Lot 98 (SWSE)	Lot 96 (SESE)	Lot 97 (SESE)	
			Lot 98 (SESE)			
23E	1		Lot 92 (NENE)	Lot 92 (NWNE)	Lot 97 (NWNE)	
			Lot 99 (NWNE)	Lot 95 (SWNE)	Lot 97 (SWNE)	
			Lot 92 (SENE)	Lot 95 (SENE)	Lot 96 (SENE)	
			Lot 97 (SENE)	Lot 98 (SENE)	Lot 99 (NENW)	
			Lot 99 (NWNW)	Lot 97 (SNNW)	Lot 99 (SNNW)	
			Lot 97 (SENN)	Lot 94 (NESW)	Lot 95 (NESW)	
			Lot 97 (NESW)	Lot 94 (NWSW)	Lot 95 (NWSW)	
			Lot 97 (NWSW)	Lot 94 (SWSW)	Lot 94 (SESW)	
			Lot 95 (SESW)	Lot 96 (NESE)	Lot 98 (NESE)	
			Lot 95 (NWSE)	Lot 96 (NWSE)	Lot 97 (NWSE)	
			Lot 95 (SWSE)	Lot 96 (SWSE)	Lot 96 (SESE)	
			Lot 98 (SESE)			
	2		Lot 95 (NENE)	Lot 99 (NENE)	Lot 99 (NWNE)	
			Lot 95 (SWNE)	Lot 96 (SWNE)	Lot 97 (SWNE)	
			Lot 99 (SWNE)	Lot 95 (SENE)	Lot 99 (SENE)	
			Lot 97 (NENW)	Lot 98 (NENW)	Lot 99 (NENW)	
			Lot 98 (NWNW)	Lot 97 (SNNW)	Lot 98 (SNNW)	
			Lot 97 (SENN)	Lot 98 (SENN)	Lot 93 (NESW)	
			Lot 96 (NESW)	Lot 97 (NESW)	Lot 93 (NWSW)	
			Lot 97 (NWSW)	Lot 98 (NWSW)	Lot 93 (SWSW)	
			Lot 93 (SESW)	Lot 96 (SESW)	Lot 94 (NESE)	
			Lot 95 (NESE)	Lot 95 (NWSE)	Lot 96 (NWSE)	
			Lot 94 (SWSE)	Lot 95 (SWSE)	Lot 96 (SWSE)	
			Lot 94 (SESE)	Lot 95 (SESE)		
	3		Lot 97 (NENE)	Lot 98 (NENE)	Lot 97 (NWNE)	
			Lot 98 (NWNE)	Lot 94 (SWNE)	Lot 95 (SWNE)	
			Lot 97 (SWNE)	Lot 97 (SENE)	Lot 98 (SENE)	
			Lot 95 (NENW)	Lot 96 (NENW)	Lot 97 (NENW)	
			Lot 99 (NENW)	Lot 96 (NWNW)	Lot 99 (NWNW)	
			Lot 95 (SNNW)	Lot 96 (SNNW)	Lot 94 (SENN)	
			Lot 95 (SENN)	Lot 96 (SENN)	Lot 94 (NESW)	
			Lot 95 (NESW)	Lot 95 (NWSW)	Lot 96 (NWSW)	
			Lot 90 (SWSW)	Lot 91 (SWSW)	Lot 95 (SWSW)	
			Lot 90 (SESW)	Lot 91 (SESW)	Lot 94 (SESW)	
			Lot 95 (SESW)	Lot 93 (NESE)	Lot 94 (NESE)	
			Lot 97 (NESE)	Lot 94 (NWSE)	Lot 97 (NWSE)	

**TRANSFER NO. 4036**  
**WATER RIGHT NO(S). 36-02080**  
**CLAIM NO(S). 36-15127/36-15192/36-15193**  
**36-15194/36-15195/36-15196**

**PLACE OF USE: IRRIGATION**

<u>TWN</u>	<u>RGE</u>	<u>SEC</u>	<u>ACRES</u>	<u>ACRES</u>	<u>ACRES</u>	<u>TOTAL</u>
			Lot 90(SWSE)	Lot 94(SWSE)	Lot 90(SESE)	
			Lot 92(SESE)	Lot 93(SESE)	Lot 94(SESE)	

**CONDITIONS/REMARKS:**

1. Right holder shall comply with the drilling permit requirements of Section 42-235, Idaho Code.
2. This right when combined with all other rights shall provide no more than .02 cfs per acre nor more than 4.0 afa per acre for the lands above.
3. Approval of this transfer in no way confirms the right(s) claimed.
4. The change authorized by this transfer shall be accomplished within one (1) year of the date of this approval.
5. Failure to comply with the conditions of this transfer is cause for the director to issue an order to show cause why the approval of the transfer should not be rescinded.
6. The change approved by this transfer is subject to the terms of the court's final decree of this right in the ongoing Snake River Basin Adjudication.
7. Prior to diversion of water under this approval, the right holder shall provide a means of measurement acceptable to the Department from all authorized points of diversion which will allow determination of the total rate of diversion.
8. Right Nos. 36-02080, 36-15127, 36-015192, 36-15193, 36-15194, 36-15195 and 36-15196 when combined shall not exceed a total combined diversion rate of 1100.0 cfs, a total combined annual diversion volume of 265,221.2 af, a total combined annual consumptive use volume of 198,915.9 af, and irrigation of a combined total of 66,305.3 acres within the place of use described above and within the boundaries of A & B Irrigation District.
9. Right No. 36-02080 is limited to irrigation of 62,604 acres in the place of use described above in a single irrigation season.
10. Right No. 36-15127 is limited to irrigation of 3,257.3 acres in the place of use described above in a single irrigation season.
11. Right No. 36-15192 is limited to irrigation of 36.3 acres in the place of use described above in a single irrigation season.
12. Right No. 36-15193 is limited to irrigation of 31.4 acres in the place of use described above in a single irrigation season.
13. Right No. 36-15194 is limited to irrigation of 166.1 acres in the place of use described above in a single irrigation season.
14. Right No. 36-15195 is limited to irrigation of 188.1 acres in the place of use described above in a single irrigation season.
15. Right No. 36-15196 is limited to irrigation of 22.1 acres in the place of use described above in a single irrigation season.

TRANSFER NO. 4036  
WATER RIGHT NO(S). 36-02080  
CLAIM NO(S). 36-15127/36-15192/36-15193  
36-15194/36-15195/36-15196

CONDITIONS/REMARKS:

- 16. The following legal descriptions each contain 2 points of diversion:
  - T07S, R23E, SEC 34, NWSESW - Minidoka
  - T07S, R24E, SEC 28, NWSWNE; SEC 30, SWNWSE; SEC 32, SWSENE;  
SEC 33, SENWSE; SEC 35, SWSWSE - Minidoka
  - T08S, R21E, SEC 26, NWSENE; SEC 35, SESESE - Jerome
  - T08S, R22E, SEC 35, SWSWSE - Minidoka
  - T08S, R23E, SEC 01, NENWNE; SEC 04, SWSWSW; SEC 05, NESENE;  
SEC 12, SWSWNE; SEC 12, SESESW; SEC 14, NWNWNW;  
SEC 15, SENENW; SEC 17, NESESE; SEC 19, NWSWSE;  
SEC 23, SWNWSW; SEC 24, NESESW; SEC 28, NWSWSW;  
SEC 29, SESENE - Minidoka
  - T08S, R24E, SEC 03, SWSENE; SEC 04, NESWSW; SEC 11, SWNENW;  
SEC 13, NWNWNE; SEC 31, SWSWSW - Minidoka
  - T08S, R25E, SEC 03, SENENW; SEC 03, NWNWNW; SEC 05, NWNENE;  
SEC 06, NENESE; SEC 12, NWNWNW; SEC 15, NWSWSW;  
SEC 19, NENWNE; SEC 19, SESWNW;  
SEC 23, NWNWNW - Minidoka
  - T09S, R22E, SEC 18, NESWSE; SEC 33, SESESE - Minidoka
- 17. Three points of diversion are located within NWSESE, SEC 03, T09S, R22E, Minidoka.
- 18. The following convention is used to convert the government lots listed in the above points of diversion and places of use to the official government tract designation: Lot 99 = Tract A;  
Lot 98 = Tract B; Lot 97 = Tract C; Lot 96 = Tract D;  
Lot 95 = Tract E; Lot 94 = Tract F; Lot 93 = Tract G;  
Lot 92 = Tract H; Lot 91 = Tract J; Lot 90 = Tract K;  
Lot 89 = Tract L; Lot 88 = Tract M; Lot 87 = Tract N;  
Lot 86 = Tract O; Lot 85 = Tract P; Lot 84 = Tract Q;  
Lot 83 = Tract R; Lot 82 = Tract S.

Dated this 14<sup>th</sup> day of February, 1994.

*J. Glen Saylor*  
Chief, Water Alloc. Bureau



**PART 1**

6. General Information:

a. Description of diversion system Many wells & pumps, mainlines & ditches to gravity & sprinkler irrigation.

b. Are the lands from which you propose to transfer the water right subject to any liens, deeds of trust, mortgages, or contracts? \_\_\_\_\_ Yes \_\_\_\_\_ No. If yes, provide a notarized statement from the holder of the lien, deed of trust, mortgage or contract agreeing to the proposed changes.

c. Describe the affect on the land now irrigated if the place of use is changed pursuant to this transfer:  
N/A

d. Remarks:  
Total number of wells in system will not change under this transfer. Transfer is needed due to reduction in groundwater supply due to continuing drought. New well will be known as the 3C922 Well.

**ACTION OF THE DIRECTOR, DEPARTMENT OF WATER RESOURCES**

This is to certify that I have examined Application for Transfer of Water Rights No. \_\_\_\_\_

And said application is hereby \_\_\_\_\_, subject to the following limitations and conditions:

\_\_\_\_\_  
\_\_\_\_\_  
\_\_\_\_\_  
\_\_\_\_\_  
\_\_\_\_\_  
\_\_\_\_\_  
\_\_\_\_\_  
\_\_\_\_\_

Witness my hand this \_\_\_\_\_ day of \_\_\_\_\_, 19 \_\_\_\_\_

\_\_\_\_\_

**STATE OF IDAHO  
DEPARTMENT OF WATER RESOURCES  
APPLICATION FOR TRANSFER OF WATER RIGHT**

**PART 2  
(Attach one copy for each right)**

**A. DESCRIPTION OF RIGHT AS RECORDED**

1. Right evidenced by:
  - a. Decree No. \_\_\_\_\_ Decreed to \_\_\_\_\_  
in case of \_\_\_\_\_ vs. \_\_\_\_\_  
dated \_\_\_\_\_ in \_\_\_\_\_ county of \_\_\_\_\_
  - b. License No. \_\_\_\_\_ issued by the Idaho Department of Water Resources.
  - c. Claim No. 36-0208020 on file with the Idaho Department of Water Resources.
  - d. Transfer No. \_\_\_\_\_ which produced this right.
2. Attach a copy of last year's tax notice for the property to which the water right is appurtenant or other document to show ownership. Label document as attachment A. Check appropriate box below:
 

Tax Notice                       Warranty Deed                       Other \_\_\_\_\_
3. Source of water Groundwater tributary to \_\_\_\_\_
4. Date or priority 9-9-1948
5. Water is used for the following purpose:
 

amount 1100 cfs for Irrig. purposes from 4-1 to 10-31  
 (cfs/ac-ft) \_\_\_\_\_ for \_\_\_\_\_ purposes from \_\_\_\_\_ to \_\_\_\_\_  
 amount \_\_\_\_\_ for \_\_\_\_\_ purposes from \_\_\_\_\_ to \_\_\_\_\_  
 (cfs/ac-ft) \_\_\_\_\_ for \_\_\_\_\_ purposes from \_\_\_\_\_ to \_\_\_\_\_  
 amount \_\_\_\_\_ for \_\_\_\_\_ purposes from \_\_\_\_\_ to \_\_\_\_\_  
 (cfs/ac-ft) \_\_\_\_\_ for \_\_\_\_\_ purposes from \_\_\_\_\_ to \_\_\_\_\_
6. Total amount of water under right 1100 cubic feet per second and/or 25046 acre-feet per annum.
7. Point(s) of Diversion: See Attachment A

Lot	¼	¼	¼	Sec.	Twp.	Rge.	County	Local name for diversion

8. Lands irrigated or place of use: Lands Within District Boundaries

Twp.	Rge.	Sec.	NE ¼				NW ¼				SW ¼				SE ¼				Totals	
			NE ¼	NW ¼	SW ¼	SE ¼	NE ¼	NW ¼	SW ¼	SE ¼	NE ¼	NW ¼	SW ¼	SE ¼	NE ¼	NW ¼	SW ¼	SE ¼		

Total acres 62604

9. Describe any other water rights used for the same purpose as described above \_\_\_\_\_

10. To your knowledge, has any portion of this water right undergone a period of five or more consecutive years of non-use?  
No If yes, describe \_\_\_\_\_

**B. DESCRIPTION OF PORTION OF RIGHT BEING TRANSFERRED**

*(If the entire right is to be changed by the applicant, omit part B and C.)*

1. amount \_\_\_\_\_ for \_\_\_\_\_ purposes from \_\_\_\_\_ to \_\_\_\_\_  
 (cfs/ac-ft)  
 amount \_\_\_\_\_ for \_\_\_\_\_ purposes from \_\_\_\_\_ to \_\_\_\_\_  
 (cfs/ac-ft)  
 amount \_\_\_\_\_ for \_\_\_\_\_ purposes from \_\_\_\_\_ to \_\_\_\_\_  
 (cfs/ac-ft)

2. Point(s) of Diversion:

Lot	¼	¼	¼	Sec.	Twp.	Rge.	County	Local name for diversion

3. Lands irrigated or place of use:

Twp.	Rge.	Sec.	NE ¼				NW ¼				SW ¼				SE ¼				Totals	
			NE ¼	NW ¼	SW ¼	SE ¼	NE ¼	NW ¼	SW ¼	SE ¼	NE ¼	NW ¼	SW ¼	SE ¼	NE ¼	NW ¼	SW ¼	SE ¼		

Total acres \_\_\_\_\_

**C. DESCRIPTION OF UNCHANGED PORTION OF RIGHT (omit if there is no change)**

1. amount \_\_\_\_\_ for \_\_\_\_\_ purposes from \_\_\_\_\_ to \_\_\_\_\_  
 (cfs/ac-ft)  
 amount \_\_\_\_\_ for \_\_\_\_\_ purposes from \_\_\_\_\_ to \_\_\_\_\_  
 (cfs/ac-ft)  
 amount \_\_\_\_\_ for \_\_\_\_\_ purposes from \_\_\_\_\_ to \_\_\_\_\_  
 (cfs/ac-ft)

2. Point(s) of Diversion:

Lot	¼	¼	¼	Sec.	Twp.	Rge.	County	Local name for diversion

3. Lands irrigated or place of use:

Twp.	Rge.	Sec.	NE ¼				NW ¼				SW ¼				SE ¼				Totals	
			NE ¼	NW ¼	SW ¼	SE ¼	NE ¼	NW ¼	SW ¼	SE ¼	NE ¼	NW ¼	SW ¼	SE ¼	NE ¼	NW ¼	SW ¼	SE ¼		

Total acres \_\_\_\_\_

**STATE OF IDAHO  
DEPARTMENT OF WATER RESOURCES  
APPLICATION FOR TRANSFER OF WATER RIGHT**

**PART 2  
(Attach one copy for each right)**

**A. DESCRIPTION OF RIGHT AS RECORDED**

1. Right evidenced by:

- a. Decree No. \_\_\_\_\_ Decreed to \_\_\_\_\_  
in case of \_\_\_\_\_ vs. \_\_\_\_\_  
dated \_\_\_\_\_ in \_\_\_\_\_ county of \_\_\_\_\_
- b. License No. \_\_\_\_\_ issued by the Idaho Department of Water Resources.
- c. Claim No. 36-15192 on file with the Idaho Department of Water Resources.
- d. Transfer No. \_\_\_\_\_ which produced this right.

2. Attach a copy of last year's tax notice for the property to which the water right is appurtenant or other documents which show ownership. Label document as attachment A. Check appropriate box below:

- Tax Notice                       Warranty Deed                       Other \_\_\_\_\_

3. Source of water Groundwater tributary to \_\_\_\_\_

4. Date or priority 4-1-1962

5. Water is used for the following purpose:

amount 0.60 cfs for Irrig. purposes from 4-1 to 10-31  
(cfs/ac-ft)  
amount \_\_\_\_\_ for \_\_\_\_\_ purposes from \_\_\_\_\_ to \_\_\_\_\_  
(cfs/ac-ft)  
amount \_\_\_\_\_ for \_\_\_\_\_ purposes from \_\_\_\_\_ to \_\_\_\_\_  
(cfs/ac-ft)

6. Total amount of water under right 0.60 cubic feet per second and/or 145.2 acre-feet per annum

7. Point(s) of Diversion: See Attachment A

Lot	¼	¼	¼	Sec.	Twp.	Rge.	County	Local name for diversion

8. Lands irrigated or place of use: Lands Within District Boundaries

Twp.	Rge.	Sec.	NE ¼				NW ¼				SW ¼				SE ¼				Totals			
			NE ¼	NW ¼	SW ¼	SE ¼	NE ¼	NW ¼	SW ¼	SE ¼	NE ¼	NW ¼	SW ¼	SE ¼	NE ¼	NW ¼	SW ¼	SE ¼				

Total acres 36.3

9. Describe any other water rights used for the same purpose as described above \_\_\_\_\_

10. To your knowledge, has any portion of this water right undergone a period of five or more consecutive years of non-use?  
No If yes, describe \_\_\_\_\_

**B. DESCRIPTION OF PORTION OF RIGHT BEING TRANSFERRED**

*(If the entire right is to be changed by the applicant, omit part B and C.)*

- amount \_\_\_\_\_ for \_\_\_\_\_ purposes from \_\_\_\_\_ to \_\_\_\_\_  
 (cfs/ac-ft)  
 amount \_\_\_\_\_ for \_\_\_\_\_ purposes from \_\_\_\_\_ to \_\_\_\_\_  
 (cfs/ac-ft)  
 amount \_\_\_\_\_ for \_\_\_\_\_ purposes from \_\_\_\_\_ to \_\_\_\_\_  
 (cfs/ac-ft)

2. Point(s) of Diversion:

Lot	¼	¼	¼	Sec.	Twp.	Rge.	County	Local name for diversion

3. Lands irrigated or place of use:

Twp.	Rge.	Sec.	NE ¼				NW ¼				SW ¼				SE ¼				Totals	
			NE ¼	NW ¼	SW ¼	SE ¼	NE ¼	NW ¼	SW ¼	SE ¼	NE ¼	NW ¼	SW ¼	SE ¼	NE ¼	NW ¼	SW ¼	SE ¼		

Total acres \_\_\_\_\_

**C. DESCRIPTION OF UNCHANGED PORTION OF RIGHT (omit if there is no change)**

- amount \_\_\_\_\_ for \_\_\_\_\_ purposes from \_\_\_\_\_ to \_\_\_\_\_  
 (cfs/ac-ft)  
 amount \_\_\_\_\_ for \_\_\_\_\_ purposes from \_\_\_\_\_ to \_\_\_\_\_  
 (cfs/ac-ft)  
 amount \_\_\_\_\_ for \_\_\_\_\_ purposes from \_\_\_\_\_ to \_\_\_\_\_  
 (cfs/ac-ft)

2. Point(s) of Diversion:

Lot	¼	¼	¼	Sec.	Twp.	Rge.	County	Local name for diversion

3. Lands irrigated or place of use:

Twp.	Rge.	Sec.	NE ¼				NW ¼				SW ¼				SE ¼				Totals	
			NE ¼	NW ¼	SW ¼	SE ¼	NE ¼	NW ¼	SW ¼	SE ¼	NE ¼	NW ¼	SW ¼	SE ¼	NE ¼	NW ¼	SW ¼	SE ¼		

Total acres \_\_\_\_\_

**STATE OF IDAHO  
DEPARTMENT OF WATER RESOURCES  
APPLICATION FOR TRANSFER OF WATER RIGHT**

**PART 2  
(Attach one copy for each right)**

**A. DESCRIPTION OF RIGHT AS RECORDED**

1. Right evidenced by:

- a. Decree No. \_\_\_\_\_ Decreed to \_\_\_\_\_  
in case of \_\_\_\_\_ vs. \_\_\_\_\_  
dated \_\_\_\_\_ in \_\_\_\_\_ county of \_\_\_\_\_
- b. License No. \_\_\_\_\_ issued by the Idaho Department of Water Resources.
- c. Claim No. 36-15193 on file with the Idaho Department of Water Resources.
- d. Transfer No. \_\_\_\_\_ which produced this right.

2. Attach a copy of last year's tax notice for the property to which the water right is appurtenant or other documents which show ownership. Label document as attachment A. Check appropriate box below:

- Tax Notice                       Warranty Deed                       Other \_\_\_\_\_

3. Source of water Groundwater tributary to \_\_\_\_\_

4. Date or priority 4-1-1965

5. Water is used for the following purpose:

amount 0.52 cfs for Irrig. purposes from 4-1 to 10-31  
 (cfs/ac-ft)  
 amount \_\_\_\_\_ for \_\_\_\_\_ purposes from \_\_\_\_\_ to \_\_\_\_\_  
 (cfs/ac-ft)  
 amount \_\_\_\_\_ for \_\_\_\_\_ purposes from \_\_\_\_\_ to \_\_\_\_\_  
 (cfs/ac-ft)

6. Total amount of water under right 0.52 cubic feet per second and/or 125.6 acre-feet per annum

7. Point(s) of Diversion: See Attachment A

Lot	¼	¼	¼	Sec.	Twp.	Rge.	County	Local name for diversion

8. Lands irrigated or place of use: Lands Within District Boundaries

Twp.	Rge.	Sec.	NE ¼				NW ¼				SW ¼				SE ¼				Totals	
			NE ¼	NW ¼	SW ¼	SE ¼	NE ¼	NW ¼	SW ¼	SE ¼	NE ¼	NW ¼	SW ¼	SE ¼	NE ¼	NW ¼	SW ¼	SE ¼		

Total acres 31.4

9. Describe any other water rights used for the same purpose as described above \_\_\_\_\_

**PART 2**

10. To your knowledge, has any portion of this water right undergone a period of five or more consecutive years of non-use?  
No If yes, describe \_\_\_\_\_

**B. DESCRIPTION OF PORTION OF RIGHT BEING TRANSFERRED**

*(If the entire right is to be changed by the applicant, omit part B and C.)*

- amount \_\_\_\_\_ for \_\_\_\_\_ purposes from \_\_\_\_\_ to \_\_\_\_\_  
 (cfs/ac-ft)  
 amount \_\_\_\_\_ for \_\_\_\_\_ purposes from \_\_\_\_\_ to \_\_\_\_\_  
 (cfs/ac-ft)  
 amount \_\_\_\_\_ for \_\_\_\_\_ purposes from \_\_\_\_\_ to \_\_\_\_\_  
 (cfs/ac-ft)

2. Point(s) of Diversion:

Lot	¼	¼	¼	Sec.	Twp.	Rge.	County	Local name for diversion

3. Lands irrigated or place of use:

Twp.	Rge.	Sec.	NE ¼				NW ¼				SW ¼				SE ¼				Totals			
			NE ¼	NW ¼	SW ¼	SE ¼	NE ¼	NW ¼	SW ¼	SE ¼	NE ¼	NW ¼	SW ¼	SE ¼	NE ¼	NW ¼	SW ¼	SE ¼				

Total acres \_\_\_\_\_

**C. DESCRIPTION OF UNCHANGED PORTION OF RIGHT (omit if there is no change)**

- amount \_\_\_\_\_ for \_\_\_\_\_ purposes from \_\_\_\_\_ to \_\_\_\_\_  
 (cfs/ac-ft)  
 amount \_\_\_\_\_ for \_\_\_\_\_ purposes from \_\_\_\_\_ to \_\_\_\_\_  
 (cfs/ac-ft)  
 amount \_\_\_\_\_ for \_\_\_\_\_ purposes from \_\_\_\_\_ to \_\_\_\_\_  
 (cfs/ac-ft)

2. Point(s) of Diversion:

Lot	¼	¼	¼	Sec.	Twp.	Rge.	County	Local name for diversion

3. Lands irrigated or place of use:

Twp.	Rge.	Sec.	NE ¼				NW ¼				SW ¼				SE ¼				Totals				
			NE ¼	NW ¼	SW ¼	SE ¼	NE ¼	NW ¼	SW ¼	SE ¼	NE ¼	NW ¼	SW ¼	SE ¼	NE ¼	NW ¼	SW ¼	SE ¼					

Total acres \_\_\_\_\_

**STATE OF IDAHO  
DEPARTMENT OF WATER RESOURCES  
APPLICATION FOR TRANSFER OF WATER RIGHT**

**PART 2  
(Attach one copy for each right)**

**A. DESCRIPTION OF RIGHT AS RECORDED**

1. Right evidenced by:

- a. Decree No. \_\_\_\_\_ Decreed to \_\_\_\_\_  
in case of \_\_\_\_\_ vs. \_\_\_\_\_  
dated \_\_\_\_\_ in \_\_\_\_\_ county of \_\_\_\_\_
- b. License No. \_\_\_\_\_ issued by the Idaho Department of Water Resources.
- c. Claim No. 36-15194 on file with the Idaho Department of Water Resources.
- d. Transfer No. \_\_\_\_\_ which produced this right.

2. Attach a copy of last year's tax notice for the property to which the water right is appurtenant or other documents which show ownership. Label document as attachment A. Check appropriate box below:

- Tax Notice       Warranty Deed       Other \_\_\_\_\_

3. Source of water Groundwater tributary to \_\_\_\_\_

4. Date or priority 4-1-1968

5. Water is used for the following purpose:

amount 2.76 cfs for Irrig. purposes from 4-1 to 10-31  
 (cfs/ac-ft) \_\_\_\_\_ for \_\_\_\_\_ purposes from \_\_\_\_\_ to \_\_\_\_\_  
 amount \_\_\_\_\_ for \_\_\_\_\_ purposes from \_\_\_\_\_ to \_\_\_\_\_  
 (cfs/ac-ft) \_\_\_\_\_ for \_\_\_\_\_ purposes from \_\_\_\_\_ to \_\_\_\_\_  
 amount \_\_\_\_\_ for \_\_\_\_\_ purposes from \_\_\_\_\_ to \_\_\_\_\_  
 (cfs/ac-ft) \_\_\_\_\_

6. Total amount of water under right 2.76 cubic feet per second and/or 664.4 acre-feet per annum.

7. Point(s) of Diversion: See Attachment A

Lot	¼	¼	¼	Sec.	Twp.	Rge.	County	Local name for diversion

8. Lands irrigated or place of use: Lands Within District Boundaries

Twp.	Rge.	Sec.	NE ¼				NW ¼				SW ¼				SE ¼				Totals	
			NE ¼	NW ¼	SW ¼	SE ¼	NE ¼	NW ¼	SW ¼	SE ¼	NE ¼	NW ¼	SW ¼	SE ¼	NE ¼	NW ¼	SW ¼	SE ¼		

Total acres 166.1

9. Describe any other water rights used for the same purpose as described above \_\_\_\_\_

10. To your knowledge, has any portion of this water right undergone a period of five or more consecutive years of non-use?  
No If yes, describe \_\_\_\_\_

**B. DESCRIPTION OF PORTION OF RIGHT BEING TRANSFERRED**

*(If the entire right is to be changed by the applicant, omit part B and C.)*

1. amount \_\_\_\_\_ for \_\_\_\_\_ purposes from \_\_\_\_\_ to \_\_\_\_\_  
 (cfs/ac-ft)  
 amount \_\_\_\_\_ for \_\_\_\_\_ purposes from \_\_\_\_\_ to \_\_\_\_\_  
 (cfs/ac-ft)  
 amount \_\_\_\_\_ for \_\_\_\_\_ purposes from \_\_\_\_\_ to \_\_\_\_\_  
 (cfs/ac-ft)

2. Point(s) of Diversion:

Lot	¼	¼	¼	Sec.	Twp.	Rge.	County	Local name for diversion

3. Lands irrigated or place of use:

Twp.	Rge.	Sec.	NE ¼				NW ¼				SW ¼				SE ¼				Totals	
			NE ¼	NW ¼	SW ¼	SE ¼	NE ¼	NW ¼	SW ¼	SE ¼	NE ¼	NW ¼	SW ¼	SE ¼	NE ¼	NW ¼	SW ¼	SE ¼		

Total acres \_\_\_\_\_

**C. DESCRIPTION OF UNCHANGED PORTION OF RIGHT (omit if there is no change)**

1. amount \_\_\_\_\_ for \_\_\_\_\_ purposes from \_\_\_\_\_ to \_\_\_\_\_  
 (cfs/ac-ft)  
 amount \_\_\_\_\_ for \_\_\_\_\_ purposes from \_\_\_\_\_ to \_\_\_\_\_  
 (cfs/ac-ft)  
 amount \_\_\_\_\_ for \_\_\_\_\_ purposes from \_\_\_\_\_ to \_\_\_\_\_  
 (cfs/ac-ft)

2. Point(s) of Diversion:

Lot	¼	¼	¼	Sec.	Twp.	Rge.	County	Local name for diversion

3. Lands irrigated or place of use:

Twp.	Rge.	Sec.	NE ¼				NW ¼				SW ¼				SE ¼				Totals	
			NE ¼	NW ¼	SW ¼	SE ¼	NE ¼	NW ¼	SW ¼	SE ¼	NE ¼	NW ¼	SW ¼	SE ¼	NE ¼	NW ¼	SW ¼	SE ¼		

Total acres \_\_\_\_\_

**STATE OF IDAHO  
DEPARTMENT OF WATER RESOURCES  
APPLICATION FOR TRANSFER OF WATER RIGHT**

**PART 2  
(Attach one copy for each right)**

**A. DESCRIPTION OF RIGHT AS RECORDED**

1. Right evidenced by:

- a. Decree No. \_\_\_\_\_ Decreed to \_\_\_\_\_  
in case of \_\_\_\_\_ vs. \_\_\_\_\_  
dated \_\_\_\_\_ in \_\_\_\_\_ county of \_\_\_\_\_
- b. License No. \_\_\_\_\_ issued by the Idaho Department of Water Resources.
- c. Claim No. 36-15195 on file with the Idaho Department of Water Resources.
- d. Transfer No. \_\_\_\_\_ which produced this right.

2. Attach a copy of last year's tax notice for the property to which the water right is appurtenant or other documents which show ownership. Label document as attachment A. Check appropriate box below:

- Tax Notice       Warranty Deed       Other \_\_\_\_\_

3. Source of water Groundwater tributary to \_\_\_\_\_

4. Date or priority 4-1-1978

5. Water is used for the following purpose:

amount 3.76 cfs for Irrig. purposes from 4-1 to 10-31  
 (cfs/ac-ft) \_\_\_\_\_ for \_\_\_\_\_ purposes from \_\_\_\_\_ to \_\_\_\_\_  
 amount \_\_\_\_\_ for \_\_\_\_\_ purposes from \_\_\_\_\_ to \_\_\_\_\_  
 (cfs/ac-ft) \_\_\_\_\_ for \_\_\_\_\_ purposes from \_\_\_\_\_ to \_\_\_\_\_  
 amount \_\_\_\_\_ for \_\_\_\_\_ purposes from \_\_\_\_\_ to \_\_\_\_\_  
 (cfs/ac-ft) \_\_\_\_\_

6. Total amount of water under right 3.76 cubic feet per second and/or 752.4 acre-feet per annum

7. Point(s) of Diversion: See Attachment A

Lot	¼	¼	¼	Sec.	Twp.	Rge.	County	Local name for diversion

8. Lands irrigated or place of use: Lands Within District Boundaries

Twp.	Rge.	Sec.	NE ¼				NW ¼				SW ¼				SE ¼				Totals			
			NE ¼	NW ¼	SW ¼	SE ¼	NE ¼	NW ¼	SW ¼	SE ¼	NE ¼	NW ¼	SW ¼	SE ¼	NE ¼	NW ¼	SW ¼	SE ¼				

Total acres 188.1

9. Describe any other water rights used for the same purpose as described above \_\_\_\_\_

10. To your knowledge, has any portion of this water right undergone a period of five or more consecutive years of non-use?  
No If yes, describe \_\_\_\_\_

**B. DESCRIPTION OF PORTION OF RIGHT BEING TRANSFERRED**

*(If the entire right is to be changed by the applicant, omit part B and C.)*

1. amount \_\_\_\_\_ for \_\_\_\_\_ purposes from \_\_\_\_\_ to \_\_\_\_\_  
 (cfs/ac-ft)  
 amount \_\_\_\_\_ for \_\_\_\_\_ purposes from \_\_\_\_\_ to \_\_\_\_\_  
 (cfs/ac-ft)  
 amount \_\_\_\_\_ for \_\_\_\_\_ purposes from \_\_\_\_\_ to \_\_\_\_\_  
 (cfs/ac-ft)

2. Point(s) of Diversion:

Lot	¼	¼	¼	Sec.	Twp.	Rge.	County	Local name for diversion

3. Lands irrigated or place of use:

Twp.	Rge.	Sec.	NE ¼				NW ¼				SW ¼				SE ¼				Totals	
			NE ¼	NW ¼	SW ¼	SE ¼	NE ¼	NW ¼	SW ¼	SE ¼	NE ¼	NW ¼	SW ¼	SE ¼	NE ¼	NW ¼	SW ¼	SE ¼		

Total acres \_\_\_\_\_

**C. DESCRIPTION OF UNCHANGED PORTION OF RIGHT (omit if there is no change)**

1. amount \_\_\_\_\_ for \_\_\_\_\_ purposes from \_\_\_\_\_ to \_\_\_\_\_  
 (cfs/ac-ft)  
 amount \_\_\_\_\_ for \_\_\_\_\_ purposes from \_\_\_\_\_ to \_\_\_\_\_  
 (cfs/ac-ft)  
 amount \_\_\_\_\_ for \_\_\_\_\_ purposes from \_\_\_\_\_ to \_\_\_\_\_  
 (cfs/ac-ft)

2. Point(s) of Diversion:

Lot	¼	¼	¼	Sec.	Twp.	Rge.	County	Local name for diversion

3. Lands irrigated or place of use:

Twp.	Rge.	Sec.	NE ¼				NW ¼				SW ¼				SE ¼				Totals	
			NE ¼	NW ¼	SW ¼	SE ¼	NE ¼	NW ¼	SW ¼	SE ¼	NE ¼	NW ¼	SW ¼	SE ¼	NE ¼	NW ¼	SW ¼	SE ¼		

Total acres \_\_\_\_\_

**STATE OF IDAHO  
DEPARTMENT OF WATER RESOURCES  
APPLICATION FOR TRANSFER OF WATER RIGHT**

**PART 2**

*(Attach one copy for each right)*

**A. DESCRIPTION OF RIGHT AS RECORDED**

1. Right evidenced by:

- a. Decree No. \_\_\_\_\_ Decreed to \_\_\_\_\_  
in case of \_\_\_\_\_ vs. \_\_\_\_\_  
dated \_\_\_\_\_ in \_\_\_\_\_ county of \_\_\_\_\_
- b. License No. \_\_\_\_\_ issued by the Idaho Department of Water Resources.
- c. Claim No. 26-15196 on file with the Idaho Department of Water Resources.
- d. Transfer No. \_\_\_\_\_ which produced this right.

2. Attach a copy of last year's tax notice for the property to which the water right is appurtenant or other documents which show ownership. Label document as attachment A. Check appropriate box below:

- Tax Notice       Warranty Deed       Other \_\_\_\_\_

3. Source of water Groundwater tributary to \_\_\_\_\_

4. Date or priority 4-1-1981

5. Water is used for the following purpose:

amount 0.37 cfs for Irrig. purposes from 4-1 to 10-31  
 (cfs/ac-ft)  
 amount \_\_\_\_\_ for \_\_\_\_\_ purposes from \_\_\_\_\_ to \_\_\_\_\_  
 (cfs/ac-ft)  
 amount \_\_\_\_\_ for \_\_\_\_\_ purposes from \_\_\_\_\_ to \_\_\_\_\_  
 (cfs/ac-ft)

6. Total amount of water under right 0.37 cubic feet per second and/or 88.4 acre-feet per annum

7. Point(s) of Diversion: See Attachment A

Lot	¼	¼	¼	Sec.	Twp.	Rge.	County	Local name for diversion

8. Lands irrigated or place of use: Lands Within District Boundaries

Twp.	Rge.	Sec.	NE ¼				NW ¼				SW ¼				SE ¼				Totals		
			NE ¼	NW ¼	SW ¼	SE ¼	NE ¼	NW ¼	SW ¼	SE ¼	NE ¼	NW ¼	SW ¼	SE ¼	NE ¼	NW ¼	SW ¼	SE ¼			

Total acres 22.1

9. Describe any other water rights used for the same purpose as described above \_\_\_\_\_

**PART 2**

10. To your knowledge, has any portion of this water right undergone a period of five or more consecutive years of non-use?  
No If yes, describe \_\_\_\_\_

**B. DESCRIPTION OF PORTION OF RIGHT BEING TRANSFERRED**

*(If the entire right is to be changed by the applicant, omit part B and C.)*

- amount \_\_\_\_\_ for \_\_\_\_\_ purposes from \_\_\_\_\_ to \_\_\_\_\_  
 (cfs/ac-ft)  
 amount \_\_\_\_\_ for \_\_\_\_\_ purposes from \_\_\_\_\_ to \_\_\_\_\_  
 (cfs/ac-ft)  
 amount \_\_\_\_\_ for \_\_\_\_\_ purposes from \_\_\_\_\_ to \_\_\_\_\_  
 (cfs/ac-ft)

2. Point(s) of Diversion:

Lot	¼	¼	¼	Sec.	Twp.	Rge.	County	Local name for diversion

3. Lands irrigated or place of use:

Twp.	Rge.	Sec.	NE ¼				NW ¼				SW ¼				SE ¼				Totals		
			NE ¼	NW ¼	SW ¼	SE ¼	NE ¼	NW ¼	SW ¼	SE ¼	NE ¼	NW ¼	SW ¼	SE ¼	NE ¼	NW ¼	SW ¼	SE ¼			

Total acres \_\_\_\_\_

**C. DESCRIPTION OF UNCHANGED PORTION OF RIGHT (omit if there is no change)**

- amount \_\_\_\_\_ for \_\_\_\_\_ purposes from \_\_\_\_\_ to \_\_\_\_\_  
 (cfs/ac-ft)  
 amount \_\_\_\_\_ for \_\_\_\_\_ purposes from \_\_\_\_\_ to \_\_\_\_\_  
 (cfs/ac-ft)  
 amount \_\_\_\_\_ for \_\_\_\_\_ purposes from \_\_\_\_\_ to \_\_\_\_\_  
 (cfs/ac-ft)

2. Point(s) of Diversion:

Lot	¼	¼	¼	Sec.	Twp.	Rge.	County	Local name for diversion

3. Lands irrigated or place of use:

Twp.	Rge.	Sec.	NE ¼				NW ¼				SW ¼				SE ¼				Totals				
			NE ¼	NW ¼	SW ¼	SE ¼	NE ¼	NW ¼	SW ¼	SE ¼	NE ¼	NW ¼	SW ¼	SE ¼	NE ¼	NW ¼	SW ¼	SE ¼					

Total acres \_\_\_\_\_

**STATE OF IDAHO  
DEPARTMENT OF WATER RESOURCES  
APPLICATION FOR TRANSFER OF WATER RIGHT**

**PART 2**

*(Attach one copy for each right)*

**A. DESCRIPTION OF RIGHT AS RECORDED**

1. Right evidenced by:

- a. Decree No. \_\_\_\_\_ Decreed to \_\_\_\_\_  
in case of \_\_\_\_\_ vs. \_\_\_\_\_  
dated \_\_\_\_\_ in \_\_\_\_\_ county of \_\_\_\_\_
- b. License No. \_\_\_\_\_ issued by the Idaho Department of Water Resources.
- c. Claim No. 86-15127 on file with the Idaho Department of Water Resources.
- d. Transfer No. \_\_\_\_\_ which produced this right.

2. Attach a copy of last year's tax notice for the property to which the water right is appurtenant or other documents which show ownership. Label document as attachment A. Check appropriate box below:

- Tax Notice                       Warranty Deed                       Other \_\_\_\_\_

3. Source of water Groundwater tributary to \_\_\_\_\_

4. Date or priority 4-1-1984

5. Water is used for the following purpose:

amount 54.03 cfs for Irrig. purposes from 4-1 to 10-31  
 (cfs/ac-ft) amount \_\_\_\_\_ purposes from \_\_\_\_\_ to \_\_\_\_\_  
 (cfs/ac-ft) amount \_\_\_\_\_ purposes from \_\_\_\_\_ to \_\_\_\_\_  
 (cfs/ac-ft) amount \_\_\_\_\_ purposes from \_\_\_\_\_ to \_\_\_\_\_

6. Total amount of water under right 54.03 cubic feet per second and/or 13029.2 acre-feet per annum

7. Point(s) of Diversion: See Attachment A

Lot	¼	¼	¼	Sec.	Twp.	Rge.	County	Local name for diversion

8. Lands irrigated or place of use: Lands Within District Boundaries

Twp.	Rge.	Sec.	NE ¼				NW ¼				SW ¼				SE ¼				Totals	
			NE ¼	NW ¼	SW ¼	SE ¼	NE ¼	NW ¼	SW ¼	SE ¼	NE ¼	NW ¼	SW ¼	SE ¼	NE ¼	NW ¼	SW ¼	SE ¼		

Total acres 3257.3

9. Describe any other water rights used for the same purpose as described above \_\_\_\_\_

**PART 2**

10. To your knowledge, has any portion of this water right undergone a period of five or more consecutive years of non-use?  
Na If yes, describe \_\_\_\_\_

**B. DESCRIPTION OF PORTION OF RIGHT BEING TRANSFERRED**

*(If the entire right is to be changed by the applicant, omit part B and C.)*

- amount \_\_\_\_\_ for \_\_\_\_\_ purposes from \_\_\_\_\_ to \_\_\_\_\_  
 (cfs/ac-ft)  
 amount \_\_\_\_\_ for \_\_\_\_\_ purposes from \_\_\_\_\_ to \_\_\_\_\_  
 (cfs/ac-ft)  
 amount \_\_\_\_\_ for \_\_\_\_\_ purposes from \_\_\_\_\_ to \_\_\_\_\_  
 (cfs/ac-ft)

2. Point(s) of Diversion:

Lot	¼	¼	¼	Sec.	Twp.	Rge.	County	Local name for diversion

3. Lands irrigated or place of use:

Twp.	Rge.	Sec.	NE ¼				NW ¼				SW ¼				SE ¼				Totals	
			NE ¼	NW ¼	SW ¼	SE ¼	NE ¼	NW ¼	SW ¼	SE ¼	NE ¼	NW ¼	SW ¼	SE ¼	NE ¼	NW ¼	SW ¼	SE ¼		

Total acres \_\_\_\_\_

**C. DESCRIPTION OF UNCHANGED PORTION OF RIGHT (omit if there is no change)**

- amount \_\_\_\_\_ for \_\_\_\_\_ purposes from \_\_\_\_\_ to \_\_\_\_\_  
 (cfs/ac-ft)  
 amount \_\_\_\_\_ for \_\_\_\_\_ purposes from \_\_\_\_\_ to \_\_\_\_\_  
 (cfs/ac-ft)  
 amount \_\_\_\_\_ for \_\_\_\_\_ purposes from \_\_\_\_\_ to \_\_\_\_\_  
 (cfs/ac-ft)

2. Point(s) of Diversion:

Lot	¼	¼	¼	Sec.	Twp.	Rge.	County	Local name for diversion

3. Lands irrigated or place of use:

Twp.	Rge.	Sec.	NE ¼				NW ¼				SW ¼				SE ¼				Totals	
			NE ¼	NW ¼	SW ¼	SE ¼	NE ¼	NW ¼	SW ¼	SE ¼	NE ¼	NW ¼	SW ¼	SE ¼	NE ¼	NW ¼	SW ¼	SE ¼		

Total acres \_\_\_\_\_

**STATE OF IDAHO**  
**DEPARTMENT OF WATER RESOURCES**  
**APPLICATION FOR TRANSFER OF WATER RIGHT**  
**PART 3**

**A. Draw a map or attach a USGS map indicating the new point(s) of diversion and/or the new place of use for rights described in part 1. Clearly depict the land by section, township and range number.**

A+B Irrigation  
Transfer Application  
9S, 22E

9S

New Well

Wells

300

NORTH

ROAD BM

ROAD

9

1050 WEST

10

Well

4208

NORTH

ROAD

16

Well

Well

15

Well

4210

Abandoned Well

42100

NORTH

ROAD

4208

220

20

82

83

T # 4036

ATTACHMENT A

*Esford*

EXISTING DIVERSION POINTS

Twp.	Rng.	Sec.	Tract	Gov't Tract	No. of Wells	County		
7S	23E	34	NW SE SW	A	2	Minidoka		
		24E	22	NW SW SW	D	1	"	
				NW NW SE	B	1	"	
				NE SE SE	C	1	"	
			23	NW SW NE	A	1	"	
			26	NW SE NE	A	1	"	
				NE NW SW	F	1	"	
			28	NW SW NE	B	2	"	
			30	SW NW SE	A	2	"	
			31	NW SW NE	A	1	"	
			32	SW SE NE	C	2	"	
			33	SE NW SE	B	2	"	
			34	SW SE NW	B	1	"	
			35	SW SW SE	B	2	"	
			25E	27	NE SE SW	A	1	"
				29	NE NE SW	A	1	"
				30	NW NE SE	B	1	"
				31	NE NE SW	D	1	"
		32		NW NE SW	D	1	"	
		33		NE SW NW	A	1	"	
		34		SE NE SW	C	1	"	
	8S	21E		22	NW NE SE	B	1	Jerome
				24	NW SE NW	C	1	"
				26	NW SE NE	D	2	"
			35	SE NE NE	G	2	"	
					SW SW SW	A	1	"
					SE SE SE	C	1	"
				30	SW NW SW	D	1	Minidoka
			35	SW NW NE	A	2	"	
			<del>23E</del>	<del>NW NW NE</del>				"
				SW SW SE	B	1	"	
			23E	1	NE NW NE	A	2	"
					SW SW SW	F	1	"
				2	SE NE SW	D	1	"
		4		SW SW SW	E	2	"	
		5		NE SE NE	G	2	"	
		8		NE NE SE	C	1	"	
		10		SW SE NE	H	1	"	
		NE SW SW		D	1	"		
	12	SW SW NE		D	2	"		
		SE SE SW		F	2	"		
	14	NW NW NW	N	2	"			
	15	SE NE NW	A	2	"			
		SE SE SE	F	1	"			
	17	NW NE NW	D	1	"			
		NE SE SE	C	2	"			
	19	NW SW SE	A	2	"			
	21	SW SE NE	A	1	"			
	22	SW SE SW	C	1	"			
	23	SW NW SW	E	2	"			

Twp.	Rng.	Sec.	Tract	Gov't Tract	No. of Wells	County	
8S	23E	24	NE NW NW	B	1	Minidoka	
			NE SE SW	E	2	"	
		25	NW SE NW	C	1	"	
			26	NW NW SE	F	1	"
		27	NE NE NE	A	1	"	
			SW SE NW	B	1	"	
		28	SW SE SW	G	1	"	
			SW NE SW	E	1	"	
		29	NW SW SW	G	2	"	
			SE SE NE	J	2	"	
		31	SE NE SE	E	1	"	
		34	NW SE SW	C	1	"	
		35	SE NW NW	K	1	"	
			NE SW SW	D	1	"	
		24E	1	SE NW SE	B	1	"
				SE SE SE	E	1	"
		3	SE SE NE	B	1	"	
			SW SE NE	A	2	"	
		4	SW SW NE	C	1	"	
			NE SW SW	A	2	"	
		6	SE NE NW	F	1	"	
			NW NW SW	B	1	"	
		7	SE NE SE	J	1	"	
			NW NE SE	F	1	"	
		8	NE SE NE	C	1	"	
			NW SW NE	B	1	"	
		10	SW SW NW	H	1	"	
			SE SE SW	E	1	"	
		11	SW NE NW	B	2	"	
			NW NW SE	E	1	"	
		12	NE NW NE	C	1	"	
		13	NW NW NE	K	2	"	
		14	SW SE SW	E	1	"	
		15	SE SW NW	C	1	"	
		18	NE SW NW	D	1	"	
	NE NW NE		E	1	"		
	21	NE SW SW	C	1	"		
		SW NE SE	D	1	"		
	22	SE SE SW	E	1	"		
	23	SE SW NE	B	1	"		
	26	SE NW SE	G	1	"		
	29	SW NE NW	H	1	"		
SE NW SE		A	1	"			
30	SW SE SW	B	2	"			
	SE NE NW	A	2	"			
25E	3	SE NE NW	A	2	"		
		NW NW NW	D	2	"		
5	NE NE SE	D	1	"			
	NW NE NE	E	2	"			
6	NE NE SE	B	2	"			
	NW SW SE	G	1	"			
11	NW NW NW	A	2	"			
12	NW SW SW	A	1	"			
13	SW NE SW	C	1	"			
14	NW SW SW	F	2	"			

Twp.	Rng.	Sec.	Tract	Gov't Tract	No. of Wells	County
8S	25E	17	NW NE NE	E	1	Minidoka
		19	NE NW NE	K	2	"
			SE SW NW	F	2	"
		21	NE SE SW	D	1	"
		23	NW NW NW	J	2	"
		24	SE NW NW	E	1	"
9S	21E	1	NW NE SW	A	1	Jerome
		3	NE NW SW	B	1	"
			SE SE SW	J	1	"
			NW NE SE	E	1	"
			NE NE SE	E	1	"
	22E	3	NW SE SE	A	2	Minidoka
		7	SE NE NE	C	1	"
			NE SE NE	C	1	"
		9	SE SW NW	B	1	"
			NE NE SW	D	1	"
		10	NE SW NE	A	1	"
		11	NW NW NE	F	1	"
			SE NE NW	F	1	"
		15	NE SW NE	C	1	"
			SW SW NE	A	1	"
		18	NE SW SE	C	2	"
		19	NW SW NW	A	1	"
		20	NW NE NE	A	1	"
		22	SE SW NE	A	1	"
		28	NE SE SE	B	1	"
30	NW NE NE	J	1	"		
33	SE NE SE	B	2	"		
23E	2	NE SE NE	D	1	"	
	3	NE SE NE	E	1	"	
		NE NW SW	A	1	"	
	6	SE SE NE	A	1	"	
10S	21E	2	NW SW SE	H	1	Jerome
	22E	3	SW NW SW	E	1	Minidoka
	22E	3	SE NW SW	J	1	Minidoka

ATTACHMENT B

Part 1.B. Water Rights To Be Transferred (Based On Director's SRBA Recommendation)

1. Right Number	Priority	Amount	Nature of Use	Period of Use
36-02080Z0	9-9-1948	1100 cfs	Irrigation	4-1 to 10-31
36-15192	4-1-1962	0.60 cfs	"	"
36-15193	4-1-1965	0.52 cfs	"	"
36-15194	4-1-1968	2.76 cfs	"	"
36-15195	4-1-1978	3.76 cfs	"	"
36-15196	4-1-1981	0.37 cfs	"	"
36-15127	4-1-1984	54.03 cfs	"	"

After

ATTACHMENT C

EXISTING DIVERSION POINTS

Twp.	Rng.	Sec.	Tract	Gov't Tract	No. of Wells	County		
7S	23E	34	NW SE SW	A	2	Minidoka		
		24E	22	NW SW SW	D	1	"	
				NW NW SE	B	1	"	
				NE SE SE	C	1	"	
			23	NW SW NE	A	1	"	
			26	NW SE NE	A	1	"	
				NE NW SW	F	1	"	
			28	NW SW NE	B	2	"	
			30	SW NW SE	A	2	"	
			31	NW SW NE	A	1	"	
		32	SW SE NE	C	2	"		
		33	SE NW SE	B	2	"		
		34	SW SE NW	B	1	"		
		35	SW SW SE	B	2	"		
		25E	27	NE SE SW	A	1	"	
			29	NE NE SW	A	1	"	
			30	NW NE SE	B	1	"	
			31	NE NE SW	D	1	"	
			32	NW NE SW	D	1	"	
			33	NE SW NW	A	1	"	
			34	SE NE SW	C	1	"	
	8S		21E	22	NW NE SE	B	1	Jerome
				24	NW SE NW	C	1	"
				26	NW SE NE	D	2	"
		35		SE NE NE	G	2	"	
				SW SW SW	A	1	"	
				SE SE SE	C	1	"	
			22E	30	SW NW SW	D	1	Minidoka
		35		SW NW NE	A	2	"	
			<del>22E</del>		<del>NW//NW//NE</del>			"
			23E	1	SW SW SE	B	1	"
				NE NW NE	A	2	"	
				SW SW SW	F	1	"	
		2		SE NE SW	D	1	"	
	4	SW SW SW		E	2	"		
	5	NE SE NE		G	2	"		
	8	NE NE SE		C	1	"		
	10	SW SE NE		H	1	"		
		NE SW SW		D	1	"		
	12	SW SW NE		D	2	"		
		SE SE SW		F	2	"		
	14	NW NW NW		N	2	"		
	15	SE NE NW		A	2	"		
		SE SE SE	F	1	"			
	17	NW NE NW	D	1	"			
		NE SE SE	C	2	"			
	19	NW SW SE	A	2	"			
	21	SW SE NE	A	1	"			
	22	SW SE SW	C	1	"			
	23	SW NW SW	E	2	"			

T#40

Twp.	Rng.	Sec.	Tract	Gov't Tract	No. of Wells	County		
8S	23E	24	NE NW NW	B	1	Minidoka		
			NE SE SW	E	2	"		
		25	NW SE NW	C	1	"		
			NW NW SE	F	1	"		
		26	27	NE NE NE	A	1	"	
				SW SE NW	B	1	"	
		28	29	SW SE SW	G	1	"	
				SW NE SW	E	1	"	
		31	34	NW SW SW	G	2	"	
				SE SE NE	J	2	"	
		35	35	SE NE SE	E	1	"	
				NW SE SW	C	1	"	
		24E		1	SE NW NW	K	1	"
					NE SW SW	D	1	"
				3	SE NW SE	B	1	"
	SE SE SE				E	1	"	
	4			SE SE NE	B	1	"	
				SW SE NE	A	2	"	
	6			SW SW NE	C	1	"	
				NE SW SW	A	2	"	
	7			8	SE NE NW	F	1	"
					NW NW SW	B	1	"
	10			10	SE NE SE	J	1	"
					NW NE SE	F	1	"
	11			11	NE SE NE	C	1	"
					NW SW NE	B	1	"
	12			12	SW SW NW	H	1	"
					SE SE SW	E	1	"
	13			13	SW NE NW	B	2	"
					NW NW SE	E	1	"
	14			14	NE NW NE	C	1	"
					NW NW NE	K	2	"
	15	15	SW SE SW	E	1	"		
			SE SW NW	C	1	"		
	18	18	NE SW NW	D	1	"		
NE NW NE			E	1	"			
21	21	NE SW SW	C	1	"			
		NE NE SE	D	1	"			
22	22	SE SE SW	E	1	"			
		SE SW NE	B	1	"			
23	23	SE NW SE	G	1	"			
		SE NW SE	G	1	"			
26	26	SW NE NW	H	1	"			
		SE NW SE	A	1	"			
29	29	SW SE SW	B	2	"			
		SE NE NW	D	2	"			
30	30	SE NE NW	A	1	"			
		SE NW SE	B	1	"			
25E		3	SW SE SW	B	2	"		
			SE NE NW	A	2	"		
		5	5	NW NW NW	D	2	"	
				NE NE SE	D	1	"	
		6	6	NW NE NE	E	2	"	
				NE NE SE	B	2	"	
		11	11	NW SW SE	G	1	"	
				NW NW NW	A	2	"	
		12	12	NW SW SW	A	1	"	
				NW NW NW	A	1	"	
		13	13	NW SW SW	C	1	"	
				SW NE SW	F	2	"	
		14	14	NW SW SW	F	1	"	
				NW SW SW	F	2	"	

Twp.	Rng.	Sec.	Tract	Gov't Tract	No. of Wells	County
8S	25E	17	NW NE NE	E	1	Minidoka
		19	NE NW NE	K	2	"
			SE SW NW	F	2	"
		21	NE SE SW	D	1	"
		23	NW NW NW	J	2	"
		24	SE NW NW	E	1	"
9S	21E	1	NW NE SW	A	1	Jerome
		3	NE NW SW	B	1	"
			SE SE SW	J	1	"
			NW NE SE	E	1	"
	22E	3	NW SE SE	A	3	Minidoka
		7	SE NE NE	C	1	"
			NE SE NE	C	1	"
		9	SE SW NW	B	1	"
			NE NE SW	D	1	"
		10	NE SW NE	A	1	"
		11	NW NW NE	F	1	"
			SE NE NW	F	1	"
		15	NE SW NE	C	1	"
			SW SW NE	A	1	"
		18	NE SW SE	C	2	"
		19	NW SW NW	A	1	"
		<del>20</del>	<del>NW NE NE</del>	<del>A</del>	<del>1</del>	<del>"</del>
		22	SE SW NE	A	1	"
		28	NE SE SE	B	1	"
		30	NW NE NE	J	1	"
33	SE NE SE	B	2	"		
23E	2	NE SE NE	D	1	"	
	3	NE SE NE	E	1	"	
		NE NW SW	A	1	"	
	6	SE SE NE	A	1	"	
10S	21E	2	NW SW SE	H	1	Jerome
		3	SW NW SW	E	1	Minidoka
	22E	3	SE NW SW	J	1	

IN THE DISTRICT COURT OF THE FIFTH JUDICIAL DISTRICT OF THE  
STATE OF IDAHO, IN AND FOR THE COUNTY OF TWIN FALLS

In Re the General Adjudication )  
of the Rights to the Use of Water )  
from the Snake River Basin )  
Water System )  
\_\_\_\_\_ )

Case No. 36-15192 -0002

The State of Idaho, ex rel. )  
R. Keith Higginson in his )  
official capacity as Director )  
of the Idaho Department of )  
Water Resources, )

RESPONSE TO OBJECTION

Petitioner, )

vs. )

The United States; the State )  
of Idaho; and all Claimants to )  
the use of water from the Snake )  
River Basin Water System, )

Respondents. )  
\_\_\_\_\_ )

I. GENERAL INFORMATION

1. Person responding to objection:

Name: R. KEITH HIGGINSON, DIRECTOR

Address: IDAHO DEPARTMENT OF WATER RESOURCES  
P.O. BOX 44449  
BOISE, ID 83711-4449

Briefly describe your interest in this water right:

IDWR is required to file a response to an objection to part  
I of the director's report pursuant to I.C. section 42-1412(2).

(Over)

2. Person who filed objection:

Name: US BUREAU OF RECLAMATION  
Address: DEPT OF INTERIOR  
1150 NORTH CURTIS  
BOISE ID 83706-1234

3. If this response is filed by an attorney:

Attorney Name(s): NICHOLAS B. SPENCER

Attorney Address: DEPUTY ATTORNEY GENERAL(S)  
IDAHO DEPARTMENT OF WATER RESOURCES  
P.O. BOX 44449  
BOISE, ID 83711-4449

Attorney Phone No.: (208) 327-7900

II. STATEMENT OF THE RESPONSE

11.  Remarks: I respond to the objection concerning the "remarks" listed with the water right.

REASONS SUPPORTING EACH BOX CHECKED

In response to Statement of the Objection item 11 and all allegations of the objection regarding this item, IDWR responds as follows.

IDWR lacks sufficient information identifying the "relift drain pumps" and confirming that these pumps are used exclusively for reuse of return flows for irrigation of the place of use pursuant to this right. IDWR denies the objection and all allegations of the objection not expressly admitted herein.

CHANGES TO THE DIRECTOR'S REPORT

The director proposes no changes to the description of this claim in the Director's Report.

Check here if you are submitting documents. Please list each document by the title and number of pages. You may use additional pages if necessary:

No. of  
Pages

The notice of claim is attached to IDWR's response  
to Objection No. 36-15192-0001

(Over)

MICROFILMED  
NOV 02 1994

VERIFICATION (Must be Completed)

State of IDAHO

County of ADA

David B. Shaw, being first duly sworn, upon oath, deposes and says:

That R. Keith Higginson, in his official capacity as director of the Idaho Department of Water Resources, is a party to this proceeding, as defined by I.C. 42-1401A(1) and (7); that I am the Adjudication Bureau Chief for IDWR and am authorized by R. Keith Higginson, in his official capacity as director of IDWR, to verify this response; and that I have read the foregoing response, know its contents and that the statements contained therein are true to the best of my knowledge and belief.

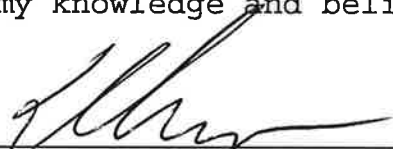
  
\_\_\_\_\_  
Signature of person filing response

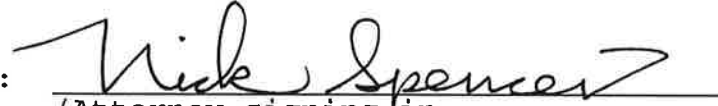
By:   
\_\_\_\_\_  
(Attorney signing in  
representative capacity)

Subscribed and sworn to before me this 23<sup>rd</sup> day of August,  
1993.

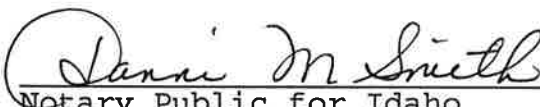
  
\_\_\_\_\_  
Notary Public for Idaho  
Residing at: \_\_\_\_\_

My Commission expires: \_\_\_\_\_

**Danni Smith, Notary Public**  
Residing at Boise, Idaho  
My Commission Expires December 5, 1994

CERTIFICATE OF MAILING

I hereby certify that on the 24<sup>th</sup> day of AUGUST, 1993, I mailed the original and copies of the foregoing response, including all attachments, to the following persons, by mailing the original and/or true and correct copies, postage prepared and addressed as follows:

1. Original to:

Clerk of the District Court  
Snake River Basin Adjudication  
253 Third Avenue North  
P.O. Box 2707  
Twin Falls, Idaho 83303-2707

2. One copy to the owner of the water right, and you must fill in the following information:

See No. 3

3. One copy to the party who filed the objection, or if represented by an attorney, to their attorney; and you must fill in the following information:

Name: US DEPT OF JUSTICE  
Address: ENVT & NAT RESOURCES DIV  
550 WEST FORT ST BOX 33  
BOISE ID 83724

  
Signature of Respondent or attorney  
mailing on Respondent's behalf

IN THE DISTRICT COURT OF THE FIFTH JUDICIAL DISTRICT OF THE  
STATE OF IDAHO, IN AND FOR THE COUNTY OF TWIN FALLS

In Re the General Adjudication )  
of the Rights to the Use of Water )  
from the Snake River Basin )  
Water System )  
\_\_\_\_\_ )

Case No. 36-15192 -0001

The State of Idaho, ex rel. )  
R. Keith Higginson in his )  
official capacity as Director )  
of the Idaho Department of )  
Water Resources, )

RESPONSE TO OBJECTION

Petitioner, )

vs. )

The United States; the State )  
of Idaho; and all Claimants to )  
the use of water from the Snake )  
River Basin Water System, )

Respondents. )  
\_\_\_\_\_ )

I. GENERAL INFORMATION

1. Person responding to objection:

Name: R. KEITH HIGGINSON, DIRECTOR

Address: IDAHO DEPARTMENT OF WATER RESOURCES  
P.O. BOX 44449  
BOISE, ID 83711-4449

Briefly describe your interest in this water right:

IDWR is required to file a response to an objection to part  
I of the director's report pursuant to I.C. section 42-1412(2).

(Over)

RESPONSE TO OBJECTION NO. 36-15192 -0001

- PAGE

MICROFILMED

NOV 02 1994

2. Person who filed objection:

Name: A & B IRRIGATION DISTRICT  
Address: PO BOX 675  
RUPERT ID 83350

3. If this response is filed by an attorney:

Attorney Name(s): NICHOLAS B. SPENCER

Attorney Address: DEPUTY ATTORNEY GENERAL(S)  
IDAHO DEPARTMENT OF WATER RESOURCES  
P.O. BOX 44449  
BOISE, ID 83711-4449

Attorney Phone No.: (208) 327-7900

II. STATEMENT OF THE RESPONSE

1.  Name and Address: I respond to the objection concerning the name and/or address of the owner of the water right.
11.  Remarks: I respond to the objection concerning the "remarks" listed with the water right.
14.  Other: I respond to the objection concerning:  
FAILURE TO REPORT CONTRACT BETWEEN A&B IRR.  
DISTRICT AND U.S.A.

REASONS SUPPORTING EACH BOX CHECKED

In response to Statement of the Objection items 1, 11, and 14, and all allegations of the objection regarding these items, IDWR responds as follows.

IDWR is informed and therefore believes that water diverted pursuant to this right is used for the irrigation of lands within the A & B Irrigation District pursuant to a contract between the district and the United States. Confirmation of this contract in the description of the water right is not necessary to define the water right. IDWR denies the objection and any allegations of the objection not expressly admitted herein.

CHANGES TO THE DIRECTOR'S REPORT

The director proposes no changes to the description of this claim in the Director's Report.

Check here if you are submitting documents. Please list each document by the title and number of pages. You may use additional pages if necessary:

	No. of Pages
Notice of Claim No. A36-15192	3

(Over)

MICROFILMED  
NOV 02 1994

VERIFICATION (Must be Completed)

State of IDAHO

County of ADA

David B. Shaw, being first duly sworn, upon oath, deposes and says:

That R. Keith Higginson, in his official capacity as director of the Idaho Department of Water Resources, is a party to this proceeding, as defined by I.C. 42-1401A(1) and (7); that I am the Adjudication Bureau Chief for IDWR and am authorized by R. Keith Higginson, in his official capacity as director of IDWR, to verify this response; and that I have read the foregoing response, know its contents and that the statements contained therein are true to the best of my knowledge and belief.

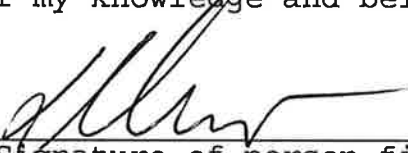
  
\_\_\_\_\_  
Signature of person filing response

By:   
\_\_\_\_\_  
(Attorney signing in  
representative capacity)

Subscribed and sworn to before me this 23<sup>rd</sup> day of August,  
1993.

  
\_\_\_\_\_  
Notary Public for Idaho  
Residing at: \_\_\_\_\_  
My Commission expires: \_\_\_\_\_

Danni Smith, Notary Public  
Residing at Boise, Idaho  
My Commission Expires December 5, 1994

CERTIFICATE OF MAILING

I hereby certify that on the 24<sup>th</sup> day of AUGUST, 1993, I mailed the original and copies of the foregoing response, including all attachments, to the following persons, by mailing the original and/or true and correct copies, postage prepared and addressed as follows:

1. Original to:

Clerk of the District Court  
Snake River Basin Adjudication  
253 Third Avenue North  
P.O. Box 2707  
Twin Falls, Idaho 83303-2707

2. One copy to the owner of the water right, and you must fill in the following information:

Name: US DEPT OF JUSTICE  
Address: ENVT & NAT RESOURCES DIV  
550 W FORT ST BOX 33  
BOISE ID 83734

3. One copy to the party who filed the objection, or if represented by an attorney, to their attorney; and you must fill in the following information:

Name: ROGER D LING  
Address: PO BOX 396  
RUPERT ID 83350



Signature of Respondent or attorney  
mailing on Respondent's behalf

MICROFILMED  
NOV 07 1994

IN THE DISTRICT COURT OF THE FIFTH JUDICIAL DISTRICT OF THE STATE OF IDAHO,  
IN AND FOR THE COUNTY OF TWIN FALLS

IN RE THE GENERAL ADJUDICATION  
OF RIGHTS TO THE USE OF WATER FROM  
THE SNAKE RIVER BASIN WATER SYSTEM.

CIVIL CASE NUMBER: 39576

Ident. Number: A36-15192  
Date Received: 6/24/1991  
Receipt No: S013471  
Received By: [Signature]

JUN 18 1992

Department of Water Resources  
Southern Region Office

AMENDED NOTICE OF CLAIM TO A WATER RIGHT ACQUIRED UNDER STATE LAW AMENDED

1. Name: A & B IRRIGATION DISTRICT  
Address: P O BOX 675 RUPERT ID 83350  
208-436-3152

2. Date of Priority: APR 1, 1962

3. Source: GROUNDWATER Trib. to:

4. Point of Diversion:  
Township 07S Range 24E Section 35 1/4 of 1/4 of 1/4 Lot County  
SW SW NW MINIDOKA

5. Description of diverting works:  
WELLS, PUMPS, PIPE LINES, LATERALS, A & B IRRIG. DIST. (UNIT B)

6. Water is used for the following purposes:

Purpose	From	To	C.F.S	(or)	A.F.A.
IRRIGATION	04/01	11/01	0.730		145.00

7. Total Quantity Appropriated is:  
0.730 C.F.S. (and/or) 145.00 A.F.A.

8. Total consumptive use is 109.0 Acre Feet Per Annum.

9. Non-irrigation uses:

10. Place of Use:

Township	Range	Section	1/4 of 1/4	1/4	Lot	Use	Acres
07S	24E	35	NW	NW	95	IRR	0.7
			SW	NW	95	IRR	9.4
			SE	NW	95	IRR	9.7
			NE	SW	95	IRR	7.8
			NW	SW	95	IRR	4.3

MICROFILMED  
NOV 02 1994

MICROFILMED  
Date: MAR 28 1992

10. Place of Use: Continued

Township	Range	Section	1/4 of	1/4	Lot	Use	Acres
07S	24E	35	SW	SW	95	IRR	2.3
Section Acres							34.2
08S	24E	2	NW	NW	95	IRR	2.1
Section Acres							2.1
Total Acres							36.3

11. Place of use in counties: MINIDOKA

12. Do you own the property listed above as place of use? NO

13. Other Water Rights Used:  
SEE REMARKS

14. Remarks:

CLAIM A36-15127Z0 & Z1 COVER 3670.5 EXPANDED ACRES (1984 PRIORITY) UNDER LICENSE A36-02080 ON THE B PORTION (GROUNDWATER PORTION) OF A & B IRRIGATION DISTRICT, EXCEPT FOR THIS CLAIM AND CLAIMS A36-15193, A36-15194, A36-15195, & A36-15196 WHICH ARE EXPANDED-ACRE CLAIMS WITH SEPARATE PRIORITIES. A36-02080Z0, Z1, Z2, Z3 & Z4 LISTS THE ORIGINAL P/U BEFORE THE ADDITIONAL SPREAD ACRES.

15. Basis of Claim: BENEFICIAL USE

16. Signature(s)

(a.) By signing below, I/We acknowledge that I/We have received, read and understand the form entitled "How you will receive notice in the Snake River Basin Adjudication." (b.) I/We do \_\_\_\_\_ do not \_\_\_\_\_ wish to receive and pay a small annual fee for monthly copies of the docket sheet.

Number of attachments: \_\_\_\_\_

MICROFILMED  
NOV 12 1994

**For Organizations:**

I do solemnly swear or affirm that I am PRESIDENT of A&B IRRIGATION DISTRICT Title Organization, that I have signed the foregoing document in the space below as PRESIDENT of A&B IRRIGATION DISTRICT Title Organization and that the statements contained in the foregoing document are true and correct.

[Signature]  
Signature of Authorized Agent

PRESIDENT - A&B IRRIGATION DISTRICT  
Title and Organization

May 21, 1992  
Date

State of Idaho )  
County of MINIDOKA ) SS.

Subscribed and sworn (or affirmed) before me this 21st day of MAY 19 92

[Signature]  
Notary Public

Seal

Residing at RUPERT, ID  
My Commission Expires 3-21-96

17. Notice of Appearance:  
Notice is hereby given that I, Roger D. Ling will be acting as attorney at law on behalf of the claimant signing above, and that all notices required by law to be mailed by the director to the claimant signing above should be mailed to me at the address listed below.

Signature [Signature]  
Address P.O. Box 396, Rupert, Id. 83350  
Date May 21, 1992

MICROFILMED  
NOV 07 1994

MICROFILMED  
Date: 03/19/92  
MAR 20 1993

RECEIVED

APR 27 1993

Department of Water Resources  
Adjudication Bureau

IN THE DISTRICT COURT OF THE FIFTH JUDICIAL DISTRICT OF THE  
STATE OF IDAHO, IN AND FOR THE COUNTY OF TWIN FALLS

In Re the General Adjudication  
of Rights to the Use of Water  
from the Snake River Basin  
Water System

Case No. 36-15192  
(You must insert the  
water right number you  
are objecting to)

The State of Idaho, ex rel.  
R. Keith Higginson in his  
official capacity as Director  
of the Idaho Department of  
Water Resources,

OBJECTION

Petitioner,

36-15192 -0001/  
93-04-0469

vs.

The United States; the State  
of Idaho; and all Claimants to  
the use of water from the Snake  
River Basin Water System,

Respondents.

INSTRUCTIONS

This form must be used to file an objection to any water right recommenced in the Director's Report. You may object to one water right per objection form. The water right number you are objecting to must be indicated above in the blank space following "Case No." To object to more than one water right, you must file a separate objection form for each. Forms may be obtained from the Idaho Department of Water Resources (IDWR), or you may copy or reproduce this blank form, as long as it is identical to the court's form. You must file your objection by the deadline shown in the notice that IDWR mailed to you. The objection must be received by the court on or before the deadline specified. Instructions for mailing this objection are found at Page 6, and must be strictly followed.

(Over)

MICROFILMED  
NOV 07 1994

Any party physically filing 25 (twenty-five) or more objections must make an appointment with the Clerk of the Adjudication Court and arrange for an appointment to file multiple objections.

By filing an objection form, you are certifying that the objection is well-grounded in fact; is warranted by existing law or a good-faith argument for the extension, modification or reversal of existing law; and that it is not filed for any improper purpose, such as to harass, cause unnecessary delay or needless increase in the cost of litigation.

I. GENERAL INFORMATION

Please fill in the following information:

1. Person objecting:

Name: A & B Irrigation District  
Address: P.O. Box 675  
Rupert, Idaho 83350

Briefly describe your interest in this water right: This water right was obtained and is used for the irrigation of lands within A & B Irrigation District pursuant to a Contract between the District and the U.S.A. dated February 9, 1962, Contract No. 14-06-100-2368.

2. Owner of the water right:

Name: United States of America, Bureau of Reclamation  
Address: Box 043--550 West Fort Street  
Boise, Idaho 83724

3. If this objection is filed by an attorney:

Attorney Name: Roger D. Ling  
Attorney Address: P.O. Box 396  
Rupert, Idaho 83350  
Attorney Phone No.: (208) 436-4717

If filed by an attorney, notice of pending court proceedings will be sent to the attorney only.

II. STATEMENT OF THE OBJECTION

Please check each "box" which states your objection to the recommendation in the Director's Report.

1.  Name and Address: I object to the name and/or address of the owner of the water right.
2.  Source: I object to the source of water.
3.  Quantity: I object to:
  - a.  the total quantity of water used in cubic feet per second; or
  - b.  the total quantity of water stored in acre-feet per year; or
  - c.  the total quantity of water reserved for each and every purpose, including all present and future uses.
4.  Priority Date: I object to the priority date.
5.  Points of Diversion: I object to the legal description of the point(s) of diversion.
6.  Instream Flow: I object to the legal description of the beginning and ending points of the instream flow.
7.  Purpose(s) of Use: I object to the purpose(s) of use.
8.  Period of Year: I object to the period of year when water is used or is necessary for the purpose stated.
9.  Place of Use: I object to:
  - a.  the legal description of the place of use; or
  - b.  the number of irrigated acres within each forty (40) acre subdivision.
10.  Consumptive Use: I object to the annual volume of consumptive use.
11.  Remarks: I object to the "remarks" listed with the water right.

(Over)

MICROFILMED  
NOV 02 1994

12.  Water Right Recommendation: I object to:
- a.  this water right being recommended at all; or
- b.  this water right not being recommended.
13.  Description of Reservation: I object to the legal description of the reservation.
14.  Other: I object to: The failure of the report to confirm the contract between A & B Irrigation District and U.S.A. and the interest of the District in said water right held for the benefit of the lands of landowners in the District.

**REASONS SUPPORTING EACH BOX CHECKED**

In the space following, you must state the reason(s) by number for each box checked. You may use additional pages if necessary.

1, 11 & 14: The interest of A & B Irrigation District in this water right should be confirmed by the Court for the benefit of the lands of landowners within the irrigation district.

**CHANGES TO THE DIRECTOR'S REPORT**

Specifically describe how you want the Director's Report to be changed. You may use additional pages if necessary.

There should be a confirmation of the contract between A & B Irrigation District and the United States of America, confirming the contractual interest of the irrigation district with the United States in regard to the water right held for the benefit of the lands of landowners in the District.

Please note: You should attach copies of documents which support your objection. Note on each document the "box number" it supports.

Check here if you are submitting documents. Please list each document by the title and number of pages. You may use additional pages if necessary. \_\_\_\_\_

\_\_\_\_\_

\_\_\_\_\_

\_\_\_\_\_

VERIFICATION (Must be Completed)

State of Idaho

County of Minidoka

Roger D. Ling, attorney for A & B Irrigation District,  
(name of person filing objection)  
being first duly sworn, upon oath, deposes and says:

That I am the person or entity filing this objection, that I am a water claimant or party in this proceeding, as defined by I.C. §42-1401A(1) and (7), and that I have read the foregoing objection, know its contents and that the statements contained therein are true to the best of my knowledge and belief.

A & B Irrigation District  
Signature of person filing  
objection

By: *Roger D. Ling*  
(Attorney signing in  
representative capacity)

Subscribed and sworn to before me this 26th day of April,  
1993.

*Diana M. Wheeler*  
Notary Public for Idaho  
Residing at: Declo, Idaho  
My Comm. Expires: 8/18/94

MICROFILMED  
NOV 02 1994

INSTRUCTIONS FOR MAILING

You must mail the objection, including all attachments, to the Clerk of the Court. **FAX filings will not be accepted by the Clerk of the Court.** You must also send a copy to the owner of the water right, if other than yourself; to the Office of the Attorney General, State of Idaho; and to the United States Department of Justice, as set out below in the Certificate of Mailing. Finally, you must sign the Certificate of Mailing to show that you followed these steps.

CERTIFICATE OF MAILING

I hereby certify that on the 26th day of April, 1993, I mailed the original and copies of the foregoing objection, including all attachments, to the following persons, by mailing the original and/or true and correct copies, postage prepaid and addressed as follows:

1. Original to:

Clerk of the District Court  
Snake River Basin Adjudication  
253 Third Avenue North  
P.O. Box 2707  
Twin Falls, Idaho 83303-2707

2. One copy to the owner of the water right, and you must fill in the following information:

Owner name: United States of America, Bureau of Reclamation  
Owner's address: Box 043--550 West Fort Street  
Boise, Idaho 83724

3. One copy to:

Chief, Natural Resources Division  
Office of the Attorney General  
State of Idaho  
P.O. Box 44449  
Boise, Idaho 83711-4449

4. One copy to:

United States Department of Justice  
Environment and Natural Resource Division  
550 West Fort Street, Box 33  
Boise, Idaho 83734

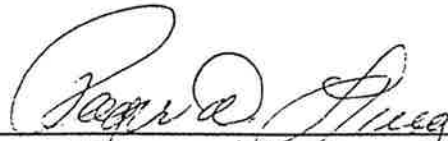

(Signature of Objector or attorney  
mailing on Objector's behalf

RECEIVED

APR 29 1993

Department of Water Resources  
Adjudication Bureau

IN THE DISTRICT COURT OF THE FIFTH JUDICIAL DISTRICT OF THE  
STATE OF IDAHO, IN AND FOR THE COUNTY OF TWIN FALLS

In Re the General Adjudication  
of Rights to the Use of Water  
from the Snake River Basin  
Water System

Case No. 36-15192  
(You must insert the  
water right number you  
are objecting to)

The State of Idaho, ex rel.  
R. Keith Higginson in his  
official capacity as Director  
of the Idaho Department of  
Water Resources,

OBJECTION

Petitioner,

vs.

36-15192 -0002/  
93-04-0470

The United States; the State  
of Idaho; and all Claimants to  
use of water from the Snake  
River Basin Water System,

Respondents.

INSTRUCTIONS

This form must be used to file an objection to any water right recommended in the Director's Report. You may object to one water right per objection form. The water right number you are objecting to must be indicated above in the black space following "Case No." To object to more than one water right, you must file a separate objection form for each. Forms may be obtained from the Idaho Department of Water Resources (IDWR), or you may copy or reproduce this blank form, as long as it is identical to the court's form. You must file your objection by the deadline shown in the notice that IDWR mailed to you. The objection must be received by the court on or before the deadline specified. Instructions for mailing this objection are found at Page 6, and must be strictly followed.

Any party physically filing 25 (twenty-five) or more objections must make an appointment with the Clerk of the Adjudication Court and arrange for an appointment to file multiple objections.

MICROFILMED  
NOV 02 1994

By filing an objection form, you are certifying that the objection is well-grounded in fact; is warranted by existing law or a good-faith argument for the extension, modification or reversal of existing law; and that it is not filed for any improper purpose, such as to harass, cause unnecessary delay or needless increase in the cost of litigation.

I. GENERAL INFORMATION

Please fill in the following information:

1. Person objection:

Name: United States of America  
Bureau of Reclamation  
U.S. Department of Interior  
Address: 1150 North Curtis  
Boise, Idaho 83706-1234

Briefly describe your interest in this water right:

The United States of America, Bureau of Reclamation was recommended this right under I.C. 42-1416(2).

2. Owner of the water right:

Name: United States of America  
Bureau of Reclamation  
U.S. Department of Interior  
Address: 1150 North Curtis  
Boise, Idaho 83706-1234

3. If this objection is filed by an attorney:

Attorney Name: K. Jack Haugrud  
Daria J. Zane  
Attorney Address: U.S. Department of Justice  
550 West Fort Street  
Box 33  
Boise, Idaho 83724  
Attorney Phone No.: 202-272-4134  
202-272-8351

If filed by an attorney, notice of pending court proceedings will be sent to the attorney only.

II. STATEMENT OF THE OBJECTION

Please check each "box" which states your objection to the recommendation in the Director's Report.

1.  Name and Address: I object to the name and/or address of the owner of the water right.
2.  Source: I object to the source of water.
3.  Quantity: I object to:
  - a.  the total quantity of water used in cubic feet per second; or
  - b.  the total quantity of water stored in acre-feet per year; or
  - c.  the total quantity of water reserved for each and every purpose, including all present and future uses.
4.  Priority Date: I object to the priority date.
5.  Points of Diversion: I object to the legal description of the point(s) of diversion.
6.  Instream Flow: I object to the legal description of the beginning and ending points of the instream flow.
7.  Purpose(s) of Use: I object to the purpose(s) of use.
8.  Period of Year: I object to the period of year when water is used or is necessary for the purpose stated.
9.  Place Use: I object to:
  - a.  the legal description of the place of use; or
  - b.  the number of irrigated acres within each forty (40) acre subdivision.

MICROFILMED  
NOV 02 1994

- 10.  Consumptive Use: I object to the annual volume of consumptive use.
- 11.  Remarks: I object to the "remarks" listed with the water right.
- 12.  Water Right Recommendation: I object to:
  - a.  this water right being recommended at all; or
  - b.  this water right not being recommended.
- 13.  Description of Reservation: I object to the legal description of the reservation.
- 14.  Other: I object to:

REASONS SUPPORTING EACH BOX CHECKED

In the space following you must state the reason(s) by number for each box checked. You may use additional pages if necessary.

Box 11 - The United States of American, acting through the Regional Director, PN Region, USBR, objects to this water right because remarks included in the original filing of the claim (36-04265) were omitted in the Director's Recommendation. These remarks describe diversion and use of water within the boundaries of the entire project and, we believe, are permitted under I.C. 42-217 and 42-219.

CHANGES TO THE DIRECTOR'S REPORT

Specifically describe how you want the Director's Report to be changed. You may use additional pages if necessary.

Add to Remarks: "Relift drain pumps used within the boundaries of the district for reuse of return flows."

Please note: You should attach copies of documents which support your objection. Note on each document the "box number" it supports.

Check here if you are submitting documents. Please list each document by the title and number of pages. You may use additional pages if necessary.

Copy of the United States Original Filing (6 pages) and Copy of the Director's Recommendation (6 pages).

VERIFICATION (Must be Completed)

State of Idaho

County of Ada

Phillip E. Graf, being first duly  
(Name of person filing objection)  
sworn, upon oath, deposes and says:

That I am the person or entity filing this objection, that I am a water claimant or party in this proceeding, as defined by I.C. § 42-1401A(1) and (7), and that I have read the foregoing objection, know its contents and that the statements contained therein are true to the best of my knowledge and belief.

Phillip E. Graf  
Signature of person filing objection

By:

\_\_\_\_\_  
(Attorney signing in  
representative capacity)

Subscribed and sworn to before me this 29<sup>th</sup> day April,  
1993.

Gary E. Carlen  
Notary Public for Idaho  
Residing at: Boise  
My Commission expires: 5/5/93

MICROFILMED  
NOV 02 1994

INSTRUCTIONS FOR MAILING

You must mail the objection, including all attachments, to the Clerk of the Court. FAX filings will not be accepted by the Clerk of the Court. You must also send a copy to the owner of the water right, if other than yourself; to the Office of the Attorney General, State of Idaho; and to the United States Department of Justice, as set out below in the Certificate of Mailing. Finally, you must sign the Certificate of Mailing to show that you followed these steps.

CERTIFICATE OF MAILING

I hereby certify that on the 29 day of April, 1993, I mailed the original and copies of the foregoing objection, including all attachments, to the following persons, by mailing the original and/or true and correct copies, postage prepaid and addressed as follows:

1. Original to:

Clerk of the District Court  
Snake River Basin Adjudication  
253 Third Avenue North  
P. O. Box 2707  
Twin Falls, Idaho 83303-2707

2. One copy to the owner of the water right, and you must fill in the following information:

Owner name: United States of America  
Bureau of Reclamation  
U.S. Department of Interior  
Owner's address: 1150 North Curtis  
Boise, Idaho 83706-1234

3. One copy to:

Chief, Natural Resources Division  
Office of the Attorney General  
State of Idaho  
P. O. Box 44449  
Boise, Idaho 83711-4449

4. One copy to:

United States Department of Justice  
Environment and Natural Resource Division  
550 West Fort Street, Box 33  
Boise, Idaho 83734

  
\_\_\_\_\_  
Signature of Objector or attorney  
mailing on Objector's behalf

RECORDED  
NOV 19 1984

IN THE DISTRICT COURT OF THE FIFTH JUDICIAL DISTRICT OF THE STATE OF IDAHO,  
IN AND FOR THE COUNTY OF TWIN FALLS

IN RE THE GENERAL ADJUDICATION  
OF RIGHTS TO THE USE OF WATER FROM  
THE SNAKE RIVER BASIN WATER SYSTEM.

CIVIL CASE NUMBER: 39576

Ident. Number: A36-04265

Date Received: 10/26/1988

Receipt No: \_\_\_\_\_

Received By: \_\_\_\_\_

NOTICE OF CLAIM TO A WATER RIGHT  
ACQUIRED UNDER STATE LAW

1. Name: UNITED STATES OF AMERICA, ACTING THROUGH 208-334-1165  
Address: REGIONAL DIRECTOR, P.N. REGION  
BUREAU OF RECLAMATION  
BOX 043-550 WEST FORT STREET  
BOISE, ID 83724

2. Date of Priority: APR 20, 1971

3. Source: GROUNDWATER Trib. to:

4. Point of Diversion:

Township	Range	Section	1/4 of	1/4 of	1/4	Lot	County	
07S	23E	34	SE	SW			MINIDOKA	
			SW	SW			MINIDOKA	
		NW	SE			MINIDOKA		
		SE	SE			MINIDOKA		
		SW	NE			MINIDOKA		
		SE	NE			MINIDOKA		
		NW	SW			MINIDOKA		
		SE	SE			MINIDOKA		
		SW	NE			MINIDOKA		
		NW	SE			MINIDOKA		
		SE	NE			MINIDOKA		
		SW	SE			MINIDOKA		
	25E	24E	22	SE	SW			MINIDOKA
				SW	SW			MINIDOKA
			NW	SE			MINIDOKA	
			SE	SE			MINIDOKA	
			SW	NE			MINIDOKA	
			SE	NE			MINIDOKA	
			NW	SW			MINIDOKA	
			SE	SE			MINIDOKA	
			SW	NE			MINIDOKA	
			NW	SE			MINIDOKA	
			SE	NE			MINIDOKA	
			SW	SE			MINIDOKA	
	25E	27	23	SE	SW			MINIDOKA
				SW	SW			MINIDOKA
			NW	SE			MINIDOKA	
			SE	SE			MINIDOKA	
			SW	NE			MINIDOKA	
			SE	NE			MINIDOKA	
			NW	SW			MINIDOKA	
			SE	SE			MINIDOKA	
			SW	NE			MINIDOKA	
			NW	SE			MINIDOKA	
25E	26	26	SE	SW			MINIDOKA	
			SW	SW			MINIDOKA	
		NW	SE			MINIDOKA		
		SE	SE			MINIDOKA		
		SW	NE			MINIDOKA		
		SE	NE			MINIDOKA		
		NW	SW			MINIDOKA		
		SE	SE			MINIDOKA		
		SW	NE			MINIDOKA		
		NW	SE			MINIDOKA		
		SE	NE			MINIDOKA		
		SW	SE			MINIDOKA		
25E	28	27	SE	SW			MINIDOKA	
			SW	SW			MINIDOKA	
		NW	SE			MINIDOKA		
		SE	SE			MINIDOKA		
		SW	NE			MINIDOKA		
		SE	NE			MINIDOKA		
		NW	SW			MINIDOKA		
		SE	SE			MINIDOKA		
		SW	NE			MINIDOKA		
		NW	SE			MINIDOKA		
25E	29	28	SE	SW			MINIDOKA	
			SW	SW			MINIDOKA	
		NW	SE			MINIDOKA		
		SE	SE			MINIDOKA		
		SW	NE			MINIDOKA		
		SE	NE			MINIDOKA		
		NW	SW			MINIDOKA		
		SE	SE			MINIDOKA		
		SW	NE			MINIDOKA		
		NW	SE			MINIDOKA		
		SE	NE			MINIDOKA		
		SW	SE			MINIDOKA		
25E	30	29	SE	SW			MINIDOKA	
			SW	SW			MINIDOKA	
		NW	SE			MINIDOKA		
		SE	SE			MINIDOKA		
		SW	NE			MINIDOKA		
		SE	NE			MINIDOKA		
		NW	SW			MINIDOKA		
		SE	SE			MINIDOKA		
		SW	NE			MINIDOKA		
		NW	SE			MINIDOKA		
		SE	NE			MINIDOKA		
		SW	SE			MINIDOKA		
25E	31	30	SE	SW			MINIDOKA	
			SW	SW			MINIDOKA	
		NW	SE			MINIDOKA		
		SE	SE			MINIDOKA		
		SW	NE			MINIDOKA		
		SE	NE			MINIDOKA		
		NW	SW			MINIDOKA		
		SE	SE			MINIDOKA		
		SW	NE			MINIDOKA		
		NW	SE			MINIDOKA		
		SE	NE			MINIDOKA		
		SW	SE			MINIDOKA		
25E	32	31	SE	SW			MINIDOKA	
			SW	SW			MINIDOKA	
		NW	SE			MINIDOKA		
		SE	SE			MINIDOKA		
		SW	NE			MINIDOKA		
		SE	NE			MINIDOKA		
		NW	SW			MINIDOKA		
		SE	SE			MINIDOKA		
		SW	NE			MINIDOKA		
		NW	SE			MINIDOKA		
		SE	NE			MINIDOKA		
		SW	SE			MINIDOKA		
25E	33	32	SE	SW			MINIDOKA	
			SW	SW			MINIDOKA	
		NW	SE			MINIDOKA		
		SE	SE			MINIDOKA		
		SW	NE			MINIDOKA		
		SE	NE			MINIDOKA		
		NW	SW			MINIDOKA		
		SE	SE			MINIDOKA		
		SW	NE			MINIDOKA		
		NW	SE			MINIDOKA		
		SE	NE			MINIDOKA		
		SW	SE			MINIDOKA		
25E	34	33	SE	SW			MINIDOKA	
			SW	SW			MINIDOKA	
		NW	SE			MINIDOKA		
		SE	SE			MINIDOKA		
		SW	NE			MINIDOKA		
		SE	NE			MINIDOKA		
		NW	SW			MINIDOKA		
		SE	SE			MINIDOKA		
		SW	NE			MINIDOKA		
		NW	SE			MINIDOKA		
		SE	NE			MINIDOKA		
		SW	SE			MINIDOKA		
25E	34	34	SE	SW			MINIDOKA	
			SW	SW			MINIDOKA	
		NW	SE			MINIDOKA		
		SE	SE			MINIDOKA		
		SW	NE			MINIDOKA		
		SE	NE			MINIDOKA		
		NW	SW			MINIDOKA		
		SE	SE			MINIDOKA		
		SW	NE			MINIDOKA		
		NW	SE			MINIDOKA		
		SE	NE			MINIDOKA		
		SW	SE			MINIDOKA		

4. Point of Diversion: Continued

Township	Range	Section	1/4 of	1/4 of	1/4 of	Lot	County
08S	21E	22	NE	SE			JEROME
		24	SE	NW			JEROME
		26	SE	NE			JEROME
		35	NE	NE			JEROME
			SW	SW			JEROME
		SE	SE			JEROME	
		22E	30	NW	SW		MINIDOKA
	35		NW	NE		MINIDOKA	
		23E		SW	SE		MINIDOKA
	1		NW	NE		MINIDOKA	
	2		SW	SW		MINIDOKA	
	4		NE	SW		MINIDOKA	
	5		SW	SW		MINIDOKA	
	8		SE	NE		MINIDOKA	
	10		NE	SE		MINIDOKA	
			SE	NE		MINIDOKA	
			SW	SW		MINIDOKA	
	12		SW	NE		MINIDOKA	
			SE	SW		MINIDOKA	
	14		NW	NW		MINIDOKA	
	15		NE	NW		MINIDOKA	
			SE	SE		MINIDOKA	
	17		NE	NW		MINIDOKA	
			SE	SE		MINIDOKA	
	19		SW	SE		MINIDOKA	
	21		SE	NE		MINIDOKA	
	22		SE	SW		MINIDOKA	
	23		NW	SW		MINIDOKA	
	24	NW	NW		MINIDOKA		
		SE	SW		MINIDOKA		
	25	SE	NW		MINIDOKA		
	26	NW	SE		MINIDOKA		
	27	NE	NE		MINIDOKA		
		SE	NW		MINIDOKA		
		SE	SW		MINIDOKA		
28	NE	SW		MINIDOKA			
	SW	SW		MINIDOKA			
29	SE	NE		MINIDOKA			
31	NE	SE		MINIDOKA			
34	SE	SW		MINIDOKA			
35	NW	NW		MINIDOKA			
	SW	SW		MINIDOKA			
	NW	SE		MINIDOKA			
	SE	SE		MINIDOKA			
	24E	1	SE	NE		MINIDOKA	

4. Point of Diversion: Continued

Township	Range	Section	1/4 of	1/4 of	1/4 of	Lot	County		
08S	24E	2	NE	SE	SE		MINIDOKA		
		3	SE	NE	NE		MINIDOKA		
		4	SW	NE	NE		MINIDOKA		
		6		5	SW	SW	SW		MINIDOKA
				6	NE	NW	NW		MINIDOKA
				7	NW	SW	SW		MINIDOKA
				8	NE	SE	SE		MINIDOKA
				9	NE	SE	SE		MINIDOKA
				10	SE	NE	NE		MINIDOKA
		11		10	SW	NE	NE		MINIDOKA
				11	SW	NW	NW		MINIDOKA
				12	SE	SW	SW		MINIDOKA
				13	NE	NW	NW		MINIDOKA
				14	NW	SE	SE		MINIDOKA
				15	NW	NE	NE		MINIDOKA
				16	NW	NE	NE		MINIDOKA
				17	SE	SW	SW		MINIDOKA
				18	SW	NW	NW		MINIDOKA
				19	SW	NW	NW		MINIDOKA
		25E		20	NW	NE	NE		MINIDOKA
				21	SW	SW	SW		MINIDOKA
				22	NE	SE	SE		MINIDOKA
				23	SE	SW	SW		MINIDOKA
				24	SW	NE	NE		MINIDOKA
				25	NW	SE	SE		MINIDOKA
				26	NW	NE	NE		MINIDOKA
				27	NW	SE	SE		MINIDOKA
				28	NE	NW	NW		MINIDOKA
				29	NE	NW	NW		MINIDOKA
		09S	21E	30	SE	SW	SW		MINIDOKA
				31	NE	NW	NW		MINIDOKA
32	NW			NW	NW		MINIDOKA		
33	NE			SE	SE		MINIDOKA		
34	NE			NE	NE		MINIDOKA		
35	NE			SE	SE		MINIDOKA		
36	SW			SE	SE		MINIDOKA		
37	NW			NW	NW		MINIDOKA		
38	SW			SW	SW		MINIDOKA		
39	NE			SW	SW		MINIDOKA		
09S	21E	40	SW	SW	SW		MINIDOKA		
		41	NE	NE	NE		MINIDOKA		
		42	NW	NW	NW		MINIDOKA		
		43	NW	NW	NW		MINIDOKA		
09S	21E	44	NE	SW	SW		MINIDOKA		
		45	NE	SW	SW		MINIDOKA		
09S	21E	46	NW	NW	NW		MINIDOKA		
		47	NW	NW	NW		MINIDOKA		
09S	21E	48	NE	SW	SW		MINIDOKA		
		49	NE	SW	SW		MINIDOKA		
09S	21E	50	NE	SW	SW		MINIDOKA		
		51	NE	SW	SW		MINIDOKA		
09S	21E	52	NE	SW	SW		MINIDOKA		
		53	NE	SW	SW		MINIDOKA		
09S	21E	54	NE	SW	SW		MINIDOKA		
		55	NE	SW	SW		MINIDOKA		
09S	21E	56	NE	SW	SW		MINIDOKA		
		57	NE	SW	SW		MINIDOKA		
09S	21E	58	NE	SW	SW		MINIDOKA		
		59	NE	SW	SW		MINIDOKA		
09S	21E	60	NE	SW	SW		MINIDOKA		
		61	NE	SW	SW		MINIDOKA		
09S	21E	62	NE	SW	SW		MINIDOKA		
		63	NE	SW	SW		MINIDOKA		
09S	21E	64	NE	SW	SW		MINIDOKA		
		65	NE	SW	SW		MINIDOKA		
09S	21E	66	NE	SW	SW		MINIDOKA		
		67	NE	SW	SW		MINIDOKA		
09S	21E	68	NE	SW	SW		MINIDOKA		
		69	NE	SW	SW		MINIDOKA		
09S	21E	70	NE	SW	SW		MINIDOKA		
		71	NE	SW	SW		MINIDOKA		
09S	21E	72	NE	SW	SW		MINIDOKA		
		73	NE	SW	SW		MINIDOKA		
09S	21E	74	NE	SW	SW		MINIDOKA		
		75	NE	SW	SW		MINIDOKA		
09S	21E	76	NE	SW	SW		MINIDOKA		
		77	NE	SW	SW		MINIDOKA		
09S	21E	78	NE	SW	SW		MINIDOKA		
		79	NE	SW	SW		MINIDOKA		
09S	21E	80	NE	SW	SW		MINIDOKA		
		81	NE	SW	SW		MINIDOKA		
09S	21E	82	NE	SW	SW		MINIDOKA		
		83	NE	SW	SW		MINIDOKA		
09S	21E	84	NE	SW	SW		MINIDOKA		
		85	NE	SW	SW		MINIDOKA		
09S	21E	86	NE	SW	SW		MINIDOKA		
		87	NE	SW	SW		MINIDOKA		
09S	21E	88	NE	SW	SW		MINIDOKA		
		89	NE	SW	SW		MINIDOKA		
09S	21E	90	NE	SW	SW		MINIDOKA		
		91	NE	SW	SW		MINIDOKA		
09S	21E	92	NE	SW	SW		MINIDOKA		
		93	NE	SW	SW		MINIDOKA		
09S	21E	94	NE	SW	SW		MINIDOKA		
		95	NE	SW	SW		MINIDOKA		
09S	21E	96	NE	SW	SW		MINIDOKA		
		97	NE	SW	SW		MINIDOKA		
09S	21E	98	NE	SW	SW		MINIDOKA		
		99	NE	SW	SW		MINIDOKA		
09S	21E	100	NE	SW	SW		MINIDOKA		
		101	NE	SW	SW		MINIDOKA		
09S	21E	102	NE	SW	SW		MINIDOKA		
		103	NE	SW	SW		MINIDOKA		
09S	21E	104	NE	SW	SW		MINIDOKA		
		105	NE	SW	SW		MINIDOKA		
09S	21E	106	NE	SW	SW		MINIDOKA		
		107	NE	SW	SW		MINIDOKA		
09S	21E	108	NE	SW	SW		MINIDOKA		
		109	NE	SW	SW		MINIDOKA		
09S	21E	110	NE	SW	SW		MINIDOKA		
		111	NE	SW	SW		MINIDOKA		
09S	21E	112	NE	SW	SW		MINIDOKA		
		113	NE	SW	SW		MINIDOKA		
09S	21E	114	NE	SW	SW		MINIDOKA		
		115	NE	SW	SW		MINIDOKA		
09S	21E	116	NE	SW	SW		MINIDOKA		
		117	NE	SW	SW		MINIDOKA		
09S	21E	118	NE	SW	SW		MINIDOKA		
		119	NE	SW	SW		MINIDOKA		
09S	21E	120	NE	SW	SW		MINIDOKA		
		121	NE	SW	SW		MINIDOKA		
09S	21E	122	NE	SW	SW		MINIDOKA		
		123	NE	SW	SW		MINIDOKA		
09S	21E	124	NE	SW	SW		MINIDOKA		
		125	NE	SW	SW		MINIDOKA		
09S	21E	126	NE	SW	SW		MINIDOKA		
		127	NE	SW	SW		MINIDOKA		
09S	21E	128	NE	SW	SW		MINIDOKA		
		129	NE	SW	SW		MINIDOKA		
09S	21E	130	NE	SW	SW		MINIDOKA		
		131	NE	SW	SW		MINIDOKA		
09S	21E	132	NE	SW	SW		MINIDOKA		
		133	NE	SW	SW		MINIDOKA		
09S	21E	134	NE	SW	SW		MINIDOKA		
		135	NE	SW	SW		MINIDOKA		
09S	21E	136	NE	SW	SW		MINIDOKA		
		137	NE	SW	SW		MINIDOKA		
09S	21E	138	NE	SW	SW		MINIDOKA		
		139	NE	SW	SW		MINIDOKA		
09S	21E	140	NE	SW	SW		MINIDOKA		
		141	NE	SW	SW		MINIDOKA		
09S	21E	142	NE	SW	SW		MINIDOKA		
		143	NE	SW	SW		MINIDOKA		
09S	21E	144	NE	SW	SW		MINIDOKA		
		145	NE	SW	SW		MINIDOKA		
09S	21E	146	NE	SW	SW		MINIDOKA		
		147	NE	SW	SW		MINIDOKA		
09S	21E	148	NE	SW	SW		MINIDOKA		
		149	NE	SW	SW		MINIDOKA		
09S	21E	150	NE	SW	SW		MINIDOKA		
		151	NE	SW	SW		MINIDOKA		
09S	21E	152	NE	SW	SW		MINIDOKA		
		153	NE	SW	SW		MINIDOKA		
09S	21E	154	NE	SW	SW		MINIDOKA		
		155	NE	SW	SW		MINIDOKA		
09S	21E	156	NE	SW	SW		MINIDOKA		
		157	NE	SW	SW		MINIDOKA		
09S	21E	158	NE	SW	SW		MINIDOKA		
		159	NE	SW	SW		MINIDOKA		
09S	21E	160	NE	SW	SW		MINIDOKA		
		161	NE	SW	SW		MINIDOKA		
09S	21E	162	NE	SW	SW		MINIDOKA		
		163	NE	SW	SW		MINIDOKA		
09S	21E	164	NE	SW	SW		MINIDOKA		
		165	NE	SW	SW		MINIDOKA		
09S	21E	166	NE	SW	SW		MINIDOKA		
		167	NE	SW	SW		MINIDOKA		
09S	21E	168	NE	SW	SW		MINIDOKA		
		169	NE	SW	SW		MINIDOKA		
09S	21E	170	NE	SW	SW		MINIDOKA		
		171	NE	SW	SW		MINIDOKA		
09S	21E	172	NE	SW	SW		MINIDOKA		
		173	NE	SW	SW		MINIDOKA		
09S	21E	174	NE	SW	SW		MINIDOKA		
		175	NE	SW	SW		MINIDOKA		
09S	21E	176	NE	SW	SW		MINIDOKA		
		177	NE	SW	SW		MINIDOKA		
09S	21E	178	NE	SW	SW		MINIDOKA		
		179	NE	SW	SW		MINIDOKA		
09S	21E	180	NE	SW	SW		MINIDOKA		
		181	NE	SW	SW		MINIDOKA		
09S	21E	182	NE	SW	SW		MINIDOKA		
		183	NE	SW	SW		MINIDOKA		
09S	21E	184	NE	SW	SW		MINIDOKA		
		185	NE	SW	SW		MINIDOKA		
09S	21E	186	NE	SW	SW		MINIDOKA		
		187	NE	SW	SW		MINIDOKA		
09S	21E	188	NE	SW	SW		MINIDOKA		
		189	NE	SW	SW		MINIDOKA		
09S	21E	190	NE	SW	SW		MINIDOKA		
		191	NE	SW	SW		MINIDOKA		
09S	21E	192	NE	SW	SW		MINIDOKA		
		193	NE	SW	SW		MINIDOKA		
09S	21E	194	NE	SW	SW		MINIDOKA		
		195	NE	SW	SW		MINIDOKA		
09S	21E	196	NE	SW	SW		MINIDOKA		
		197	NE	SW	SW		MINIDOKA		
09S	21E	198	NE	SW	SW		MINIDOKA		
		199	NE						

4. Point of Diversion: Continued

Township	Range	Section	1/4 of	1/4 of	1/4 of	Lot	County			
09S	21E	3	NW	SW			JEROME			
			SE	SW			JEROME			
			NE	SE			JEROME			
	22E		7	SE	SE			MINIDOKA		
				NE	NE			MINIDOKA		
				SE	NE			MINIDOKA		
			8	SW	SE			MINIDOKA		
				9	SW	NW			MINIDOKA	
			10	NE	SW			MINIDOKA		
				11	SW	NE			MINIDOKA	
				11	NW	NE			MINIDOKA	
			15		15	NE	NW			MINIDOKA
						SW	NE			MINIDOKA
					19	SW	NW			MINIDOKA
						20	NE	NE		
					22	SW	NE			MINIDOKA
						28	SE	SE		
			23E		30	NE	NE			MINIDOKA
	33	NE				SE			MINIDOKA	
	2	SE			NE			MINIDOKA		
		3			SE	NE			MINIDOKA	
6	NW	SW					MINIDOKA			
	SE	NE					MINIDOKA			
10S	21E	2	SW	SE			MINIDOKA			
			22E	NW	SW			JEROME		
				3	NW	SW			MINIDOKA	

5. Description of diverting works:  
WELLS, PUMPS, PIPELINES - A&B IRRIGATION DISTRICT (UNIT B)

6. Water is used for the following purposes:

Purpose	From	To	C.F.S	(or)	A.F.A.
IRRIGATION	04/01	11/01	1100.000		11853.00

7. Total Quantity Appropriated is:  
1100.000 C.F.S. (and/or) 11853.00 A.F.A.

8. Total consumptive use is 11853.0 Acre Feet Per Annum.

9. Non-irrigation uses:

10. Place of Use:

Township      Range      Section      1/4 of 1/4      Lot      Use      Acres

11. Place of use in counties:

12. Do you own the property listed above as place of use? NO

13. Other Water Rights Used:  
36-02080, 01-04049

14. Remarks:

P/U 4,576.1 ACRES NEW LAND NOT LISTED IN A36-02080 (UNIT B A&B IRRIGATION DISTRICT) INCLUDES 4128.1 ACRES A&B LAND AND 448 ACRES RECLAMATION LEASED LAND.

THIS CLAIM FOR 11853 ACRE FEET/ANNUM FOR 4,576.1 ACRES OF LAND (2.59 ACRE FEET/ACRE) AS EXPANSION OF PERMIT NO. 36-02080 WITH PRIORITY AS OF THE DATE OF EXPANSION PURSUANT TO IDAHO HOUSE BILL 71, FIRST REGULAR SESSION OF THE 48TH LEGISLATURE (IF A BASINWIDE ADJUDICATION OCCURS AT A LATER DATE).

POINTS OF DIVERSION LISTED IN PERMIT NO. 36-02080  
RELIFT WELLS AND DRAIN PUMPS USED WITHIN BOUNDARIES OF THE DISTRICT

THE FOLLOWING POINTS OF DIVERSION INCLUDE MORE THAN ONE WELL:

T07S, R23E, SEC 34, SESW - MINIDOKA  
T07S, R24E, SEC 26, SESE - MINIDOKA  
T07S, R24E, SEC 28, SWNE - MINIDOKA  
T07S, R24E, SEC 30, NWSE - MINIDOKA  
T07S, R24E, SEC 32, SENE - MINIDOKA  
T07S, R24E, SEC 33, NWSE - MINIDOKA  
T07S, R24E, SEC 35, SWSE - MINIDOKA  
T08S, R21E, SEC 26, SENE - JEROME  
T08S, R21E, SEC 35, SESE - JEROME  
T08S, R22E, SEC 35, SWSE - MINIDOKA  
T08S, R23E, SEC 02, NWNW - MINIDOKA  
T08S, R23E, SEC 04, SWSW - MINIDOKA  
T08S, R23E, SEC 05, SENE - MINIDOKA  
T08S, R23E, SEC 12, SWNE - MINIDOKA  
T08S, R23E, SEC 12, SESW - MINIDOKA  
T08S, R23E, SEC 14, NWNW - MINIDOKA  
T08S, R23E, SEC 15, NENW - MINIDOKA  
T08S, R23E, SEC 17, SESE - MINIDOKA  
T08S, R23E, SEC 19, SWSE - MINIDOKA  
T08S, R23E, SEC 23, NWSW - MINIDOKA  
T08S, R23E, SEC 24, SESW - MINIDOKA  
T08S, R23E, SEC 28, SWSW - MINIDOKA  
T08S, R23E, SEC 29, SENE - MINIDOKA  
T08S, R24E, SEC 03, SENE - MINIDOKA  
T08S, R24E, SEC 04, SWSW - MINIDOKA

MICROFILMED

NOV 02 1994

14. Remarks: Continued

T08S, R24E, SEC 11, NENW - MINIDOKA  
T08S, R24E, SEC 13, NWNW - MINIDOKA  
T08S, R24E, SEC 31, SESW - MINIDOKA  
T08S, R25E, SEC 03, NENW - MINIDOKA  
T08S, R25E, SEC 03, NWNW - MINIDOKA  
T08S, R25E, SEC 05, NENE - MINIDOKA  
T08S, R25E, SEC 06, NESE - MINIDOKA  
T08S, R25E, SEC 12, NWNW - MINIDOKA  
T08S, R25E, SEC 15, SWSW - MINIDOKA  
T08S, R25E, SEC 19, NWNW - MINIDOKA  
T08S, R25E, SEC 19, SWNW - MINIDOKA  
T08S, R25E, SEC 23, NWNW - MINIDOKA  
T09S, R22E, SEC 03, SESE - MINIDOKA  
T09S, R22E, SEC 15, SWNE - MINIDOKA  
T09S, R22E, SEC 18, SWSE - MINIDOKA  
T09S, R22E, SEC 33, NESE - MINIDOKA

15. Basis of Claim: STATUTORY CLAIM

IDAHO DEPARTMENT OF WATER RESOURCES  
 RECOMMENDED WATER RIGHTS ACQUIRED UNDER STATE LAW

DATE: NOV-2-1992  
 PAGE: A-2007

RIGHT NUMBER	NAME & ADDRESS	PRIORITY DATE	PURPOSE OF USE	PERIOD OF USE FROM TO	MAXIMUM QUANTITY	BASIS OF CLAIM
SOURCE: GROUNDWATER						
36-15192	UNITED STATES OF AMERICA ACTING THROUGH REGIONAL DIRECTOR PN REGION BUREAU OF RECLAMATION BOX 043-550 W FORT ST BOISE ID 83724	04/01/1962	IRRIGATION	04-01 10-31	.6 CFS	BENEFICIAL USE
	POINT OF DIVERSION:			TOTAL QUANTITY:	.6 CFS	
	T07S R23E S34		LOT 99 (NWSSEW)			
	R24E S22		LOT 96 (NWSWSW)			
			LOT 98 (NWNWSE)			
			LOT 97 (NESESE)			
	S23		LOT 99 (NWSWNE)			
	S26		LOT 99 (NWSENE)			
			LOT 94 (NENWSW)			
	S28		LOT 98 (NWSWNE)			
	S30		LOT 99 (SWNWSE)			
	S31		LOT 99 (NWSWNE)			
	S32		LOT 97 (SWSENE)			
	S33		LOT 98 (SEWSE)			
	S34		LOT 98 (SWSENW)			
	S35		LOT 98 (SWSWSE)			
	R25E S27		LOT 99 (NESESW)			
	S29		LOT 99 (NENESW)			
	S30		LOT 98 (NWNENE)			
	S31		LOT 96 (NENESW)			
	S32		LOT 96 (NWNESW)			
	S33		LOT 99 (NESWNW)			
	S34		LOT 97 (SENESW)			
	T08S R21E S22		LOT 98 (NWNENE)			
	S24		LOT 97 (NWSENW)			
	S26		LOT 96 (NWSENE)			
	S35		LOT 93 (SENESE)			
			LOT 99 (SWSWSW)			
			LOT 97 (SESESE)			
	R22E S30		LOT 96 (SWNWSW)			
	S35		LOT 99 (SWNWNE)			
			LOT 98 (SWSWSE)			
	R23E S01		LOT 99 (NENWNE)			
			LOT 94 (SWSWSW)			
	S02		LOT 96 (SENESW)			
	S04		LOT 95 (SWSWSW)			
	S05		LOT 93 (NESENE)			

MICROFILMED  
 NOV 9 1994

IDAHO DEPARTMENT OF WATER RESOURCES  
RECOMMENDED WATER RIGHTS ACQUIRED UNDER STATE LAW

RIGHT NUMBER	NAME & ADDRESS	PRIORITY DATE	PURPOSE OF USE	PERIOD OF USE FROM TO	MAXIMUM QUANTITY	BASIS OF CLAIM
----- SOURCE: GROUNDWATER -----						
36-15192 CONTINUED						
S08	LOT 97 (NENESE)					
S10	LOT 92 (SWSENE)					
	LOT 96 (NESWSW)					
S12	LOT 96 (SWSWNE)					
	LOT 94 (SESESW)					
S14	LOT 87 (NWNWNW)					
S15	LOT 99 (SEENEW)					
	LOT 94 (SESESE)					
S17	LOT 96 (NWNENW)					
	LOT 97 (NESESE)					
S19	LOT 99 (NWSWSE)					
S21	LOT 99 (SWSENE)					
S22	LOT 97 (SWSESW)					
S23	LOT 95 (SWMWSW)					
S24	LOT 98 (NENWNW)					
	LOT 95 (NESESW)					
S25	LOT 97 (NWSENW)					
S26	LOT 94 (NWNWSE)					
S27	LOT 99 (NENENE)					
	LOT 98 (SWSENW)					
	LOT 93 (SWSESW)					
S28	LOT 95 (SWMESW)					
	LOT 93 (NWSWSW)					
S29	LOT 91 (SESENE)					
S31	LOT 95 (SENESE)					
S34	LOT 97 (NWSSEW)					
S35	LOT 90 (SENWNW)					
	LOT 96 (NESWSW)					
	LOT 98 (SEMWSE)					
	LOT 95 (SESESE)					
R24E S01	LOT 98 (SESENE)					
S03	LOT 99 (SWSENE)					
S04	LOT 97 (SWSWNE)					
	LOT 99 (NESWSW)					
S06	LOT 94 (SEENEW)					
	LOT 98 (NWNWSW)					
	LOT 91 (SENESE)					
S07	LOT 94 (NWNENE)					
S08	LOT 97 (NESENE)					
S10	LOT 98 (NWSWNE)					
	LOT 92 (SWSWNW)					

IDAHO DEPARTMENT OF WATER RESOURCES  
RECOMMENDED WATER RIGHTS ACQUIRED UNDER STATE LAW

DATE: NOV-2-1992  
PAGE: A-2009

RIGHT NUMBER	NAME & ADDRESS	PRIORITY DATE	PURPOSE OF USE	PERIOD OF USE FROM TO	MAXIMUM QUANTITY	BASIS OF CLAIM
SOURCE: GROUNDWATER						
36-15192 CONTINUED						
S11	LOT 95 (SESESW)					
	LOT 98 (SWNENW)					
	LOT 95 (NWNWSE)					
S12	LOT 97 (NENWNE)					
S13	LOT 90 (NWNWNE)					
S14	LOT 95 (SWSESW)					
S15	LOT 97 (SESWNW)					
S18	LOT 96 (NESWNW)					
S21	LOT 95 (NENWNE)					
	LOT 97 (NESWSW)					
S22	LOT 96 (SWNESE)					
S23	LOT 95 (SESESW)					
S26	LOT 98 (SESWNE)					
S29	LOT 93 (SENWSE)					
S30	LOT 92 (SWNENW)					
	LOT 99 (SENWSE)					
S31	LOT 98 (SWSESW)					
R25E S03	LOT 99 (SENENW)					
	LOT 96 (NWNWNW)					
	LOT 96 (NENESE)					
S05	LOT 95 (NWNENE)					
S06	LOT 98 (NENESE)					
S11	LOT 93 (NWSWSE)					
S12	LOT 99 (NWNWNW)					
S13	LOT 99 (NWSWSW)					
S14	LOT 97 (SWNESW)					
S15	LOT 94 (NWSWSW)					
S17	LOT 95 (NWNENE)					
S19	LOT 90 (NENWNE)					
	LOT 94 (SESWNW)					
S21	LOT 96 (NESESW)					
S23	LOT 91 (NWNWNW)					
S24	LOT 95 (SENWNW)					
T09S R21E S01	LOT 99 (NWNESW)					
S03	LOT 98 (NENWSW)					
	LOT 91 (SESESW)					
	LOT 95 (NWNENE)					
R22E S03	LOT 99 (NWESE)					
S07	LOT 97 (SENESE)					
	LOT 97 (NESENE)					
S09	LOT 98 (SESWNW)					

MICROFILMED

NOV 07 1994

IDAHO DEPARTMENT OF WATER RESOURCES  
RECOMMENDED WATER RIGHTS ACQUIRED UNDER STATE LAW

DATE: NOV-2-1992

PAGE: A-2010

RIGHT NUMBER	NAME & ADDRESS	PRIORITY DATE	PURPOSE OF USE	PERIOD OF USE FROM TO	MAXIMUM QUANTITY	BASIS OF CLAIM
--------------	----------------	---------------	----------------	-----------------------	------------------	----------------

-----  
SOURCE: GROUNDWATER  
-----

36-15192 CONTINUED

			LOT 96 (NENESW)			
S10			LOT 99 (NESWNE)			
S11			LOT 94 (NWNWNE)			
			LOT 94 (SENEW)			
S15			LOT 97 (NESWNE)			
			LOT 99 (SWSWNE)			
S18			LOT 97 (NESWSE)			
S19			LOT 99 (NWSWNW)			
S20			LOT 99 (NWNENE)			
S22			LOT 99 (SESWNE)			
S28			LOT 98 (NESESE)			
S30			LOT 91 (NWNENE)			
S33			LOT 98 (SENESE)			
R23E S02			LOT 96 (NESENE)			
S03			LOT 95 (NESENE)			
			LOT 99 (NENWSW)			
S06			LOT 99 (SESENE)			
			LOT 92 (NWSWSE)			
T10S R21E S02			LOT 95 (SNNWSW)			
R22E S03			LOT 91 (SENWSW)			

PLACE OF USE: IRRIGATION

SAME AS OTHER USE

REMARKS: THIS RIGHT IS AN EXPANSION OF RIGHT NO. 36-02080 PURSUANT TO IDAHO CODE 42-1416(2).

THIS RIGHT IS LIMITED TO THE IRRIGATION OF 36.3 ACRES WITHIN THE PLACE OF USE DESCRIBED IN RIGHT NO. 36-02080 IN A SINGLE IRRIGATION SEASON.

USE OF THIS RIGHT WITH COMBINED RIGHTS LISTED BELOW IS LIMITED TO A TOTAL COMBINED DIVERSION RATE OF 1100.00 CFS, A TOTAL COMBINED ANNUAL DIVERSION VOLUME OF 265221.2 AF, A TOTAL COMBINED ANNUAL CONSUMPTIVE USE VOLUME OF 198,915.9 AF, AND TO THE IRRIGATION OF A COMBINED TOTAL OF 66,305.3 ACRES WITHIN THE PLACE OF USE DESCRIBED IN RIGHT NO. 36-02080 IN A SINGLE IRRIGATION SEASON. THE COMBINED RIGHTS LISTED BELOW ARE ALSO DIVERTED THROUGH POINTS OF DIVERSION DESCRIBED ABOVE.

COMBINED RIGHT NOS.: 36-02080, 36-15127, 36-15192, 36-15193, 36-15194, 36-15195 AND 36-15196.

THE FOLLOWING POINTS OF DIVERSION EACH HAVE TWO WELLS:

T07S, R23E, SEC 34, NWSWSE - MINIDOKA  
T07S, R24E, SEC 28, NWSWNE; SEC 30, SNNWSE; SEC 32, SWSENE;  
SEC 33, SENWSE; SEC 35, SWSWSE - MINIDOKA

IDAHO DEPARTMENT OF WATER RESOURCES  
RECOMMENDED WATER RIGHTS ACQUIRED UNDER STATE LAW

RIGHT NUMBER	NAME & ADDRESS	PRIORITY DATE	PURPOSE OF USE	PERIOD OF USE FROM TO	MAXIMUM QUANTITY	BASIS OF CLAIM
--------------	----------------	---------------	----------------	-----------------------	------------------	----------------

SOURCE: GROUNDWATER

36-15192 CONTINUED

T08S, R21E, SEC 26, N7SENE; SEC 35, SESESE - JEROME  
 T08S, R22E, SEC 35, SWSWSE - MINIDOKA  
 T08S, R23E, SEC 01, NENWNE; SEC 04, SWSWSW; SEC 05, NESENE;  
 SEC 12, SWSWNE; SEC 12, SESESW; SEC 14, NWNWNW;  
 SEC 15, SENENW; SEC 17, NESESE; SEC 19, NWSWSE;  
 SEC 23, SWNWSW; SEC 24, NESESW; SEC 28, NWSWSW;  
 SEC 29, SESENE - MINIDOKA  
 T08S, R24E, SEC 03, SWSENE; SEC 04, NESWSW; SEC 11, SWNENW;  
 SEC 13, NWNWNE; SEC 31, SWSESW - MINIDOKA  
 T08S, R25E, SEC 03, SENENW; SEC 03, NWNWNW; SEC 05, NWNENE;  
 SEC 06, NENESE; SEC 12, NWNWNW; SEC 15, NWSWSW;  
 SEC 19, NENWNE; SEC 19, SESWNW;  
 SEC 23, NWNWNW - MINIDOKA

T09S, R22E, SEC 18, NESWSE; SEC 33, SESESE - MINIDOKA  
 THE FOLLOWING CONVENTION IS USED TO CONVERT THE GOVERNMENT LOTS  
 LISTED IN THE ABOVE POINTS OF DIVERSION AND PLACES OF USE TO THE  
 OFFICIAL GOVERNMENT TRACT DESIGNATION: LOT 99 = TRACT A;  
 LOT 98 = TRACT B; LOT 97 = TRACT C; LOT 96 = TRACT D;  
 LOT 95 = TRACT E; LOT 94 = TRACT F; LOT 93 = TRACT G;  
 LOT 92 = TRACT H; LOT 91 = TRACT J; LOT 90 = TRACT K;  
 LOT 89 = TRACT L; LOT 88 = TRACT M; LOT 87 = TRACT N

36-14958	ADRIAN BOER 466A S 200 W JEROME ID 83338	04/04/1962 DOMESTIC		01-01 12-31	.04	CFS	BENEFICIAL USE
		STOCKWATER		01-01 12-31	.02	CFS	
			TOTAL QUANTITY:		.06	CFS	

NON-IRRIGATION-USSES:  
 DOMESTIC, 1 HOUSE; STOCKWATER, 50 CATTLE  
 POINT OF DIVERSION:  
 T09S R16E S11 NWSW  
 PLACE OF USE: DOMESTIC  
 T09S R16E S11 NWSW  
 PLACE OF USE: STOCKWATER  
 T09S R16E S11 NWSW  
 REMARKS: PARCEL NO. RL09S16E113865

MICROFILMED  
NOV 02 1994