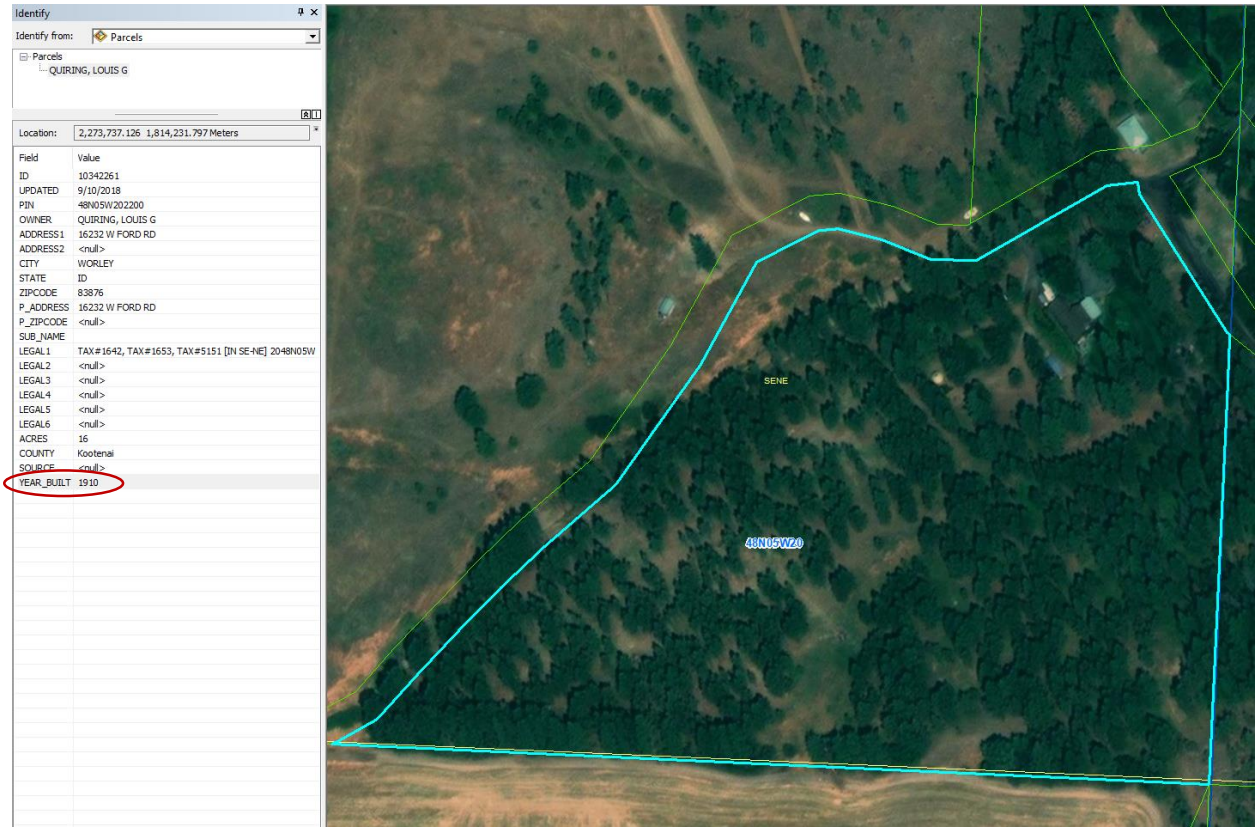Evidence of priority for claim 95-17845