Claim No. 95-4275 P

STATE OF IDAHO

DEPARTMENT OF WATER ADMINISTRATION

Section 42-225a, Idaho Code

CLAIM TO A WATER RIGHT

Under the provisions of Section 42-225a, Idaho Code, a person may file a claim to a right to use water which has been established by diversion and application to beneficial use. **The filing of this claim does not confirm the water right but will serve for information purposes only.** It may, however, become the basis for future adjudication of the water right by the Court.

Notice is hereby given that Floyd L. Blackman (name of claimant)

of Route 1, Box 8, Worley, Idaho (mailing address), claims a right to the diversion and beneficial use of

ground water or surface water tributary to _____;

The extent and nature of said claim is as follows:

(1) Describe source of water: (name of stream, lake, spring, etc., or ground water) Unnamed Spring

(2) Describe the purpose for which the water has been used and the time during the year when you have used the right claimed:

Amount (cfs, gpm or a/f)	Use (dom., irri., stock, etc.)	Period of Use: From	To (both dates inclusive)
0.03 cfs	Stockwater	Jan. 1	Dec. 31

(3) Total quantity of water claimed: 0.03 cubic feet per second, or _____ acre feet per annum, and/or _____ gallons per minute.

(4) Priority claimed: (the date water was first applied to beneficial use) 1957

A claim is not acceptable on a ground-water source with a priority later than March 25, 1963 or on a surface-water source with a priority later than May 20, 1971. An exception to this rule is that a claim may be filed on domestic use from a ground-water source.

(5) A) Point of diversion: (give location of point where water is diverted from its source)

NW ¼ SW ¼, Sec. 34 Twp. 47N Rge. 4W B.M. County of Kootenai

Additional points of diversion: _____

B) Describe means of diversion of water: (pump and pipeline, well, diversion dam, reservoir, length of ditch and field, etc.) Give sizes and capacities; be as specific as possible. Construction concrete watering pond at the spring.

(6) A) Describe location of use by listing number of irrigated acres within each 40-acre tract in appropriate box. If use is not for irrigation, place an "X" in appropriate box to show location.

T	R	SEC.	NE¼				NW¼				SW¼				SE¼				TOTAL
			NE¼	NW¼	SW¼	SE¼	NE¼	NW¼	SW¼	SE¼	NE¼	NW¼	SW¼	SE¼	NE¼	NW¼	SW¼	SE¼	
47N	4W	34										X							

Total No. of acres _____

B) If the water is used for other than irrigation, fully describe that use, being as specific as possible: Stockwater for 60 head of dairy cattle.

(7) If you are claiming water as a member of an organization, list name of organization: _____

MICROFILMED

502D
503D
509D
504D
505D

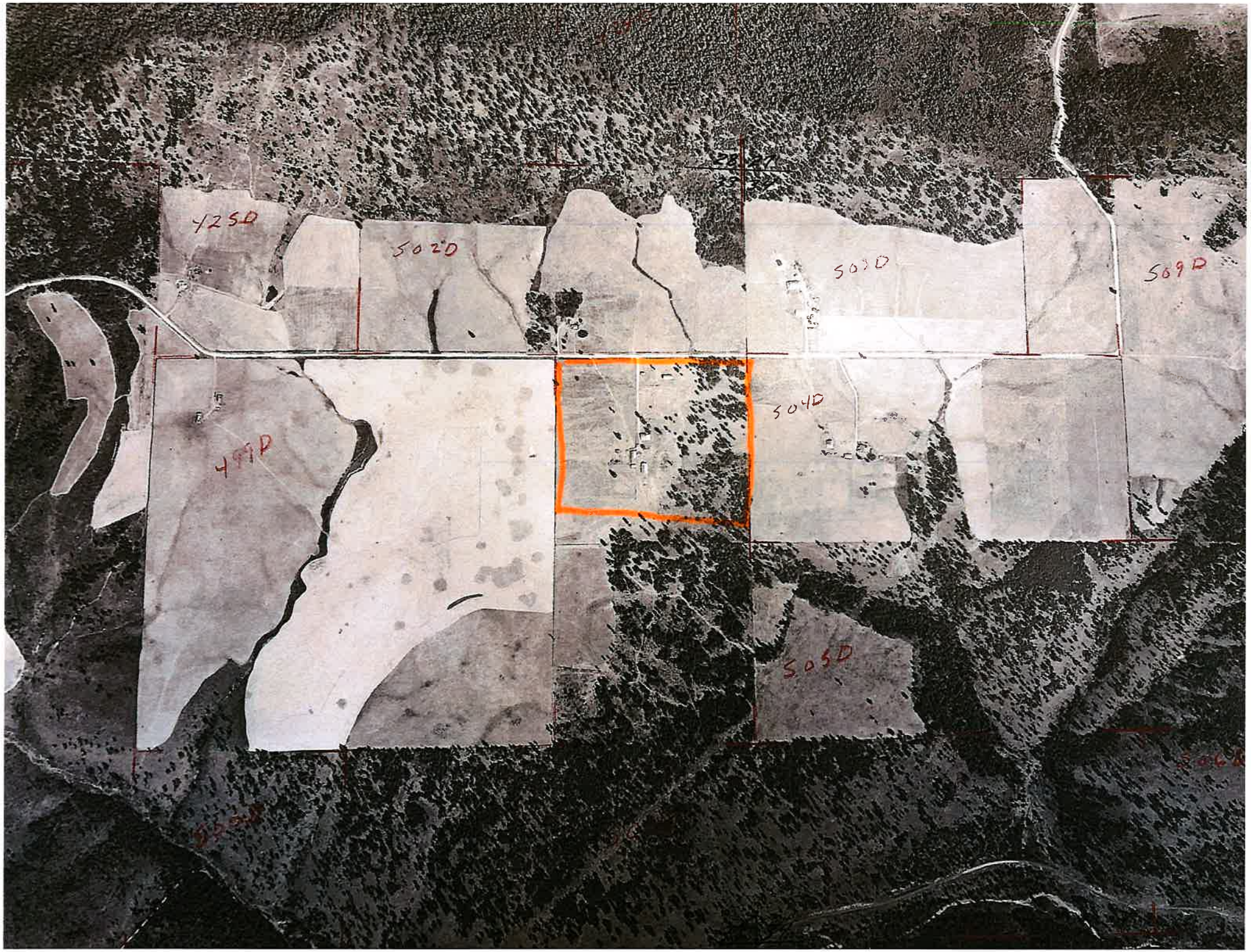
425D
502D
501D
509D
499D
504D
505D