

IN THE DISTRICT COURT OF THE FIFTH JUDICIAL DISTRICT OF THE STATE OF IDAHO,
IN AND FOR THE COUNTY OF TWIN FALLS

IN RE THE GENERAL ADJUDICATION
OF RIGHTS TO THE USE OF WATER FROM
THE SNAKE RIVER BASIN WATER SYSTEM.

CIVIL CASE NUMBER: 39576

Ident. Number: A36-07515
Date Received: 8/23/1988
Receipt No: S001667
Received By: TW

AMENDED NOTICE OF CLAIM TO A WATER RIGHT AMENDED
ACQUIRED UNDER STATE LAW

1. Name: JERRY SABALA 208-536-2034
Address: RT. 1
WENDELL, ID 83355
AND/OR
Name: JANE M. SABALA 208-536-2034
Address: RT. 1
WENDELL, ID 83355

2. Date of Priority: DEC 12, 1974

3. Source: GROUNDWATER Trib. to:

4. Point of Diversion:

Township	Range	Section	1/4 of	1/4 of	1/4	Lot	County
07S	14E	36	NW	SW			GOODING

5. Description of diverting works:
SPRINKLERS, 25HP PUMP

6. Water is used for the following purposes:

Purpose	From	To	C.F.S	(or)	A.F.A.
IRRIGATION	04/01	11/01	0.730		152.00

7. Total Quantity Appropriated is:
0.730 C.F.S. (and/or) 152.00 A.F.A.

8. Total consumptive use is Acre Feet Per Annum.

9. Non-irrigation uses:

A36-07515

Page 1

Date: 10/25/88

MICROFILMED
FEB 04 1993

10. Place of Use:

Township	Range	Section	1/4 of 1/4	Lot	Use	Acres
07S	14E	36	NW SW		IRR	38.0
					Section Acres	38.0
					Total Acres	38.0

11. Place of use in counties: GOODING

12. Do you own the property listed above as place of use? YES

13. Other Water Rights Used:

14. Remarks:

15. Basis of Claim: LICENSE

16. Signature(s)

(a.) By signing below, I/We acknowledge that I/We have received, read and understand the form entitled "How you will receive notice in the Snake River Basin Adjudication." (b.) I/We do _____ do not wish to receive and pay a small annual fee for monthly copies of the docket sheet.

Number of attachments: _____

For Individuals:

I/We do solemnly swear or affirm that the statements contained in the foregoing document are true and correct.

Signature of Claimant(s): Jerry Sabala Date: 10/25/88
Elmer Johnson Date: 10/25/88

State of Idaho)
County of TF) SS.

Subscribed and sworn (or affirmed) before me this 25 day ^{of}
of Oct 19 88 Lois White
Notary Public

Seal

Residing at TF
My Commission Expires 5/95

IN THE DISTRICT COURT OF THE FIFTH JUDICIAL DISTRICT OF THE STATE OF IDAHO,
IN AND FOR THE COUNTY OF TWIN FALLS

IN RE THE GENERAL ADJUDICATION
OF RIGHTS TO THE USE OF WATER FROM
THE SNAKE RIVER BASIN WATER SYSTEM.

CIVIL CASE NUMBER: 39576

Ident. Number: A36-07515
Date Received: 8/23/1988
Receipt No: S001667
Received By: W

NOTICE OF CLAIM TO A WATER RIGHT
ACQUIRED UNDER STATE LAW

1. Name: ELMER F. JOHNSON 208-536-6563
Address: RT. 1
WENDELL, ID 83355
AND/OR
Name: LEONA JOHNSON 208-536-6563
Address: RT. 1
WENDELL, ID 83355

2. Date of Priority: DEC 12, 1974

3. Source: GROUNDWATER Trib. to:

4. Point of Diversion:

Township	Range	Section	1/4 of	1/4 of	1/4	Lot	County
07S	14E	36	NW	SW			GOODING

5. Description of diverting works:
SPRINKLERS, 25HP PUMP

6. Water is used for the following purposes:

Purpose	From	To	C.F.S.	(or)	A.F.A.
IRRIGATION	04/01	11/01	0.730		152.00

7. Total Quantity Appropriated is:
0.730 C.F.S. (and/or) 152.00 A.F.A.

8. Total consumptive use is Acre Feet Per Annum.

9. Non-irrigation uses:

10. Place of Use:

Township	Range	Section	1/4 of	1/4	Lot	Use	Acres
07S	14E	36	NW	SW		IRR	38.0
						Section Acres	38.0
						Total Acres	38.0

11. Place of use in counties: GOODING

12. Do you own the property listed above as place of use? YES

13. Other Water Rights Used:

14. Remarks:

15. Basis of Claim: LICENSE

Log for claim 36-07515

Spatial Dynamics LTD

10/30/01

TR	SEC	QQ	Acres Recommended	Acres Shaped	COMMENT
07s14e	36	NWSW	38	38	
Totals:			38	38	

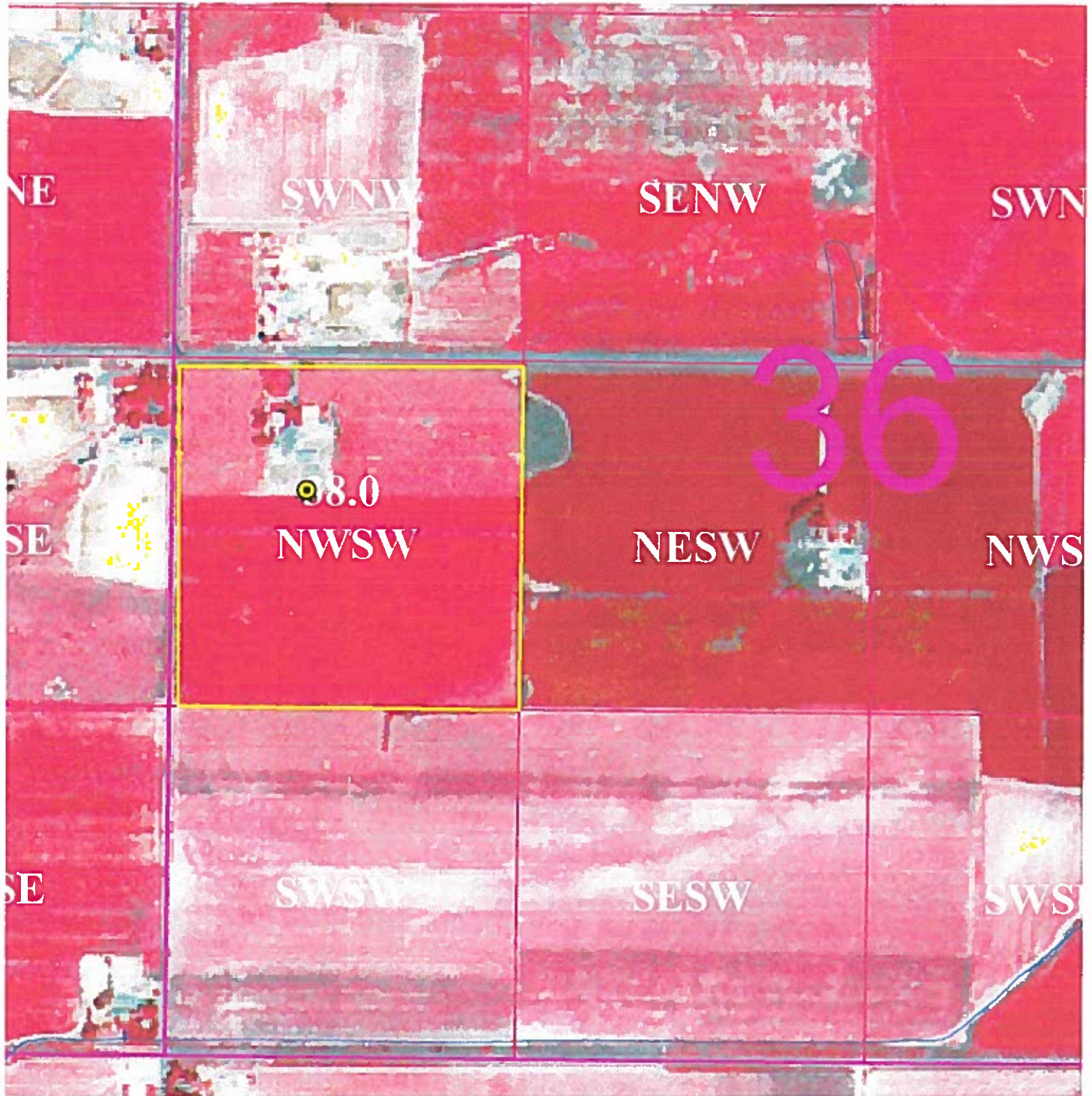

Legend

Irrigated Area	Section Line	Roads
Place of Diversion	Quarter Section Line	Streams and Canals



NOTICE OF ERROR

RESPONSE

CORRECTED R PROOF



MICROFILMED
FEB 04 1993

NOTICE OF ERROR FORM

RECEIVED
SEP 2 1992

Department of Water Resources

Please type or print clearly, fill out completely, and return to:

**Idaho Department of Water Resources
Statehouse Mail
Boise, Idaho 83720-9000**

The notice of error must be received at IDWR by the **deadline date** printed below with your proposed recommendation.

YOUR DEADLINE FOR FILING A NOTICE OF ERROR IS: **SEP-24-1992**

SEP 28 1992

Department of Water Resources
Southern Region Office

1. Water right number: **36-07515**

2. Name: **JERRY SABALA - JANE M SABALA**

Address: **1609 E 2950 S
WENDELL IDAHO 83355**

Weekday Telephone Number: **536-2034 AFTER 4:30 P.M.**

MICROFILMED

FEB 04 1993

TEAR AT PERFORATIONS AND COMPLETE FORM ON OTHER SIDE

(Instead of filling in items 3 and 4 below you may include a copy of your proposed recommendation with the changes marked on the copy.)

3. Describe the portion of proposed recommendation with which you disagree:

4. Describe the changes you wish to have made in the proposed recommendation:

5. Describe why you disagree with the proposed recommendation:

6. Date: SEPT. 15, 1992

SIGNATURE

Jerry Salda

AUG-24-1992

RECEIVED
SEP 21 1992
Department of Water Resources

THIS IS A COPY OF YOUR WATER RIGHT AS IDWR PROPOSES TO RECOMMEND IT TO THE DISTRICT COURT*

*THIS IS NOT A FINAL DETERMINATION OF YOUR CLAIM. YOU MUST FILE A NOTICE OF ERROR WITH IDWR IF YOU DISAGREE WITH THE PROPOSED RECOMMENDATION.

RIGHT NUMBER	NAME & ADDRESS	PRIORITY DATE	PURPOSE OF USE	PERIOD OF USE FROM TO	MAXIMUM QUANTITY	BASIS OF CLAIM
36-07515	JERRY SABALA JANE M SABALA 1609 E 2950 S WENDELL ID 83355	12/12/1974	IRRIGATION	04-01 10-31	0.73 CFS 152.00 AFY	LICENSE
	SOURCE: GROUNDWATER POINT OF DIVERSION: T07S R14E S36 PLACE OF USE: IRRIGATION T07S R14E S36 38.0 ACRES TOTAL	TRIBUTARY:			TOTAL QUANTITY: TOTAL VOLUME: CONSUMPTIVE USE:	0.73 CFS 152.00 AFY 116.0 AFY
	NW1/4SW NWSW 38.0					

$38 \text{ ACRES} \times \frac{1}{50} \text{ CFS} = 0.76 \text{ CFS}$

IF THIS CHANGES THEN TOTAL VOLUME SHOULD CHANGE ??

But adjudication officials recommend cutting his right to one miner's inch of water per acre. A miner's inch is one-fiftieth of a cubic foot per second.

The department figures it takes one cfs running continuously to water 50 acres - that's the same as one inch per acre.

If water users think the Department of Water Resources is wrong or if they disagree with the department's recommendation they should fill out a "Notice of Error," said David Shaw, chief of the department's adjudication bureau.



State of Idaho

DEPARTMENT OF WATER RESOURCES

Southern Region, 222 Shoshone St. East, Twin Falls, Idaho 83304 (208) 736-3033

CECIL D. ANDRUS
Governor

R. KEITH HIGGINSON
Director

09-OCT-1992

JERRY & JANE M SABALA
1609 E 2950 S
WENDELL ID 83355

RE: PROPOSED RECOMMENDATION FOR WATER RIGHT NO: 36-07515

DEAR MR. & MRS. SABALA:

THIS LETTER IS IN RESPONSE TO THE NOTICE OF ERROR (NOE) YOU RECENTLY FILED WITH IDWR REGARDING THE DIRECTOR'S PROPOSED RECOMMENDATION OF THE CLAIMS LISTED ABOVE. YOUR NOE INDICATES THAT YOU DO NOT AGREE WITH OUR RECOMMENDED DIVERSION RATE AND DIVERSION VOLUME.

THE FLOW RATE AND VOLUME RECOMMENDED FOR YOUR WATER RIGHT ARE BASED ON THE AMOUNT ORIGINALLY LICENSED. IDWR CANNOT RECOMMEND A DIVERSION RATE OR VOLUME GREATER THAN THOSE LICENSED.

IF YOU STILL DO NOT AGREE WITH THE PROPOSED IDWR RECOMMENDATIONS TO THE COURT, YOU MAY FILE AN OBJECTION WITH THE COURT AFTER YOU RECEIVE THE FINAL RECOMMENDATION OF YOUR WATER RIGHT. THE OBJECTION PROCESS WILL BE EXPLAINED WHEN YOU RECEIVE YOUR FINAL RECOMMENDATION OF YOUR WATER RIGHT.

SINCERELY,

Marci Sterling

MARCI STERLING
ENGINEERING SPECIALIST (EIT)

MICROFILMED

FEB 04 1993

MICROFILMED
FEB 04 1993

Water Right Number - R36-07515

Prefix Translation: RESEARCH

Old (D) Number -

+ - - - - Last Name - - - - + + - First Name - - + + - - - - - Address - - - - - +

*** C - CURRENT OWNER ***

SABALA

JERRY

1 - 1609 E 2950 S

2 -

3 -

City- WENDELL

State- ID Zip- 83355

Phone - 208-536-2034

SABALA

JANE M

1 - 1609 E 2950 S

2 -

3 -

City- WENDELL

State- ID Zip- 83355

Phone - 208-536-2034

+ - - Priority Date - - + + - - - Region - - - + + - - - Stage - - - + + - - - Status - - - +
12/12/1974 17 SOUTHERN L - LICENSE

+ - - - - Source - - - - - + + - - - - - Tributary - - - - - +
GROUNDWATER

+ - - - - Point of Diversion - - - - - +
Twn Rng Sec Tract Lot RFlg County

07S 14E 36 NW NW SW (47) GOODING

+ - - - - Water Use - - - - - +
Code Description Period From Period To Diversion Rate Diversion Volume

01 - IRRIGATION 04/01 10/31 0.730 152.00

+ - Total Div. Rate - + + - Total Div. Volume - + + - Total Consumptive Use - + + - KW Usage - +
0.730 152.00 114.0

+ - - - - Place of Use - - - - - +
Twn Rng Sec Tract Lot Acres Code Description County

07S 14E 36 NW SW 38.0 01 IRRIGATION (47) GOODING

Total Acres: 38.0

+ - - Diversion Means - SPRINKLERS, 25HP PUMP

+ - - Non-Irrigation Use -

+ - - Other Rights for Same Use - NONE

+ - - - - Remarks - - - - - +
No Remarks found.

Water right number - R36-07515

Prefix Translation: RESEARCH

+ - - - - Old Water Right Numbers - - - - - +

+ - - - - Old Water Right Numbers - - - - - +

No Old Water Right Numbers Found

+ - - - - Conditions of Approval - - - - - +

No Conditions of Approval found.

+ - - - - Decree Plaintiff - - - +

+ - - - - Decree Defendant - - - +

+ - Decree Date - +
00/00/0000

+ - - - - Comments - - - - - +

Date: 09/22/1992 User Id: SCHULTZ Subject: NOTICE OF ERROR (NOE)
RECEIVED NOE 9/21/92. CHANGED NOE FLAG FROM BLANK TO A. CLAIM VERIFIED 11/22/91. DID NOT REVERIFY ANY PART OF CLAIM.
Date: 10/09/1992 User Id: SOUTH1 Subject: NOE - RESPONSE
NO CHANGE MADE TO RECOMMENDATION. CLAIM WAS RECOMMENDED AS LICENSED. LETTER SENT 10/9/92. M. STERLING

+ - - Audit Fields - - +

10/09/92 SOUTH1

+ - - - - Adjudication Rights Dates and Flags Area - - - - - +

Court Report Filing - 00/00/0000	Field Inspection Made - 00/00/0000	Civil Case Number - 39576
Objection Filed Date - 00/00/0000	Field Inspection Flag -	Old Case Number -
Response Filed Date - 00/00/0000	Verified Date - 00/00/0000	Old Judicial District -
Claim Received Date - 08/23/1988	Last Amended Date - 00/00/0000	Temporary Right - P
	Receipt Number - S001667	Water District -
	POU Ownership Flag - Y	Federal/State Indicator - S
	Name Connector - AND/OR	Presumption Flag -
		Notice of Error Flag - B

MICROFILMED

FEB 04 1993

R PROOF



CVR



MAPS

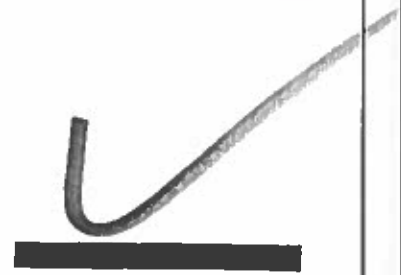

PHOTOS



MISC



MICROFILMED

FEB 04 1993

Water Right Number - R36-07515 Prefix Translation: RESEARCH Old (D) Number -

+ - - - - Last Name - - - - + + - First Name - - + + - - - - - Address - - - - - +

*** C - CURRENT OWNER ***
SABALA

JERRY

1 - 1609 E. 2950 S.
2 -
3 -

City- WENDELL
Phone - 208-536-2034
1 - 1609 E. 2950 S.
2 -

State- ID Zip- 83355

SABALA

JANE M.

3 -
City- WENDELL
Phone - 208-536-2034

State- ID Zip- 83355

VERIFIED BY *KKC*

MICROFILMED

FEB 0 4 1993

+ - - Priority Date - - + + - - - Region - - - + + - - - Stage - - - + + - - - Status - - - +
12/12/1974 17 SOUTHERN L - LICENSE

+ - - - - Source - - - - - + + - - - - - Tributary - - - - - +
GROUNDWATER

+ - - - - Point of Diversion - - - - - +
Twn Rng Sec Tract Lot RFlg County
07S 14E 36 NW NW SW (47) GOODING

+ - - - - Water Use - - - - - +
Code Description Period From Period To Diversion Rate Diversion Volume
01 - IRRIGATION 03/15 11/15 0.730 152.00

+ - Total Div. Rate - + + - Total Div. Volume - + + - Total Consumptive Use - + + - KW Usage - +
0.730 152.00 114.0

+ - - - - Place of Use - - - - - +
Twn Rng Sec Tract Lot Acres Code Description County
07S 14E 36 NW SW 38.0 01 IRRIGATION (47) GOODING

Total Acres: 38.0

+ - - Diversion Means - SPRINKLERS, 25HP PUMP

+ - - Non-Irrigation Use -

+ - - Other Rights for Same Use - NONE

+ - - - - Remarks - - - - - +
No Remarks found.

Water right number - R36-07515 Prefix Translation: RESEARCH

+ - - - - Old Water Right Numbers - - - - - +

+ - - - - Old Water Right Numbers - - - - - +
No Old Water Right Numbers Found

+ - - - - Conditions of Approval - - - - - +
No Conditions of Approval found.

+ - - - - Decree Plaintiff - - - + + - - - - Decree Defendant - - - + + - Decree Date - +
00/00/0000

+ - - - - -Comments- - - - - +
No Comments Found

+ - - Audit Fields - - +
11/22/91 CHRISTEN

+ - - - - Adjudication Rights Dates and Flags Area - - - - - +

Court Report Filing - 00/00/0000	Field Inspection Made - 00/00/0000	Civil Case Number - 39576
Objection Filed Date - 00/00/0000	Field Inspection Flag -	Old Case Number -
Response Filed Date - 00/00/0000	Verified Date - 11/22/1991	Old Judicial District -
Claim Received Date - 08/23/1988	Last Amended Date - 00/00/0000	Temporary Right - P
	Receipt Number - S001667	Water District -
	POU Ownership Flag - Y	Federal/State Indicator - S
	Name Connector - AND/OR	Presumption Flag -
		Notice of Error Flag -

MICROFILMED

FEB 0 4 1993

STATE OF IDAHO
DEPARTMENT OF WATER RESOURCES
ADJUDICATION CLAIM VERIFICATION REPORT

01:16:10
07/03/90

PAGE: 12
QUICKLOOK INFORMATION

CLAIM NUMBER: A36-07515

WR ELEMENT	FIELD EXAM Y/N	CORRESPONDENCE SENT/RECEIVED BY WHOM/DATE	FIELD EXAM BY WHOM/DATE	CHANGE CLAIM Y/N	VERIFIED BY CODE	COMPLETED REVIEW WHOM/DATE	COMPLETED DATA ENTRY WHOM/DATE	VERIFIED DATE WHOM/DATE
PRIORITY DATE				N				
POINT OF DIV	Y			Y	6	2nd review by KKC 11-22-91	RD 10-11-90	
SOURCE				N				
PLACE OF USE	Y			N				
DIV. AMOUNT CFS/VOLUME				N				
CONSUMPTIVE USE	-			N				
PURPOSES				N				
PERIOD OF USE				N				
BASIS OF CLAIM				N		6		
REMARKS				N				

"VERIFIED BY" CODES

TOPO MAP/ORTHO-PQ = 1
ASCS MAP = 2
WATERMASTER RECORDS = 3
NAPP PHOTOS = 4
FIELD EXAM = 5
OTHER (SEE REMARKS) = 6

THESE CODES ARE USED TO INDICATE HOW THE FIELD EXAMINER VERIFIED THE INFORMATION
USED FOR THIS FIELD EXAMINATION. INDICATED ARE ALL CODES WHICH APPLY.

MICROFILMED

FEB 04 1993

STATE OF IDAHO
DEPARTMENT OF WATER RESOURCES
ADJUDICATION CLAIM VERIFICATION REPORT

01:16:10
07/03/90

PAGE: 1
GENERAL INFORMATION

CLAIM NUMBER: A36-07515

LAST: SABALA
ADDRESS: 1609 E. 2950 S.
CITY: WENDELL
PHONE NUMBER: 208-536-2034

FIRST: JERRY

STATE: ID ZIP: 83355

OWNER CODE: C

LAST: SABALA
ADDRESS: 1609 E. 2950 S.
CITY: WENDELL
PHONE NUMBER: 208-536-2034

FIRST: JANE M.

STATE: ID ZIP: 83355

OWNER CODE: C

FIELD EXAM REQUIRED?

DATABASE
N

FIELD
EXAMINER

VERIFICATION REQUIRED DUE TO REMARKS?

NO REMARKS IN CLAIM

MICROFILMED

FEB 04 1993

CONTACT PERSON: _____

PHONE NUMBER: (____) ____-____

DATE OF FIELD EXAM: __/__/__

APPOINTMENT MADE: Y(____) N(____)

TIME: ____:____ A(____) P(____)

ACCOMPANIED BY: _____

PHONE NUMBER: (____) ____-____

RELATIONSHIP TO CLAIMANT: _____

DIRECTIONS TO PROPERTY / REMARKS:

MICROFILMED
FEB 04 1993

A. AJ CLAIM POINT OF DIVERSION AND SOURCE:

RIGHT	TWP.	RGE.	SEC.	1/4	1/4	1/4	LOT	CNTY
A36-07515	07S	14E	36	<i>NW</i>	NW	SW		GOODING

OTHER AJ CLAIMS WITH SAME AJ POD
 A PREFIX R PREFIX
 A36-10563 NONE

WR RECORDS IN SAME 40 ACRE TRACT
 NONE

SOURCE: GROUNDWATER

TRIB:

B. WR POINT OF DIVERSION AND SOURCE:

RIGHT	TWP.	RGE.	SEC.	1/4	1/4	1/4	LOT	CNTY
36-07515	07S	14E	36		NW	SW		GOODING

OTHER WR RECORDS WITH SAME WR POD

AJ CLAIMS IN SAME 40 ACRE TRACT
 A PREFIX R PREFIX
 A36-10563 NONE

NONE

SOURCE: GROUNDWATER

TRIB:

C. FIELD EXAM REQUIRED?

	DUE TO POD DISCREPANCY? (Y/N)	DUE TO SOURCE DISCREPANCY? (Y/N)	DATABASE	FIELD EXAMINER
			Y	<i>N</i>
			N	

REMARKS:

confirmed POD with orig lic. exam

MICROFILMED

FEB 04 1993

RECOMMENDED POINT(S) OF DIVERSION AND SOURCE:

TWP.	RGE.	SEC.	1/4	1/4	1/4	LOT	COUNTY
<u>72</u>	<u>142</u>	<u>36</u>	<u>NW</u>	<u>NW</u>	<u>SW</u>	<u>---</u>	<u>47</u>

SOURCE: GROUNDWATER

TRIB:

REVIEWED BY:

lw

DATE:

8/23/90

MICROFILMED
FEB 04 1993

A. ROOT WATER RIGHT NUMBERS: A36-07515

B. POU LISTING

TWP	RNG	SEC	1/4	1/4	LOT	NAME	AJ #/ACRES	WR #/ACRES	LANDSAT DATA	FIELD EXAM.	RECOMM ACRES
07S	14E	36	NW	SW		SABALA, JERRY	A36-07515 /38.0	36-07515 /38.0	40.0		38
						SABALA, JERRY	A36-10563 /	- /			
TOTAL ACRES							A36-07515	38.00	38.00	40.00	

ARE IRRIGATED ACRES FOUND IN TRACTS OTHER THAN INDICATED ABOVE, Y() N()
IF YES SEE ATTACHED SHEET:

C. FIELD EXAM REQUIRED?

DUE TO POU DISCREPANCY? (Y/N)

DATABASE
Y

FIELD
EXAMINER
W

PRESUMPTION FLAG:

REMARKS:

*1/4 claim agrees with Aerial Photo and NAPP.
Photo. Recommend as claimed.
JKC*

RECOMMENDATIONS:

TOTAL ACRES: 38

REVIEWED BY: W

DATE: 8/23/90

MICROFILMED

FEB 04 1993

MICROFILMED
FEB 04 1993

A. AJ CLAIMED USES:

PURPOSES
A36-07515 IRRIGATION

MONTH/DAY
FROM 04-01 TO 11-01

*Change Season
to W12 standards*

DIVERSION QUANTITY
.730 CFS 152.00 AF/A

TOTAL DIVERSION RATE/VOLUME CLAIMED

.730 CFS 152.00 AF/A

B. WR RECORDED USES:

PURPOSES
36-07515 IRRIGATION

MONTH/DAY
FROM 04-01 TO 11-01

DIVERSION QUANTITY
.730 CFS 152.00 AF/A

TOTAL DIVERSION RATE/VOLUME CLAIMED

.730 CFS 152.00 AF/A

PRESUMPTION FLAG:

C. FIELD EXAM REQUIRED?

DUE TO WATER-USE DISCREPANCY? (Y/N)
DUE TO DIVERSION RATE DISCREPANCY? (Y/N)
DUE TO PERIOD FROM/TO DISCREPANCY? (Y/N)

DATABASE FIELD EXAMINER
N N
N N
N N

D. PERIOD OF USE:

RECOMMEND AS CLAIMED?

Y() N()

RECOMMEND TO WR STANDARDS OR OTHER?

Y() N() Explain in remarks, below.

REMARKS:

A. DOES DIVERSION RATE CLAIMED AGREE WITH EXISTING RECORDS? Y() N()

AJ TOTAL CLAIMED DIVERSION RATE: 0.730 CFS
WR ROOT RIGHT TOTAL DIVERSION RATE: 0.730 CFS

*** IF NO or IF STATUTORY CLAIM or BENEFICIAL USE then flow measurement required. ***
** If an amount smaller than the original diversion rate is **
** claimed and an exam is NOT required, explain in remarks. **

FLOW MEASUREMENT REQUIRED? _____
DUE TO STAGE OR DIVERSION RATE DISCREPANCY? (Y/N) N
FIELD DATABASE EXAMINER

B. FLOW MEASUREMENT
MEASUREMENT METHOD _____, SEE ATTACHED CALCULATIONS.

C. ARE OTHER WATER RIGHTS USED? Y() N() IF YES COMPLETE OVERLAP REVIEW.

OTHER RIGHTS LISTED IN CLAIM: NONE

NO CLAIMS FOUND WITH SAME POU AND IRRIGATION USAGE

LIST ALL RIGHTS WITH SAME POU BUT NOT USED FOR IRRIGATION.

CLAIM NO.	PURPOSES	NAME	MONTH/DAY	RATE	VOLUME
A36-10563	DOMESTIC	SABALA , JERRY	FROM 01-01 TO 12-31	.040 CFS	
A36-10563	STOCKWATER	SABALA , JERRY	FROM 01-01 TO 12-31	.020 CFS	

MICROFILMED
FEB 04 1993

D. RATE/VOLUME CALCULATIONS: (IRRIGATION)

1a. IRRIGATION RATE

ACRES 38 x 0.02 CFS/ACRE = .76 CFS
(Taken from p/u review)

DOES AMOUNT CLAIMED EXCEED 0.02 CFS/ACRE? Y() N()

*** IF YES ADDITIONAL WATER USE FORM FILED AND ATTACHED? Y() N() ***

2. IRRIGATION CONSUMPTIVE USE

CLAIMED CONSUMPTIVE USE = 114.0 AF/A
ACRES 38 x CONSUMPTIVE VOL. AF/A FOR AREA 3 =
TOTAL CONSUMPTIVE USE 114 AF/A

3. IRRIGATION DIVERSION VOLUME

CLAIMED DIVERSION VOLUME = 152.00 AF/A
ACRES 38 x DIVERSION VOL. AF/A FOR AREA 4 =
TOTAL DIVERSION VOLUME 152 AF/A

4. CALCULATIONS FOR USES OTHER THAN IRRIGATION:

SEE ATTACHED SHEET? Y() N()

REMARKS: (Include limitations on CONSUMPTIVE USE for combined rights.)

1b. CALCULATIONS

*Claimed rate matches
licensed rate
recommend as
claimed
KRC*

MICROFILMED

FEB 04 1993

RECOMMENDATIONS:

REC. PURPOSES	REC. PERIOD		REC. DIV		REC. DIV		REC. CONS.	
	FROM	TO	RATE	CFS	VOL.	AF/A	USE	
			DATABASE	EXAMINER	DATABASE	EXAMINER	DATABASE	EXAMINER
IRRIGATION	04-01	11-01	0.730	<u> </u>	152.00	<u> </u>	114.0	<u> </u>
TOTAL FOR THIS RIGHT			0.730		152.00		114.0	

REVIEWED BY: *lw*

DATE: *8/23/90*

MICROFILMED
FEB 04 1993

MICROFILMED
FEB 04 1993

A. CHECK ONLY THE FOLLOWING THAT APPLY:

	ACCEPTED AS CLAIMED	NEEDS REVIEW
OWNERSHIP _____	(/)	()
FORFEIT/ABANDON _____	(N/A)	()
ADDITIONAL DIV. AMOUNT _____	()	()

B. SPLIT WATER RIGHT REVIEW

ROOT WATER RIGHT NUMBER: 36-07515

TOTAL DIVERSION RATE OF WR SPLITS	DATABASE 0.730	EXAMINER <u>N/A</u>	CFS
-----------------------------------	-------------------	------------------------	-----

SPLITS:

OLD RIGHT NUMBERS	CURRENT CLAIM NUMBERS	DIVERSION RATE	CURRENT "R" CLAIM NUM.	"R" DIV. RATE	WR RIGHT NUMBERS	DIVERSION RATE
-	A36-07515	0.730	-		36-07515	0.730
	TOTAL CFS	0.730				0.730

DIVERSION RATE REVIEW

DO THE SUM CFS RATE OF THE SPLITS EQUAL THE ROOT RIGHT CFS RATE? (Y/N)
IF NO, is the written review sheet attached? (Y/N)

DATABASE Y	FIELD EXAMINER <u>N/A</u>
---------------	---------------------------------

REMARKS:

AUTHENTICATION:

SIGNATURE: LW DATE: 8/23/90

NAME OF FIELD EXAMINER: _____ TITLE: _____

=====

