IN THE DISTRICT COURT OF THE FIFTH JUDICIAL DISTRICT OF THE STATE OF IDAHO,
IN AND FOR THE COUNTY OF TWIN FALLS

IN RE THE GENERAL ADJUDICATION
OF RIGHTS TO THE USE OF WATER FROM
THE SNAKE RIVER BASIN WATER SYSTEM.

CIVIL CASE NUMBER: 39576

RECEIVED
MAR 19 1990
Department of Water Resources
Southern Region Office

Ident. Number: **A41-00025C**
Date Received:
Receipt No: S011642 sc
Received By: _____

NOTICE OF CLAIM TO A WATER RIGHT ACQUIRED UNDER STATE LAW

1. Name: CITY OF ROCKLAND 208-548-2270
   Address: P.O. BOX 116
   ROCKLAND, ID 83271

2. Date of Priority: MAR 12, 1881

3. Source: ROCK CREEK, EAST FORK Trib. to: ROCK CREEK

4. Point of Diversion:

Township	Range	Section	1/4 of 1/4 of 1/4	Lot	County
10S	31E	5	SE SW SE		POWER

5. Description of diverting works:
   CONCRETE AND WOOD DIV. DAM VIA ROCKLAND CITY DITCH.

6. Water is used for the following purposes:

Purpose	From	To	C.F.S	(or)	A.F.A.
IRRIGATION	03/15	11/15	0.400		

7. Total Quantity Appropriated is:
   0.400 C.F.S. (and/or) A.F.A.

8. Total consumptive use is 225.0 Acre Feet Per Annum.

9. Non-irrigation uses:
   NONE

10. Place of Use:

Township	Range	Section	1/4 of 1/4	Lot	Use	Acres
10S	31E	6	SE SW		IRR	5.0
			SW SE		IRR	25.0
				Section Acres		30.0

MICROFILMED
MAR 04 1993

10. Place of Use: Continued

Township	Range	Section	1/4 of 1/4		Lot	Use	Acres
10S	31E	7	NE	NE		IRR	5.0
			NW	NE		IRR	35.0
			NE	NW		IRR	20.0
					Section Acres		60.0
					Total Acres		90.0

11. Place of use in counties: POWER

12. Do you own the property listed above as place of use? YES

13. Other Water Rights Used:
A41-00002B,00032F.

14. Remarks:
THE SUPPORTING DOCUMENT IS NOT A DECREE BUT IS MERELY AN ARBITRATOR'S FINDINGS AND CONCLUSIONS. THE ONLY PARTY LISTED IN PLEADINGS IS H. P. HOUTZ.
|
THIS RIGHT IS A SPLIT OF A41-00025.
|
THIS WATER IS USED ON LAWN AND GARDENS.

15. Basis of Claim: DECREED
Case Number:
Court :
Decree date:

HOUTZ
Decree Plaintiff

vs

ET AL.
Decree Defendant

MICROFILMED
MAR 0 4 1993

MICROFILMED
MAR 04 1993

16. Signature(s)

(a.) By signing below, I/We acknowledge that I/We have received, read and understand the form entitled "How you will receive notice in the Snake River Basin Adjudication." (b.) I/We do ____ do not ____ wish to receive and pay a small annual fee for monthly copies of the docket sheet.

Number of attachments: _____

For Organizations:

I do solemnly swear or affirm that I am Mayor (Title) of City of Rockland (Organization), that I have signed the foregoing document in the space below as Mayor (Title) of City of Rockland (Organization) and that the statements contained in the foregoing document are true and correct.

Signature of Authorized Agent

City of Rockland
Title and Organization

3/15/90
Date

State of Idaho)
) SS.
County of Power)

Subscribed and sworn (or affirmed) before me this 15 day of March 19 90

Seal

Notary Public

Residing at Boise Id

My Commission Expires 6/2/94

MICROFILMED
MAR 0 4 1993

IDAHO DEPARTMENT OF WATER RESOURCES
ADJUDICATION CLAIM PROFILE REPORT
(REGIONAL)

OWNER CODE	NAME & ADDRESS	PRIORITY DATE	WATER USE	USE PERIOD FROM	USE PERIOD TO	DIVERSION RATE	DIVERSION VOLUME
C	CITY OF ROCKLAND PO BOX 116 ROCKLAND ID 83271 (208) 548-2270	03/12/1881	IRRIGATION	04-01	10-31	0.400 CFS	
				TOTAL DIVERSION:		0.400 CFS	

Water Source: ROCK CREEK, EAST FORK Tributary to: ROCK CREEK Stage: DECREED

Point(s) of Diversion: T10S R31E S05 NESWSE POWER County

Place of use Legal Description for: IRRIGATION

		NE				NW				SW				SE				
		NENE	NWNE	SWNE	SENE	NENW	NWNW	SWNW	SENW	NESW	NWSW	SWSW	SESW	NESE	NWSE	SWSE	SESE	
T	R S	Lt Ac	Lt Ac	Lt Ac	Lt Ac	Lt Ac	Lt Ac	Lt Ac	Lt Ac	Lt Ac	Lt Ac	Lt Ac	Lt Ac	Lt Ac	Lt Ac	Lt Ac	Lt Ac	SUM
10S	31E 6															15		15.0
10S	31E 7		07	30			07											45.1
																TOTAL ACRES		60.1

POU County: POWER

Other Rights: 41-00002B & 41-00032F

Remarks: POU1 THIS RIGHT IS LIMITED TO THE IRRIGATION OF 20.0 ACRES WITHIN THE PLACE OF USE DESCRIBED ABOVE IN A SINGLE IRRIGATION SEASON. USE OF THIS RIGHT WITH THE RIGHTS LISTED BELOW IS LIMITED TO THE IRRIGATION OF A COMBINED TOTAL OF 46.4 ACRES IN A SINGLE IRRIGATION SEASON. COMBINED RIGHT NOS.: 41-00002B, 41-00025C, 41-00032F, 41-00033B & 41-10256.

Dates: Exam Made Date: 07/20/1994 Verified Date: 10/21/1999 Objection Filed Date:

Misc: Water District Number: 41 Field Inspection Flag:
Presumption Flag: D

City of Rockland

SCC
10/21/99

HW Review:

-0028	0.10 cfs	5 AC
-0025C	0.40 cfs	20 AC
-0032F	0.248 cfs	12.4 AC
	0.748 cfs	37.4 AC
	(or 37.4")	(w/in 60AC PPU)

Matching amounts of water allowed under the high Water Claims for the same acres.

Also add late Claim -0033B to the Combination

→ Above Balance	.748 cfs	37.4 AC
-0033B	.18	9 AC
	.928 (46.4")	46.4 AC

★ Modify Remarks of all claims to Reflect addition of -0033B.

CC: ALL CLAIMS

IDAHO DEPT OF WATER RESOURCES

41-00002B, 41-00025C, 41-00032F

660 0 660 1320 Feet

T10S, R31E, SEC. 6 & 7

RECOMMENDED PLACE OF USE
POINT OF DIVERSION
SECTION LINES
1/4 - 1/4 LINES

GIS PLACE OF USE PRESENTATION
1987 &/OR 1988 NAPP PHOTOGRAPHY

DATA ENTRY BY: STEVE CLELLAND
DATE: October 21, 1999

Fieldexam: 7-20-94

CLAIM NUMBER A41-00002B
A41-00025C
A41-00032F

DATE 6/1/99

AGENT Sec

TRANSFER NUMBER

CLAIMED ACRE TOTAL 90

* GIS ACRE TOTAL 60.1

	TWP	RNG	SEC	NE				NW				SW				SE				
				NE	NW	SW	SE	NE	NW	SW	SE	NE	NW	SW	SE	NE	NW	SW	SE	
CLAIM	10S	31E	6												5			25		30
GIS																				
RECOM															Ø			15		15
CLAIM			7	5	35			20												
GIS				7.3	30			7.8												60
RECOM																				45.1
CLAIM																				
GIS																				
RECOM																				

B41-POU.SHP

SHAPE NOS.

75

* Claims total 59.0" water on 90 acres Claimed. Acres do not match the Map given.

* GIS shape includes many houses & streets and does not reflect actual irrigated acres.

B41-POD.SHP

NOS. DESCRIPTION

Recommend: -2B 5" on 5 AC w/in 60 AC. ppu

-25C 20" on 20 Ac w/in 60 Ac ppu

-32F ~~DISALLOWED~~ 12.4"

Basis of Recommend: Duty of Water established by Decree 1"/AC.

9 - POD: Rockland City Ditch
T10S, R31E, S5, NESWSE

See Revisions 10/21/99 Sec in -0032F

DBF TABLES UPDATED

B41-DBPOU.DBF ✓ SC 3/10/00

B41-DBPOD.DBF ✓

JPEG LAYOUT ✓ 41-00002B.jpg

IDAHO DEPT OF WATER RESOURCES
41-00002B & 41-00025C

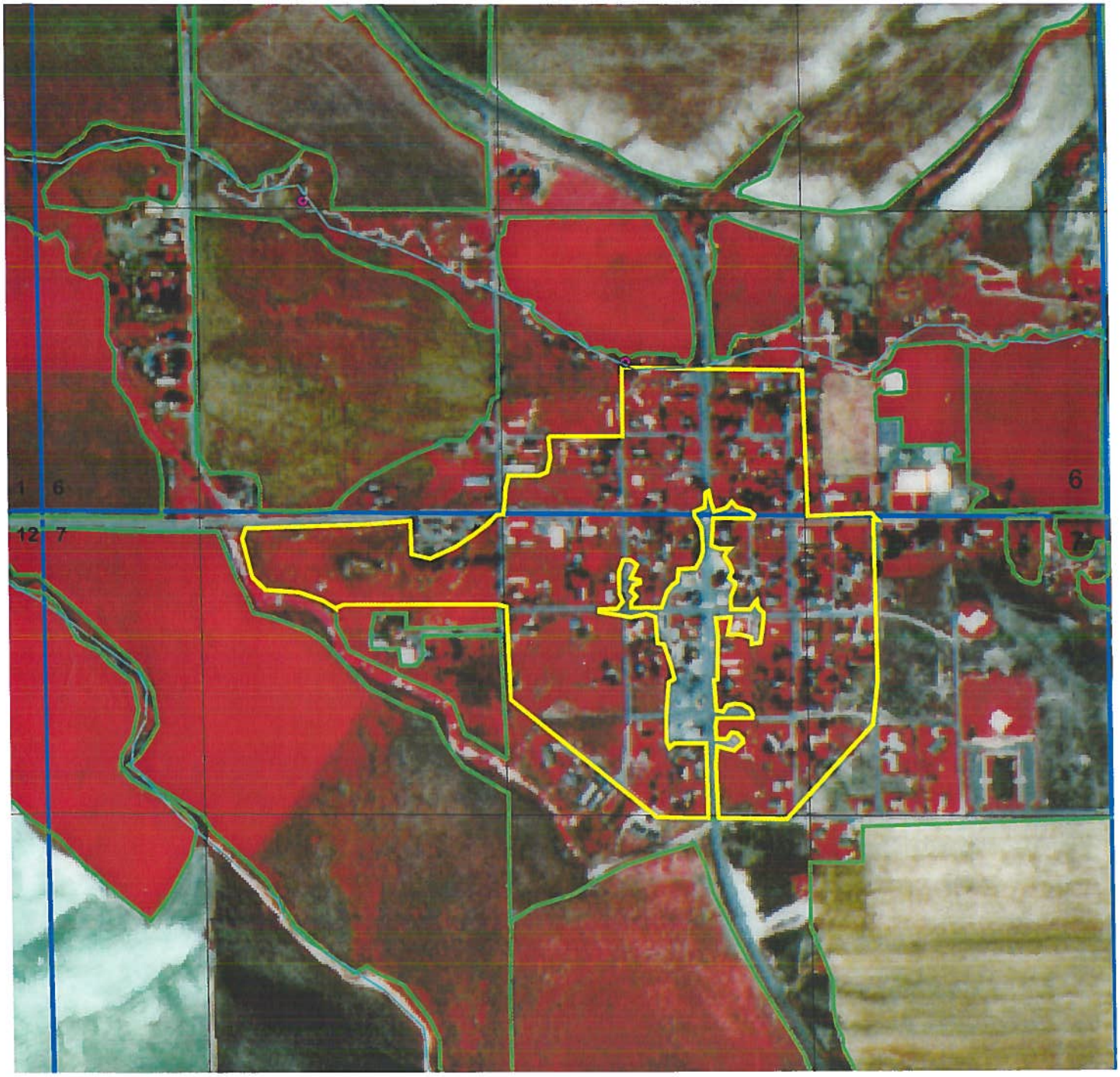

660 0 660 1320 Feet

T10S R31E SEC. 6 & 7

CITY OF ROCKLAND

N
W E
S

RECOMMENDED PLACE OF USE
POINT OF DIVERSION
SECTION LINES
1/4 - 1/4 LINES

GIS PLACE OF USE PRESENTATION
1987 &/OR 1988 NAPP PHOTOGRAPHY

DATA ENTRY BY: STEVE CLELLAND
DATE: June 15, 1999

6/9/94

COMMUNICATION DOCUMENTATION

Claim No. A41-00002B &
A41-0023F, -0025C,
A41-04023

This form is to be used to document public record information requests regarding any SRBA claim or claims. The form may also be used to document IDWR communications requesting information regarding any SRBA claim or claims when the request is not made in writing or the claim verification report is not readily available to document the request. This form is to be filed in all relevant claim files or a central office file.

IDWR Employee/Agent Steve Clelland

◇◇◇

December 18, 1995 9:17am

NAME:		RE:
MIKE MATTHEWS	**CALLIN**	**CITY OF ROCKLAND**

HE CALLED AND TALKED TO ALLEN M. WHO BROUGHT THE CALL TO ME. I PULLED THE FILES FOR THE CITY AND TOLD HIM EVERYTHING APPEARED OK AT THIS TIME. I HAVE TRIED TO CONTACT WARREN LASLEY BEFORE WITH NO SUCCESS. WILL BE IN TOUCH LATER IN THE SPRING TO REVIEW ALL CLAIMS.
PHONE: **548-2646** (POST OFFICE - OFF AT 4 PM)

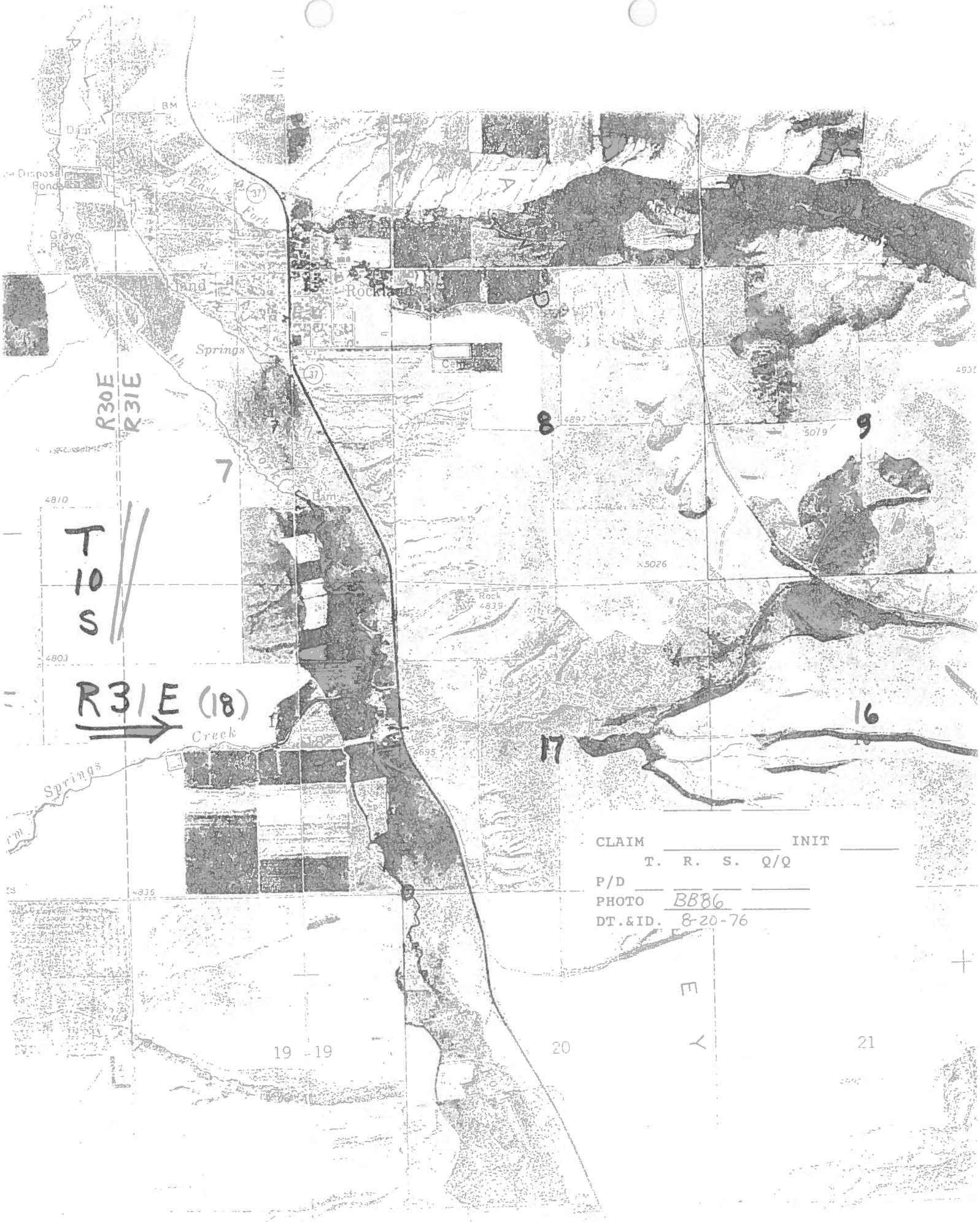

Disposal Ponds
Gravel Pit
East Fork
Rockland
Springs
Cemetery
R30E
R31E
7
8
9
16
17
T 10 S
R31E (18)
Creek
Springs
Rock 4839
4897
5019
5026
4810
4803
4695
4835
19 -19
20
21
CLAIM
INIT
T. R. S. Q/Q
P/D
PHOTO BB86
DT.&ID. 8-20-76

STATE OF IDAHO
DEPARTMENT OF WATER RESOURCES
ADJUDICATION CLAIM VERIFICATION REPORT

16:19:47
04/19/91

QUICKLOOK INFORMATION

CLAIM NUMBER: A41-00025C

WR ELEMENT	FIELD EXAM Y/N	CORRESPONDENCE SENT/RECEIVED BY WHOM/DATE	FIELD EXAM BY WHOM/DATE	CHANGE CLAIM Y/N	VERIFIED BY CODE	COMPLETED REVIEW WHOM/DATE	COMPLETED DATA ENTRY WHOM/DATE	VERIFIED DATE WHOM/DATE
PRIORITY DATE								
POINT OF DIV	Y							
SOURCE								
PLACE OF USE	Y							
DIV. AMOUNT CFS/VOLUME	Y							
CONSUMPTIVE USE	-							
PURPOSES								
PERIOD OF USE	Y							
BASIS OF CLAIM	Y							
REMARKS	Y							

"VERIFIED BY" CODES

TOPO MAP/ORTHO-PQ = 1
ASCS MAP = 2
WATERMASTER RECORDS = 3
NAPP PHOTOS = 4
FIELD EXAM = 5
OTHER (SEE REMARKS) = 6

THESE CODES ARE USED TO INDICATE HOW THE FIELD EXAMINER VERIFIED THE INFORMATION USED FOR THIS FIELD EXAMINATION. INDICATED ARE ALL CODES WHICH APPLY.

IDAHO DEPARTMENT OF WATER RESOURCES
ADJUDICATION CLAIMS PROOF READING REPORT

Water Right Number - A41-00025C Prefix Translation: ADJUDICATION CLAIM Old (D) Number -

Last Name	First Name	Address
*** C - CURRENT OWNER ***		
CITY OF ROCKLAND		1 - P.O. BOX 116 2 - 3 - City- ROCKLAND State- ID Zip- 83271 Phone - 208-548-2270
*** O - ORIGINAL OWNER ***		
HOUTZ	HENRY JR.	1 - 2 - 3 - City- N State- ID Zip- 0 Phone - 208-000-0000
MUNK	MELVIN	1 - 2 - 3 - City- N State- ID Zip- 0 Phone - 208-000-0000

Priority Date	Region	Stage	Status
03/12/1881	17 SOUTHERN	D - DECREED	

Source	Tributary
ROCK CREEK, EAST FORK	ROCK CREEK

Point of Diversion

Twn	Rng	Sec	Tract	Lot	RFlg	County	Stream Index (Blank if no Index Code)
10S	31E	5	SE SW SE			(77) POWER	

Water Use

Code	Description	Period From	Period To	Diversion Rate	Diversion Volume
01	IRRIGATION	03/15	11/15	0.400	

Total Div. Rate	Total Div. Volume	Total Div. Capacity	Total Consumptive Use	KW Usage
0.400			225.0	

Place of Use

Twn	Rng	Sec	Tract	Lot	Acres	Code	Description	County
10S	31E	6	SE SW		5.0	01	IRRIGATION	(77) POWER
10S	31E	6	SW SE		25.0	01	IRRIGATION	(77) POWER
10S	31E	7	NE NE		5.0	01	IRRIGATION	(77) POWER
10S	31E	7	NW NE		35.0	01	IRRIGATION	(77) POWER
10S	31E	7	NE NW		20.0	01	IRRIGATION	(77) POWER

Total Acres: 90.0

Diversion Means - CONCRETE AND WOOD DIV. DAM VIA ROCKLAND CITY DITCH.

Non-Irrigation Use - NONE

Water right number - A41-00025C Prefix Translation: ADJUDICATION CLAIM

+ - - Other Rights for Same Use - A41-00002B,00032F.

+ - - - - - - - - - - Remarks - - - - - - - - - - +

THE SUPPORTING DOCUMENT IS NOT A DECREE BUT IS MERELY AN
ARBITRATOR'S FINDINGS AND CONCLUSIONS. THE ONLY PARTY
LISTED IN PLEADINGS IS H. P. HOUTZ.
|
THIS RIGHT IS A SPLIT OF A41-00025.
|
THIS WATER IS USED ON LAWN AND GARDENS.

+ - - - - - - - - - - Old Water Right Numbers - - - - - - - - - - +

No Old Water Right Numbers found.

+ - - - - - - - - - - Conditions of Approval - - - - - - - - - - +

No Conditions of Approval found.

+ - - - - Decree Plaintiff - - - +	+ - - - - Decree Defendant - - - +	+ - Decree Date - +
HOUTZ	ET AL.	00/00/0000

+ - - Audit Fields - 03/15/90 CARLSON

+ - - - - - - - - - - -Comments- - - - - - - - - - - +

No Comments Found

+ - - - - - - - - - - Adjudication Rights Dates and Flags Area - - - - - - - - - - +

Court Report Filing	- 00/00/0000	Field Inspection Made	- 00/00/0000	Civil Case Number	- 39576
Objection Filed Date	- 00/00/0000	Field Inspection Flag	-	Old Case Number	-
Response Filed Date	- 00/00/0000	Verified Date	- 00/00/0000	Old Judicial District	-
Claim Received Date	- 03/23/1990	Last Amended Date	- 00/00/0000	Temporary Right	- P
Proof Due Date	- 00/00/0000	Proof Made Date	- 00/00/0000	Water District	- 41
Licensed Date	- 00/00/0000	Receipt Number	- S011642	Federal/State Indicator	- S
Claims Tape Error Flg	-	POU Ownership Flag	- Y	Presumption Flag	-
Fee Exempt Flag	-	Name Connector	-		

GENERAL INFORMATION

CLAIM NUMBER: A41-00025C

LAST: HOUTZ FIRST: HENRY JR.
ADDRESS:
CITY: N STATE: ID ZIP: 0
PHONE NUMBER: 208-000-0000

OWNER CODE: O

LAST: MUNK FIRST: MELVIN
ADDRESS:
CITY: N STATE: ID ZIP: 0
PHONE NUMBER: 208-000-0000

OWNER CODE: O

LAST: CITY OF ROCKLAND FIRST:
ADDRESS: P.O. BOX 116
CITY: ROCKLAND STATE: ID ZIP: 83271
PHONE NUMBER: 208-548-2270

OWNER CODE: C

	DATABASE	FIELD EXAMINER
FIELD EXAM REQUIRED?		
VERIFICATION REQUIRED DUE TO REMARKS?	Y	

CLAIM REMARKS: THE SUPPORTING DOCUMENT IS NOT A DECREE BUT IS MERELY AN ARBITRATOR'S FINDINGS AND CONCLUSIONS. THE ONLY PARTY LISTED IN PLEADINGS IS H. P. HOUTZ.
|
THIS RIGHT IS A SPLIT OF A41-00025.
|
THIS WATER IS USED ON LAWN AND GARDENS.

FIELD EXAMINATION INFORMATION

CLAIM NUMBER: A41-00025C

CONTACT PERSON: _____ PHONE NUMBER: (____) ____-_____

DATE OF FIELD EXAM: ___/___/___ APPOINTMENT MADE: Y(___) N(___) TIME: ____:____ A(___) P(___)

ACCOMPANIED BY:_____ PHONE NUMBER: (____) ____-_____

RELATIONSHIP TO CLAIMANT: _____

DIRECTIONS TO PROPERTY / REMARKS:

PRIORITY DATE REVIEW PAGE

CLAIM NUMBER: A41-00025C

A. AJ CLAIM: # A41-00025C PRIORITY DATE: 03-12-1881 STAGE: D

B. WR RECORD: # 41-00025 PRIORITY DATE: 03-12-1881 STAGE: D

C. FIELD EXAM REQUIRED?

	DATABASE	FIELD EXAMINER
DUE TO PRIORITY DATE DISCREPANCY? (Y/N)	N	_____

ARE THERE OBVIOUS REASONS TO QUESTION THE PRIORITY DATE CLAIMED? Y(__) N(__)
IF YES EXPLAIN.

REMARKS: _____

RECOMMENDED PRIORITY DATE:
03-12-1881

REVIEWED BY _____ DATE _____

POINT OF DIVERSION REVIEW SHEET

CLAIM NUMBER: A41-00025C

A. AJ CLAIM POINT OF DIVERSION AND SOURCE:

RIGHT	TWP.	RGE.	SEC.	1/4	1/4	1/4	LOT	CNTY
A41-00025C	10S	31E	5	SE	SW	SE		POWER

OTHER AJ CLAIMS WITH SAME AJ POD

A PREFIX	R PREFIX
A41-00032D	NONE
A41-00002B	

WR RECORDS IN SAME 40 ACRE TRACT

NONE

SOURCE: ROCK CREEK, EAST FORK

TRIB: ROCK CREEK

B. WR POINT OF DIVERSION AND SOURCE:

RIGHT	TWP.	RGE.	SEC.	1/4	1/4	1/4	LOT	CNTY
41-00025	10S	31E	5		SE	SW		POWER

OTHER WR RECORDS WITH SAME WR POD

41-00032A
41-00032B

AJ CLAIMS IN SAME 40 ACRE TRACT

A PREFIX	R PREFIX
NONE	NONE

SOURCE: ROCK CREEK, EAST FORK

TRIB: ROCK CREEK

C. FIELD EXAM REQUIRED?

	DATABASE	FIELD EXAMINER
DUE TO POD DISCREPANCY? (Y/N)	Y	_____
DUE TO SOURCE DISCREPANCY? (Y/N)	N	_____

REMARKS:

POINT OF DIVERSION REVIEW SHEET CONTINUED

CLAIM NUMBER: A41-00025C

RECOMMENDED POINT(S) OF DIVERSION AND SOURCE:

TWP.	RGE.	SEC.	1/4	1/4	1/4	LOT	COUNTY
___	___	___	___	___	___	___	_____
___	___	___	___	___	___	___	_____

SOURCE: ROCK CREEK, EAST FORK TRIB: ROCK CREEK

REVIEWED BY: _____ DATE: _____

PLACE OF USE REVIEW SHEET

CLAIM NUMBER: A41-00025C

A. ROOT WATER RIGHT NUMBERS: A41-00025A
A41-00025B
A41-00025C

B. POU LISTING

TWP	RNG	SEC	1/4	1/4	LOT	NAME	AJ #/ACRES	WR #/ACRES	LANDSAT DATA	FIELD EXAM.	RECOMM. ACRES
10S	31E	6	SW	SE		CITY OF ROCKLAND	A41-00025C /25.0	- /	37.0		
			SW	SE		MCHARGUE , DAN R.	A41-00025A / 4.0	- /			
			SW	SE		RALPHS , BRAD	A41-10128 /	- /			
			SW	SE		TOBIAS , ELAINE	A41-00025B /10.0	- /			
			SW	SE		ROCKLAND WATER AND SEWER ASSOCA	41-04023 /	- /			
			SW	SE		CITY OF ROCKLAND	A41-00002B /25.0	- /			
			SW	SE		CITY OF ROCKLAND	A41-00032F /25.0	- /			
			SW	SE		MUNK , MELVIN		41-00025 /34.0			
10S	31E	6	SE	SW		CITY OF ROCKLAND	A41-00025C / 5.0	- /	41.0		
			SE	SW		EXCALIBUR RANCHES INC.	A41-00024A /20.5	- /			
			SE	SW		ROCKLAND WATER AND SEWER ASSOCA	41-04023 /	- /			
			SE	SW		CITY OF ROCKLAND	A41-00002B / 5.0	- /			
			SE	SW		CITY OF ROCKLAND	A41-00032F / 5.0	- /			
			SE	SW		RALPHS , REYNOLD	A41-00024B /31.4	- /			
			SE	SW		MOSS , NORMAN K.	A41-10141 /	- /			
			SE	SW		WOOD , HEBER C.		41-00024 /			
10S	31E	7	NE	NE		CITY OF ROCKLAND	A41-00025C / 5.0	- /	42.0		
			NE	NE		RALPHS , V.C.	A41-00032C / 5.0	- /			
			NE	NE		RALPHS , V.C.	A41-10012 /	- /			
			NE	NE		RALPHS , V.C.	A41-10013 /	- /			
			NE	NE	1	POULSON , MILTON T.	A41-00032E / 1.0	- /			
			NE	NE		ROCKLAND WATER AND SEWER ASSOCA	41-04023 /	- /			
			NE	NE		CITY OF ROCKLAND	A41-00002B / 5.0	- /			
			NE	NE		CITY OF ROCKLAND	A41-00032F / 5.0	- /			
			NE	NE		U.S. DEPT. OF INTERIOR		41-02030 /			
10S	31E	7	NW	NE		CITY OF ROCKLAND	A41-00025C /35.0	- /	39.0		
			NW	NE		SPILLETT , GRACE	A41-10034 /	- /			
			NW	NE		ROCKLAND WATER AND SEWER ASSOCA	41-04023 /	- /			
			NW	NE		CITY OF ROCKLAND	A41-00002B /35.0	- /			
			NW	NE		CITY OF ROCKLAND	A41-00032F /35.0	- /			
			NW	NE		ALLEN , JEFF	A41-10028 /	- /			
			NW	NE		ALLEN , JEFF	R41-10028 /	- /			
10S	31E	7	NE	NW		CITY OF ROCKLAND	A41-00025C /20.0	- /	41.0		
			NE	NW		CHARLES , IVAN	A41-00001E /27.0	41-00001E /			
			NE	NW		CHARLES , IVAN	A41-00002A / 5.0	- /			
			NE	NW		CHARLES , IVAN	A41-10090 /	- /			
			NE	NW		ROCKLAND WATER AND SEWER ASSOCA	41-04023 /	- /			
			NE	NW		CITY OF ROCKLAND	A41-00002B /20.0	- /			
			NE	NW		CITY OF ROCKLAND	A41-00032F /20.0	- /			
			NE	NW		MOSS , NORMAN K.	A41-10140 /	- /			
			NE	NW		CHARLES , IVAN	R41-10090 /	- /			

NE NW	HOUTZ , HENRY P.		41-00002 /	
	TOTAL ACRES	A41-00025C	90.00	200.00

ARE IRRIGATED ACRES FOUND IN TRACTS OTHER THAN INDICATED ABOVE, Y( ) N( )
IF YES SEE ATTACHED SHEET:

C. FIELD EXAM REQUIRED?

	DATABASE	FIELD EXAMINER
DUE TO POU DISCREPANCY? (Y/N)	Y	_____

PRESUMPTION FLAG:

REMARKS:

RECOMMENDATIONS:

TOTAL ACRES: _____

REVIEWED BY: _____ DATE: _____

PURPOSES REVIEW SHEET

CLAIM NUMBER: A41-00025C

A. AJ CLAIMED USES:

	PURPOSES	MONTH/DAY	DIVERSION QUANTITY
A41-00025C	IRRIGATION	FROM 03-15 TO 11-15	.400 CFS
		TOTAL DIVERSION RATE/VOLUME CLAIMED	.400 CFS

B. WR RECORDED USES:

	PURPOSES	MONTH/DAY	DIVERSION QUANTITY
41-00025	IRRIGATION	FROM TO	.680 CFS
		TOTAL DIVERSION RATE/VOLUME CLAIMED	.680 CFS

PRESUMPTION FLAG:

C. FIELD EXAM REQUIRED?

	DATABASE	FIELD EXAMINER
DUE TO WATER-USE DISCREPANCY? (Y/N)	N	_____
DUE TO DIVERSION RATE DISCREPANCY? (Y/N)	Y	_____
DUE TO PERIOD FROM/TO DISCREPANCY? (Y/N)	Y	_____

D. PERIOD OF USE:

RECOMMEND AS CLAIMED? Y(___) N(___)

RECOMMEND TO WR STANDARDS OR OTHER? Y(___) N(___) Explain in remarks, below.

REMARKS:

DIVERSION AMOUNT REVIEW SHEET

CLAIM NUMBER: A41-00025C

A. DOES DIVERSION RATE CLAIMED AGREE WITH EXISTING RECORDS? Y(___) N(___)

AJ TOTAL CLAIMED DIVERSION RATE: 0.400 CFS
WR ROOT RIGHT TOTAL DIVERSION RATE: 0.680 CFS

*** IF NO or IF STATUTORY CLAIM or BENEFICIAL USE then flow measurement required. ***
** If an amount smaller than the original diversion rate is **
** claimed and an exam is NOT required, explain in remarks. **

FLOW MEASUREMENT REQUIRED?	DATABASE	FIELD EXAMINER
DUE TO STAGE OR DIVERSION RATE DISCREPANCY? (Y/N)	Y	_____

B. FLOW MEASUREMENT

MEASUREMENT METHOD _____, SEE ATTACHED CALCULATIONS.

C. ARE OTHER WATER RIGHTS USED? Y(Y) N(__) IF YES COMPLETE OVERLAP REVIEW.

OTHER RIGHTS LISTED IN CLAIM: A41-00002B,00032F.

LIST ALL RIGHTS WITH A SAME POU AND IRRIGATION USAGE:

CLAIM	SOURCE	NAME	DIV. RATE	DIV. RATE/ACRE	DIV. VOL.	DIV. VOL./ACRE
A41-00025C	ROCK CREEK, EAST FORK	CITY OF ROCKLAND	0.400	0.004		
A41-00025A	ROCK CREEK, EAST FORK	MCHARGUE , DAN R.	0.080	0.020		
A41-00025B	ROCK CREEK, EAST FORK	TOBIAS , ELAINE	0.200	0.020		
A41-00002B	ROCK CREEK, EAST FORK	CITY OF ROCKLAND	0.100	0.001		
A41-00032F	ROCK CREEK, EAST FORK	CITY OF ROCKLAND	0.680	0.007		
A41-00024A	ROCK CREEK, EAST FORK	EXCALIBUR RANCHES INC.	0.400	0.007		
A41-00024B	ROCK CREEK, EAST FORK SPLIT RIGHT	RALPHS , REYNOLD	1.000	0.031		
A41-00032C	ROCK CREEK, EAST FORK	RALPHS , V.C.	0.350	0.020		
A41-00032E	ROCK CREEK, EAST FORK	POULSON , MILTON T.	0.040	0.040		
A41-00001E	ROCK CREEK, SOUTH FORK	CHARLES , IVAN	1.500	0.025		
A41-00002A	ROCK CREEK, EAST FORK	CHARLES , IVAN	0.100	0.020		

LIST ALL RIGHTS WITH SAME POU BUT NOT USED FOR IRRIGATION.

CLAIM NO.	PURPOSES	NAME	MONTH/DAY			RATE	VOLUME
A41-10128	DOMESTIC	RALPHS , BRAD	FROM	01-01	TO 12-31	.060 CFS	
A41-04023	MUNICIPAL	ROCKLAND WATER AND SEWER ASSOC	FROM	01-01	TO 12-31	.670 CFS	
A41-10141	DOMESTIC	MOSS , NORMAN K.	FROM	01-01	TO 12-31	.040 CFS	
A41-10012	DOMESTIC	RALPHS , V.C.	FROM	01-01	TO 12-31	.040 CFS	
A41-10012	STOCKWATER	RALPHS , V.C.	FROM	01-01	TO 12-31	.020 CFS	
A41-10013	STOCKWATER	RALPHS , V.C.	FROM	01-01	TO 12-31	.020 CFS	

A41-10034	DOMESTIC	SPILLETT , GRACE	FROM	01-01	TO	12-31	.040 CFS
A41-10034	STOCKWATER	SPILLETT , GRACE	FROM	01-01	TO	12-31	.020 CFS
A41-10028	STOCKWATER	ALLEN , JEFF	FROM	01-01	TO	12-31	.050 CFS
R41-10028	STOCKWATER	ALLEN , JEFF	FROM	01-01	TO	12-31	.050 CFS
A41-10090	STOCKWATER	CHARLES , IVAN	FROM	01-01	TO	12-31	.020 CFS
A41-10140	DOMESTIC	MOSS , NORMAN K.	FROM	01-01	TO	12-31	.040 CFS
R41-10090	STOCKWATER	CHARLES , IVAN	FROM	01-01	TO	12-31	.020 CFS

D. RATE/VOLUME CALCULATIONS: (IRRIGATION)

1a. IRRIGATION RATE

ACRES _____ x 0.02 CFS/ACRE = _____ CFS
(Taken from p/u review)

1b. CALCULATIONS

DOES AMOUNT CLAIMED EXCEED 0.02 CFS/ACRE? Y(___) N(___)

*** IF YES ADDITIONAL WATER USE FORM FILED AND ATTACHED? Y(__) N(__) ***

2. IRRIGATION CONSUMPTIVE USE

CLAIMED CONSUMPTIVE USE = 225.0 AF/A

ACRES _____ x CONSUMPTIVE VOL. AF/A FOR AREA _____ =

TOTAL CONSUMPTIVE USE _____ AF/A

3. IRRIGATION DIVERSION VOLUME

CLAIMED DIVERSION VOLUME = AF/A

ACRES _____ x DIVERSION VOL. AF/A FOR AREA _____ =

TOTAL DIVERSION VOLUME _____ AF/A

4. CALCULATIONS FOR USES OTHER THAN IRRIGATION:

SEE ATTACHED SHEET? Y(____) N(____)

REMARKS: (Include limitations on CONSUMPTIVE USE for combined rights.)

RECOMMENDATIONS:

REC. PURPOSES	REC. PERIOD FROM	REC. PERIOD TO	REC. DIV RATE CFS DATABASE	REC. DIV RATE CFS EXAMINER	REC. DIV VOL. AF/A DATABASE	REC. DIV VOL. AF/A EXAMINER	REC. CONS. USE DATABASE	REC. CONS. USE EXAMINER
IRRIGATION	03-15	11-15	0.400	_____		_____	225.0	_____
TOTAL FOR THIS RIGHT			0.400				225.0	

REVIEWED BY: _____ DATE: _____

BASIS OF CLAIM REVIEW SHEET

CLAIM NUMBER: A41-00025C

A. CHECK ONLY THE FOLLOWING THAT APPLY:

	ACCEPTED AS CLAIMED	NEEDS REVIEW
OWNERSHIP _____	( )	( )
FORFEIT/ABANDON _____	( )	( )
ADDITIONAL DIV. AMOUNT _____	( )	( )

B. SPLIT WATER RIGHT REVIEW

ROOT WATER RIGHT NUMBER: 41-00025

	DATABASE	EXAMINER	
TOTAL DIVERSION RATE OF WR SPLITS	0.680	_____	CFS

SPLITS:

OLD RIGHT NUMBERS	CURRENT CLAIM NUMBERS	DIVERSION RATE	CURRENT "R" CLAIM NUM.	"R" DIV. RATE	WR RIGHT NUMBERS	DIVERSION RATE
-	A41-00025A	0.080	-		-	
A41-00025	A41-00025B	0.200	-		41-00025	0.680
-	A41-00025C	0.400	-		-	
	TOTAL CFS	0.680				0.680

DIVERSION RATE REVIEW

	DATABASE	FIELD EXAMINER
DO THE SUM CFS RATE OF THE SPLITS EQUAL THE ROOT RIGHT CFS RATE? (Y/N)	N	_____
IF NO, is the written review sheet attached? (Y/N)		_____

REMARKS:

_____

_____

_____

_____

_____

_____

==========

AUTHENTICATION:

SIGNATURE: _____ DATE: _____

NAME OF FIELD EXAMINER: _____ TITLE: _____

IDAHO DEPARTMENT OF WATER RESOURCES
WATER RIGHT PROOF READING REPORT

Water Right Number - 41-00025C Prefix Translation: WATER RIGHT Old (D) Number -

Last Name | First Name | Address

Priority Date: 00/00/0000 | Region: ERROR IN REGION | Stage | Status

Source | Tributary

Point of Diversion

Twn	Rng	Sec	Tract	Lot	RFlg	County	Stream Index (Blank if no Index Code)

Water Use

Code	Description	Period From	Period To	Diversion Rate	Diversion Volume

Total Div. Rate | Total Div. Volume | Total Div. Capacity

Place of Use

Twn	Rng	Sec	Tract	Lot	Acres	Code	Description	County

Diversion Means -

Non-Irrigation Use -

Other Rights for Same Use -

Remarks
No Remarks found.

Old Water Right Numbers
No Old Water Right Numbers found.

Conditions of Approval
No Conditions of Approval found.

Decree Plaintiff | Decree Defendant | Decree Date: 00/00/0000

Comments
No Comments Found

Water Rights Dates and Flags Area

Proof Due Date	- 00/00/0000	Field Exam Made	- 00/00/0000	Field Exam Fee	-
Approved/Denied	- 00/00/0000	Protested Date	- 00/00/0000	Swan Falls	-
Proof Made Date	- 00/00/0000	Hearing Date	- 00/00/0000	Temporary Right	-
Exam to S.O. Date	- 00/00/0000	Verified Date	- 00/00/0000	DLE/Carey Act	-
Order Show Cause	- 00/00/0000	Receipt Number	-	Water District	-
Licensed Date	- 00/00/0000	Appl Received	- 00/00/0000	Transfer/Amended	-
Decree Date	- 00/00/0000	Presumption Flag	-		