

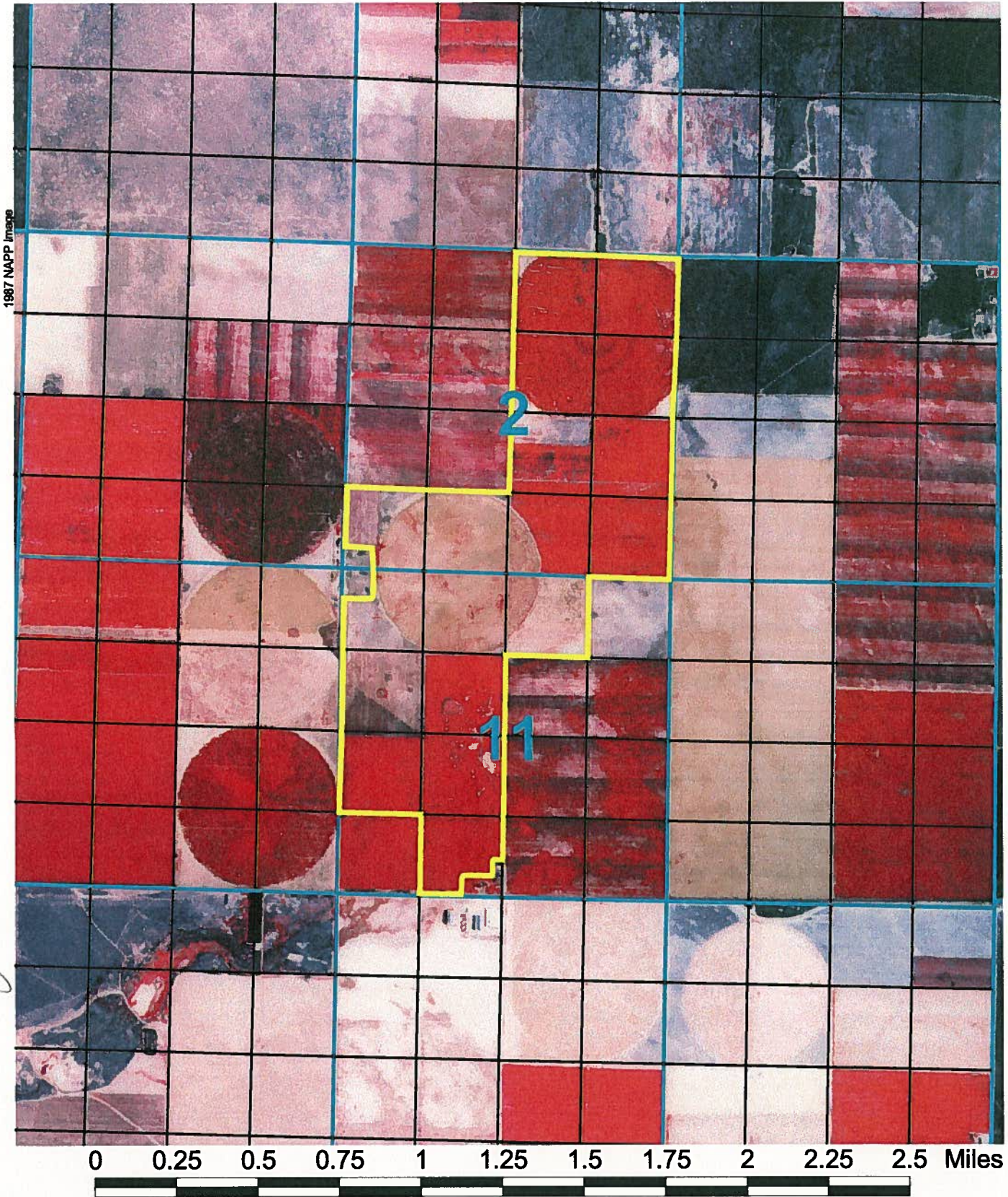



# Idaho Department of Water Resources

*modified per NOE - typos in claim (S2 SENW → SENE)*



Claim Number: 2-7263  
Legal: T05S, R06E, S2 & 11  
Reviewed By: SJR 12/2/05

-  Place of Use
-  Sections
-  Quarter Quarter Lines



12/02/2005

IDAHO DEPARTMENT OF WATER RESOURCES  
PRELIMINARY RECOMMENDATION OF WATER RIGHTS ACQUIRED UNDER STATE LAW

RIGHT NUMBER: 2-7263  
NAME AND ADDRESS: SOUTH ELMORE IRRIGATION CO  
PO BOX 396  
MOUNTAIN HOME ID 83647

SOURCE: SNAKE RIVER TRIBUTARY: COLUMBIA RIVER

QUANTITY: 12.000 CFS  
3,455.00 AFY

USE OF THE RIGHTS LISTED BELOW IS LIMITED TO A TOTAL COMBINED  
DIVERSION RATE OF 131.14 CFS. COMBINED RIGHT NOS.: 2-2210,  
2-2269, 2-2345, 2-2367, 2-7255, 2-7263, & 2-7317.

PRIORITY DATE: 06/01/1978

POINT OF DIVERSION:  
T05S R07E S28 NESW Lot 2 Within ELMORE County

PURPOSE AND  
PERIOD OF USE:

<u>PURPOSE OF USE</u>	<u>PERIOD OF USE</u>	<u>QUANTITY</u>
IRRIGATION	03/15 11/15	12.000 CFS 3,455.00 AFY

PLACE OF USE: IRRIGATION Within ELMORE County

T05S R06E S02 Lot 1 NENE	39.0	T05S R06E S02 Lot 2 NWNE	40.0
T05S R06E S02 SWNE	40.0	T05S R06E S02 SENE	39.0
T05S R06E S02 SWSW	36.0	T05S R06E S02 SESW	40.0
T05S R06E S02 NESE	39.0	T05S R06E S02 NWSE	40.0
T05S R06E S02 SWSE	40.0	T05S R06E S02 SESE	39.0
T05S R06E S11 NWNW	39.0	T05S R06E S11 NENW	40.0
T05S R06E S11 NWNW	34.0	T05S R06E S11 SWNW	39.0
T05S R06E S11 SENW	40.0	T05S R06E S11 NESW	40.0
T05S R06E S11 NWSW	40.0	T05S R06E S11 SESW	27.0

691 ACRES TOTAL

OTHER PROVISIONS NECESSARY FOR DEFINITION OR ADMINISTRATION OF THIS WATER RIGHT:

This partial decree is subject to such general provisions necessary for the definition of the rights or for the efficient administration of the water rights as may be ultimately determined by the Court at a point in time no later than the entry of a final unified decree. Section 42-1412(6), Idaho Code.

EXPLANATORY MATERIAL: BASIS OF CLAIM - License

Water shall not be diverted under this right unless the flow of the Snake River exceeds established downstream minimum stream flows.

This right when combined with all other rights shall provide no more than .02 cfs per acre nor more than 5.0 afa per acre for the lands above.

SJR Telephone Conversation Record

Claim Number: South Elmore - Chris

Date: 11/28

Time: 5:50

Caller: Chris msg 587-2789

calyola@earthlink.net

Notes: OK to Δ POU

net

- SENW

+ SENE

587-2789

2-7263

12/05/2003

IDAHO DEPARTMENT OF WATER RESOURCES  
PRELIMINARY RECOMMENDATION OF WATER RIGHTS ACQUIRED UNDER STATE LAW

RIGHT NUMBER: 2-7263

NAME AND ADDRESS: SOUTH ELMORE IRRIGATION CO  
PO BOX 396  
MOUNTAIN HOME ID 83647

SOURCE: SNAKE RIVER TRIBUTARY: COLUMBIA RIVER

QUANTITY: 12.000 CFS  
3,455.000 AFY

USE OF THE RIGHTS LISTED BELOW IS LIMITED TO A TOTAL COMBINED  
DIVERSION RATE OF 131.14 CFS. COMBINED RIGHT NOS.: 2-2210, 2-2269,  
2-2345, 2-2367, 2-7255, 2-7263, & 2-7317.

PRIORITY DATE: 06/01/1978

POINT OF DIVERSION:

T05S R07E S28 NESW Lot 2 Within ELMORE County

PURPOSE AND  
PERIOD OF USE:

<u>PURPOSE OF USE</u>	<u>PERIOD OF USE</u>	<u>QUANTITY</u>
IRRIGATION	03/15 11/15	12.000 CFS 3,455.00 AFY

PLACE OF USE:

IRRIGATION Within ELMORE County

T05S R06E S02 Lot 1 NENE	39.0	T05S R06E S02 Lot 2 NWNE	40.0
T05S R06E S02	SWNE 40.0	T05S R06E S02	SENE 39.0
T05S R06E S02	SWSW 36.0	T05S R06E S02	SESW 40.0
T05S R06E S02	NESE 39.0	T05S R06E S02	NWSE 40.0
T05S R06E S02	SWSE 40.0	T05S R06E S02	SESE 39.0
T05S R06E S11	NWNE 39.0	T05S R06E S11	NENW 40.0
T05S R06E S11	NWNW 34.0	T05S R06E S11	SWNW 39.0
T05S R06E S11	SENE 40.0	T05S R06E S11	NESW 40.0
T05S R06E S11	NWSW 40.0	T05S R06E S11	SESW 27.0

691 ACRES TOTAL

OTHER PROVISIONS NECESSARY FOR DEFINITION OR ADMINISTRATION OF THIS WATER RIGHT:

This partial decree is subject to such general provisions necessary for the definition of the rights or for the efficient administration of the water rights as may be ultimately determined by the Court at a point in time no later than the entry of a final unified decree. Section 42-1412(6), Idaho Code.

EXPLANATORY MATERIAL: License

Water shall not be diverted under this right unless the flow of the Snake River exceeds established downstream minimum stream flows.

This right when combined with all other rights shall provide no more than .02 cfs per acre nor more than 5.0 afa per acre for the lands above.

# Idaho Department of Water Resources

## Place of Use Layout 2-7263



0 1 2 Miles

Township 5S Range 6E Sections 2 & 11



GIS Place of Use Presentation  
1987 NAPP photography.  
Map prepared by: Scott King  
Date prepared: December 5, 2003

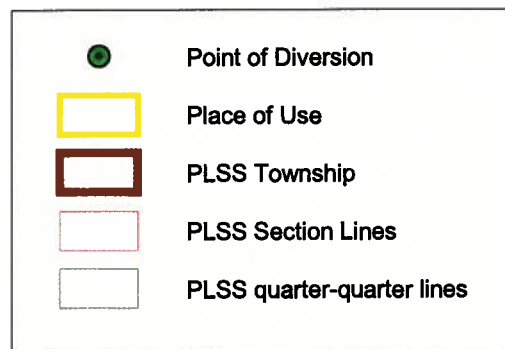

12-5-2003

Review notes. 2-7263  
Scott King

I called Steve Hannula of ERO today to discuss this claim. A copy of Sherb's 1/21/1996 letter and the claim were faxed to Steve.

I expect that Steve will contact the company to solicit an amended claim per Sherb's letter.

In the meantime a recommendation was prepared as claimed. Based on the letter, SENW 522 was originated by the company.  
~~This~~  
end.

CONVERSATION MEMORANDUM

EMPLOYEE: Scott King

FILE: 2-2269, 2-7263  
2-2367

RE: South Elmore Irrigation Company

DATE: December 3, 2003

NAME OF PARTY: Steve Hammala, ERO

Believes company backed off from digital boundary  
consideration as it may not have benefitted all  
company holders. Steve will check further and  
can firm.

I suggested he check on 2-7263  
where Sherl Chapman was going to submit  
amended claim. None ever received.

Dec 5, 2003 <sup>8:45am</sup> Returned Steve's call.

Steve couldn't find Sherl's letter for 2-7263; I  
faxed claim and letter to him at 373-7985.

Steve advised that South Elmore I.C. is no  
longer interested in pursuing a digital  
boundary at this time. I advised that  
2-2367 is problematic. The 160 acres

Page \_\_\_\_ of \_\_\_\_

over →

licensed in SE $\frac{1}{4}$  55 6E 24  
does not appear to have ever been  
developed. This land was not  
on the proof of beneficial use, and  
I cannot find any other location  
where it was developed. My  
current recommendation does not  
include this land, so this  
causes a problem for the 18  
acres "moved" from here in  
the amended claim. I stated  
that I could not view as an  
accomplished transfer as I  
could not find that beneficial  
use was ever developed.

---

# Sherl L. Chapman Consulting, Inc.

410 S. Orchard / Suite 144 / Boise, Idaho 83705 / Phone (208) 344-6690 / Fax (208) 344-2744

January 2, 1996

RECEIVED

JAN 04 1996

WATER RESOURCES  
WESTERN REGION

Ms. Jan Shurte  
Idaho Department of Water Resources  
2735 Airport Way  
Boise, Idaho 83705

Dear Jan:

Terry Ketterling, President, of the South Elmore Irrigation Company asked me to contact you relating to the adjudication filing for the company, #02-07263. A part of that adjudication filing is listed as being appurtenant to the SENW, Section 2, T5S, R6E. This property was served for one irrigation season on a temporary basis by water from South Elmore Irrigation Company but there never has been a permanent water supply provided to these lands. For some reason, that 39 acre tract is shown as being included in the adjudication claim and it should not be. My purpose for notifying you at this time is that the present owner is in the process of disposing of the land which could cause some confusion on the water right issue. South Elmore Irrigation Company is in the process of preparing amended adjudication claims for most of its water rights on the project but is not yet able to submit these amended claims for the Department's consideration. It is my hope that this letter will suffice to notify the Department that these lands are not served under 02-07263 and that amended claims will soon be forthcoming.

If you need additional information or a more formal notification process on this issue, could you please let me know as soon as possible and we'll make sure that you receive whatever is necessary to insure clarity with Mr. Reyes, his perspective purchasers and South Elmore Irrigation Company in the future.

Sincerely yours,

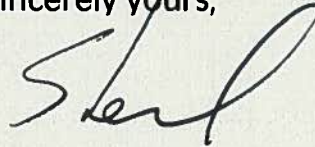

Sherl L. Chapman  
President

SLC:kje  
cc:South Elmore Irrigation Company

MICROFILMED  
SEP 19 1996

File  
A02-07263

MEMORANDUM

DATE: September 21, 1994

TO: ~~FILE A61-07097~~ Reviewer

FROM: KAY WALKER kw

RE: OVERLAP WITH SOUTH ELMORE IRRIGATION DIST.

\*\*\*\*\*  
\*\*\*\*\*

While conducting my field exam on July 27, 1994, of SRBA Claims filed by Rolling Stone Inc., I asked Mr. Lopez about the overlap of water in the SENW, Sec. 2, Twp. 5S, Rge. 6E. The CVR place of use overlap shows that a claim was filed by South Elmore Irrigation Distict under No. A02-07263 for 39 acres that are covered by Rolling Stone's claims. Mr. Lopez stated that South Elmore Irrig. District had delivered water to him one season only and that he had not received any water from them since that season, which he said was in the late 1980's (1987 or 1989). Therefore, according to Mr. Lopez, there is no overlap with South Elmore Irrigation District.

MICROFILMED

SEP 19 1998



State of Idaho  
DEPARTMENT OF WATER RESOURCES

Western Region, 2735 Airport Way, Boise, Idaho 83705-5082 - (208) 334-2190  
FAX (208) 334-2348

CECIL D. ANDRUS  
GOVERNOR

R. KEITH HIGGINSON  
DIRECTOR

June 9, 1994

South Elmore Irrigation Co.  
C/O Mr. John Wissel  
PO Box 396  
Mtn. Home, ID 83647

Re: Snake River Basin Adjudication Claim No. A02-07263

Dear Mr. Wissel:

I am writing to you regarding the above-referenced claim for a Snake River right used by the irrigation company. I am seeking information related to a water right transfer application made by Rolling Stone, Inc. (Reyes Lopez) for irrigated land owned by Rolling Stone, Inc.

Part of the land in the transfer application, which concerns acres served by the Lopez irrigation well, is also listed as receiving Snake River water via your company in claim no. A02-07263 (copy attached). The specific acres I am inquiring about are indicated on the attached copy and are found in SE 1/4 of NW 1/4, Sec. 2, T5S, R6E.

Does your irrigation company provide water to these acres? I am trying to get a complete picture of water used on the Rolling Stone land. Your information will be most helpful in this matter. You can respond by writing to me or, if you prefer, by calling me at 334-2190. Thank you for your help.

Sincerely,

Steve Lester  
Water Rights Supervisor

MICROFILMED

AUG 16 1994

IN THE DISTRICT COURT OF THE FOURTH JUDICIAL DISTRICT OF THE STATE OF IDAHO, IN AND FOR THE COUNTY OF ADA

IN THE MATTER OF THE GENERAL DETERMINATION OF RIGHTS TO THE USE OF SNAKE RIVER FROM BASE OF MILNER

NOTICE OF CLAIM TO A WATER RIGHT

02-7263 I.D. No. Map No. \$ 10.- Fee Paid 18824 Receipt No.

DAM TO OREGON DRAINAGE BASIN BORDER.

Notice is hereby given that SOUTH ELMORE IRRIGATION CO. (Name of Claimant) P.O. Box U, Mountain Home, ID 83647 (Mailing Address) Telephone No. 587-4412 (Zip Code)

claims a right to the diversion and beneficial use of the surface or ground water. The extent and nature of said claim is as follows:

- (1) Date of priority: (When was the water first applied to a beneficial use, or priority date of decreed, licensed or permit right) 6/1/1978
(2) Describe the source of water: (Name of stream, lake, spring, etc., or ground water) Snake River tributary to Columbia River
(3) Describe the purpose for which the water has been used and the time during the year when you have used the right claimed: Quantity 12.0 cfs Use Irrigation Period of Use From 3/15 To 11/15
(4) 12.0 cfs TOTAL QUANTITY CLAIMED.

(5) A) Point of Diversion: Give location of point where water is diverted from its source SE NW NE 1/4 SW 1/4 Sec. 28, Twp. 5S, Rge. 7E, B.M., Elmore County

B) Describe means of diversion of water: (Pump and pipeline, well, diversion dam, reservoir, length of ditch and field, etc.). Give sizes and capacities: be as specific as possible. Describe any changes in the system and give the date of the change. Vertical turbine short-coupled pump, penstock and canals now existing for Elmore Irrigation Company. Steel and/or aluminum mainlines and sprinklers.

(6) A) Describe location of use by listing number of irrigated acres within each 40-acre tract in appropriate box. If use is not for irrigation, place an "X" in appropriate box to show location.

Table with columns T, R, SEC., NE 1/4, NW 1/4, SW 1/4, SE 1/4, and TOTAL. Rows show acreage for sections 2, 3, 10, and 11. Total no. of acres 1340.

B) If water is used for other than irrigation, fully describe that use, being as specific as possible:

NOTE: Include here the type and number of stock watered:

(7) If you are claiming water as a member of an organization, list name of organization: This right shall be determined by the license that is issued following the beneficial-use exam.

(8) Basis of claim (Check one) [ ] A) Right based on diversion and beneficial use. [ ] B) Right decreed by court, cite title of case. [X] C) Right based on application (permit, license, or previous statutory claim filed with the Idaho Department of Water Resources. Give No. 02-7263

Be it known that the undersigned, after being duly sworn on oath, depose(s) and say(s) that all statements included herein are true and accurate to the best of (his, her, their) knowledge.

April 9, 1981 (Date) (Signature of Claimant)

State of Idaho Organization South Elmore Irrigation Co. County of Ada Seal (Signature of Authorized Agent)

On this 9th day of April, 1981, before me a notary public, personally appeared JOHN A. WISSELE, Pres known to me to be the person(s) whose name(s) are subscribed to the above instrument, and acknowledged to me that he, she, they, corporation, partnership or executed the same.

My commission expires Life Notary Public residing at Boise

1-800 HP Pump

KEYPUNCHED

SW 10/17/84

2KN R1141RU

**State of Idaho  
Department of Water Resources**

**WATER RIGHT LICENSE**

License of Water Right No. 02-7263 Priority June 1, 1978 Amount 12.0 cfs

THIS IS TO CERTIFY, that South Elmore Irrigation Company  
of Mountain Home, Idaho, has complied with the terms and conditions of Permit  
No. 02-7263 issued pursuant to Application for Permit dated June 1, 1978,  
and has submitted proof to the Department of Water Resources on May 27, 1983,  
that he has applied water to a beneficial use; an examination by the Department indicates that the works have a  
capacity for the diversion of 131.14 cfs of water from Snake River,  
tributary to Columbia River, and that the permit holder has applied to a beneficial use and  
established a right to use water as follows:

Beneficial Use	Period of Use	Rate of Diversion	Annual Volume
<u>Irrigation</u>	from <u>March 15</u> to <u>November 15</u>	at <u>12.0</u> cfs and	<u>3455.0</u> acre feet
_____	from _____ to _____	at _____ cfs and	_____
_____	from _____ to _____	at _____ cfs and	_____

*(both dates inclusive)*

Subject, however, to the condition that no more than 12.0 cfs of water be diverted at any one time, and  
that the amount of water so diverted and to which such right is entitled and confirmed is for the purpose  
aforementioned and is limited to the amount which can actually be beneficially used and shall not exceed  
3455.0 acre feet per year, said waters to be diverted within the Gov. Lot 2 (NE $\frac{1}{4}$ SW $\frac{1}{4}$ )  
Section 28, Twp 5S, Rge 7E in the County of Elmore

Description and location of place of use:

Twp.	Range	Sec.	NE $\frac{1}{4}$				NW $\frac{1}{4}$				SW $\frac{1}{4}$				SE $\frac{1}{4}$				Totals
			NE $\frac{1}{4}$	NW $\frac{1}{4}$	SW $\frac{1}{4}$	SE $\frac{1}{4}$	NE $\frac{1}{4}$	NW $\frac{1}{4}$	SW $\frac{1}{4}$	SE $\frac{1}{4}$	NE $\frac{1}{4}$	NW $\frac{1}{4}$	SW $\frac{1}{4}$	SE $\frac{1}{4}$	NE $\frac{1}{4}$	NW $\frac{1}{4}$	SW $\frac{1}{4}$	SE $\frac{1}{4}$	
5S	6E	2	L1 39	L2 40	40	39						36	40	39	40	40	39	392	
5S	6E	11		39			40	34	39	40	40	40	27					299	

Total number of acres irrigated 691

**MICROFILMED**

**AUG 16 1994**

**MICROFILMED**

MICROFILMED

**CONDITIONS OF APPROVAL**

- a. Modifications to or variance from this license must be made within the limits of Section 42-222, Idaho Code, or the applicable Idaho Law. This right may be forfeited by five years of non-use.
- b. The right to the use of the water hereby confirmed is restricted and appurtenant to lands or place of use herein described, and is subject to all prior water rights, as provided by the laws of Idaho.
- c. Any water right confirmed in this license for hydropower purposes shall be junior and subordinate to all rights to the use of water, other than hydropower, within the State of Idaho that are initiated later in time than the priority of this license and shall not give rise to any right or claim against any future rights to the use of water other than hydropower, within the State of Idaho initiated later in time than the priority of this license.

This right when combined with all other rights shall provide no more than .02 cfs per acre nor more than 5.0 afa per acre for the lands above.

This right when combined with Right Nos. 02-2210, 02-2269, 02-2345, 02-2367, 02-7255 & 02-7317 shall not exceed 131.14 cfs.

Water shall not be diverted under this right unless the flow of the Snake River exceeds established downstream minimum stream flows.

Witness the seal and signature of the Director, affixed at Boise, Idaho, this 1<sup>ST</sup> day of NOVEMBER, 19 85.

Acting for the Director Norman C Young  
MICROFILMED  
AUG 16 1994

State of Idaho  
Department of Water Resources

ADJUDICATION CLAIM ANALYSIS SHEET

Revised J.K.N. 8/14/84

Right No. 02-7263 Claimant South Elmrose Irr. Co.

Recommendation differs from claim:  Yes  No  Disallow  
(Document any differences)

Claim Details Verified Against:

Check (X or ✓) those searched. Circle records used for recommendation.  
Include copies or memos where applicable to explain findings.

- License
- Previous Statutory Claim.
- Permits, valid or lapsed. Number(s) if different than above \_\_\_\_\_
- Decree. Name & date \_\_\_\_\_
- Conveyance Loss Calculations. See printout included.
- Title abstract.  In file. Or, Name & location \_\_\_\_\_
- County records.  In file. Or, Name & location \_\_\_\_\_
- Affidavits.  In file.
- Posted Notices, Water Locations Notices.  In file.
- Deed Records.  In file. Or, Name & location \_\_\_\_\_
- Patent Records.  In file. Or, Name & location \_\_\_\_\_
- Metzker Maps. Identify \_\_\_\_\_
- A.S.C.S. Records. Year & Photograph No. 1977 photos + up date average.
- Irrigation Company/District Records.  In file. Or Name & location \_\_\_\_\_
- Historical Books. Name(s) & location \_\_\_\_\_
- Interview(s). Attach conversation memorandum.
- Other met with Randy Meyers asst. water master

Field Exam Made:  Yes  No Date \_\_\_\_\_

Adj. Report in file  Beneficial Use Report in License (S.O.) File

Measurement \_\_\_\_\_ cfs. Amount recommended \_\_\_\_\_ cfs.

Type of measuring device: \_\_\_\_\_ Meter No. \_\_\_\_\_

Condition \_\_\_\_\_ Date \_\_\_\_\_ Time \_\_\_\_\_

Adjudication Photo(s) Used: Name or No. \_\_\_\_\_

Field Photographs Taken  Yes  No

Memorandum in file  Yes  No

Remarks made up rough draft lic for S.O.

1-800 HP Westinghouse motor Serial # 1S-79

Jayne Pump # 89421

See 02-7269 for location maps

REC 1 2 1984  
MICROFILMED

State of Idaho  
Department of Water Resources

ADJUDICATION CLAIM  
REPORT OF EXAMINERS

Claim No. 02-7263

1. Name of Applicant South Elmore Irrigation Co.

2. Priority 6/1/1978

3. Source of Water Snake R.

4. (Quantity) (Domestic, Irri., Stock Water, etc.) (Period of Use)  
\_\_\_\_\_ cfs Use \_\_\_\_\_ From \_\_\_\_\_ to \_\_\_\_\_

12.0 ~~13.87~~ cfs Use irrigation From 3/15 to 11/15

\_\_\_\_\_ cfs Use \_\_\_\_\_ From \_\_\_\_\_ to \_\_\_\_\_

5. Location of Point of Diversion: 42 SE NE SW of Section 28

Twp. 5S, Rge. 7E, County of Elmore

6. Describe Diversion Works: 4-2000 HP - 1-1500 HP &

1-800 HP motor - 3 penstocks (See remarks)

7. Describe Location of Use:

TWP	RGE	SEC	NE 1/4				NW 1/4				SE 1/4 SW				SW 1/4 SE				TOTALS			
			NE	NW	SW	SE	NE	NW	SW	SE	NE	NW	SW	SE	NE	NW	SW	SE				
5S	6E	2	39	40	40	39										36	40	39	40	40	39	392
5S	6E	11		39			40	34	39	40	40	40				27						299
																						Total 691

TWP. \_\_\_\_\_ RGE. \_\_\_\_\_ COUNTY \_\_\_\_\_ SCALE: 1" = 1 MILE

+	+	+	+	+	+	+	+	+	+	+	+	+	+	+	+	+	+	+	+	+	+	+	+
+	+	+	+	+	+	+	+	+	+	+	+	+	+	+	+	+	+	+	+	+	+	+	+
+	+	+	+	+	+	+	+	+	+	+	+	+	+	+	+	+	+	+	+	+	+	+	+
+	+	+	+	+	+	+	+	+	+	+	+	+	+	+	+	+	+	+	+	+	+	+	+
+	+	+	+	+	+	+	+	+	+	+	+	+	+	+	+	+	+	+	+	+	+	+	+

8. Purpose other than irrigation: none

9. Remarks: Note - 800 HP motor was for  
this permit - See Chapman's certification  
letter.

This examination was made on the 14 day of August, 19 84.

(Signed) John K. Noyes  
Examiner

MEASUREMENT FOR SO. BENDORE IRR. COLLECT

PAGE 1

MEASUREMENT LOCATION BRIDGE OVER CONCRETE DITCH LEGAL DESCRIPTION SEC TWP RANG  
 MEASURED BY JKA V = 2.218N \* .022 FOR N 1/2 S 1  
 V = 2.224N \* .015 FOR N 1/4

INITIAL	DEPTH	AREA	REVOLUTIONS	TIME	VELOCITY	DISCHARGE
FEET	SQ. FT.	SQ. FT.	PER MIN.	SEC.	FEET	CFS
0.000	0.000	0.000	0	0.000	0.000	0.000
1.000	1.500	1.500	30	48.000	3.125	3.582
2.000	6.000	6.000	75	48.000	4.167	7.537
3.000	13.500	13.500	75	48.000	4.167	15.074
4.000	24.000	24.000	87	48.000	4.167	17.611
5.000	37.500	37.500	87	48.000	4.167	20.148
6.000	54.000	54.000	87	48.000	4.167	22.685
7.000	73.500	73.500	87	48.000	4.167	25.222
8.000	96.000	96.000	87	48.000	4.167	27.759
9.000	121.500	121.500	87	48.000	4.167	30.296
10.000	150.000	150.000	87	48.000	4.167	32.833
11.000	181.500	181.500	87	48.000	4.167	35.370
12.000	216.000	216.000	87	48.000	4.167	37.907
13.000	253.500	253.500	87	48.000	4.167	40.444
14.000	294.000	294.000	87	48.000	4.167	42.981
15.000	337.500	337.500	87	48.000	4.167	45.518
16.000	384.000	384.000	87	48.000	4.167	48.055
17.000	433.500	433.500	87	48.000	4.167	50.592
18.000	486.000	486.000	87	48.000	4.167	53.129
19.000	541.500	541.500	87	48.000	4.167	55.666
20.000	600.000	600.000	87	48.000	4.167	58.203
21.000	661.500	661.500	87	48.000	4.167	60.740
22.000	726.000	726.000	87	48.000	4.167	63.277
23.000	793.500	793.500	87	48.000	4.167	65.814
24.000	864.000	864.000	87	48.000	4.167	68.351
25.000	937.500	937.500	87	48.000	4.167	70.888
26.000	1014.000	1014.000	87	48.000	4.167	73.425
27.000	1093.500	1093.500	87	48.000	4.167	75.962
28.000	1176.000	1176.000	87	48.000	4.167	78.499
29.000	1261.500	1261.500	87	48.000	4.167	81.036
30.000	1350.000	1350.000	87	48.000	4.167	83.573
31.000	1441.500	1441.500	87	48.000	4.167	86.110
32.000	1536.000	1536.000	87	48.000	4.167	88.647
33.000	1633.500	1633.500	87	48.000	4.167	91.184
34.000	1734.000	1734.000	87	48.000	4.167	93.721
35.000	1837.500	1837.500	87	48.000	4.167	96.258
36.000	1944.000	1944.000	87	48.000	4.167	98.795
37.000	2053.500	2053.500	87	48.000	4.167	101.332
38.000	2166.000	2166.000	87	48.000	4.167	103.869
39.000	2281.500	2281.500	87	48.000	4.167	106.406
40.000	2400.000	2400.000	87	48.000	4.167	108.943
41.000	2521.500	2521.500	87	48.000	4.167	111.480
42.000	2646.000	2646.000	87	48.000	4.167	114.017
43.000	2773.500	2773.500	87	48.000	4.167	116.554
44.000	2904.000	2904.000	87	48.000	4.167	119.091
45.000	3037.500	3037.500	87	48.000	4.167	121.628
46.000	3174.000	3174.000	87	48.000	4.167	124.165
47.000	3313.500	3313.500	87	48.000	4.167	126.702
48.000	3456.000	3456.000	87	48.000	4.167	129.239
49.000	3601.500	3601.500	87	48.000	4.167	131.776
50.000	3750.000	3750.000	87	48.000	4.167	134.313
51.000	3901.500	3901.500	87	48.000	4.167	136.850
52.000	4056.000	4056.000	87	48.000	4.167	139.387
53.000	4213.500	4213.500	87	48.000	4.167	141.924
54.000	4374.000	4374.000	87	48.000	4.167	144.461
55.000	4537.500	4537.500	87	48.000	4.167	147.000
56.000	4704.000	4704.000	87	48.000	4.167	149.537
57.000	4873.500	4873.500	87	48.000	4.167	152.074
58.000	5046.000	5046.000	87	48.000	4.167	154.611
59.000	5221.500	5221.500	87	48.000	4.167	157.150
60.000	5400.000	5400.000	87	48.000	4.167	159.687
61.000	5581.500	5581.500	87	48.000	4.167	162.224
62.000	5766.000	5766.000	87	48.000	4.167	164.761
63.000	5953.500	5953.500	87	48.000	4.167	167.300
64.000	6144.000	6144.000	87	48.000	4.167	169.837
65.000	6337.500	6337.500	87	48.000	4.167	172.374
66.000	6534.000	6534.000	87	48.000	4.167	174.911
67.000	6733.500	6733.500	87	48.000	4.167	177.450
68.000	6936.000	6936.000	87	48.000	4.167	180.000
69.000	7141.500	7141.500	87	48.000	4.167	182.537
70.000	7350.000	7350.000	87	48.000	4.167	185.074
71.000	7561.500	7561.500	87	48.000	4.167	187.611
72.000	7776.000	7776.000	87	48.000	4.167	190.150
73.000	7993.500	7993.500	87	48.000	4.167	192.687
74.000	8214.000	8214.000	87	48.000	4.167	195.224
75.000	8437.500	8437.500	87	48.000	4.167	197.761
76.000	8664.000	8664.000	87	48.000	4.167	200.300
77.000	8893.500	8893.500	87	48.000	4.167	202.837
78.000	9126.000	9126.000	87	48.000	4.167	205.374
79.000	9361.500	9361.500	87	48.000	4.167	207.911
80.000	9600.000	9600.000	87	48.000	4.167	210.450
81.000	9841.500	9841.500	87	48.000	4.167	212.987
82.000	10086.000	10086.000	87	48.000	4.167	215.524
83.000	10333.500	10333.500	87	48.000	4.167	218.061
84.000	10584.000	10584.000	87	48.000	4.167	220.600
85.000	10837.500	10837.500	87	48.000	4.167	223.137
86.000	11094.000	11094.000	87	48.000	4.167	225.674
87.000	11353.500	11353.500	87	48.000	4.167	228.211
88.000	11616.000	11616.000	87	48.000	4.167	230.750
89.000	11881.500	11881.500	87	48.000	4.167	233.287
90.000	12150.000	12150.000	87	48.000	4.167	235.824
91.000	12421.500	12421.500	87	48.000	4.167	238.361
92.000	12696.000	12696.000	87	48.000	4.167	240.900
93.000	12973.500	12973.500	87	48.000	4.167	243.437
94.000	13254.000	13254.000	87	48.000	4.167	245.974
95.000	13537.500	13537.500	87	48.000	4.167	248.511
96.000	13824.000	13824.000	87	48.000	4.167	251.050
97.000	14113.500	14113.500	87	48.000	4.167	253.587
98.000	14406.000	14406.000	87	48.000	4.167	256.124
99.000	14701.500	14701.500	87	48.000	4.167	258.661
100.000	15000.000	15000.000	87	48.000	4.167	261.200

Total 131.145 CFS

POOR ORIGINAL

1000 3 1 2000

POOR ORIGINAL

B-440  
445B

40

39

27

E  
161.3.

40

39

A  
167.7

40

39

02-7263

F  
80.4.

36

40

40

39

C  
10.7

Feed yard

34

40

39

B-434  
391B

MICROFILMED

B  
166.1

41.5  
AUG 16 1994

39

40

02-7263

40

40

# Sherl L. Chapman

CONSULTANT

410 S. ORCHARD / SUITE 144 / BOISE, IDAHO 83705 / PHONE 344-6690

TO: Mr. Dave Shaw, Regional Supervisor, Western Division  
Idaho Department of Water Resources

FROM: Sherl L. Chapman, Consultant

DATE: August 1, 1983

SUBJECT: Certified Water Measurement, Permit #02-7263

The water produced from irrigation facilities owned and operated by South Elmore Irrigation Company under permit #02-7263 was measured on April 23, 1982 by Sherl L. Chapman, Consultant. The pumping unit consists of a Westinghouse, 800 horsepower, electric motor, a vertical turbine, short coupled pump, and a 36 inch penstock which discharges into an open canal. The water is co-mingled with other waters produced for South Elmore Irrigation Company and delivered through canals of that company to bench lands above the Snake River. Normal operating pressure for the system throughout the irrigation season averages 200 pounds per square inch at the river station regardless of the number of pumps in operation.

The flow was measured at the river station in a 16 inch diameter steel discharge pipe from the 800 horsepower unit with a Collins air/water manometer. This discharge pipe receives flow only from the 800 horsepower unit that is noted under this permit. Laminar flow through the pipe was excellent and very little turbulence was found even along the side walls of the discharge pipe. Average velocity in the pipe was 9.63 feet per second and the produced flow at 200 pounds per square inch delivery pressure was 12.38 cubic feet per second or 5,556 gallons per minute. The access ports for the Collins air/water manometer were equipped with 3/4 inch gate valves which will allow additional measurement in the future if deemed necessary.

If questions arise regarding this measurement, please contact Sherl L. Chapman Consulting, 410 S. Orchard, Suite 144, Boise, Idaho 83705.

MICROFILME

AUG 16 1994

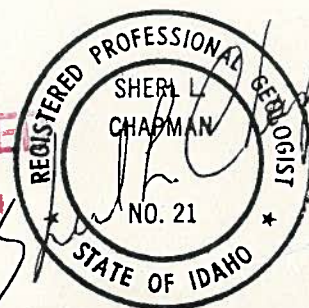

SPECIALIST IN

*Sheri L. Chapman*

CONSULTANT

410 S. ORCHARD / SUITE 144 / BOISE, IDAHO 83705 / PHONE 344-6690

August 1, 1983

Mr. Dave Shaw  
Western Division  
Department of Water Resources  
Statehouse  
Boise, Idaho 83720

Dear Dave:

Enclosed you will find a copy of request for ~~examination~~ for proof of beneficial use in the name of South Elmore Irrigation Company for permit #02-7263. Also enclosed is a certified water measurement that I made on this pumping plant. The amended permit requested 12.0 cfs for the irrigation of 700 acres. Proof of beneficial use ~~had been submitted earlier~~ in the name of Blaine Mechem but because the permit had been assigned to South Elmore Irrigation Company prior to the submission, it apparently is now necessary to resubmit proof of beneficial use in the name of South Elmore Irrigation Company. I've enclosed the proof of beneficial use post card and it is my understanding now that the only action necessary by the Department will be to verify the land irrigated.

~~If you have any questions with respect to the permit or the~~  
certified water measurement enclosed, please don't hesitate to call.

Sincerely yours,

*Sheri L. Chapman*  
Sheri L. Chapman  
Consultant

SLC:kje  
enclosures

**MICROFILMED**  
**AUG 16 1994**

RECEIVED 22999

RECEIVED

JUN 22 1982

STATE OF IDAHO  
DEPARTMENT OF WATER RESOURCES

Department of Water Resources  
Western Regional Office

APPLICATION FOR AMENDMENT

APPROVED

Permit No. 02-7263

Comes now South Elmore Irrigation Company of (address) \_\_\_\_\_

P.O. Box U, Mountain Home, Idaho 83647, and represents to the Director of the Idaho Department of Water Resources:

That he is the owner and holder of Permit to Appropriate the Public Waters of the State of Idaho No. 02-7263, and requests that the permit and permit map be changed as follows:

1. Point of diversion: NW 1/4 SW 1/4, Sec. 28 Twp. 5S Rge. 7E, B.M., County of Elmore. Other points of diversion:

RECEIVED

2. Period and nature of use: (irrigation, domestic, stockwatering, industrial, etc.)

Amount 12.0 for Irrigation purposes from 3-15 to 11-15 (both dates inclusive)  
Amount \_\_\_\_\_ for \_\_\_\_\_ purposes from \_\_\_\_\_ to \_\_\_\_\_ (both dates inclusive)  
Amount \_\_\_\_\_ for \_\_\_\_\_ purposes from \_\_\_\_\_ to \_\_\_\_\_ (both dates inclusive)  
Amount \_\_\_\_\_ for \_\_\_\_\_ purposes from \_\_\_\_\_ to \_\_\_\_\_ (both dates inclusive)  
(cfs or acre feet per annum)

MICROFILMED

3. Place of use or land to be irrigated:

TWP	RANGE	SEC	NE 1/4				NW 1/4				SW 1/4				SE 1/4				TOTALS
			NE 1/4	NW 1/4	SW 1/4	SE 1/4	NE 1/4	NW 1/4	SW 1/4	SE 1/4	NE 1/4	NW 1/4	SW 1/4	SE 1/4	NE 1/4	NW 1/4	SW 1/4	SE 1/4	
5S	6E	2	40	40	40	40							40	40	40	40	40	40	400
5S	6E	11		40			40	40	40	40	40	40	20						300

Total number of acres to be irrigated 700

POOR ORIGINAL

Complete the following map by showing land and point of diversion as proposed by this amendment. Show 40-acre subdivisions, townships, ranges and ditches.

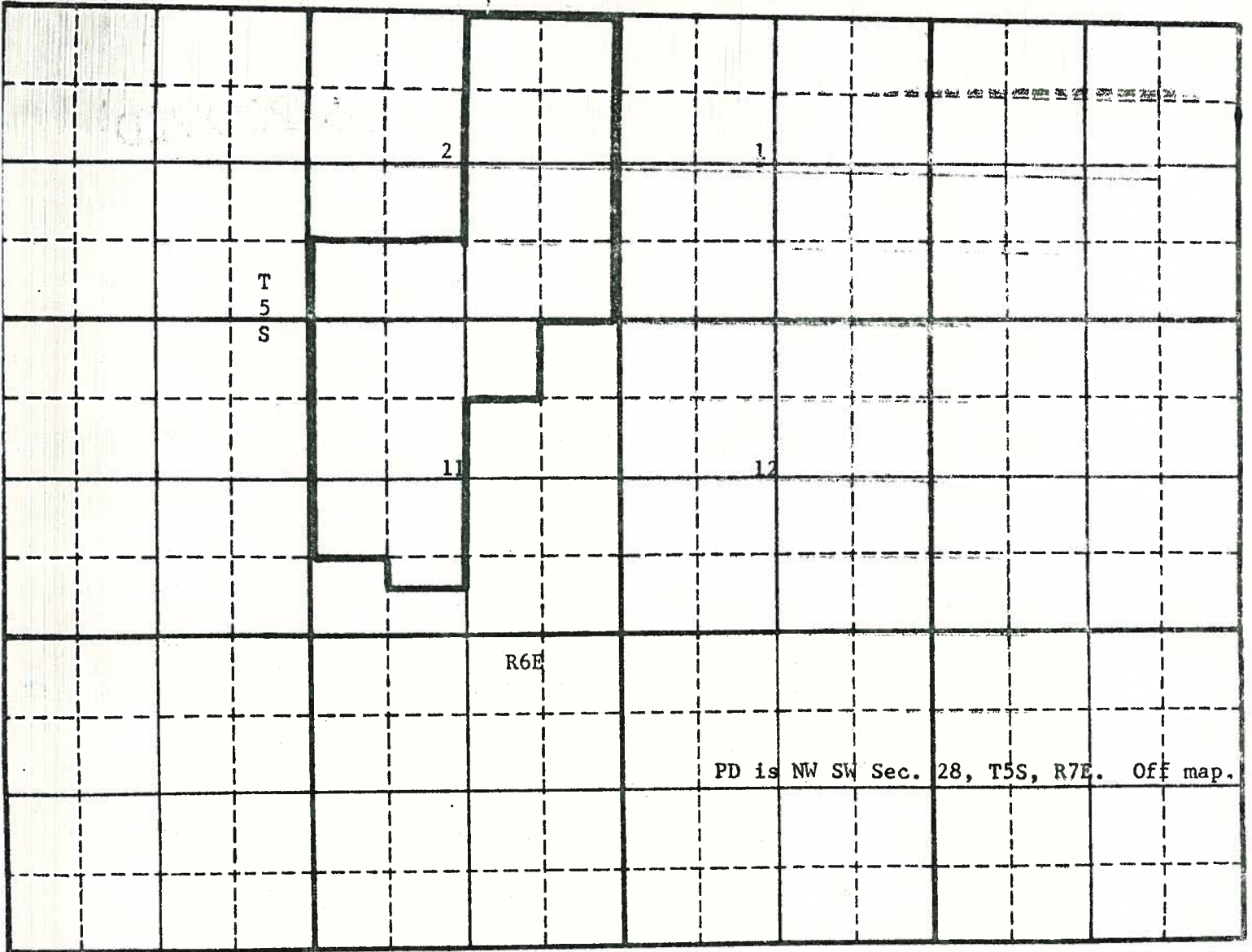

Scale: 2 inches equal 1 mile

That no one will be injured by such change, and that such change will be made at permit holders own risk.

Signed at Mountain Home, Idaho this 4th day of June, 1982.

SOUTH ELMORE IRRIGATION COMPANY

By: John A. [Signature]  
(signature)

MICROFILMED

**ACTION OF THE DIRECTOR, DEPARTMENT OF WATER RESOURCES**

I, L. GLEN SAXTON, Director of the Department of Water Resources hereby Approve the above referenced Amendment provided the conditions as set forth on page 4 of Permit No. 02-7263 are met.

Witness my hand this 3<sup>rd</sup> day of November, 19 83.

L. Glen Saxton  
Chief, Operations Bureau

POOR ORIGINAL

61221e2  
# 22999  
20.00 1P

MICROFILMED

State of Idaho  
Department of Water Resources

RECEIVED

NOV 23 1981

ASSIGNMENT OF PERMIT

Department of Water Resources  
Western Regional Office

I, Blaine Mecham, hereby assign to South Elmore Irrigation Company  
of P. O. Box U, Mountain Home, Idaho 83647  
Address

CHECK ONE

All my right, title, and interest in and to Permit No. 02-7263  
to appropriate the public waters of the State of Idaho.

The following described portion of my right, title, and interest in and to Permit  
No. \_\_\_\_\_ to appropriate the public waters of the State of Idaho.

(Describe that portion of the permit being assigned by listing the acreage within  
each 40 acre subdivision, the point of diversion and the amount of water in cubic  
feet per second for direct diversion, or acre feet for storage)

\_\_\_\_\_  
\_\_\_\_\_  
\_\_\_\_\_  
\_\_\_\_\_

Made this 20<sup>th</sup> day of November, 19 81.

Blaine Mecham  
Permit Holder

Marjette Mecham  
Spouse of Permit Holder

State of Idaho )  
County of Elmore ) ss.

On this 20<sup>th</sup> day of November, 19 81, personally  
appeared before me the signer(s) of the above instrument, who duly acknowledged to me  
that he (she) (they) executed the same.

s e a l

Jay R. Suddly  
Notary Public residing at  
Mountain Home, Idaho

My commission expires:  
For Life

MICROFILMED  
AUG 16 1994

IN THE DISTRICT COURT OF THE FOURTH JUDICIAL DISTRICT OF THE STATE OF IDAHO, IN AND FOR THE COUNTY OF ADA

IN THE MATTER OF THE GENERAL DETERMINATION OF RIGHTS TO THE USE OF SNAKE RIVER FROM BASE OF MILNER DAM TO OREGON DRAINAGE BASIN BORDER.

NOTICE OF CLAIM TO A WATER RIGHT

02-7263 I.D. No. Map No. \$ 10.- Fee Paid 18824 Receipt No.

Notice is hereby given that SOUTH ELMORE IRRIGATION CO. (Name of Claimant) P.O. Box U, Mountain Home, ID 83647 (Mailing Address) Telephone No. 587-4412 (Zip Code)

claims a right to the diversion and beneficial use of the surface or ground water. The extent and nature of said claim is as follows:

(1) Date of priority: (When was the water first applied to a beneficial use, or priority date of decreed, licensed or permit right) 6/1/1978

(2) Describe the source of water: (Name of stream, lake, spring, etc., or ground water) Snake River tributary to Columbia River

(3) Describe the purpose for which the water has been used and the time during the year when you have used the right claimed: Quantity 12.0 cfs Use Irrigation Period of Use From 3/15 To 11/15 (CFS, GPD, AF) (Domestic, irrigation, stock, etc.) (Mo., Day) (Mo., Day) (Both dates inclusive)

(4) 12.0 cfs TOTAL QUANTITY CLAIMED. (CFS, GPD, AF)

(5) A) Point of Diversion: Give location of point where water is diverted from its source NW 1/4 SW 1/4 Sec. 28, Twp. 5S, Rge. 7E, B.M., Elmore County

Additional Points:

B) Describe means of diversion of water: (Pump and pipeline, well, diversion dam, reservoir, length of ditch and field, etc.). Give sizes and capacities: be as specific as possible. Describe any changes in the system and give the date of the change.

Vertical turbine short coupled pump, penstock and canals now existing for Elmore Irrigation Company. Steel and/or aluminum mainlines and sprinklers.

(6) A) Describe location of use by listing number of irrigated acres within each 40-acre tract in appropriate box. If use is not for irrigation, place an "X" in appropriate box to show location.

Table with columns T, R, SEC., NE%, NW%, SW%, SE%, and TOTAL. Rows show acreage distribution for sections 2, 3, 10, and 11.

Total no. of acres 1340

B) If water is used for other than irrigation, fully describe that use, being as specific as possible:

NOTE: Include here the type and number of stock watered:

(7) If you are claiming water as a member of an organization, list name of organization:

(8) Remarks This right shall be determined by the license that is issued following the beneficial-use exam.

(9) Basis of claim (Check one) [ ] A) Right based on diversion and beneficial use. [ ] B) Right decreed by court, cite title of case. [ ] C) Right based on application, permit, license, or previous statutory claim filed with the Idaho Department of Water Resources. Give No. 02-7263

Be it known that the undersigned, after being duly sworn on oath, depose(s) and say(s) that all statements included herein are true and accurate to the best of (his, her, their) knowledge.

April 9, 1981 (Date)

(Signature of Claimant)

State of Idaho

Organization South Elmore Irrigation Co. (Signature of Spouse)

County of Ada

Organization

Signature of Authorized Agent John A. Wissele, Pres

On this 9th day of April, in the year 1981 before me

a notary public, personally appeared JOHN A. WISSELE, PRES known to me to be the person(s) whose name(s) are subscribed to the above instrument, and acknowledged to me that (he, she, they, corporation, partnership or ) executed the same.

My commission expires Life

Notary Public residing at Boise



State of Idaho  
DEPARTMENT OF WATER RESOURCES

Western Region, 2735 Airport Way, Boise, Idaho 83705 - (208) 334-2190

CECIL D. ANDRUS

GOVERNOR

R. KEITH HIGGINSON

DIRECTOR

December 6, 1989

John A Wissel  
President  
South Elmore Irrigation Company  
P.O. Box 396  
Mountain Home, Idaho 83647

Re: Notice of claim to water right numbers:  
A02-02210, A02-07255, A02-02269, A02-02367, A02-02345, A02-07263,  
A02-07317--Elmore County.

Dear Mr. Wissel:

During the review of the Adjudication claims (listed above) by Sherl Chapman for the South Elmore County Irrigation Company, an error was noted in the initial payment of fees.

Initial payment of fees should be at least 20% of total payment due with four additional payments due each of the next four consecutive years with a 10% interest charged on the principle and interest balance due. The total acreage indicated in your seven licenses is 9,077, which indicates a balance of \$9,077 in acreage fees and \$350 in claims fees due in the SRBA totaling \$9,427. However, the South Elmore Irrigation Company paid \$70 in the Snake River 2 Adjudication, which is credited towards the SRBA fees for a balance due of \$9,357. Therefore, your initial payment in the SRBA should have been  $\$9,357 \times (.20) = \$1,871.40$ . As you have submitted \$1,813.80, you must submit at least an additional \$57.60.

Please submit these additional fees by January 6, 1990. If you have any questions or concerns please do not hesitate to contact me.

Regards,

Bruce A. Schuld  
Senior Water Rights Agent  
Western Region Office

cc: BAS: file  
nh

MICROFILMED

AUG 10 1992

P. O. Box 396  
Mountain Home, Idaho 83647  
December 5, 1989

**RECEIVED**

DEC 5 1989

Department of Water Resources

Mr. Bruce Schuld  
Senior Water Rights Agent  
Idaho Department of Water Resources  
1301 N. Orchard  
Boise, Idaho 83706

Dear Mr. Schuld:

Please accept these claims and initial payment of 20 percent of our filing fee. It is our intent to take advantage of the payment schedule allowed by Idaho statute. Please notify us if any additional paperwork or forms are necessary.

Sincerely,

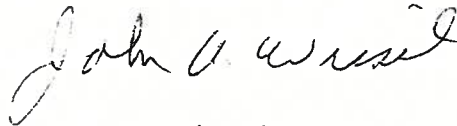

John A. Wissel  
President  
South Elmore Irrigation Company

JAW:kje  
enclosures

**MICROFILMED**

**AUG 10 1992**

IN THE DISTRICT COURT OF THE FIFTH JUDICIAL DISTRICT OF THE STATE OF IDAHO,  
IN AND FOR THE COUNTY OF TWIN FALLS

IN RE THE GENERAL ADJUDICATION  
OF RIGHTS TO THE USE OF WATER FROM  
THE SNAKE RIVER BASIN WATER SYSTEM.

CIVIL CASE NUMBER: 39576

Ident. Number: A02-07263  
Date Received: 12/05/1989  
Receipt No: C013284  
Received By: \_\_\_\_\_

**RECEIVED**

DEC 5 1989

**NOTICE OF CLAIM TO A WATER RIGHT  
ACQUIRED UNDER STATE LAW**

Department of Water Resources

1. Name: SOUTH ELMORE IRRIGATION CO. 208-587-9881  
Address: P.O. BOX 396  
MOUNTAIN HOME, ID 83647

2. Date of Priority: JUN 01, 1978

3. Source: SNAKE RIVER Trib. to: COLUMBIA RIVER

4. Point of Diversion:

Township	Range	Section	1/4 of	1/4 of	1/4	Lot	County
05S	07E	28	NE	SW		2	ELMORE

5. Description of diverting works:  
1 - 800 HP PUMP, PENSTOCK & CANALS.

6. Water is used for the following purposes:

Purpose	From	To	C.F.S	(or)	A.F.A.
IRRIGATION	03/15	11/15	12.000		

7. Total Quantity Appropriated is:  
12.000 C.F.S. (and/or) A.F.A.

8. Total consumptive use is 2418.0 Acre Feet Per Annum.

9. Non-irrigation uses:  
NA

10. Place of Use:

Township	Range	Section	1/4 of	1/4	Lot	Use	Acres
05S	06E	2	NE	NE	1	IRR	39.0
			NW	NE	2	IRR	40.0
			SW	NE		IRR	40.0

A02-07263

Page 1

Date: 12/05/89

**MICROFILMED**

**AUG 10 1992**

10. Place of Use: Continued

Township	Range	Section	1/4 of	1/4	Lot	Use	Acres
05S	06E	2	SE	NW		IRR	39.0
			SW	SW		IRR	36.0
			SE	SW		IRR	40.0
			NE	SE		IRR	39.0
			NW	SE		IRR	40.0
			SW	SE		IRR	40.0
			SE	SE		IRR	39.0
						Section Acres	392.0
		11	NW	NE		IRR	39.0
			NE	NW		IRR	40.0
			NW	NW		IRR	34.0
			SW	NW		IRR	39.0
			SE	NW		IRR	40.0
			NE	SW		IRR	40.0
			NW	SW		IRR	40.0
			SE	SW		IRR	27.0
						Section Acres	299.0
						Total Acres	691.0

11. Place of use in counties: ELMORE

12. Do you own the property listed above as place of use? YES

13. Other Water Rights Used:  
NONE

14. Remarks:  
THIS RIGHT WHEN COMBINED WITH RIGHTS 02-2210/2269/2345/2367/  
7255 & 02-7317 SHALL NOT EXCEED 131 CFS.  
WATER SHALL NOT BE DIVERTED UNDER THIS RIGHT UNLESS  
THE FLOW OF THE SNAKE RIVER AT THE U.S. GEOLOGICAL SURVEY  
STREAM GAGING STATION AT MURPHY EXCEEDS 3,300 CFS  
AND AT WEISER EXCEEDS 4,750 CFS.

15. Basis of Claim: LICENSE

16. Signature(s)

(a.) By signing below, I/We acknowledge that I/We have received, read and understand the form entitled "How you will receive notice in the Snake River Basin Adjudication." (b.) I/We do \_\_\_\_\_ do not \_\_\_\_\_ wish to receive and pay a small annual fee for monthly copies of the docket sheet.

Number of attachments: \_\_\_\_\_

For Organizations:

I do solemnly swear or affirm that I am Pres. of South Elmore Irr. Co., that I have signed the foregoing document in the space below as Pres. of South Elmore Irr. Co. and that the statements contained in the foregoing document are true and correct.

John A. Ansell  
Signature of Authorized Agent  
Pres. South Elmore Irr. Co.  
Title and Organization  
12/5/89  
Date

State of Idaho )  
County of Ada ) SS.

Subscribed and sworn (or affirmed) before me this 5 day of December 19 89  
Sherl L. Chapman  
Notary Public

Residing at 2889 Cliff Way Meridian Id  
My Commission Expires 6/14/94

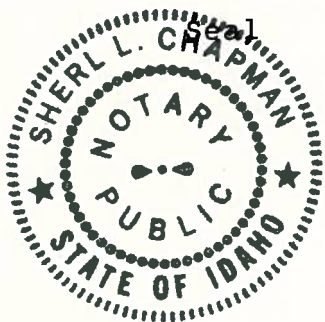

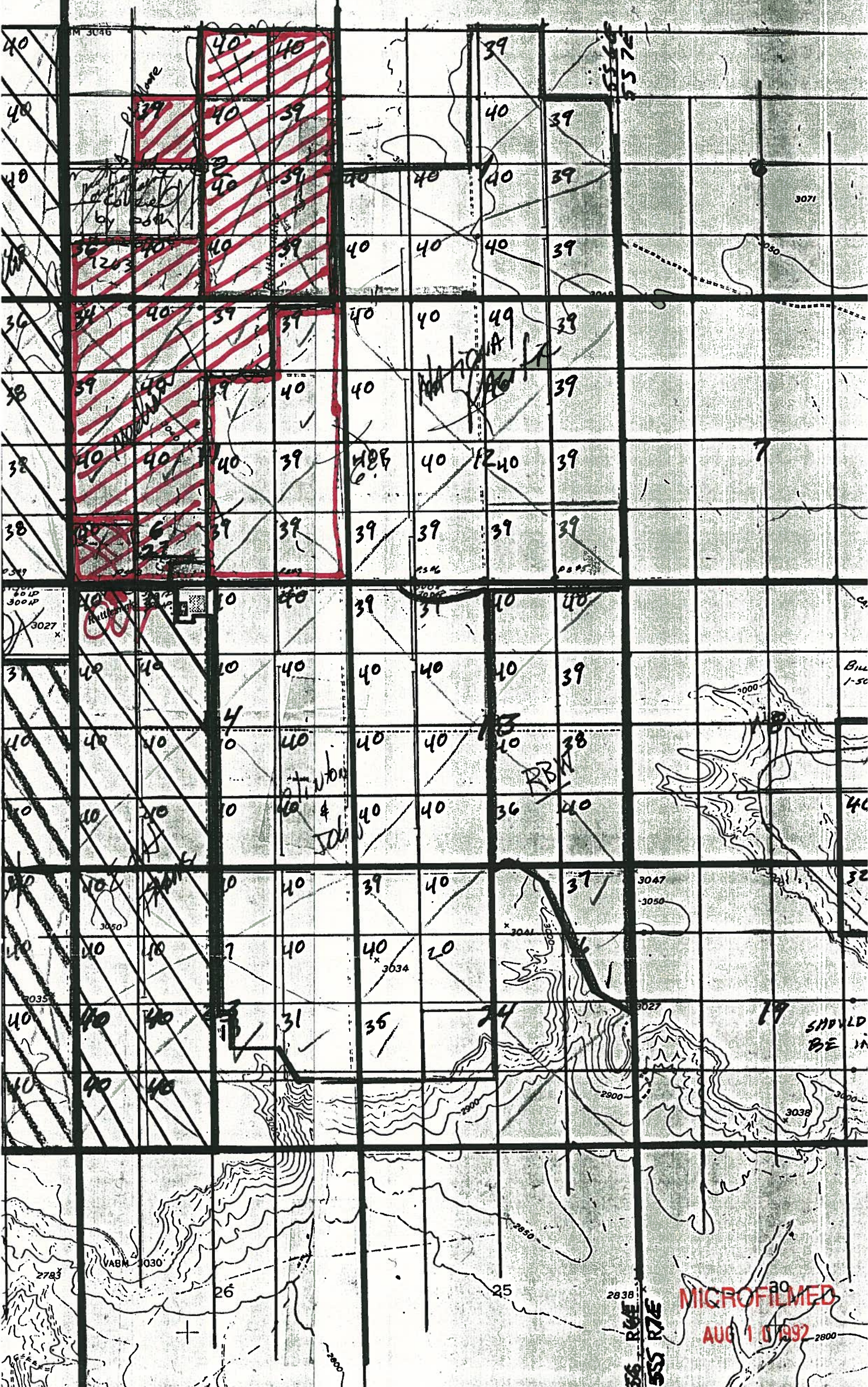

MICROFILMED  
AUG 10 1992

55 R7E  
55 R7E