

MEMORANDUM

To: Norm Young, Hal Anderson

From: Cynthia Bridge Clark

Date: November 13, 2002

Re: **ELIGIBILITY OF SOUTH ELMORE IRRIGATION COMPANY LANDS INTO THE WATER SUPPLY BANK FOR HIGH LIFT PUMPERS PROJECT**

The first payment from the Water Supply Bank ("bank") was issued to South Elmore Irrigation Company ("South Elmore") on October 8, 2002, along with a map identifying the eligibility status (eligible, ineligible, or questionable) of the lands after preliminary review by the Department of Water Resources ("department"). The following is a summary of the eligibility evaluation, and of communications with the South Elmore water users regarding the evaluation.

Questionable or Ineligible Fields at South Elmore

Please refer to the attached map for identification of the fields, their eligibility status, and the acreage estimates compiled for the first payment to South Elmore. Note that all of the acreages listed on the map and referred to in this discussion are based on measurements made by the department using infrared satellite imagery from the 2000, 2001, and 2002 irrigation seasons. The fields identified as questionable or ineligible include (see attached map for corresponding field numbers):

1. Since the first payment was issued, 10 acres of the 96.8-acre field in section 1, T05S R06E, have been identified as ineligible based on water right authorization. The status of this field will be reported with the final payment.
2. 25.3 of the total 64.8 acres around a pivot in the NW quarter of section 10, T05S R06E have been identified as ineligible due to irrigation this year. To date, the applicant has not questioned the department's evaluation regarding this field.
3. 193.8 acres and the adjacent 70.7 acres in section 11, T05S R06E have been identified as ineligible due to irrigation this year. Property owner, Jack Post has contacted the department and intends to submit evidence documenting a one-time water use for dust control purposes.
4. 123.9 acres in section 23, T05S R06E, have been identified as ineligible since the first payment was issued. These lands do not appear to have been irrigated during the 2000 and 2001 irrigation seasons. The status of this field will be reported with the final payment.
5. 93.2 acres in section 23, T05S R06E, have been identified as ineligible. These lands do not appear to have been irrigated during the 2000 and 2001 irrigation seasons. Additionally, the southern portion of the field, in the SESW forty, is not

authorized by a valid water right. To date, the applicant has not questioned the department's evaluation regarding this field.

6. A total of 19.4 acres of a half pivot in section 22, T05S R06E, have been identified as ineligible due to irrigation this year. An additional 5.4 acres were identified as questionable pending further investigation of whether irrigation took place this year (see discussion below of landowner Sid Wing's explanation of water use).
7. 112.2 acres in section 15, T05S R06E, were identified as questionable based on water right authorization. Since the first payment was issued, 90 of the total acres have been determined to be eligible, and 22.2 acres ineligible (see discussion below of water right history and comments from Sid Wing).
8. A 121.9-acre pivot in sections 15 and 22, T05S R06E, has been identified as questionable based on water right authorization (see discussion below of water right history and comments from Sid Wing).
9. A 59.3-acre half pivot in section 22, T05S R06E, was identified as questionable based on water right authorization. Since the first payment was issued, however, the field has been determined to be eligible for payment (see discussion below of water right history).

Discussion of Water Rights Appurtenant Squaw Creek Farm's Lands

Sid Wing of Squaw Creek Farms is one of the water users in the South Elmore. Squaw Creek Farms owns four of the fields identified above as either ineligible or questionable according to the initial review (field numbers 6 through 9 above). I met with Mr. Wing and adjudication agent Ron Howerton at the State Office on October 24, 2002 to discuss the eligibility status of his lands.

I explained that evaluation of the land eligibility includes verification that (1) irrigation is authorized by a valid Snake River water right, and (2) the eligibility criteria set forth in Memorandum of Agreement ("MOA") No. 1425-02-MA-10-3460 has been satisfied. We further discussed the history and discrepancies of the water rights appurtenant to his lands.

For reference, the water rights appurtenant to these fields include:

- Water Right 2-2269: License with a priority date of February 19, 1964 for a 5645-acre place of use. Transfer no. 4881 was approved October 24, 1996, for the transfer of 100-acres, the creation of a permissible place of use of 6291 acres between rights 2-2269 and 2-2367, and a point of diversion location correction.
- SRBA Claim 2-2269: Filed on December 5, 1989 for a 5628-acre place of use. The place of use identified on the original claim differs from the licensed place of use. The place of use requested on the transfer application did not reflect any accomplished transfers that may have been identified on the original SRBA claim.

- Water Right 2-2367: License with a priority date of March 22, 1965 for a 646-acre place of use. Transfer no. 4881 was approved October 24, 1996, for the transfer of 100 acres, the creation of a permissible place of use of 6291 acres between rights 2-2269 and 2-2367, and a point of diversion location correction.
- SRBA Claim 2-2367: Filed on December 5, 1989 for a 326-acre place of use. The place of use identified on the claim differs from the licensed place of use. The place of use requested on the transfer application did not reflect any accomplished transfers that may have been identified on the original SRBA claim.
- Permit no. 2-2345: Water Right Permit with priority date of January 15, 1965 and a 320-acre place of use. Proof of beneficial use was filed January 12, 1976. A licensing amendment is required to change the point of diversion prior to licensing the permit.
- SRBA Claim 2-2345: Filed on December 5, 1989 for a 160-acre place of use. The place of use identified on the claim matches the acres identified in the licensing examination, but differs from the permitted place of use. The permit will require an amendment prior to licensing. However, the permit applicant has since filed an affidavit to change the location of the place of use entirely from that identified in either the permit or the claim. It should be noted that the new place of use requested by the permit applicant, and the lands described by the permit and the claim are all authorized under water rights 2-2269 and 2-2367.
- Water Right Application 61-7735: Filed on April 29, 1997 for groundwater use on 360-acres. The application is being held pending changes in the Mountain Home Groundwater Management Area.

Field no. 6:

In the case of the half pivot in the northeast quarter of section 22, T05S R6E, the department measured a total of 59.7 acres proposed for entry into the bank. Portions of these lands (34.9 acres) were found to be eligible for payment. However, 19.4 acres were determined to be ineligible based on evidence that irrigation of the lands had taken place during the 2002 irrigation season. The final 5.4 acres were identified as questionable pending further investigation of whether they had also been irrigated this year. Mr. Wing noted that he intended to irrigate only 60 acres of the field, however the sprinkler pivot rotated further than anticipated. He stated that watering had taken place on the lands identified as ineligible and questionable, and that he would accept the findings of 34.9 acres eligible for payment.

Field no. 7:

As a result of transfer no. 4881, approved in 1996, 100 acres are authorized for irrigation in the NW quarter of section 15, T05S R06E under water rights 2-2269

and 2-2367. The field entered into the water supply bank program is measured at 112.2 acres in the NW quarter and the NWNE quarter quarter of section 15, T05S R06E. There aren't any valid water rights authorizing irrigation in the NWNE quarter quarter, and only 90 of the measured acres in the NW quarter are authorized under the transfer for irrigation (see attached map).

SRBA claims in the name of South Elmore, filed in 1989, did not recognize irrigation use in the location of this field. Moreover, 1987 NAPP photography indicates that the field was not irrigated at that time. It appears that the 1996 transfer was filed after the claims to authorize irrigation on at least a portion of this field. Transfer processing memorandum no. 15, dated June 3, 1991, indicates that an approved transfer will amend an existing SRBA claim. Therefore, the place of use defined in transfer no. 4881 amends the corresponding claims.

Mr. Wing stated that he was not concerned with the eligibility of the portion of land in the NWNE quarter quarter of section 15. He should, however, be notified of the final number of eligible acres after the reduction.

Field no. 8:

The pivot, in the SW quarter of section 15 and the NW quarter of section 22, T05W R06E, is not currently authorized by a valid water right or an SRBA claim. Sid Wing noted that his understanding when he bought the property was that transfer no. 4881 was being filed to move water rights to this field. I explained that 100-acres had been moved to cover part of field no. 7 through the transfer, and that the transfer application did not cover any of the acres associated with field no. 8.

I also noted that application for permit no. 61-7735 for groundwater use was filed by Squaw Creek Farms in 1997 for irrigation of this pivot, and adjacent lands to the south (120 acres in the SW of section 15, 160 acres in the NW and 80 acres in the N1/2SW of section 22, T05W R06E). The application is being held due to the Mountain Home Groundwater Management Area. ***Please note: none of the lands described above are covered by a valid water right. It appears that all of these lands were irrigated in 1987 and most of the lands, excluding some pivot corners, were irrigated in 2000. Due to participation in the IPCO Buyback Program, none of the lands were irrigated in 2001. However, the pivot immediately south of Field no. 8 was irrigated during the 2002 irrigation season without a valid water right.***

I explained to Mr. Wing that transfer no. 4881 was based on a change requested and approved by South Elmore Irrigation Company. Had the transfer not been filed, it might have been possible to amend the SRBA claims according to any accomplished transfers that may have occurred prior to 1987. I notified Mr. Wing that based on available information, field no. 8 would not be eligible for payment from the Water Supply Bank. We further discussed the possibility of filing a transfer to clarify the water rights for field no. 8 and the adjacent lands with the understanding that this would not satisfy the eligibility criteria for participation in the Water Supply Bank program for this irrigation season.

Additional possibilities discussed since the meeting with Mr. Wing (Steve Hannula of ERO has been researching the South Elmore water rights as Sid Wing's request, and has been in contact with the department), include filing an enlargement claim to cover lands that were served by the South Elmore Irrigation Company prior to 1987. Though the total acres irrigated with the company's water rights would increase, the diversion rate and annual volume would not change.

Please note, in filing an enlargement claim, it would be important to identify whether South Elmore water was used to irrigate the lands described. The applicant identified Mountain Home Irrigation District water as the only other water right appurtenant to the lands on application for permit no. 61-7735. There are also maps in the application for transfer no. 4881 that identify some of the lands as being in the CRP from 1989 to 1998.

Field no. 9:

The 59.3-acre half pivot in the SE quarter of section 22, T05S R06E, was identified as questionable at the time of the first payment because there was a discrepancy between the licensed water rights 2-2269 and 2-2367, permit no. 2-2345, and the corresponding claims. Given that the transferred rights now represent the claims, the field will be identified as eligible for the final payment.

After discussing the status of each field, Sid Wing stated that he would like to pursue further review of the eligibility of field no. 8. I told him that I would communicate his concerns to my supervisors. He asked that I inform him of any additional possibilities, as he would like to notify his attorneys and ERO Consultants of his situation and of the status of South Elmore's water rights with respect to his lands. Since that time, Steve Hannula, of ERO Consultants has been researching South Elmore's water rights and has communicated with me regarding this recent review.

King, Scott

From: Howerton, Ron
Sent: Tuesday, August 05, 2003 9:06 AM
To: King, Scott
Subject: South Elmore Enlargement Question

Scott,

Here is Email related to South Elmore.

Ron

-----Original Message-----

From: Baxter, Garrick
Sent: Wednesday, January 15, 2003 5:18 PM
To: Howerton, Ron; Clark, Cynthia (Bridge)
Subject: RE: Enlargement Question

Ron and Cynthia,

I have had an opportunity to review the information you submitted to me. The issue presented is whether IDWR can recognize a particular enlargement claim by South Elmore Irrigation Company ("South Elmore") in the SRBA. After researching the issue further, I have concluded that this question is best dealt with in two parts: First, does the 1996 transfer preclude IDWR from recommending the enlargement claim? Second, if the transfer does not preclude IDWR from recommending an enlargement claim, is there currently sufficient evidence in the file for IDWR to recommend an enlargement claim in the SRBA. The answer to both of these questions is no.

I have taken the following timeline from Ron Howerton's memo dated January 15, 2003 and modified it slightly:

- 1975: Licensed rights 02-2269 & 02-2367 did not include field #8.
- 1987: NAPP photography from 1987 shows that field #8 has been developed.
- 1989: SRBA 02-2269 & 02-2367 claims did not include field #8.
- 1989: Land went into CRP.
- 1996: IDWR transfer 4881 (02-2269 & 02-2367) amended the SRBA claims and did not include field #8. However, condition of approval stated that approval of this transfer does not preclude the opportunity for review of the water right(s) in the ongoing Snake River Basin Adjudication. Also a memo in the transfer file per reviewer Lori Graves said that "Rather than to hold up this transfer per SRBA review, only the acres specific to this transfer were reviewed and verified so that the processing could proceed. Dated 7/22/96. (Acres were transferred from and to tracts that were separate from field #8).
- 1997: Application permit 61-7735 for groundwater states that the only water on these applied for lands were Mountain Home District water. (Not Snake River) *** Mountain Home Irrigation District indicates that to their knowledge they have never served the lands of field #8.

In 1996, South Elmore sought and was granted a transfer for water right nos. 02-2269 & 02-2367. However, field no. 8 was not included in the place of use for this transfer. The question arises whether or not South Elmore should now be precluded from claiming that these two water rights were enlarged prior to 1987 to include field no. 8. Generally, IDWR treats transfers as binding upon claimants. However, where a particular issue is not directly addressed in a transfer and a claimant is able to present additional evidence to IDWR that the transfer does not accurately represent the historical use of water, IDWR can consider the evidence when

preparing recommendations in the SRBA. As it relates to water right nos. 02-2269 & 02-2367, the transfer did not investigate any acres other than those that were to be dried up and where the new irrigation was to take place. Furthermore, IDWR's NAPP from 1987 indicates that the field no. 8 was in fact irrigated in 1987. If the applicant can submit additional evidence to support that the land was irrigated prior to 1987 (for example, an affidavit from the previous land owner or a farm employee), then IDWR should evaluate this additional information and consider it in its recommendation.

This leads to the second part of my analysis. Presently, the claimant had not submitted sufficient evidence for which IDWR can recommend an enlargement claim. If South Elmore should desire to file an enlargement claim, South Elmore will also need to be prepared to present evidence showing from what source was this land watered because there is conflicting evidence in the file as to whether or not this land was irrigated under water right nos. 02-2269 & 02-2367 or with ground water. Thus, before IDWR can make a recommendation on any enlargement claim, additional evidence will have to be presented to IDWR.

If you have any questions or would like to discuss, please contact me.

Garrick

-----Original Message-----

From: Howerton, Ron
Sent: Monday, January 13, 2003 3:47 PM
To: Baxter, Garrick
Cc: Clark, Cynthia (Bridge); Howerton, Ron
Subject: Enlargement Question
Importance: High

Ref: Telephone conversation this morning 1/13/03.

Garrick,

Here is a memo I made that sums up our brief discussion this morning and a second memo detailed by Cynthia.

Please let me know if an enlargement claim might be recognized by the SRBA?

Water Allocations needs to know this, in order to process a water bank project.

Thank you,

Ron Howerton
Senior Water Right Agent
Idaho Dept. of Water Resources
2735 Airport Way
Boise ID 83705
(208) 334-2190
rhowerto@idwr.state.id.us

<< File: Meeting Memo--Sid Wing from South Elmore.doc >> << File: south elmore water bank.doc >>

MEMORANDUM

SUBJECT: Eligibility of South Elmore Irrigation Company lands for Snake River water into supply bank for high lift pumpers project. Versus SRBA recommendations

WHOM WITH: Cynthia Bridge Clark

WATER RIGHTS: Transfer 4881 (02-2269 & 02-2367)

SENIOR AGENT: RON HOWERTON

DATE: August 5, 2003

NARRATIVE:

I have been asked to do a review of a pre-pre recommendation of the above water rights. The information is needed, as per Cynthia Clark from the Allocation Section at 1301 IDWR office is gathering and preparing information for putting portions of South Elmore Irrigation Company lands water from the Snake River into the water bank.

This preliminary claim review is not intended for making a recommendation. It will serve to provide the Allocations Section with guidance to do the water bank request.

The issue before me is whether South Elmore Irrigation Company may file an enlargement claim for a particular field identified as field # 8?

Field # 8 is described as: T05S, R06E, S15, SESW, SWSW & S22, NENW, NWNW.
(Lands appear to be irrigated on 1987 NAPP)

TIME LINE FOR FIELD #8.

- 1975: Licensed rights 02-2269 & 02-2367 did not include field #8.
- 1989: SRBA 02-2269 & 02-2367 claims did not include field #8.
- 1989: Land went into CRP.
- 1996: IDWR transfer 4881 (02-2269 & 02-2367) amended the SRBA claims and did not include field #8. However, condition of approval stated that approval of this transfer does not preclude the opportunity for review of the water right(s) in the ongoing Snake River Basin Adjudication. Also a memo in the transfer file per reviewer Lori Graves said that "Rather than to hold up this transfer per SRBA review, only the acres specific to this transfer were reviewed and verified so that the processing could proceed. Dated 7/22/96. (Acres were transferred from and to tracts that were separate from field #8).
- 1997: Application permit 61-7735 for groundwater states that the only water on these applied for lands were Mountain Home District water. (Not Snake River) *** Mountain Home Irrigation District indicates that to their knowledge they have never served the lands of field #8.
- 2002: See attached memo provided by Cynthia Bridge Clark to Norm Young, Hal Anderson dated November 13, 2002.

Legal Question:

- 2003: With the information above may South Elmore Irrigation Company file an enlargement claim to include field #8? May any other additional lands also be included?



R06E R07E

T04S
T05S



- ELIGIBLE
- INELIGIBLE
- QUESTIONABLE
- Township/Range Lines
- Section Lines

South Elmore Irrigation Company
 Acreage Estimates for Rental of Water from
 High-Lift Pumps from the Snake River to the Water Supply Bank

Prepared: November 6, 2002



Imagery: July 26, 2002

Prepared by:
 Idaho Department of Water Resources
 1301 North Orchard Street
 Boise, ID 83709
 (208) 332-7900



Howerton, Ron

From: Baxter, Garrick
Sent: Wednesday, January 15, 2003 5:18 PM
To: Howerton, Ron; Clark, Cynthia (Bridge)
Subject: RE: Enlargement Question

Ron and Cynthia,

I have had an opportunity to review the information you submitted to me. The issue presented is whether IDWR can recognize a particular enlargement claim by South Elmore Irrigation Company ("South Elmore") in the SRBA. After researching the issue further, I have concluded that this question is best dealt with in two parts: First, does the 1996 transfer preclude IDWR from recommending the enlargement claim? Second, if the transfer does not preclude IDWR from recommending an enlargement claim, is there currently sufficient evidence in the file for IDWR to recommend an enlargement claim in the SRBA. The answer to both of these questions is no.

I have taken the following timeline from Ron Howerton's memo dated January 15, 2003 and modified it slightly:

- 1975: Licensed rights 02-2269 & 02-2367 did not include field #8.
- 1987: NAPP photography from 1987 shows that field #8 has been developed.
- 1989: SRBA 02-2269 & 02-2367 claims did not include field #8.
- 1989: Land went into CRP.
- 1996: IDWR transfer 4881 (02-2269 & 02-2367) amended the SRBA claims and did not include field # 8. However, condition of approval stated that approval of this transfer does not preclude the opportunity for review of the water right(s) in the ongoing Snake River Basin Adjudication. Also a memo in the transfer file per reviewer Lori Graves said that "Rather than to hold up this transfer per SRBA review, only the acres specific to this transfer were reviewed and verified so that the processing could proceed. Dated 7/22/96. (Acres were transferred from and to tracts that were separate from field #8).
- 1997: Application permit 61-7735 for groundwater states that the only water on these applied for lands were Mountain Home District water. (Not Snake River) *** Mountain Home Irrigation District indicates that to their knowledge they have never served the lands of field #8.

In 1996, South Elmore sought and was granted a transfer for water right nos. 02-2269 & 02-2367. However, field no. 8 was not included in the place of use for this transfer. The question arises whether or not South Elmore should now be precluded from claiming that these two water rights were enlarged prior to 1987 to include field no. 8. Generally, IDWR treats transfers as binding upon claimants. However, where a particular issue is not directly addressed in a transfer and a claimant is able to present additional evidence to IDWR that the transfer does not accurately represent the historical use of water, IDWR can consider the evidence when preparing recommendations in the SRBA. As it relates to water right nos. 02-2269 & 02-2367, the transfer did not investigate any acres other than those that were to be dried up and where the new irrigation was to take place. Furthermore, IDWR's NAPP from 1987 indicates that the field no. 8 was in fact irrigated in 1987. If the applicant can submit additional evidence to support that the land was irrigated prior to 1987 (for example, an affidavit from the previous land owner or a farm employee), then IDWR should evaluate this additional information and consider it in its recommendation.

This leads to the second part of my analysis. Presently, the claimant had not submitted sufficient evidence for which IDWR can recommend an enlargement claim. If South Elmore should desire to file an enlargement claim, South Elmore will also need to be prepared to present evidence showing from what source was this land watered because there is conflicting evidence in the file as to whether or not this land was irrigated

under water right nos. 02-2269 & 02-2367 or with ground water. Thus, before IDWR can make a recommendation on any enlargement claim, additional evidence will have to be presented to IDWR.

If you have any questions or would like to discuss, please contact me.

Garrick

-----Original Message-----

From: Howerton, Ron
Sent: Monday, January 13, 2003 3:47 PM
To: Baxter, Garrick
Cc: Clark, Cynthia (Bridge); Howerton, Ron
Subject: Enlargement Question
Importance: High

Ref: Telephone conversation this morning 1/13/03.

Garrick,

Here is a memo I made that sums up our brief discussion this morning and a second memo detailed by Cynthia.

Please let me know if an enlargement claim might be recognized by the SRBA?

Water Allocations needs to know this, in order to process a water bank project.

Thank you,

Ron Howerton
Senior Water Right Agent
Idaho Dept. of Water Resources
2735 Airport Way
Boise ID 83705
(208) 334-2190
rhowerto@idwr.state.id.us

<< File: Meeting Memo--Sid Wing from South Elmore.doc >> << File: south elmore water bank.doc >>

MEMORANDUM

SUBJECT: Eligibility of South Elmore Irrigation Company lands for Snake River water into supply bank for high lift pumpers project. Versus SRBA recommendations

WHOM WITH: Cynthia Bridge Clark

WATER RIGHTS: Transfer 4881 (02-2269 & 02-2367)

SENIOR AGENT: RON HOWERTON

DATE: JANUARY 13, 2003

NARRATIVE:

I have been asked to do a review of a pre-pre recommendation of the above water rights. The information is needed, as per Cynthia Clark from the Allocation Section at 1301 IDWR office is gathering and preparing information for putting portions of South Elmore Irrigation Company lands water from the Snake River into the water bank.

This preliminary claim review is not intended for making a recommendation. It will serve to provide the Allocations Section with guidance to do the water bank request.

The issue before me is whether South Elmore Irrigation Company may file an enlargement claim for a particular field identified as field # 8?

Field # 8 is described as: T05S, R06E, S15, SESW, SWSW & S22, NENW, NWNW.
(Lands appear to be irrigated on 1987 NAPP)

TIME LINE FOR FIELD #8.

- 1975: Licensed rights 02-2269 & 02-2367 did not include field #8.
- 1989: SRBA 02-2269 & 02-2367 claims did not include field #8.
- 1989: Land went into CRP.
- 1996: IDWR transfer 4881 (02-2269 & 02-2367) amended the SRBA claims and did not include field #8. However, condition of approval stated that approval of this transfer does not preclude the opportunity for review of the water right(s) in the ongoing Snake River Basin Adjudication. Also a memo in the transfer file per reviewer Lori Graves said that "Rather than to hold up this transfer per SRBA review, only the acres specific to this transfer were reviewed and verified so that the processing could proceed. Dated 7/22/96. (Acres were transferred from and to tracts that were separate from field #8).
- 1997: Application permit 61-7735 for groundwater states that the only water on these applied for lands were Mountain Home District water. (Not Snake River) *** Mountain Home Irrigation District indicates that to their knowledge they have never served the lands of field #8.
- 2002: See attached memo provided by Cynthia Bridge Clark to Norm Young, Hal Anderson dated November 13, 2002.

Legal Question:

- 2003: With the information above may South Elmore Irrigation Company file an enlargement claim to include field #8? May any other additional lands also be included?



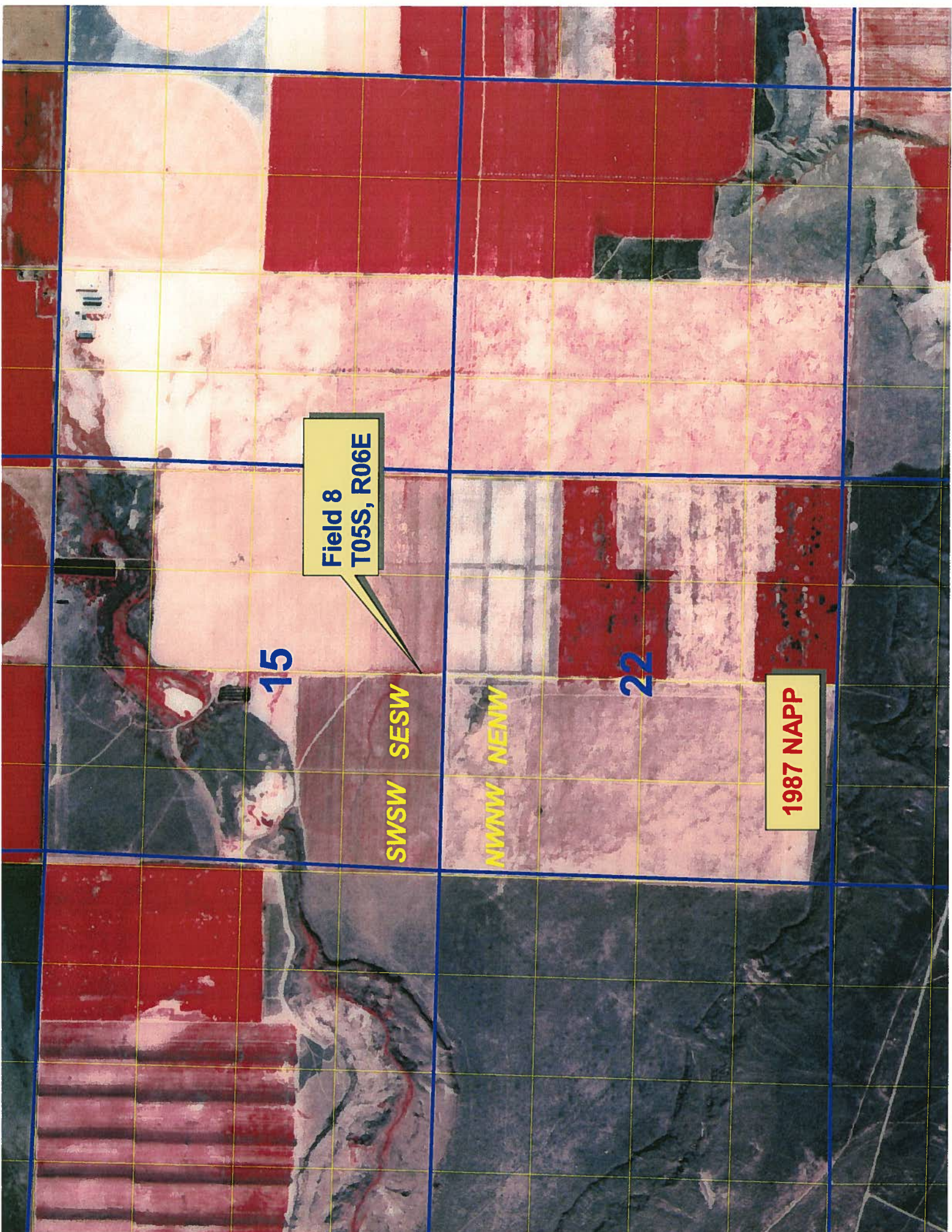

Field 8
T05S, R06E

15

22

SWSW SESW

NWNW NENW

1987 NAPP

RECEIVED

JAN - 3 2003

Department of Water Resources

DATE: December 20, 2002
TO: Water Resource Board, Cynthia Bridge
FROM: Mountain Home Irrigation
SUBJECT: Delivery of Water outside of
MHID Boundaries

Dear Sir or Madam:

In regard to the information found in your records stating the Mountain Home Irrigation had delivered water to land located in T5S, R6E, Sec: 15,16,22. We do not have the means to deliver water in that area and to our knowledge water from this district has never been delivered there. This land lies outside of our designated boundaries.

Yours truly,



Terry Seegrist, District Manager
Mountain Home Irrigation District

Howerton, Ron

From: Clark, Cynthia (Bridge)
Sent: Monday, January 13, 2003 2:03 PM
To: Howerton, Ron
Subject: RE: CONVERSATION MEMORANDUM

Looks good. You might note that the field does appear to have been irrigated in 1987. I will also fax you a letter from the Mt Home Irrigation District that indicates that to their knowledge they have never served lands in sections 15, 16 or 22 of T5S R6E. I don't know if the SRBA would require additional information from South Elmore documenting the source of water prior to 1987. Lastly, I don't know if you have provided Legal with the Memo I wrote dated November 13, 2002, but if so, please note that it was a draft as it has changed since I sent it to you.

This will be very helpful. Thanks Ron.

Cynthia

-----Original Message-----

From: Howerton, Ron
Sent: Monday, January 13, 2003 1:28 PM
To: Clark, Cynthia (Bridge)
Cc: Howerton, Ron
Subject: CONVERSATION MEMORANDUM

<< File: south elmore water bank.doc >>

CORRECTED TYPO ON NWWN TO NWNW field #8 description.

R06E R07E

T04S
T05S

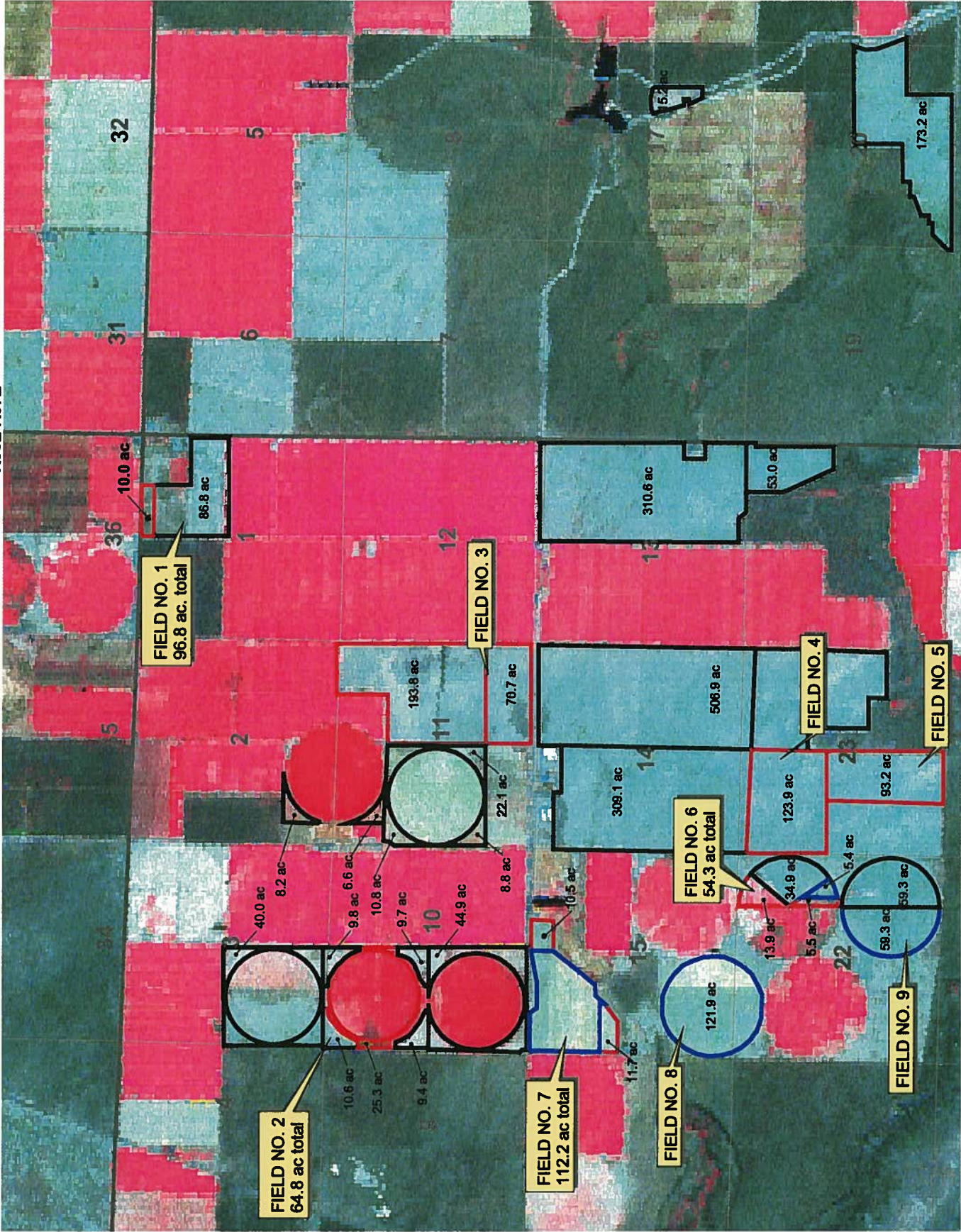

- ELIGIBLE
- INELIGIBLE
- QUESTIONABLE
- Township/Range Lines
- Section Lines

South Elmore Irrigation Company
Acres Estimates for Rental of Water from
High-Lift Pumps from the Snake River to the Water Supply Bank

Prepared: November 8, 2002

Imagery: July 26, 2002

Prepared by:
 Idaho Department of Water Resources
 1501 North Ordway Street
 Boise, ID 83709
 (208) 324-7500



STATE OF IDAHO
DEPARTMENT OF WATER RESOURCES

APPLICATION FOR PERMIT

To appropriate the public waters of the State of Idaho

1. Name: SQUAW CREEK FARM LLC 208-587-5319
Address: PO BOX 1207
MOUNTAIN HOME ID 83647

2. Source: GROUNDWATER Trib. to:
3. Location of Point of Diversion: NESW Sec. 15, Township 05S, Range 06E
ELMORE County

4. Water will be used for the following purposes:

Purpose	From	To	CFS	(or)	AF
IRRIGATION	04/01	10/31	4.000		

5. Total quantity to be appropriated is:
4.000 CFS (and/or) AF

6. Proposed diverting works:

- a. Description of ditches, flumes, pumps, headgates, etc.
WELL, PUMP & PIPELINE FOR SPRINKLER IRRIGATION
- b. Height of storage dam feet; active reservoir capacity
acre-feet; total reservoir capacity acre-feet; period of
year when water will be diverted to storage: to inclusive.
- c. Proposed well diameter is 18 inches; proposed depth of well is 90
feet.
- d. Is groundwater with a temperature greater than 85F being sought? NO
- e. If well is already drilled, when?
Drilling Firm
Well was drilled for

7. Time required for the completion of the works and application of
the water to the proposed beneficial use is 2 year(s).

8. Place of Use: IRRIGATION

TWN	RGE	SEC	ACRES	ACRES	ACRES	TOTAL
05S	06E	15	NESW 20	NWSW 20	SWSW 40	
			SESW 40			120
		22	NENW 40	NWNW 40	SWNW 40	
			SENW 40	NESW 40	NWSW 40	240

Total number of acres irrigated: 360

- 9. a. Who owns the property at the point of diversion?
APPLICANT
- b. Who owns the land to be irrigated or place of use?
APPLICANT
- c. If the property is owned by a person other than the applicant,
describe the arrangement enabling the applicant to make this filing.

10. Remarks:
Application held pending changes in Mtn. Home GWMA policy.

11. Map of proposed point of diversion and place of use attached?

BE IT KNOWN that the undersigned hereby makes application for permit to appropriate the public waters of the State of Idaho as herein set forth.

See original
Applicant

per file SL for

Received by JFW Date 4/29/97 Time 3:30 Preliminary check by SL

Fee \$ 160.00 Receipted by JFW #W022191 Date 4/29/1997

Publication prepared by _____ Date _____ Published in _____

Publication approved _____ Date _____

9. Description of place of use:

a. If water is for irrigation, indicate acreage in each subdivision in the tabulation below.

b. If water is used for other purposes, place a symbol of the use (example: D for Domestic) in the corresponding place of use below. See instructions for standard symbols.

TWP	RGE	SEC	NE				NW				SW				SE				TOTALS
			NE	NW	SW	SE	NE	NW	SW	SE	NE	NW	SW	SE	NE	NW	SW	SE	
5S	6E	15									20	20	40	40					120
5S	6E	22					40	40	40	40	40	40							240

Total number of acres to be irrigated 360

10. Describe any other water rights used for the same purposes as described above. _____

M+H Home Irrigation Dist

11. a. Who owns the property at the point of diversion? Applicant

b. Who owns the land to be irrigated or place of use? Applicant

c. If the property is owned by a person other than the applicant, describe the arrangement enabling the applicant to make this filing: _____

12. Remarks: Applicant is aware the P/u + P/D is in a Ground Water Management Area

13. MAP OF PROPOSED PROJECT REQUIRED - Attach an 8½"x11" map clearly identifying the proposed point of diversion, place of use, section #, township & range. (A photocopy of a USGS 7.5 minute topographic quadrangle map is preferred.)

BE IT KNOWN that the undersigned hereby makes this application for permit to appropriate the public waters of the State of Idaho as herein set forth.

J. Woody King
Applicant
 Signature of Applicant (and title, if applicable)

Received by W022191 Date 4/29/97 Time 3:30 PM Preliminary check by _____
 Fee \$ 160.00 Received by JFW # W022191 Date 4/29/97
 Publication prepared by _____ Date _____ Published in _____
 Publication approved _____ Date _____

DEPARTMENT OF THE INTERIOR
UNITED STATES GEOLOGICAL SURVEY

Squaw Creek Farms (Wing)

61-07735

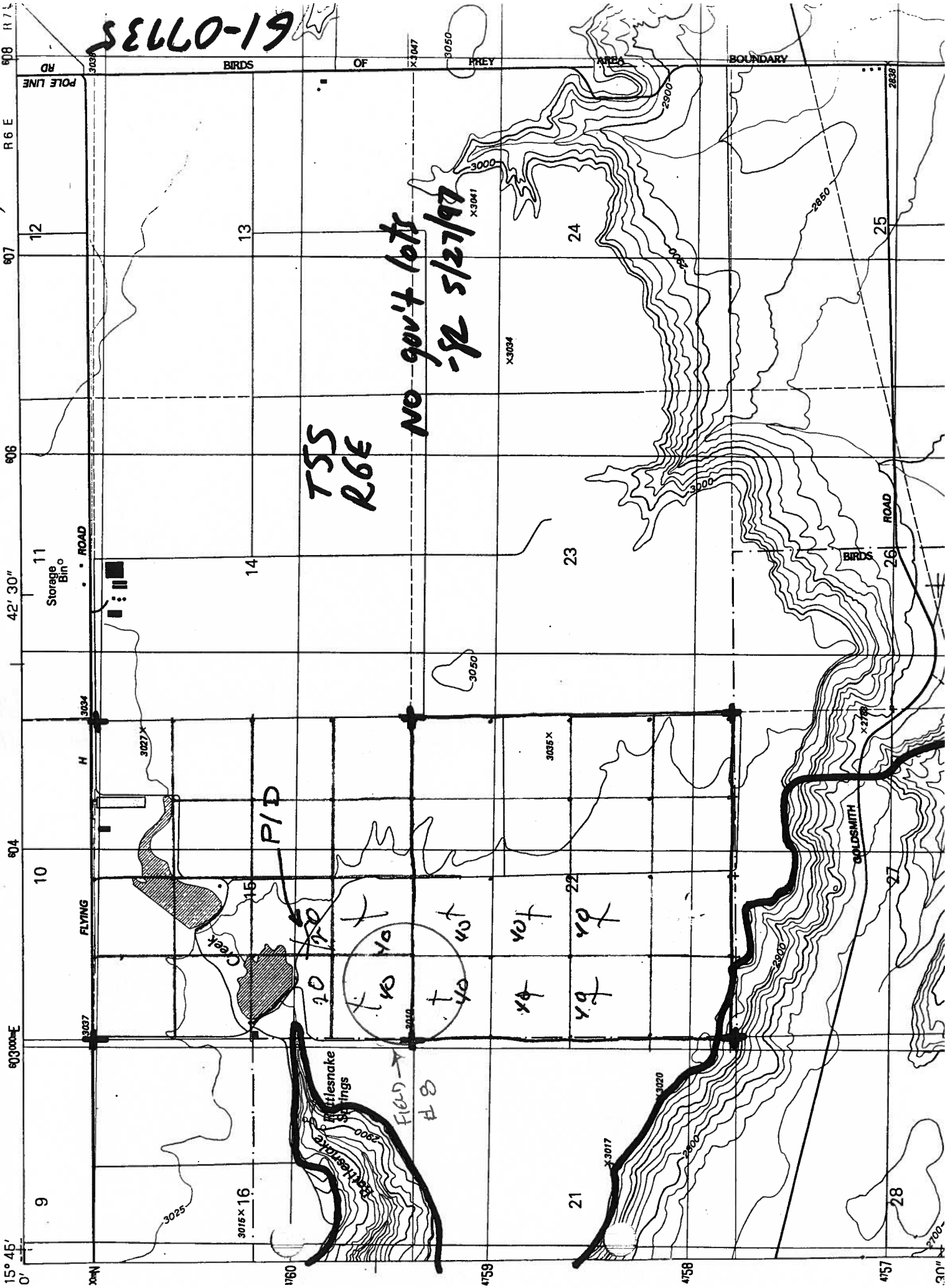

15° 45' 0" N 106° 00' 0" W 903000E 804 42' 30" 906 907 908 R 6 E R 7 E 9 10 11 12 13 14 15 16 17 18 19 20 21 22 23 24 25 26 27 28 300' 290' 280' 270' 260' 250' 240' 230' 220' 210' 200' 190' 180' 170' 160' 150' 140' 130' 120' 110' 100' 90' 80' 70' 60' 50' 40' 30' 20' 10' 0'

DRAFT

RECEIVED

JAN 02 2003

WATER RESOURCES
WESTERN REGION

RECEIVED

DEC 26 2002

DEPARTMENT OF WATER RESOURCES

November 26, 2002

Cynthia Bridge Clark
Idaho Department of Water Resources
1301 N. Orchard St.
Boise, Idaho 83706

RE: Payment #1 for Rental of Water from High-Lift Pumpers, Squaw Creek Farms

Dear Cynthia

This letter is in response to the Idaho Department of Water Resources (IDWR) preliminary review of the acres eligible for payment for rental of water from high-lift pumpers from the Snake River to the Water Supply Bank (Memorandum of Agreement (MOA) No. 1425-02-MA-10-3460). Specifically, this letter addresses questions of eligibility regarding the Squaw Creek Farms LLC portion.

Background

Squaw Creek Farms LLC (Sid Wing) filed an application to lease a water right to the water supply bank on June 7, 2002 pursuant to the MOA. This information was then compiled with the other South Elmore Irrigation Company's (SEIC) participants into a single application that was received by the Department on June 27, 2002.

In addition to other lands, Mr. Wing described 102.8 acres in Sec 15, T5S, R6E and 26.8 acres in Sec 22, T5S, R6E as being part of the land he intended to dry up during the 2002 irrigation season. The GIS estimate of this particular field totaled 121.9 acres.

Ownership

The attached warranty deed shows that Mr. Wing owns approximately 1920 acres, which includes the land in question (Tract IV on warranty deed). Also, based on recent imagery from IDWR, the majority of this land has been regularly irrigated.

Mr. Wing owns 1064 shares of SEIC water as shown on the attached letter. These water shares allow Mr. Wing to irrigate up to 1064 acres of land with SEIC water. Mr. Wing has historically operated his farm within the bounds of his land and within the allocation of his SEIC water shares.

Boundary Dispute

The dispute comes from the boundary definition of the SEIC. In 1996, a transfer was filed with IDWR to move 100 acres of water rights within the SEIC boundary. The entire SEIC boundary was not fully scrutinized for that 1996 transfer and as a result, the land in this current dispute amongst others was not included in the SEIC boundary. This oversight has revealed itself by causing the present situation where this land is

outside of the place of use listed for SEIC and therefore its eligibility to receive payment through the MOA is questioned.

Proposed Resolution to the Problem

To resolve this issue, the following is proposed. The board of SEIC has agreed to adjust the boundary of the irrigation company's Place of Use to include the disputed lands as long as the new boundary does not result in an increase in either the rate of flow diverted or in the total number of acres irrigated under the water right and does not cause injury to other water rights.

The signed letter from SEIC offering this solution is attached. Mr. Wing and SEIC are looking forward to creating a general boundary for their irrigation company in which they can operate and Mr. Wing can receive full compensation under the MOA for the 2002 irrigation season.

If you have any questions, please call Steven R. Hannula.

Regards,

Steven R. Hannula

ERO -

373-7983

DRAFT

HALL, FRIEDLY & WARD

A PROFESSIONAL ASSOCIATION
ATTORNEYS AT LAW
340 EAST 2ND NORTH
MOUNTAIN HOME, IDAHO 83647

PERCE HALL
JAY R. FRIEDLY
ROBERT W. WARD

TELEPHONE
(208) 587-4412
FACSIMILE
(208) 587-3144
E-MAIL
hfw1@mindspring.com

November 8, 2002

Mr. Sidney Wing
Squaw Creek Farms, L.L.C.
P.O. Box 1207
Mountain Home, Idaho 83647

Re: South Elmore Irrigation Co.

Dear Sid:

The stock books for South Elmore Irrigation Co. indicate Squaw Creek Farms, L.L.C., owns 1,064.0 shares of stock in South Elmore Irrigation Co. as follows:

Certificate No. 32	964.0	shares
Certificate No. 34	96.0	shares
Certificate No. 38	4.0	shares
	<hr/>	
	1,064.0	

Sincerely yours,

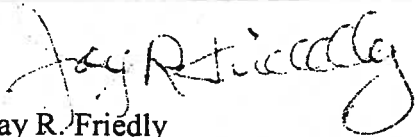
Jay R. Friedly

JRF:ldf

WARRANTY DEED

FOR VALUE RECEIVED

Carlisle W. Smith and Lillian M. Smith, husband and wife

GRANTOR(S), does(do) hereby GRANT, BARGAIN, SELL and CONVEY unto Squaw Creek Farms, LLC

GRANTEE(S), whose current address is: PO Box 1207
the following described real property in Elmore
more particularly described as follows, to wit:

Mountain Home, Id 83647
County, State of Idaho,

(See Attached)

TO HAVE AND TO HOLD the said premises, with their appurtenances unto the said Grantee(s), and Grantee(s) heirs and assigns forever. And the said Grantor(s) does(do) hereby covenant to and with the said Grantee(s), that Grantor(s) is/are the owner(s) in fee simple of said premises; that said premises are free from all encumbrances, EXCEPT those to which this conveyance is expressly made subject and those made, suffered or done by the Grantee(s); and subject to reservations, restrictions, dedications, easements, rights of way and agreements, of any of record, and general taxes and assessments, (including irrigation and utility assessments, if any) for the current year, which are not yet due and payable, and that Grantor(s) will warrant and defend the same from all lawful claims whatsoever, except those of record.

Dated: January 8, 1996

[Signature]
Carlisle W. Smith

[Signature]
Lillian M. Smith

James

STATE OF _____, County of _____, ss.
On this _____ day of _____
in the year of _____, before me, the undersigned, a Notary
Public in and for said State, personally appeared _____
known or identified to me to be the person _____ whose name
_____ subscribed to the within instrument, and
acknowledged to me that _____ executed the same.
Signature: _____
Name: _____
(Type or print)
Residing at: _____
My commission expires: _____

291318

ELMORE COUNTY, IDAHO ss
Request of
GUARANTY TITLE, INC.
Time 2:28 PM
Date January 24, 1996
Book _____ Page _____
DOLCRES ROBISON
Recorder
By *[Signature]*
Deputy
Fee \$9.00

LEGAL DESCRIPTION

Tract I:

Township 5 South, Range 6 East Boise Meridian, Elmore County,
Idaho

Beginning at the NE corner of Section 15 thence
South 00°03'43" West 1319.82 feet along the section line,
thence
North 89°24'36" West 2667.13 feet; thence
North 00°12'21" East 1299.17 feet; thence
North 89°46'10" East, 2663.79 feet; thence
South 00°03'43" West, 17.53 feet to the POINT OF BEGINNING:

Tract II:

Township 5 South Range 6 East, Boise Meridian, Elmore County,
Idaho

Beginning at the Northeast corner of Section 16, thence
South 00°20'54" West, 2561.05 feet along the Section line to
the East Quarter Corner of Section 16, thence
South 0°20'54" West 640.00 feet along the Section line, thence
North 89°57'03" West 5,336.03 feet, thence
North 0°10'49" East 640.00 feet along the Section line to the
West Quarter Corner of Section 16, thence
North 0°00'38" East 2,658.49 feet along the Section line to the
Northwest Corner of Section 16, thence
South 89°58'40" East 5,347.41 feet along the Section line to
the REAL POINT OF BEGINNING.

Tract III:

Township 5 South, Range 6 East, Boise Meridian, Elmore County,
Idaho

Sections 15 and 22:

Beginning at the Northeast corner of Section 15, Township 5
South, Range 6 East, of the Boise Meridian, Elmore County,
Idaho and running thence
South 0°03'43" West 1,319.82 feet along the section line to the
real point of beginning; thence
South 0°03'43" west 3,959.47 feet along the Section line to the
Southeast corner of said Section 15; thence
South 0°23'11" West, 5,279.40 feet along the Section line to
the Southeast corner of Section 22; thence
South 89°44'13" West 2,694.44 feet along the Section line to
the South Quarter Corner of Section 22; thence
North 0°34'22" East, 5,303.37 feet to the South Quarter Corner
of Section 15; thence
North 0°12'21" East, 3,975.51 feet; thence
South 89°24'36" East, 2,667.13 feet to the real point of
beginning.

Tract IV:

Township 5 South, Range 6 East, Boise Meridian, Elmore County,
Idaho

Section 15: W1/2

Section 16: South 2000 feet of S1/2

Section 22: W1/2

TOGETHER WITH ALL and singular tenements, improvements and appurtenances
thereunto belonging or in anywise appertaining to it and all water, water
rights, ditches and ditch rights appurtenant thereto or connected therewith.

RECEIVED

DEC 26 2002

DEPARTMENT OF WATER RESOURCES

November 26, 2002

Cynthia Bridge Clark
Idaho Department of Water Resources
1301 N. Orchard St.
Boise, ID 83706

RE Changing South Elmore Irrigation Company Place of Use Boundary

Dear Ms. Bridge Clark

Mr. Sid Wing is entitled to the irrigation of 1064 acres from water supplied by South Elmore Irrigation Company (SEIC) as evidenced by the SEIC shares he holds. Mr. Wing has used the water on lands he owns under the water right held by SEIC.

The SEIC has as recently as 1996 met the definition of §42-219(6), Idaho Code, for an irrigation project and now seeks to have the lands irrigated under the SEIC described with a general description as provided in that section. At the same time, SEIC seeks to change its generally described place of use to include lands owned and irrigated by Mr. Wing under SEIC's water right(s). SEIC represents that this change will not:

- Increase the diversion rate under any of its water rights.
- Increase the number of irrigated acres.
- Cause injury to other water users.

Attached is a map showing the historical location of the lands irrigated under the SEIC water right and a boundary delineating the generally described place of use. We are seeking to have the map recognized as the general description of the SEIC place of use as provided in §42-219(7), Idaho Code.

Please call Steven Hannula at 373-7983 if you have any questions regarding this application.

Regards.

DRAFT

Jack Post, President

T 04 S
T 05 S

T 05 S
T 06 S

R 06 E R 07 E

R 07 E R 08 E



RECEIVED
DEC 26 2002
 DEPARTMENT OF WATER RESOURCES



Prepared by: M. Winkler
 Idaho Department of Water Resources
 1301 North Orchard Street
 Boise, ID 83709
 (208) 325-7900

South Elmore Irrigation Company

Prepared: November 25, 2002
 Satellite Imagery collected: July 26, 2002



DRAFT

IN THE DISTRICT COURT OF THE FIFTH JUDICIAL DISTRICT OF THE STATE OF IDAHO,
IN AND FOR THE COUNTY OF TWIN FALLS

IN RE THE GENERAL ADJUDICATION
OF RIGHTS TO THE USE OF WATER FROM
THE SNAKE RIVER BASIN WATER SYSTEM.

CIVIL CASE NUMBER: 39576

Ident. Number: **A02-02269**
Date Received: 12/ 5/1989
Receipt No: C013284
Received By: _____

AMENDED NOTICE OF CLAIM TO A WATER RIGHT ACQUIRED UNDER STATE LAW AMENDED

1. Name: SOUTH ELMORE IRRIGATION CO 208-587-4412
Address: PO BOX 396
MOUNTAIN HOME ID 83647

2. Date of Priority: FEB 19, 1964

3. Source: SNAKE RIVER Trib. to: COLUMBIA RIVER

4. Point of Diversion:

Township	Range	Section	1/4 of	1/4 of	1/4	Lot	County
05S	07E	28	NE	SW		2	ELMORE

5. Description of diverting works:
PUMP, PIPELINE AND SPRINKLER SYSTEM

6. Water is used for the following purposes:

Purpose	From	To	C.F.S	(or)	A.F.A.
IRRIGATION	04/01	10/31	87.110		22580.00

7. Total Quantity Appropriated is:
87.110 C.F.S. (and/or) 22580.00 A.F.A.

8. Total consumptive use is Acre Feet Per Annum.

9. Non-irrigation uses:
NA

10. Place of Use:

Township	Range	Section	1/4 of	1/4	Lot	Use	Acres
05S	06E	1	NE	NE		IRR	30.0
			NW	NE		IRR	30.0
			SW	NE		IRR	40.0
			SE	NE		IRR	40.0

10. Place of Use: Continued

Township	Range	Section	1/4	of	1/4	Lot	Use	Acres
05S	06E	1	NE		SW		IRR	40.0
			NW		SW		IRR	40.0
			SW		SW		IRR	40.0
			SE		SW		IRR	40.0
			NE		SE		IRR	40.0
			NW		SE		IRR	40.0
			SW		SE		IRR	40.0
			SE		SE		IRR	40.0
			Section Acres					
		3	NE		NE		IRR	40.0
			NW		NE		IRR	40.0
			SW		NE		IRR	40.0
			SE		NE		IRR	40.0
			NE		SW		IRR	40.0
			NW		SW		IRR	40.0
			SW		SW		IRR	40.0
			SE		SW		IRR	40.0
			NE		SE		IRR	40.0
			NW		SE		IRR	40.0
			SW		SE		IRR	40.0
			SE		SE		IRR	40.0
Section Acres								480.0
		10	NE		NE		IRR	40.0
			NW		NE		IRR	40.0
			SW		NE		IRR	40.0
			SE		NE		IRR	40.0
			NE		NW		IRR	40.0
			NW		NW		IRR	40.0
			SW		NW		IRR	40.0
			SE		NW		IRR	40.0
			NE		SW		IRR	40.0
			NW		SW		IRR	40.0
			SW		SW		IRR	39.0
			SE		SW		IRR	39.0
			NE		SE		IRR	40.0
			NW		SE		IRR	40.0
			SW		SE		IRR	39.0
			SE		SE		IRR	39.0
Section Acres								636.0
		11	NE		NE		IRR	40.0
			SW		NE		IRR	40.0

10. Place of Use: Continued

Township	Range	Section	1/4	of	1/4	Lot	Use	Acres	
05S	06E	11	SE		NE		IRR	40.0	
			SW		SW		IRR	40.0	
			SE		SW		IRR	6.0	
			NE		SE		IRR	40.0	
			NW		SE		IRR	40.0	
			SW		SE		IRR	39.0	
			SE		SE		IRR	39.0	
			Section Acres						324.0
		12	NE		NE		IRR	40.0	
			NW		NE		IRR	40.0	
			SW		NE		IRR	40.0	
			SE		NE		IRR	40.0	
			NE		NW		IRR	40.0	
			NW		NW		IRR	40.0	
			SW		NW		IRR	40.0	
			SE		NW		IRR	40.0	
			NE		SW		IRR	40.0	
			NW		SW		IRR	40.0	
			SW		SW		IRR	40.0	
			SE		SW		IRR	40.0	
			NE		SE		IRR	40.0	
			NW		SE		IRR	40.0	
			SW		SE		IRR	40.0	
			SE		SE		IRR	39.0	
			Section Acres						639.0
		13	NE		NE		IRR	40.0	
			NW		NE		IRR	40.0	
			SW		NE		IRR	40.0	
			SE		NE		IRR	40.0	
			NE		NW		IRR	36.0	
			NW		NW		IRR	38.0	
			SW		NW		IRR	40.0	
			SE		NW		IRR	40.0	
			NE		SW		IRR	40.0	
			NW		SW		IRR	40.0	
			SW		SW		IRR	40.0	
			SE		SW		IRR	40.0	
			NE		SE		IRR	40.0	
			NW		SE		IRR	40.0	
			SW		SE		IRR	36.0	
			SE		SE		IRR	40.0	

10. Place of Use: Continued

Township	Range	Section	1/4 of	1/4	Lot	Use	Acres
			Section		Acres		630.0
		14	NE	NE		IRR	40.0
			NW	NE		IRR	40.0
			SW	NE		IRR	40.0
			SE	NE		IRR	40.0
			NE	NW		IRR	21.0
			NW	NW		IRR	29.0
			SW	NW		IRR	40.0
			SE	NW		IRR	40.0
			NE	SW		IRR	40.0
			NW	SW		IRR	40.0
			SW	SW		IRR	40.0
			SE	SW		IRR	40.0
			NE	SE		IRR	40.0
			NW	SE		IRR	40.0
			SW	SE		IRR	40.0
			SE	SE		IRR	40.0
			Section		Acres		610.0
		15	SW	NE		IRR	37.0
			SE	NE		IRR	35.0
			NE	NW		IRR	35.0
			NW	NW		IRR	40.0
			SW	NW		IRR	15.0
			SE	NW		IRR	10.0
			NE	SE		IRR	40.0
			NW	SE		IRR	40.0
			SW	SE		IRR	40.0
			SE	SE		IRR	40.0
			Section		Acres		332.0
		16	NE	NE		IRR	40.0
			NW	NE		IRR	40.0
			SW	NE		IRR	40.0
			SE	NE		IRR	40.0
			NE	NW		IRR	40.0
			NW	NW		IRR	40.0
			SW	NW		IRR	40.0
			SE	NW		IRR	40.0
			NE	SW		IRR	13.0
			NW	SW		IRR	13.0
			NE	SE		IRR	13.0
			NW	SE		IRR	13.0

10. Place of Use: Continued

Township	Range	Section	1/4	of	1/4	Lot	Use	Acres
			Section Acres					372.0
		22	NE	NE			IRR	39.0
			NW	NE			IRR	40.0
			SW	NE			IRR	40.0
			SE	NE			IRR	39.0
			NE	SE			IRR	40.0
			NW	SE			IRR	40.0
			SW	SE			IRR	40.0
			SE	SE			IRR	40.0
			Section Acres					318.0
		23	NE	NE			IRR	40.0
			NW	NE			IRR	40.0
			SW	NE			IRR	27.0
			SE	NE			IRR	40.0
			NE	NW			IRR	40.0
			NW	NW			IRR	40.0
			SW	NW			IRR	38.0
			SE	NW			IRR	39.0
			NE	SW			IRR	39.0
			NW	SW			IRR	38.0
			NE	SE			IRR	31.0
			NW	SE			IRR	13.0
			Section Acres					425.0
		24	NE	NE			IRR	39.0
			SE	NE			IRR	19.0
			NE	NW			IRR	37.0
			NW	NW			IRR	39.0
			SW	NW			IRR	38.0
			SE	NW			IRR	19.0
			NW	SW			IRR	30.0
			NE	SE			IRR	40.0
			NW	SE			IRR	40.0
			SW	SE			IRR	40.0
			SE	SE			IRR	40.0
			Section Acres					381.0
	07E	17	NE	SW			IRR	39.0
			NW	SW			IRR	34.0
			NW	SE			IRR	21.0

10. Place of Use: Continued

Township	Range	Section	1/4 of	1/4	Lot	Use	Acres
						Section Acres	94.0
		18	NE	SE		IRR	20.0
						Section Acres	20.0
		20	SW	SW		IRR	21.0
			SE	SW		IRR	38.0
			NE	SE		IRR	40.0
			NW	SE		IRR	40.0
			SW	SE		IRR	40.0
						Section Acres	179.0
		21	NE	NE		IRR	40.0
			NW	NE		IRR	40.0
			SW	NE		IRR	40.0
			SE	NE		IRR	34.0
			NE	SW		IRR	40.0
			NW	SW		IRR	37.0
						Section Acres	231.0
		22	NE	NW		IRR	40.0
			NW	NW		IRR	40.0
			SW	NW		IRR	40.0
			SE	NW		IRR	40.0
						Section Acres	160.0
						Total Acres	6291.0

11. Place of use in counties: ELMORE

12. Do you own the property listed above as place of use? YES

13. Other Water Rights Used:
NONE

14. Remarks:

CLAIM AMENDED PER TRANSFER NO. 4881 APPROVED OCT 24, 1996.
RIGHT NO. A02-02269 IS LIMITED TO THE IRRIGATION OF 5,645
ACRES IN THE PLACE OF USE DESCRIBED ABOVE IN A SINGLE IRRIGATION
SEASON.

SEE ALSO ADDITIONAL CONDITIONS OF APPROVAL AS LISTED ON THE

14. Remarks: Continued

COPY OF APPROVED TRANSFER NO. 4881 IN FILE.

15. Basis of Claim: LICENSE

16. Signature(s)

(a.) By signing below, I/We acknowledge that I/We have received, read and understand the form entitled "How you will receive notice in the Snake River Basin Adjudication." (b.) I/We do _____ do not _____ wish to receive and pay a small annual fee for monthly copies of the docket sheet.

Number of attachments: _____

For Individuals:

I/We do solemnly swear or affirm that the statements contained in the foregoing document are true and correct.

Signature of Claimant(s): _____ Date: _____

_____ Date: _____

State of Idaho)
County of _____) SS.

Subscribed and sworn (or affirmed) before me this _____ day

of _____ 19 _____

Notary Public

Seal

Residing at _____

My Commission Expires _____

Ron Western Adj.

STATE OF IDAHO
DEPARTMENT OF WATER RESOURCES

TRANSFER OF WATER RIGHT

TRANSFER NO. 4881
WATER RIGHT NO(S). 02-02269/02-02367

This is to certify that: **SOUTH ELMORE IRRIGATION CO**
PO BOX 396
MOUNTAIN HOME ID 83647

has requested a change to the above captioned water right(s). This change in water right(s) is authorized pursuant to the provisions of Section 42-222, Idaho Code, provided the conditions listed below are met.

<u>BENEFICIAL USE</u>	<u>PERIOD OF USE</u>	<u>DIVERSION RATE</u>	<u>ANNUAL VOLUME</u>
Right No. 02-02269 : IRRIGATION Priority: 02/19/1964	04/01 to 10/31	87.11 CFS	22580.0 AF
Right No. 02-02367 : IRRIGATION Priority: 03/22/1965	04/01 to 10/31	* 12.92 CFS	2584.0 AF
TOTAL:		* 87.11 CFS	25164.0 AF

SOURCE

SNAKE RIVER

TRIBUTARY OF

COLUMBIA RIVER

LOCATION OF POINT(S) OF DIVERSION: Lot 2(NESW), Sec. 28, Township 05S, Range 07E
ELMORE County

PLACE OF USE: IRRIGATION

<u>TWN</u>	<u>RGE</u>	<u>SEC</u>	<u>ACRES</u>		<u>ACRES</u>		<u>ACRES</u>		<u>TOTAL</u>	
05S	06E	1	NENE	30	NWNE	30	SWNE	40	460	
			SENE	40	NESW	40	NWSW	40		
			SWSW	40	SESW	40	NESE	40		
			NWSE	40	SWSE	40	SESE	40		
			NENE	40	NWNE	40	SWNE	40		
			SENE	40	NESW	40	NWSW	40		
	3	10	10	SWSW	40	SESW	40	NESE	40	480
				NWSE	40	SWSE	40	SESE	40	
				NENE	40	NWNE	40	SWNE	40	
				SENE	40	NESW	40	NWSW	40	
				SWSW	40	SESW	40	NESE	40	
				NWSE	40	SWSE	40	SESE	40	
11	11	11	NENE	40	NWNE	40	SWNE	40	636	
			SENE	40	NESW	40	NWSW	40		
			SWSW	40	SESW	39	NESE	39		
			NWSE	40	SWSE	39	SESE	39		
			NENE	40	NWNE	40	SWNE	40		
			SENE	40	NESW	6	NWSW	40		
11	11	11	SWSW	40	SESW	6	NESE	40	324	
			NWSE	40	SWSE	39	SESE	39		

TRANSFER NO. 4881
WATER RIGHT NO(S). 02-02269/02-02367

PLACE OF USE: IRRIGATION

<u>TWN</u>	<u>RGE</u>	<u>SEC</u>	<u>ACRES</u>	<u>ACRES</u>	<u>ACRES</u>	<u>TOTAL</u>
12			NENE 40	NWNE 40	SWNE 40	639
			SENE 40	NENW 40	NWNW 40	
			SWNW 40	SENE 40	NESW 40	
			NWSW 40	SWSW 40	SESW 40	
			NESE 40	NWSE 40	SWSE 40	
			SESE 39			
13			NENE 40	NWNE 40	SWNE 40	630
			SENE 40	NENW 36	NWNW 38	
			SWNW 40	SENE 40	NESW 40	
			NWSW 40	SWSW 40	SESW 40	
			NESE 40	NWSE 40	SWSE 36	
			SESE 40			
14			NENE 40	NWNE 40	SWNE 40	610
			SENE 40	NENW 21	NWNW 29	
			SWNW 40	SENE 40	NESW 40	
			NWSW 40	SWSW 40	SESW 40	
			NESE 40	NWSE 40	SWSE 40	
			SESE 40			
15			SWNE 37	SENE 35	NENW 35	332
			NWNW 40	SWNW 15	SENE 10	
			NESE 40	NWSE 40	SWSE 40	
			SESE 40			
16			NENE 40	NWNE 40	SWNE 40	372
			SENE 40	NENW 40	NWNW 40	
			SWNW 40	SENE 40	NESW 13	
			NWSW 13	NESE 13	NWSE 13	
22			NENE 39	NWNE 40	SWNE 40	318
			SENE 39	NESE 40	NWSE 40	
			SWSE 40	SESE 40		
23			NENE 40	NWNE 40	SWNE 27	425
			SENE 40	NENW 40	NWNW 40	
			SWNW 38	SENE 39	NESW 39	
			NWSW 38	NESE 31	NWSE 13	
24			NENE 39	SENE 19	NENW 37	381
			NWNW 39	SWNW 38	SENE 19	
			NWSW 30	NESE 40	NWSE 40	
			SWSE 40	SESE 40		
07E 17			NESW 39	NWSW 34	NWSE 21	94
						20
18			NESE 20			
20			SWSW 21	SESW 38	NESE 40	
			NWSE 40	SWSE 40		179
21			NENE 40	NWNE 40	SWNE 40	
			SENE 34	NESW 40	NWSW 37	231
22			NENW 40	NWNW 40	SWNW 40	
			SENE 40			160

Total number of acres irrigated: ** 6291

TRANSFER NO. 4881
WATER RIGHT NO(S). 02-02269/02-02367

CONDITIONS OF APPROVAL AND REMARKS

1. A totalizing measuring device of a type approved by this Department shall be maintained as a part of the diverting works.
2. After specific notification by the department, the right holder shall annually report the amount of water diverted to the department.
3. This right when combined with all other rights shall provide no more than .02 cfs per acre nor more than 4.0 afa per acre for the lands above.
4. Approval of this transfer in no way grants any right-of-way or easement for use of a delivery system owned by person(s) other than the right owner.
5. The change authorized by this transfer shall be accomplished within one (1) year of the date of this approval.
6. Failure to comply with the conditions of this transfer is cause for the director to issue an order to show cause why the approval of the transfer should not be rescinded.
7. Approval of this transfer does not preclude the opportunity for review of the validity of the water right(s) in the ongoing Snake River Basin Adjudication.
- * 8. Right No. 02-02367 when combined with Right No. 02-02269 shall not exceed a total combined diversion rate of 87.11 cfs.
- ** 9. Right No. 02-02269 is limited to the irrigation of 5,645 acres in the place of use described above in a single irrigation season.
- ** 10. Right No. 02-02367 is limited to the irrigation of 646 acres in the place of use described above in a single irrigation season.

Dated this 24th day of October, 1996.

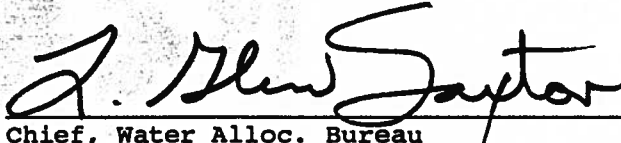
Chief, Water Alloc. Bureau

STATE OF IDAHO
DEPARTMENT OF WATER RESOURCES
TRANSFER ANALYSIS SHEET

APPLICANT South Elmore Irrig Co

TRANSFER NO. 4881

INITIAL ALLOCATION REVIEW BY [Signature]
SRBA SUPERVISOR REVIEW BY [Signature]

DATE 7/19/96
DATE 7-22-96

1. Right number(s) 02-02367, 02-02269

2. Type of right Decree License Statutory Claim
 SRBA Beneficial Use Claim

3. Purpose of transfer Change P/D Add P/D Change P/U
 Change N/U Change Source Split Right
 Other:

4. Check Existing Right:
 Source Priority Amount Purpose
 Period SRBA Claim
 Description of original point(s) of diversion
 Description of original place of use
 Overlapping rights on original place of use

5. Check Proposed Right for amount of land &/or water transferred:

Also see attached memo for more analysis information

- a. All of right
- b. Part of right (NOTE! Part B should be filled in only if part of right is owned by the applicant)
- c. Description of point(s) of diversion
- d. Description of place of use
- e. Map showing P/D & P/U after transfer
- f. Correct notarized signature and \$100 fee
- g. Proof of ownership of right &/or land from which water is transferred

h. Expansion in use of right - Comments: water being transferred off land currently in use, which will not be brought back into production per applicant.

i. Existing rights from same source, on land water is being transferred to; right number(s): _____

j. SRBA claim(s) - Comments (NOTE! Approved transfer amends SRBA claim; differences between existing water right and SRBA claim? any ownership or other outstanding issues? Explain) see attached memo

k. Comment letters _____ Yes No
If yes _____ Water District # _____
Other, see #2 below for name and address _____

PUBLICATION REVIEW BY _____

1. Legal Notice electronically sent to DWR03::VAULT _____ Yes

2. COMMENT LETTERS

Watermaster recommendation requested on _____, Received on _____

Other comments letters - send to the following name(s) & address(es):

3. Transfer published correctly? _____ Yes _____ No

4. Affidavit of publication received? _____ Yes _____ No

5. Protests received? _____ Yes _____ No; Acknowledgement sent? _____ Yes

6. Copies made for Region file (see attached supplemental page)? _____ Yes

RECOMMENDED ACTION

1. _____ Approve

2. _____ Deny due to _____

3. Conditions (special conditions in Water Districts) _____

4. By _____

Date _____

**STATE OF IDAHO
DEPARTMENT OF WATER RESOURCES**

Transfer No. 4881

**RECEIVED
JUL 09 1996**

**APPLICATION FOR TRANSFER OF WATER RIGHT
PART 1**

**WATER RESOURCES
WESTERN REGION**

Name of applicant South Elmore Irrigation Company Phone 208-587-4412
Post Office address P.O. Box 396, Mountain Home, Idaho 83647

A. PURPOSE OF TRANSFER

1. Change point of diversion Add diversion point(s) Change place of use
 Change nature of use Change period of use Other _____
2. Describe the reason for the proposed changes Land that was in the C.R.P. is not being put back into production. The place of use is being transferred to land that will be added to the South Elmore Project and put into production.

B. DESCRIPTION OF RIGHT(S) OR PORTION THEREOF, AFTER THE REQUESTED CHANGE

1. Right Number	Priority	Amount (cfs/ac-ft)	Nature of Use	Period of Use
<u>02-02367</u>	<u>3/22/65</u>	<u>12.920 cfs</u>	<u>irrigation</u>	<u>3/01 to 10/31</u>
<u>02-02269</u>	<u>2/19/64</u>	<u>87.110 cfs</u>	<u>irrigation</u>	<u>3/01 to 10/31</u>
_____	_____	_____	_____	_____ to _____
_____	_____	_____	_____	_____ to _____

2. Total amount of water being transferred 1.9223 cubic feet per second and/or _____ acre-feet per annum.
3. Source of water Snake River tributary to Columbia River
4. Point(s) of Diversion:

Lot	¼	¼	¼	Sec.	Twp.	Rge.	County	Local name for diversion
<u>2</u>		<u>NE</u>	<u>SW</u>	<u>28</u>	<u>05S</u>	<u>07E</u>	<u>Elmore County</u>	

5. Lands irrigated or place of use: Water Right No. 02-02367

Twp.	Rge.	Sec.	NE ¼				NW ¼				SW ¼				SE ¼				Totals	
			NE ¼	NW ¼	SW ¼	SE ¼	NE ¼	NW ¼	SW ¼	SE ¼	NE ¼	NW ¼	SW ¼	SE ¼	NE ¼	NW ¼	SW ¼	SE ¼		
<u>05S</u>	<u>06E</u>	<u>11</u>																	<u>06</u>	<u>6.0</u>
<u>05S</u>	<u>06E</u>	<u>16</u>					<u>40</u>	<u>40</u>	<u>40</u>	<u>40</u>										<u>160.0</u>
<u>05S</u>	<u>06E</u>	<u>22</u>		<u>40</u>	<u>40</u>											<u>40</u>	<u>40</u>			<u>160.0</u>
<u>05S</u>	<u>06E</u>	<u>23</u>									<u>39</u>	<u>38</u>	<u>0</u>	<u>0</u>						<u>77.0</u>
<u>05S</u>	<u>06E</u>	<u>24</u>													<u>40</u>	<u>40</u>	<u>40</u>	<u>40</u>		<u>160.0</u>
<u>05S</u>	<u>06E</u>	<u>15</u>					<u>35</u>	<u>40</u>		<u>8</u>										<u>83.0</u>

**STATE OF IDAHO
DEPARTMENT OF WATER RESOURCES**

**APPLICATION FOR TRANSFER OF WATER RIGHT
PART 1**

Name of applicant _____ Phone _____

Post Office address _____

A. PURPOSE OF TRANSFER

1. Change point of diversion Add diversion point(s) Change place of use
 Change nature of use Change period of use Other _____

2. Describe the reason for the proposed changes _____

B. DESCRIPTION OF RIGHT(S) OR PORTION THEREOF, AFTER THE REQUESTED CHANGE

1. Right Number	Priority	Amount (cfs/ac-ft)	Nature of Use	Period of Use
_____	_____	_____	_____	_____ to _____
_____	_____	_____	_____	_____ to _____
_____	_____	_____	_____	_____ to _____
_____	_____	_____	_____	_____ to _____

2. Total amount of water being transferred _____ cubic feet per second and/or _____ acre-feet per annum.

3. Source of water _____ tributary to _____

4. Point(s) of Diversion:

Lot	¼	¼	¼	Sec.	Twp.	Rge.	County	Local name for diversion

5. Lands irrigated or place of use: **Water Right No. 02-02269**

Twp.	Rge.	Sec.	NE ¼				NW ¼				SW ¼				SE ¼				Totals
			NE ¼	NW ¼	SW ¼	SE ¼	NE ¼	NW ¼	SW ¼	SE ¼	NE ¼	NW ¼	SW ¼	SE ¼	NE ¼	NW ¼	SW ¼	SE ¼	
05S	06E	1	30	30	40	40					40	40	40	40	40	40	40	40	460.0
05S	06E	3	40	40	40	40					40	40	40	40	40	40	40	40	480.0
05S	06E	10	40	40	40	40	40	40	40	40	40	40	39	39	40	40	39	39	636.0
05S	06E	11	40		40	40						40		40	40	39	39	318.0	
05S	06E	12	40	40	40	40	40	40	40	40	40	40	40	40	40	40	39	639.0	
05S	06E	13	40	40	40	40	36	38	40	40	40	40	40	40	40	40	36	40	630.0
05S	06E	14	40	40	40	40	21	29	40	40	40	40	40	40	40	40	40	40	610.0
05S	06E	15			37	35			15	2					40	40	40	40	249.0

STATE OF IDAHO DEPARTMENT OF WATER RESOURCES

APPLICATION FOR TRANSFER OF WATER RIGHT PART 1

Name of applicant Phone

Post Office address

A. PURPOSE OF TRANSFER

- 1. Change point of diversion Add diversion point(s) Change place of use Change nature of use Change period of use Other

2. Describe the reason for the proposed changes

B. DESCRIPTION OF RIGHT(S) OR PORTION THEREOF, AFTER THE REQUESTED CHANGE

Table with 5 columns: Right Number, Priority, Amount (cfs/ac-ft), Nature of Use, Period of Use

2. Total amount of water being transferred cubic feet per second and/or acre-feet per annum.

3. Source of water tributary to

4. Point(s) of Diversion:

Table with 7 columns: Lot, %, %, %, Sec., Twp., Rge., County, Local name for diversion

i. Lands irrigated or place of use: Cont. Water Right No. 02-02269

Table with 17 columns: Twp., Rge., Sec., NE 1/4, NW 1/4, SW 1/4, SE 1/4, Totals

PART 2

A. DESCRIPTION OF RIGHT AS RECORDED:

Water Right No. 02-02269

STAGE: LICENSE

<u>BENEFICIAL USE</u>	<u>PERIOD OF USE</u>	<u>DIVERSION RATE</u>	<u>ANNUAL VOLUME</u>
IRRIGATION	03/01 to 10/31	87.11 CFS	25402.5 AF

<u>SOURCE</u>	<u>TRIBUTARY OF</u>
SNAKE RIVER	COLUMBIA RIVER

Priority: 02/19/1964

LOCATION OF POINT(S) OF DIVERSION: NWSW , Sec. 28, Township 05S, Range 07E
ELMORE County

PLACE OF USE: IRRIGATION

<u>TWN</u>	<u>RGE</u>	<u>SEC</u>	<u>ACRES</u>	<u>ACRES</u>	<u>ACRES</u>	<u>TOTAL</u>				
05S	06E	1	NENE 30	NWNE 30	SWNE 40	460				
			SENE 40	NESW 40	NWSW 40					
		3	SWSW 40	SESW 40	NESE 40					
			NWSE 40	SWSE 40	SESE 40					
		10	3	NENE 40	NWNE 40		SWNE 40	480		
				SENE 40	NESW 40		NWSW 40			
			11	SWSW 40	SESW 40		NESE 40			
				NWSE 40	SWSE 40		SESE 40			
			12	10	NENE 40		NWNE 40		SWNE 40	636
					SENE 40		NENW 40		NWNW 40	
				SWNW 40	SENW 40		NESW 40			
				NWSW 40	SWSW 39		SESW 39			
				NESE 40	NWSE 40		SWSE 39			
				SESE 39						
13	11	NENE 40	SWNE 40	SENE 40	318					
		SWSW 40	NESE 40	NWSE 40						
	SWSE 39	SESE 39								
	12	NENE 40	NWNE 40	SWNE 40						
		SENE 40	NENW 40	NWNW 40						
14	12	SWNW 40	SENW 40	NESW 40	639					
		NWSW 40	SWSW 40	SESW 40						
	NESE 40	NWSE 40	SWSE 40							
	SESE 39									
	13	NENE 40	NWNE 40	SWNE 40						
SENE 40		NENW 36	NWNW 38							
14	13	SWNW 40	SENW 40	NESW 40	630					
		NWSW 40	SWSW 40	SESW 40						
	NESE 40	NWSE 40	SWSE 36							
14	14	SESE 40								
		NENE 40	NWNE 40	SWNE 40						
		SENE 40	NENW 28	NWNW 39						

Water Right No. 02-02269

PLACE OF USE: IRRIGATION

<u>TWN</u>	<u>RGE</u>	<u>SEC</u>	<u>ACRES</u>	<u>ACRES</u>	<u>ACRES</u>	<u>TOTAL</u>
			SWNW 40	SENE 40	NESW 40	
			NWSW 40	SWSW 40	SESW 40	
			NESE 40	NWSE 40	SWSE 40	
			SESE 40			627
15			SWNE 37	SENE 35	NESE 40	
			NWSE 40	SWSE 40	SESE 40	232
16			NENE 40	NWNE 40	SWNE 40	
			SENE 40	NESW 13	NWSW 13	
			NESE 13	NWSE 13		212
22			NENE 39	SENE 39	NESE 40	
			SESE 40			158
23			NENE 40	NWNE 40	SWNE 27	
			SENE 40	NENW 40	NWNW 40	
			SWNW 38	SENE 39	NESE 31	
			NWSE 13			348
24			NENE 39	SENE 19	NENW 37	
			NWNW 39	SWNW 38	SENE 19	
			NWSW 30			221
07E 17			NESW 39	NWSW 34	NWSE 21	94
18			NESE 20			20
20			SWSW 21	SESW 38	NESE 40	
			NWSE 40	SWSE 40		179
21			NENE 40	NWNE 40	SWNE 40	
			SENE 34	NESW 40	NWSW 37	231
22			NENW 40	NWNW 40	SWNW 40	
			SENE 40			160
Total number of acres irrigated:						5645

CONDITIONS/REMARKS:

PART 2

A. DESCRIPTION OF RIGHT AS RECORDED:

Water Right No. 02-02367

STAGE: LICENSE

<u>BENEFICIAL USE</u>	<u>PERIOD OF USE</u>	<u>DIVERSION RATE</u>	<u>ANNUAL VOLUME</u>
IRRIGATION	03/01 to 10/31	12.92 CFS	2907.0 AF

<u>SOURCE</u>	<u>TRIBUTARY OF</u>
SNAKE RIVER	COLUMBIA RIVER

Priority: 03/22/1965

LOCATION OF POINT(S) OF DIVERSION: NWSW , Sec. 28, Township 05S, Range 07E
ELMORE County

PLACE OF USE: IRRIGATION

<u>TWN</u>	<u>RGE</u>	<u>SEC</u>	<u>ACRES</u>	<u>ACRES</u>	<u>ACRES</u>	<u>TOTAL</u>
05S	06E	11	SESW 6			6
		16	NENW 40	NWNW 40	SWNW 40	160
		22	SENW 40			160
		23	NWNE 40	SWNE 40	NWSE 40	160
		24	SWSE 40			160
			NESW 40	NWSW 40	SWSW 40	160
			SESW 40			160
			NESE 40	NWSE 40	SWSE 40	160
			SESE 40			160
Total number of acres irrigated:						646

CONDITIONS/REMARKS:

STATE OF IDAHO
DEPARTMENT OF WATER RESOURCES
APPLICATION FOR TRANSFER OF WATER RIGHT
PART 3

A. Draw a map or attach a USGS map indicating the new point(s) of diversion and/or the new place of use for rights described in part 1. Clearly depict the land by section, township and range number.



NOTICE OF PROPOSED CHANGE OF
WATER RIGHT NO. 02-02269 & 02-02367

Notice is hereby given that South Elmore Irrigation Co., PO Box 396, Mountain Home ID 83647, has applied to the Department of Water Resources to change the place of use on the following described water rights pursuant to section 42-222 of Idaho Code.

WATER RIGHTS AS LICENSED & CLAIMED IN THE SRBA:

No.	02-02269
Basis	License
Date of Priority	02/19/1964
Source	Snake River
Amount	87.11 cfs
Use	Irrigation
Point of Div	NESW, T05S R07E, Sec 28, Lt 2
Place of Use	5645 acres within S Elmore Irrig Dist service area Claimed 5628 acres in SRBA

No.	02-02367
Basis	License
Date of Priority	03/22/1965
Source	Snake River
Amount	12.92 cfs
Use	Irrigation
Point of Div	Same as above
Place of Use	646 acres within S Elmore Irrig Dist service area Claimed 326 acres in SRBA

Applicant proposes to transfer 100 acres irrigation within their service area from N1/2NW, Sec 14, and SW, Sec 23, T05S, R06E to NW, Sec 15, T05S, 06E.

Any protest against approval of the proposed change of water right application must be filed with the Department of Water Resources, Western Region, 2735 Airport Way, Boise, ID 83705, together with a protest fee of \$25.00, on or before August 26, 1996. The protestant must also send a copy of the protest to the applicant.

Karl J. Dreher
Director

Published in the Mountain Home News August 7 and 14, 1996.

MEMO

DATE: 7/22/1996
FR: Lori Graves
TO: 02-02269/02-02367
RE: Transfer Review

After reviewing this transfer, it was found that the SRBA claims did not match the licenses. The water rights involve South Elmore Irrigation Co. service area and use Snake River water as their source. Rather than hold up this transfer pending SRBA review, only the acres specific to this transfer were reviewed and verified so that processing could proceed.

The 100 acres in sections 14 & 23 that the water is being transferred from are currently in CRP and will not be brought back into production. 17 acres are listed for transfer from the N1/2NW, where 71 acres have been claimed and 67 acres have been licensed. This mis-match is N/A since the 17 to be transferred from this tract is less than the both the claimed and licensed acres. The tracts where the other 83 acres are being transferred from in sec 23 were claimed as licensed. CFSA in Mountain Home provided proof of previous irrigation of the 100 acres prior to CRP enrollment. The 100 acres in section 15, where the water is being transferred to, have not been claimed or licensed with Snake River water rights.

Based on the above information, this transfer should proceed in processing.

IN THE DISTRICT COURT OF THE FIFTH JUDICIAL DISTRICT OF THE STATE OF IDAHO,
IN AND FOR THE COUNTY OF TWIN FALLS

IN RE THE GENERAL ADJUDICATION
OF RIGHTS TO THE USE OF WATER FROM
THE SNAKE RIVER BASIN WATER SYSTEM.

CIVIL CASE NUMBER: 39576

RECEIVED
DEC 5 1989

Ident. Number: A02-02269
Date Received: 12/05/1989
Receipt No: CO13284
Received By: _____

**NOTICE OF CLAIM TO A WATER RIGHT
ACQUIRED UNDER STATE LAW**
Department of Water Resources

1. Name: SOUTH ELMORE IRRIGATION CO. 208-587-9881
Address: P.O. BOX 396
MOUNTAIN HOME, ID 83647

2. Date of Priority: FEB 19, 1964

3. Source: SNAKE RIVER Trib. to: COLUMBIA RIVER

4. Point of Diversion:

Township	Range	Section	1/4 of	1/4 of	1/4	Lot	County
05S	07E	28	NE	SW		2	ELMORE

5. Description of diverting works:
PUMP, PIPELINE AND SPRINKLER SYSTEM

6. Water is used for the following purposes:

Purpose	From	To	C.F.S	(or)	A.F.A.
IRRIGATION	03/15	11/15	87.110		

7. Total Quantity Appropriated is:
87.110 C.F.S. (and/or) A.F.A.

8. Total consumptive use is 19698.0 Acre Feet Per Annum.

9. Non-irrigation uses:
NA

10. Place of Use:

Township	Range	Section	1/4 of	1/4	Lot	Use	Acres
05S	06E	1	NW	NE	2	IRR	39.0
			SW	NE		IRR	40.0
			SE	NE		IRR	39.0

10. Place of Use: Continued

Township	Range	Section	1/4	of	1/4	Lot	Use	Acres
05S	06E	1	NE		SW		IRR	40.0
			NW		SW		IRR	40.0
			SW		SW		IRR	40.0
			SE		SW		IRR	40.0
			NE		SE		IRR	39.0
			NW		SE		IRR	40.0
			SW		SE		IRR	40.0
			SE		SE		IRR	39.0
3			NE		NE	1	IRR	40.0
			NW		NE	2	IRR	40.0
			SW		NE		IRR	40.0
			SE		NE		IRR	40.0
			NE		SW		IRR	40.0
			NW		SW		IRR	40.0
			SW		SW		IRR	40.0
			SE		SW		IRR	40.0
			NE		SE		IRR	40.0
			NW		SE		IRR	40.0
			SW		SE		IRR	40.0
			SE		SE		IRR	40.0
10			NE		NE		IRR	36.0
			NW		NE		IRR	39.0
			SW		NE		IRR	40.0
			SE		NE		IRR	38.0
			NE		NW		IRR	40.0
			NW		NW		IRR	40.0
			SW		NW		IRR	40.0
			SE		NW		IRR	40.0
			NE		SW		IRR	40.0
			NW		SW		IRR	40.0
			SW		SW		IRR	39.0
			SE		SW		IRR	39.0
			NE		SE		IRR	38.0
			NW		SE		IRR	40.0
			SW		SE		IRR	39.0
SE		SE		IRR	38.0			
							Section Acres	626.0
11			NE		NE		IRR	39.0

MICROFILMED
AUG 07 1992

10. Place of Use: Continued

Township	Range	Section	1/4	of	1/4	Lot	Use	Acres
05S	06E	11	SW		NE		IRR	39.0
			SE		NE		IRR	40.0
			SW		SW		IRR	40.0
			NE		SE		IRR	39.0
			NW		SE		IRR	40.0
			SW		SE		IRR	39.0
			SE		SE		IRR	39.0

Section Acres 315.0

12	NE	NE	IRR	39.0
	NW	NE	IRR	40.0
	SW	NE	IRR	40.0
	SE	NE	IRR	39.0
	NE	NW	IRR	40.0
	NW	NW	IRR	40.0
	SW	NW	IRR	40.0
	SE	NW	IRR	40.0
	NE	SW	IRR	40.0
	NW	SW	IRR	40.0
	SW	SW	IRR	39.0
	SE	SW	IRR	39.0
	NE	SE	IRR	39.0
	NW	SE	IRR	40.0
	SW	SE	IRR	39.0
	SE	SE	IRR	39.0

Section Acres 633.0

13	NE	NE	IRR	40.0
	NW	NE	IRR	40.0
	SW	NE	IRR	40.0
	SE	NE	IRR	39.0
	NE	NW	IRR	39.0
	NW	NW	IRR	39.0
	SW	NW	IRR	40.0
	SE	NW	IRR	40.0
	NE	SW	IRR	40.0
	NW	SW	IRR	40.0
	SW	SW	IRR	40.0
	SE	SW	IRR	40.0
	NE	SE	IRR	38.0
	NW	SE	IRR	40.0
	SW	SE	IRR	36.0
	SE	SE	IRR	40.0

Section Acres 631.0

10. Place of Use: Continued

Township	Range	Section	1/4	of	1/4	Lot	Use	Acres
05S	06E	14	NE		NE		IRR	40.0
			NW		NE		IRR	40.0
			SW		NE		IRR	40.0
			SE		NE		IRR	40.0
			NE		NW		IRR	31.0
			NW		NW		IRR	40.0
			SW		NW		IRR	40.0
			SE		NW		IRR	40.0
			NE		SW		IRR	40.0
			NW		SW		IRR	40.0
			SW		SW		IRR	40.0
			SE		SW		IRR	40.0
			NE		SE		IRR	40.0
			NW		SE		IRR	40.0
			SW		SE		IRR	40.0
			SE		SE		IRR	40.0
					Section Acres			631.0
		15	SW		NE		IRR	40.0
			SE		NE		IRR	39.0
			NE		SE		IRR	40.0
			NW		SE		IRR	40.0
			SW		SE		IRR	40.0
			SE		SE		IRR	40.0
					Section Acres			239.0
		16	NE		NE		IRR	40.0
			NW		NE		IRR	40.0
			SW		NE		IRR	40.0
			SE		NE		IRR	40.0
			NE		SW		IRR	20.0
			NW		SW		IRR	17.0
			NE		SE		IRR	10.0
			NW		SE		IRR	14.0
					Section Acres			221.0
		22	NE		NE		IRR	40.0
			SE		NE		IRR	40.0
			NE		SE		IRR	40.0
			SE		SE		IRR	40.0
					Section Acres			160.0

MICROFILMED
AUG 07 1992

10. Place of Use: Continued

Township	Range	Section	1/4	of	1/4	Lot	Use	Acres			
05S	06E	23	NE		NE		IRR	40.0			
			NW		NE		IRR	40.0			
			SW		NE		IRR	27.0			
			SE		NE		IRR	40.0			
			NE		NW		IRR	40.0			
			NW		NW		IRR	40.0			
			SW		NW		IRR	40.0			
			SE		NW		IRR	40.0			
			NE		SE		IRR	31.0			
			NW		SE		IRR	13.0			
			Section Acres								351.0
					24	NE		NE		IRR	37.0
						SE		NE		IRR	16.0
			NE		NW		IRR	40.0			
			NW		NW		IRR	39.0			
			SW		NW		IRR	40.0			
			SE		NW		IRR	20.0			
			NW		SW		IRR	35.0			
Section Acres								227.0			
	07E	17	NE		SW		IRR	40.0			
			NW		SW		IRR	36.0			
			NW		SE		IRR	39.0			
Section Acres								115.0			
		18	NE		SE		IRR	3.0			
Section Acres								3.0			
		20	SW		SW		IRR	21.0			
			SE		SW		IRR	40.0			
			NE		SE		IRR	38.0			
			NW		SE		IRR	39.0			
			SW		SE		IRR	40.0			
Section Acres								178.0			
		21	NE		NE		IRR	38.0			
			NW		NE		IRR	39.0			
			SW		NE		IRR	40.0			

10. Place of Use: Continued

Township	Range	Section	1/4	of	1/4	Lot	Use	Acres
05S	07E	21	SE		NE		IRR	34.0
			NE		SW		IRR	40.0
			NW		SW		IRR	35.0
Section Acres								226.0
		22	NE		NW		IRR	38.0
			NW		NW		IRR	39.0
			SW		NW		IRR	40.0
			SE		NW		IRR	39.0
Section Acres								156.0
Total Acres								5628.0

11. Place of use in counties: ELMORE

12. Do you own the property listed above as place of use? YES

13. Other Water Rights Used:
NONE

14. Remarks:

15. Basis of Claim: LICENSE

16. Signature(s)

(a.) By signing below, I/We acknowledge that I/We have received, read and understand the form entitled "How you will receive notice in the Snake River Basin Adjudication." (b.) I/We do _____ do not _____ wish to receive and pay a small annual fee for monthly copies of the docket sheet.

Number of attachments: _____

For Organizations:

I do solemnly swear or affirm that I am Pres. of South Elmore Irr. Co., that I have signed the foregoing document in the space below as Pres. of South Elmore Irr. Co. and that the statements contained in the foregoing document are true and correct.

John A. W. [Signature]
Signature of Authorized Agent
Pres. South Elmore Irr. Co.
Title and Organization
12/5/89
Date

State of Idaho)
County of Ada) SS.

Subscribed and sworn (or affirmed) before me this 5 day of December 19 89
Sherl L. Chapman
Notary Public

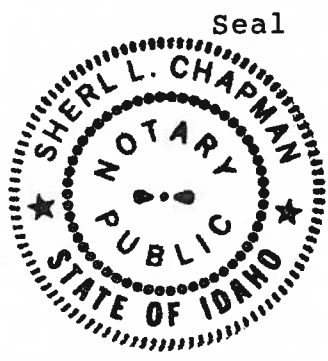

Residing at 2889 Colby Meadows Dr
My Commission Expires 6/14/94

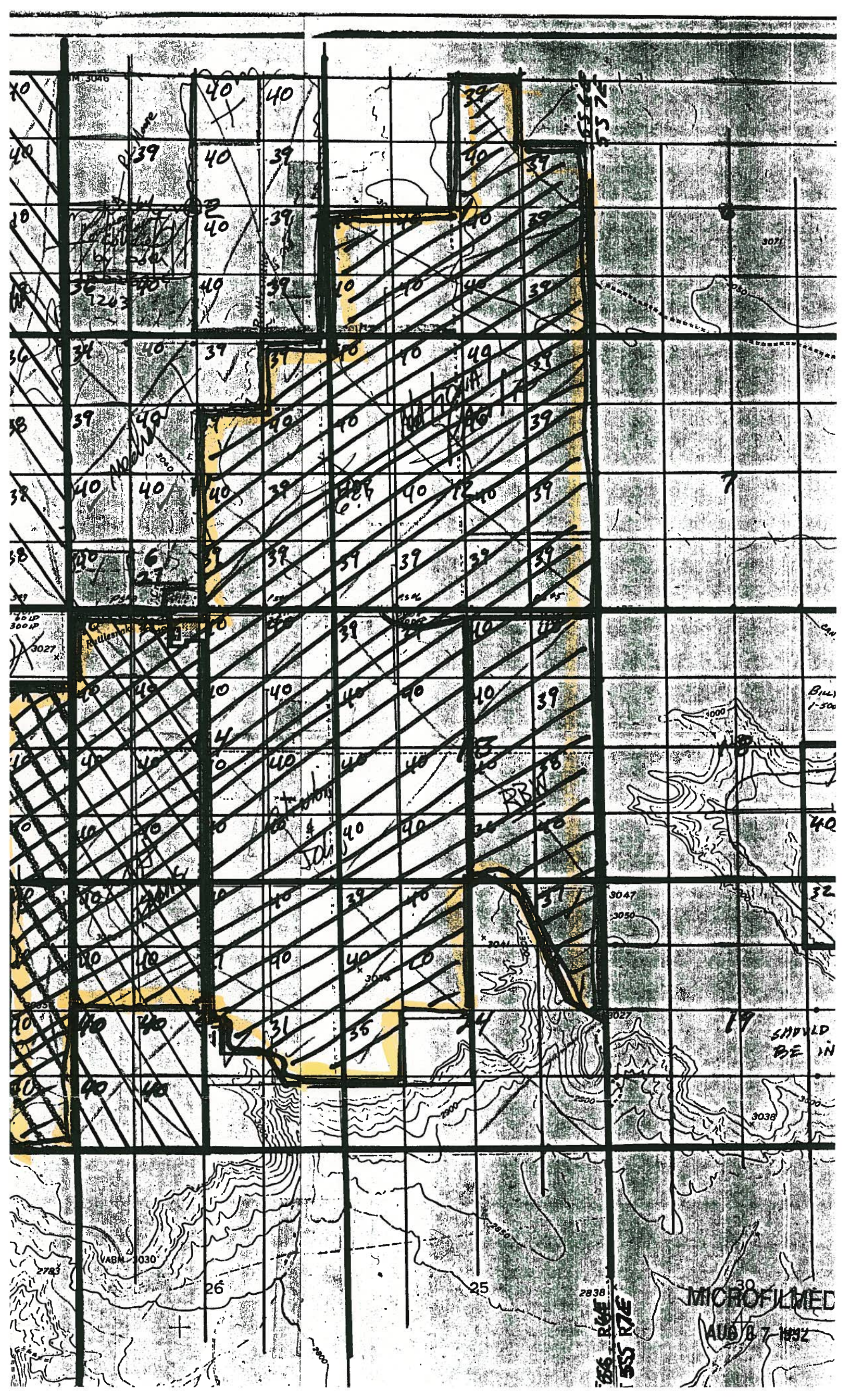

ON THE NEVADA
BREWERY 12 MI
Mountain Ho

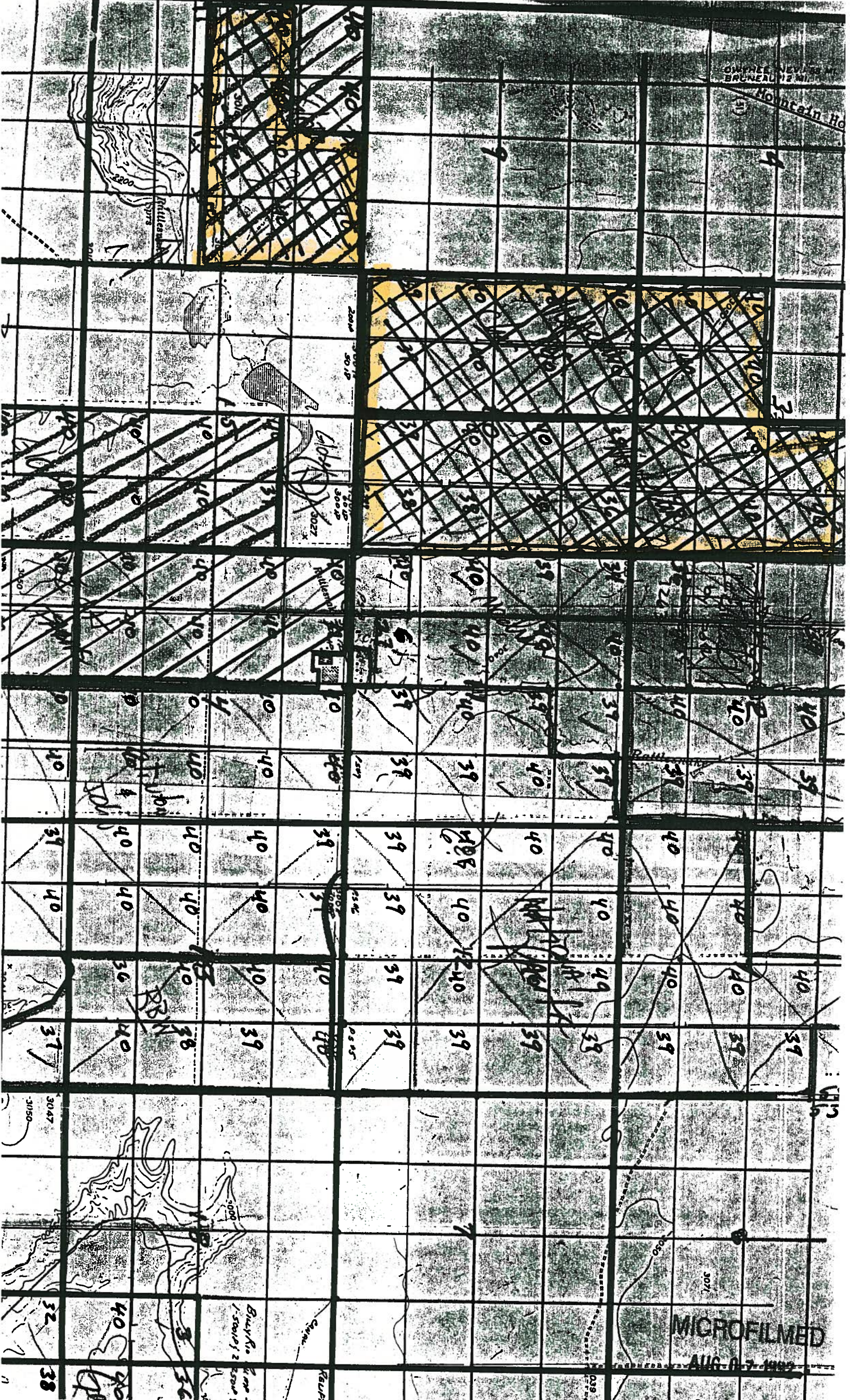

MICROFILMED
AUG 07 1968

State of Idaho
Department of Water Resources

WATER RIGHT LICENSE

License of Water Right No. 31802/02-2269 Priority Feb. 19, 1964 Amount 87.11 cfs

THIS IS TO CERTIFY, that The Travelers Insurance Company
of Portland, Oregon, has complied with the terms and conditions of Permit
No. 31802/02-2269 issued pursuant to Application for Permit dated February 19, 1964,
and has submitted proof to the Department of Water Resources on September 9, 1968,
that he has applied water to a beneficial use; an examination by the Department indicates that the works have a
capacity for the diversion of 87.11 cfs of water from the Snake River,
tributary to the Columbia River, and that the permit holder has applied to a beneficial use and
established a right to use water as follows:

Beneficial Use	Period of Use	Rate of Diversion	Annual Volume
<u>Irrigation</u>	from <u>March 1</u> to <u>Oct. 31</u>	at <u>87.11</u> cfs and	<u>25,402.5</u> acre feet or
	from _____ to _____	_____ cfs and	<u>4.5</u> af per acre
	from _____ to _____	_____ cfs and	_____

(both dates inclusive)

Subject, however, to the condition that no more than 87.11 cfs of water be diverted at any one time, and
that the amount of water so diverted and to which such right is entitled and confirmed is for the purpose
aforementioned and is limited to the amount which can actually be beneficially used and shall not exceed
25,402.5 acre feet per year, said waters to be diverted within the NW 1/4 of Sec. 28,
Twp. 5 S, Rge. 7 E, B. M. in the County of Elmore

Description and location of place of use:

Twp.	Range	Sec.	NE 1/4				NW 1/4				SW 1/4				SE 1/4				Totals
			NE 1/4	NW 1/4	SW 1/4	SE 1/4	NE 1/4	NW 1/4	SW 1/4	SE 1/4	NE 1/4	NW 1/4	SW 1/4	SE 1/4	NE 1/4	NW 1/4	SW 1/4	SE 1/4	
<u>See Land List Attachment</u>																			

Total number of acres irrigated _____

NOTE: Modifications to or variance from this license must be made within the limits of Section 42-222, Idaho Code, or the applicable Idaho Law. This right may be forfeited by five years of non-use.

The right to the use of the water hereby confirmed is restricted and appurtenant to the lands or place of use herein described, as provided by the laws of Idaho.

Witness the seal and signature of the Director, affixed at Boise, Idaho, this 1 day of
August, 19 75.

Director

State of Idaho
Department of Water Resources

WATER RIGHT LICENSE

License of Water Right No. 32291/02-2367 Priority March 22, 1965 Amount 12.92 cfs

THIS IS TO CERTIFY, that The Travelers Insurance Company
of Portland, Oregon, has complied with the terms and conditions of Permit
No. 32291/02-2367 issued pursuant to Application for Permit dated March 22, 1965
and has submitted proof to the Department of Water Resources on November 30, 1971
that he has applied water to a beneficial use, an examination by the Department indicates that the works have a
capacity for the diversion of 87.11 cfs of water from the Snake River
tributary to the Columbia River and that the permit holder has applied to a beneficial use and
established a right to use water as follows:

Beneficial Use	Period of Use	Rate of Diversion	Annual Volume
Irrigation	from <u>March 1</u> to <u>Oct. 31</u>	at <u>12.92</u> cfs and	<u>2,907 acre feet or</u>
	from _____ to _____	at _____ cfs and	<u>4.5 af per acre</u>
	from _____ to _____	at _____ cfs and	_____
(both dates inclusive)			

Subject, however, to the condition that no more than * 12.92 cfs of water be diverted at any one time, and
that the amount of water so diverted and to which such right is entitled and confirmed is for the purpose
aforementioned and is limited to the amount which can actually be beneficially used and shall not exceed
2,907 acre feet per year, said waters to be diverted within the NW 1/4 SW 1/4 of Sec. 28,
Twp. 5 S, Rgc. 7 E, B. M. in the County of Elmore

Description and location of place of use

Twp.	Range	Sec.	NE 1/4				NW 1/4				SW 1/4				SE 1/4				Totals
			NE 1/4	NW 1/4	SW 1/4	SE 1/4	NE 1/4	NW 1/4	SW 1/4	SE 1/4	NE 1/4	NW 1/4	SW 1/4	SE 1/4	NE 1/4	NW 1/4	SW 1/4	SE 1/4	
5 S	6 E	11																	6
		16					40	40	40	40									160
		22	40	40											40	40			160
		23									40	40	40	40					160
		24													40	40	40	40	160
																Total number of acres irrigated	646		

* Subject to the condition that the maximum rate of diversion shall not exceed
87.11 cubic feet per second when combined with License No. 31802/02-2269.

NOTE: Modifications to or variance from this license must be made within the limits of Section 42-222, Idaho
Code, or the applicable Idaho Law. This right may be forfeited by five years of non-use.

The right to the use of the water hereby confirmed is restricted and appurtenant to the lands or place of use
herein described, as provided by the laws of Idaho.

Witness the seal and signature of the Director, affixed at Boise, Idaho, this 1 day of
August, 19 75

[Handwritten Signature]

SJR Telephone Conversation Record

Claim Number: 2-2210, 2-2269, 2-2345, 2-2367, 2-7255, 2-7263, 2-7317

Date: 11/31

Time: AM

Caller: Cirus

Notes:

South Elmore Corporation Co
referred from Cynthia
want to clean up POU for all claims
She will send in marked up boundary
map, we will digitize (? latest on DWR 634
is 2/22/05)

South Elmore Irrigation Co., Inc.
STATE OF IDAHO

DEPARTMENT OF WATER RESOURCES

APPLICATION FOR TRANSFER OF WATER RIGHT
PART 3

new place of use for rights described
56E

A. Draw a map or attach a USGS map indicating the new point(s) of diversion and/or the new place of use for rights described
in part 1. Clearly depict the land by section, township and range number.

557E 1557E

A. Draw a map or attach a USGS map indicating the new point(s) of diversion and/or the new place of use for rights described
in part 1. Clearly depict the land by section, township and range number.

557E

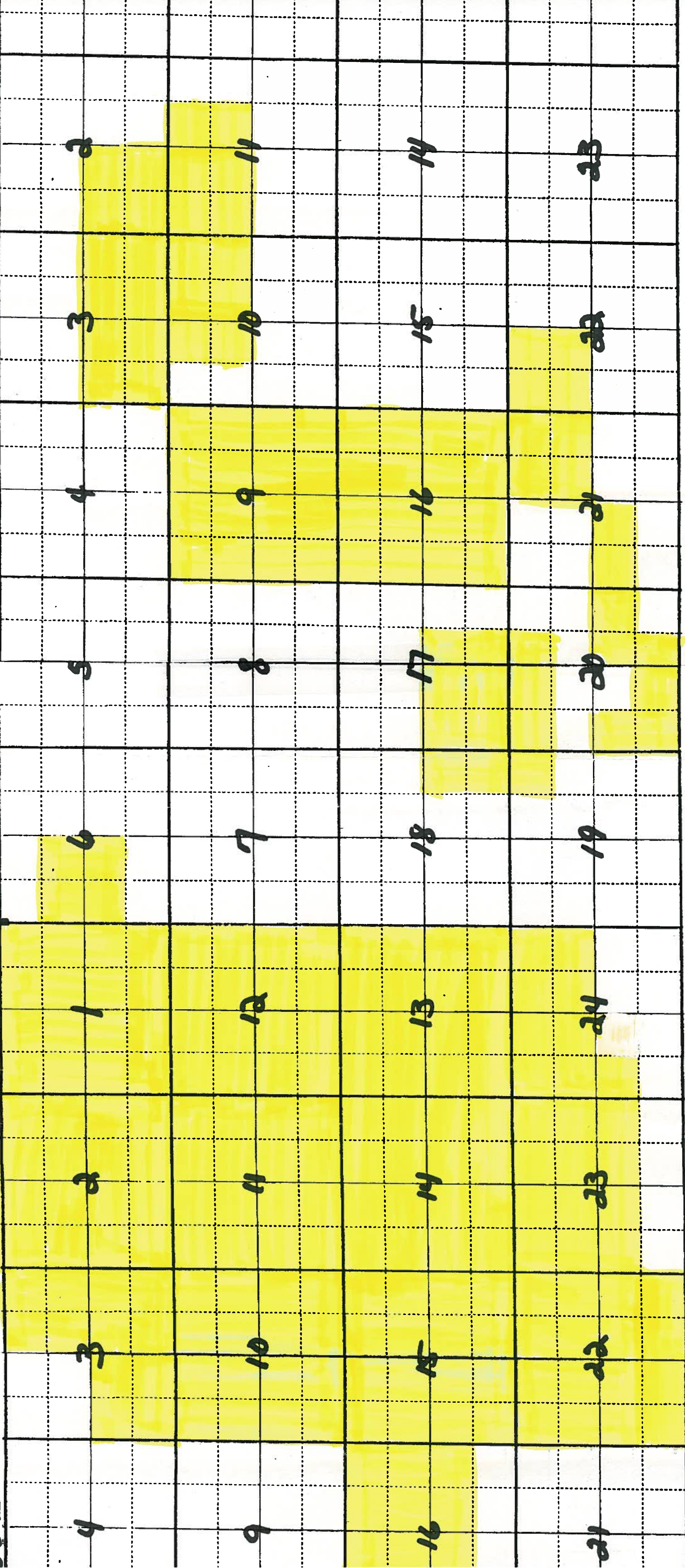

IDAHO DEPARTMENT OF WATER RESOURCES
 PRELIMINARY RECOMMENDATION OF WATER RIGHTS ACQUIRED UNDER STATE LAW

RIGHT NUMBER: 2-2210
 NAME AND ADDRESS: SOUTH ELMORE IRRIGATION CO
 PO BOX 396
 MOUNTAIN HOME ID 83647

SOURCE: SNAKE RIVER TRIBUTARY: COLUMBIA RIVER

QUANTITY: 17.900 CFS
 3,811.500 AFY

USE OF THE RIGHTS LISTED BELOW IS LIMITED TO A TOTAL COMBINED
 DIVERSION RATE OF 131.14 CFS. COMBINED RIGHT NOS.: 2-2210, 2-2269,
 2-2345, 2-2367, 2-7255, 2-7263, & 2-7317.

PRIORITY DATE: 04/12/1963

POINT OF DIVERSION:
 T05S R07E S28 NESW Lot 2 Within ELMORE County

PURPOSE AND
 PERIOD OF USE:

<u>PURPOSE OF USE</u>	<u>PERIOD OF USE</u>	<u>QUANTITY</u>
IRRIGATION	03/15 11/15	17.900 CFS 3,811.50 AFY

PLACE OF USE: IRRIGATION Within ELMORE County

T05S R07E S16	NENE	8.0	T05S R07E S16	NWNE	6.0
T05S R07E S16	SWNE	36.0	T05S R07E S16	SENE	37.0
T05S R07E S16	NENW	26.0	T05S R07E S16	NWNW	34.0
T05S R07E S16	SWNW	38.0	T05S R07E S16	SENW	40.0
T05S R07E S16	NESW	40.0	T05S R07E S16	NWSW	40.0
T05S R07E S16	SWSW	40.0	T05S R07E S16	SESW	40.0
T05S R07E S16	NESE	39.0	T05S R07E S16	NWSE	40.0
T05S R07E S16	SWSE	40.0	T05S R07E S16	SESE	39.0
T05S R07E S17	SWSW	40.0	T05S R07E S17	SESW	40.0
T05S R07E S17	SWSE	37.0	T05S R07E S18	SESE	40.0
T05S R07E S19	NENE	33.0	T05S R07E S20	NWNE	38.0
T05S R07E S20	NENW	38.0	T05S R07E S20	NWNW	38.0

847 ACRES TOTAL

OTHER PROVISIONS NECESSARY FOR DEFINITION OR ADMINISTRATION OF THIS WATER RIGHT:

This partial decree is subject to such general provisions necessary for
 the definition of the rights or for the efficient administration of the water
 rights as may be ultimately determined by the Court at a point in time no
 later than the entry of a final unified decree. Section 42-1412(6), Idaho
 Code.

EXPLANATORY MATERIAL: License

Idaho Department of Water Resources

Place of Use Layout 2-2210

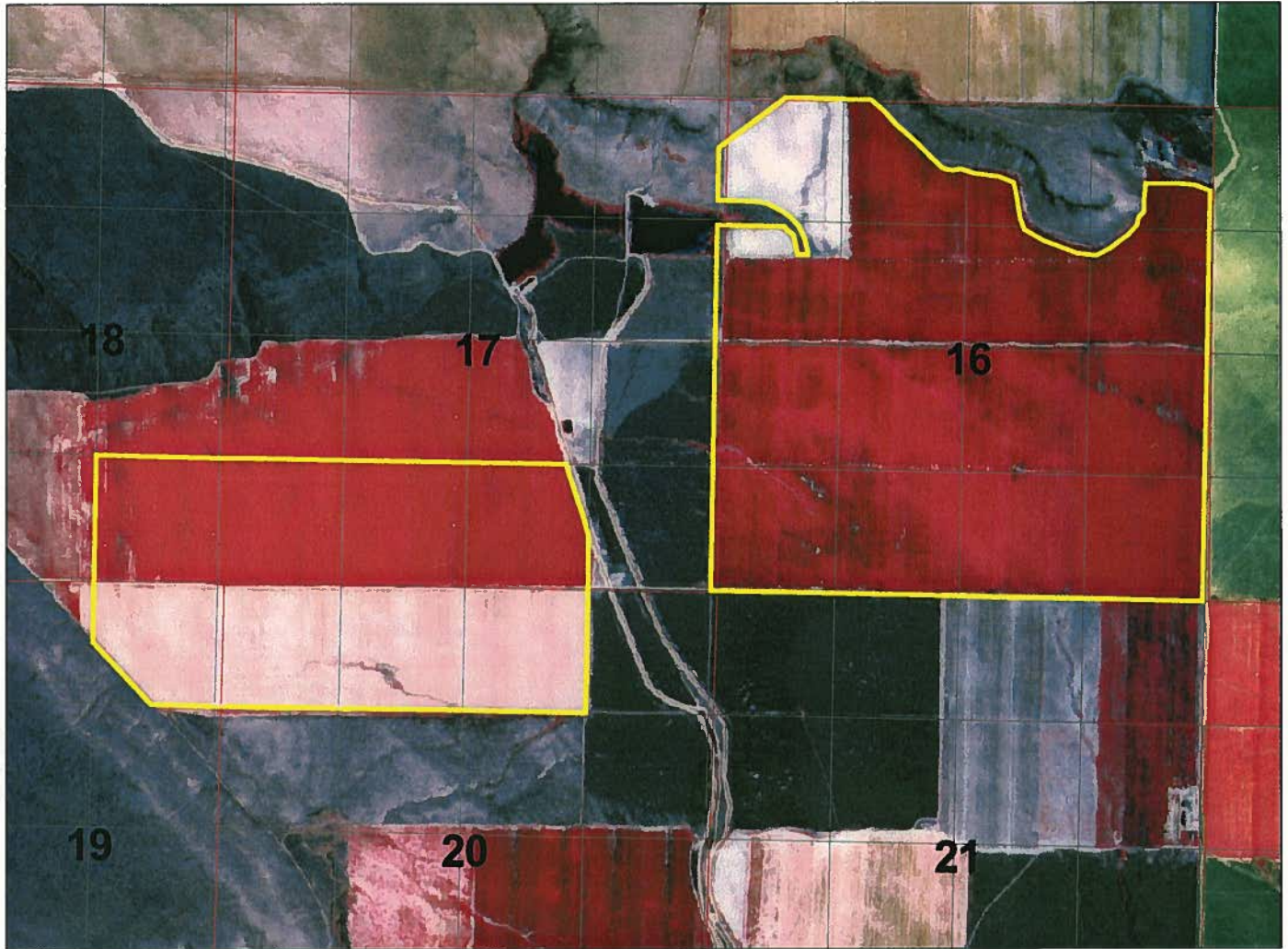

Township 5S Range 7E Sections 16, 17, 18, 19, & 20



GIS Place of Use Presentation
1987 NAPP photography.
Map prepared by: Scott King
Date prepared: December 1, 2003

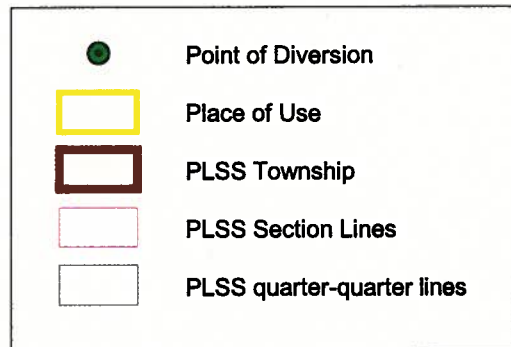

IN THE DISTRICT COURT OF THE FOURTH JUDICIAL DISTRICT OF THE STATE OF IDAHO, IN AND FOR THE COUNTY OF ADA

IN THE MATTER OF THE GENERAL DETERMINATION OF RIGHTS TO THE USE OF SNAKE RIVER FROM BASE OF MILNER DAM TO OREGON BORDER.

NOTICE OF CLAIM TO A WATER RIGHT

02-2210 I.D. No. Map No. \$ 10.00 Fee Paid 18824 Receipt No.

Notice is hereby given that SOUTH ELMORE IRRIGATION COMPANY (Name of Claimant) P. O. Box U, Mtn. Home, ID 83647 (Mailing Address) Telephone No. 587-4412 (Zip Code)

claims a right to the diversion and beneficial use of the surface or ground water. The extent and nature of said claim is as follows:

(1) Date of priority: (When was the water first applied to a beneficial use, or priority date of decreed, licensed or permit right) 4/12/1963

(2) Describe the source of water: (Name of stream, lake, spring, etc., or ground water) Snake River tributary to Columbia River

(3) Describe the purpose for which the water has been used and the time during the year when you have used the right claimed: Quantity 17.9 cfs Use Irrigation A Period of Use From 3/15 To 11/15

Quantity Use Period of Use From To

Quantity Use Period of Use From To

Quantity Use Period of Use From To

(4) 16.9 17.9 cfs TOTAL QUANTITY CLAIMED. (Lot 2)

(5) A) Point of Diversion: Give location of point where water is diverted from its source SE NE 1/4 SW Sec. 28, Twp. 5S, Rge. 7E, B.M., 39 Elmore County Additional Points: SCI: 2720(1) 518.1

B) Describe means of diversion of water: (Pump and pipeline, well, diversion dam, reservoir, length of ditch and field, etc.). Give sizes and capacities: be as specific as possible. Describe any changes in the system and give the date of the change. Pump and pipeline

(6) A) Describe location of use by listing number of irrigated acres within each 40-acre tract in appropriate box. If use is not for irrigation, place an "X" in appropriate box to show location.

Table with columns T, R, SEC., NE%, NW%, SW%, SE%, and TOTAL. Rows include 5S 7E 16, 17, 18, 19, 20 with various acreage values and percentages.

B) If water is used for other than irrigation, fully describe that use, being as specific as possible: 847

NOTE: Include here the type and number of stock watered:

(7) If you are claiming water as a member of an organization, list name of organization: So. Elmore Irrigation Co.

(8) Remarks

(9) Basis of claim (Check one) [] A) Right based on diversion and beneficial use. [] B) Right decreed by court, cite title of case.

KEYPUNCHED

SC 10/17/84 [X] C) Right based on application, permit, license, or previous statutory claim filed with the Idaho Department of Water Resources. Give No. 02-2210

Be it known that the undersigned, after being duly sworn on oath, depose(s) and say(s) that all statements included herein are true and accurate to the best of (his, her, their) knowledge.

APRIL 9, 1981 (Date) (Signature of Claimant)

State of IDAHO Organization South Elmore Irrigation Co. County of ADA Seal (Signature of Authorized Agent)

On this 9 day of APRIL, in the year 1981 before me a notary public, personally appeared JOHN A. WISSEL, Pres

known to me to be the person(s) whose name(s) are subscribed to the above instrument, and acknowledged to me that he, she, they, corporation, partnership or executed the same.

My commission expires LIFE Notary Public residing at BOISE, ID

ACTION REQUIRED

FROM:

Roberta

TO:

Bruce A Schulz (Western)

Roberta I found a typo in A02-02210
the paper license state diversion rate of 17.90 fs
the computer file says it is 16.90. Would you
please make the appropriate corrections

Thanks

Bruce A Schulz

MICROFILMED

AUG 15 1984

WR-NUMBER: A02-02210
CURRENT OWNER: SOUTH ELMORE IRRIGATION CO.
P.O. BOX U
MOUNTAIN HOME, ID 83647

PRIORITY DATE: 04-12-1963
STAGE: LICENSE

COUNTY: ELMORE
SOURCE: SNAKE RIVER
WATER USE: IRRIGATION

WATER-DIST: 02
PERIOD FROM: 03/15
PERIOD TO: 11/15

TRIBUTARY: COLUMBIA RIVER
DIVERSION RATE: 16.900
DIVERSION VOLUME: 16.900

TOTAL: 16.900

POINT OF DIVERSION:	Twp	Rge	Sec	Tract	Lot	Acres
	05S	07E	28	NE SW	2	
PLACE OF USE:	Twp	Rge	Sec	Tract	Lot	Acres
	05S	07E	16	NE NE		7.0
	05S	07E	16	NW NE		5.0
	05S	07E	16	SW NE		36.0
	05S	07E	16	SE NE		37.0
	05S	07E	16	NE NW		26.0
	05S	07E	16	NW NW		36.0
	05S	07E	16	SW NW		39.0
	05S	07E	16	SE NW		40.0
	05S	07E	16	NE SW		40.0
	05S	07E	16	NW SW		40.0
	05S	07E	16	SW SW		40.0
	05S	07E	16	SE SW		40.0
	05S	07E	16	NE SE		39.0
	05S	07E	16	NW SE		40.0
	05S	07E	16	SW SE		40.0
	05S	07E	16	SE SE		39.0
	05S	07E	17	SW SW		40.0
	05S	07E	17	SE SW		40.0
	05S	07E	18	SE SE		40.0
	05S	07E	19	NE NE		32.0
	05S	07E	20	NW NE		38.0
	05S	07E	20	NE NW		38.0
	05S	07E	20	NW NW		38.0
TOTAL ACRES:						847.0

State of Idaho must show on water rights map on Snake River 17.9 on license.

Due to this or notice of license (see)

WR-NUMBER: 02-02210
CURRENT OWNER: SOUTH ELMORE IRRIGATION DISTRICT
BOISE, ID

PRIORITY DATE: 04-12-1963
STAGE: LICENSE

COUNTY: ELMORE
SOURCE: SNAKE RIVER
WATER USE: IRRIGATION

TRIBUTARY: COLUMBIA RIVER
DIVERSION RATE: 17.900
DIVERSION VOLUME: 17.900

TOTAL: 17.900

PERIOD FROM: 03/15
PERIOD TO: 11/15

POINT OF DIVERSION:

Twp Rge Sec Tract Lot
05S 07E 28 NW SW

MICROFILMED
AUG 16 1994

WR-NUMBER: 02-02210 (cont'd)

PLACE OF USE:

TWP	Rge	Sec	Tract	Lot	Acres
05S	07E	20	NW NE		40.0
05S	07E	20	NE NW		40.0
05S	07E	20	NW NW		
05S	07E	19	NE NE		20.0
05S	07E	18	SE SE		40.0
05S	07E	17	SW SW		40.0
05S	07E	17	SE SW		40.0
05S	07E	17	SW SE		40.0
05S	07E	16	NE NE		19.0
05S	07E	16	NW NE		20.0
05S	07E	16	SW NE		40.0
05S	07E	16	SE NE		39.0
05S	07E	16	NE NW		19.0
05S	07E	16	NW NW		19.0
05S	07E	16	SW NW		39.0
05S	07E	16	SE NW		40.0
TOTAL ACRES:					495.0

END OF REPORT

MICROFILMED
AUG 16 1994

POOR ORIGINAL

Claim #	Priority date	SS	11/20/69	10.9	11.2.5 G(- 25.45)
02 - 2210	4/12/63	16.2	1"	10.9	
02 - 2269	2/19/64	8.74	1.8	11.2.5 G(- 25.45)	
02 - 2345	3/21/65	3.2	1"	3.2	
02 - 2367	3/22/65	6.52	1"	6.52	Sept 87
02 - 7255	8/15/77	19.2	1"	19.2 XX	
02 - 7263	6/11/78	12.0	1.9	13.82 XX (- .24)	
02 - 7817	2/12/81	9.3	1"	9.3 XX	
		154.23			
	131.15				

Total per acre in S. Elmore Canal is 90.77
 (XX identified 13/855)

MICROFILMED
 AUG 16 1984

J.K.N

Pumps at South Elmore gov. co - 8/14/84
pump station

Number of pump reading from up-stream to
 down stream Pump

	HP	Serial #	make	Serial #
# 1 U.S. Motors	2000	C601524-608	Johnson	no plate
2- U.S. Motors	2000	C601524-656	"	"
3 U.S. Motors	2000	C601524-95-03980	"	J21183
4 U.S. Motors	2000	C601524-603	"	no plate
5- Westinghouse	1500	1581	Jayne	90267
6 Westinghouse	800	15-74	Jayne	89421
3 penstocks				

MICROFILMED

AUG 16 1994

State of Idaho
Department of Water Resources

ADJUDICATION CLAIM ANALYSIS SHEET

Review by D. Shaff

Date 8/10/84

Right No. 02-2210

Claimant South Elmore

Recommendation differs from claim: Yes No Disallow
(Document any differences)

Claim Details Verified Against:

Check (X or ✓) those searched. Circle records used for recommendation.
Include copies or memos where applicable to explain findings.

- License
- Previous Statutory Claim.
- Permits, valid or lapsed. Number(s) if different than above _____
- Decree. Name & date _____
- Conveyance Loss Calculations. See printout included.
- Title abstract. In file. Or, Name & location _____
- County records. In file. Or, Name & location _____
- Affidavits. In file.
- Posted Notices, Water Locations Notices. In file.
- Deed Records. In file. Or, Name & location _____
- Patent Records. In file. Or, Name & location _____
- Metzker Maps. Identify _____
- A.S.C.S. Records. Year & Photograph No. _____
- Irrigation Company/District Records. In file. Or Name & location _____
- Historical Books. Name(s) & location _____
- Interview(s). Attach conversation memorandum.
- Other _____
- _____

Field Exam Made: Yes No Date _____

Adj. Report in file Beneficial Use Report in License (S.O.) File
copy in this file.

Measurement 19.7 (18^B) cfs. Amount recommended 17.9 16² cfs.

Type of measuring device: _____ Meter No. _____
Condition _____ Date _____ Time _____

Adjudication Photo(s) Used: Name or No. 1974 OR 1974 OR Sand Dunes, Indian Cove

Field Photographs Taken Yes No

Memorandum in file Yes No

Remarks P/U varies slightly from license. cfs reduced to statutory limit of 1"Ac as should have been done on license issued. See field report.

See 02-2269 for location maps

MEASUREMENT FOR SO. ELMORE TRF. CO. DTH
 MEASUREMENT LOCATION BRIDGE OVER CONCRETE DITCH LEGAL DESCRIPTION
 MEASURED BY JMN DN 09/19/84 V = 2.218N + .022 FOR N < V = 1
 V = 2.224N + .016 FOR N > 1

DISTANCE FROM INITIAL POINT	DEPTH	AREA	REVOLUTIONS	TIME	VELOCITY	DISCHARGE
0.000	0.000	0.000	0	0.000	0.000	0.000
1.000	0.800	0.800	60	40.000	3.152	2.582
2.000	1.200	1.800	75	40.000	4.456	7.521
3.000	2.400	2.400	75	40.000	4.185	18.015
4.000	2.600	2.600	85	40.000	4.742	47.329
5.000	3.200	3.200	90	40.000	4.464	45.917
6.000	3.700	3.700	90	40.000	4.464	45.917
7.000	3.700	3.700	80	40.000	4.464	45.917
8.000	3.700	3.700	80	40.000	4.464	45.917
9.000	3.400	3.400	75	40.000	4.186	44.262
10.000	2.300	2.300	90	40.000	4.464	40.267
11.000	1.400	1.400	65	40.000	3.610	3.052
12.000	0.800	0.800	65	40.000	3.610	2.094
13.000	0.000	0.000	0	0.000	0.000	0.000

10711.5 30.300 13.143

POOR ORIGINAL

POOR ORIGINAL

State of Idaho
 Department of Water Administration

LICENSE OF WATER RIGHT

License of Water Right No. 02-2210 Priority 4-12-63 Amount 17.9 c.f.s.

THIS IS TO CERTIFY, that South Elmore Irrigation Company
 of Boise, Idaho, has complied with the terms and conditions of Permit
 No. 02-2210 issued pursuant to Application for Permit dated April 12, 1963,
 and has submitted proof to the Department of Water Administration on March 29, 1968,
 that he has applied water to a beneficial use; an examination by the Department indicates that the
 works have a capacity of 19.7 c.f.s., and that the water has in fact been applied to a
 beneficial use; a right to the use of water from Snake River

tributary of Columbia River, is hereby confirmed in the following amounts:
 Amount 17.9 c.f.s. for Irrigation from March 15 to Nov. 15 (both dates inclusive)
 Amount _____ for _____ from _____ to _____ (both dates inclusive)
 Amount _____ for _____ from _____ to _____ (both dates inclusive)
 Subject, however, to the condition that no more than 17.9 c.f.s. of water be diverted at
 any one time, said waters to be diverted within the NW $\frac{1}{2}$ SW $\frac{1}{2}$ of Sec. 28, T. 5S, R. 7E,
B.M.

in the county of Elmore; and that the amount of water so diverted and to which such
 right is entitled and confirmed is for the purposes aforesaid and is limited to the amount which can
 actually be beneficially used and shall not exceed 3811.5 acre feet per year or _____
4.5 acre feet per acre.

Description and location of place of use:

TWP.	RANGE	SEC.	NE $\frac{1}{4}$				NW $\frac{1}{4}$				SW $\frac{1}{4}$				SE $\frac{1}{4}$				TOTALS
			NE $\frac{1}{4}$	NW $\frac{1}{4}$	SW $\frac{1}{4}$	SE $\frac{1}{4}$	NE $\frac{1}{4}$	NW $\frac{1}{4}$	SW $\frac{1}{4}$	SE $\frac{1}{4}$	NE $\frac{1}{4}$	NW $\frac{1}{4}$	SW $\frac{1}{4}$	SE $\frac{1}{4}$	NE $\frac{1}{4}$	NW $\frac{1}{4}$	SW $\frac{1}{4}$	SE $\frac{1}{4}$	
5 S	7 R	16	19	20	40	39	19	19	39	40	40	39	38	39	39	40	39	38	547
		17											40	40			40		120
		18																40	40
		19	20				40	40											20
		20		40															120
																		847	

Total number of acres irrigated _____

The right to the use of the water hereby confirmed is restricted and appurtenant to the lands
 or place of use herein described, as provided by the laws of Idaho.

Witness the seal and signature of the Director, affixed at Boise, Idaho, this 16th day of
July, 1971.

[Signature]
 Director

2 25 10

LICENSING DATA ANALYSIS

POOR ORIGINAL

1. Permit No. 02-2210
2. Name license is to be issued in South Elmore Inc. Co.
Assignment required - Yes No
3. Date of first receipt April 12, 63 Date proof due May 2, 68 Made March 29, 68
4. Priority Late proof - Yes No
5. Source Snake River tributary Columbia
6. Point of diversion:
Twp. 5 ~~N~~/S, Rge. 7 E/~~N~~, B.M., Sec. 28, NW $\frac{1}{2}$ SW $\frac{1}{2}$
Twp. N/S, Rge. E/W, B.M., Sec. , $\frac{1}{2}$ $\frac{1}{2}$
Twp. N/S, Rge. E/W, B.M., Sec. , $\frac{1}{2}$ $\frac{1}{2}$
Amendment required - Yes No
7. Beneficial use for license:
Amt. 17.9 for IRR from March 15 to Nov 15 AF 3811.5
Amt. for from to AF
Amt. for from to AF
Amount not to exceed at any one time 17.9 c.f.s. or 3811.5 acre feet per season or 4.5 acre feet per acre
Amendment required - Yes No
8. Permitted Amount: 18.7 c.f.s. Volume for season AF
9. Measured Amount: 17.9 Reason for reduction total output of system
10. Description and location of place of use: See AKD in Exam Report.

Twp	Rge	Sec	NE 160				N 160				S 160				SE 160				Total
			NE $\frac{1}{2}$	NW $\frac{1}{2}$	SE $\frac{1}{2}$	SW $\frac{1}{2}$	NE $\frac{1}{2}$	NW $\frac{1}{2}$	SE $\frac{1}{2}$	SW $\frac{1}{2}$	NE $\frac{1}{2}$	NW $\frac{1}{2}$	SE $\frac{1}{2}$	SW $\frac{1}{2}$	NE $\frac{1}{2}$	NW $\frac{1}{2}$	SE $\frac{1}{2}$	SW $\frac{1}{2}$	
55	7E	16	19	20	40	39	19	39	40	40	39	38	39	39	40	39	38	547	
55	7E	17										40	40			40		120	
55	7E	18															40	40	
55	7E	19	20															20	
55	7E	20		40			40	40										120	

Total No. of acres 847

- Supplemental acreage - Yes No
- Total permitted acres 935
- Amendment required - Yes No

11. Remarks:

12. Measuring device required - Yes No
13. Type of letter required: Fee License
14. Analysis by Paul E Date 1/13/70 Checked by DeLuca Date 1-14-71

POOR ORIGINAL

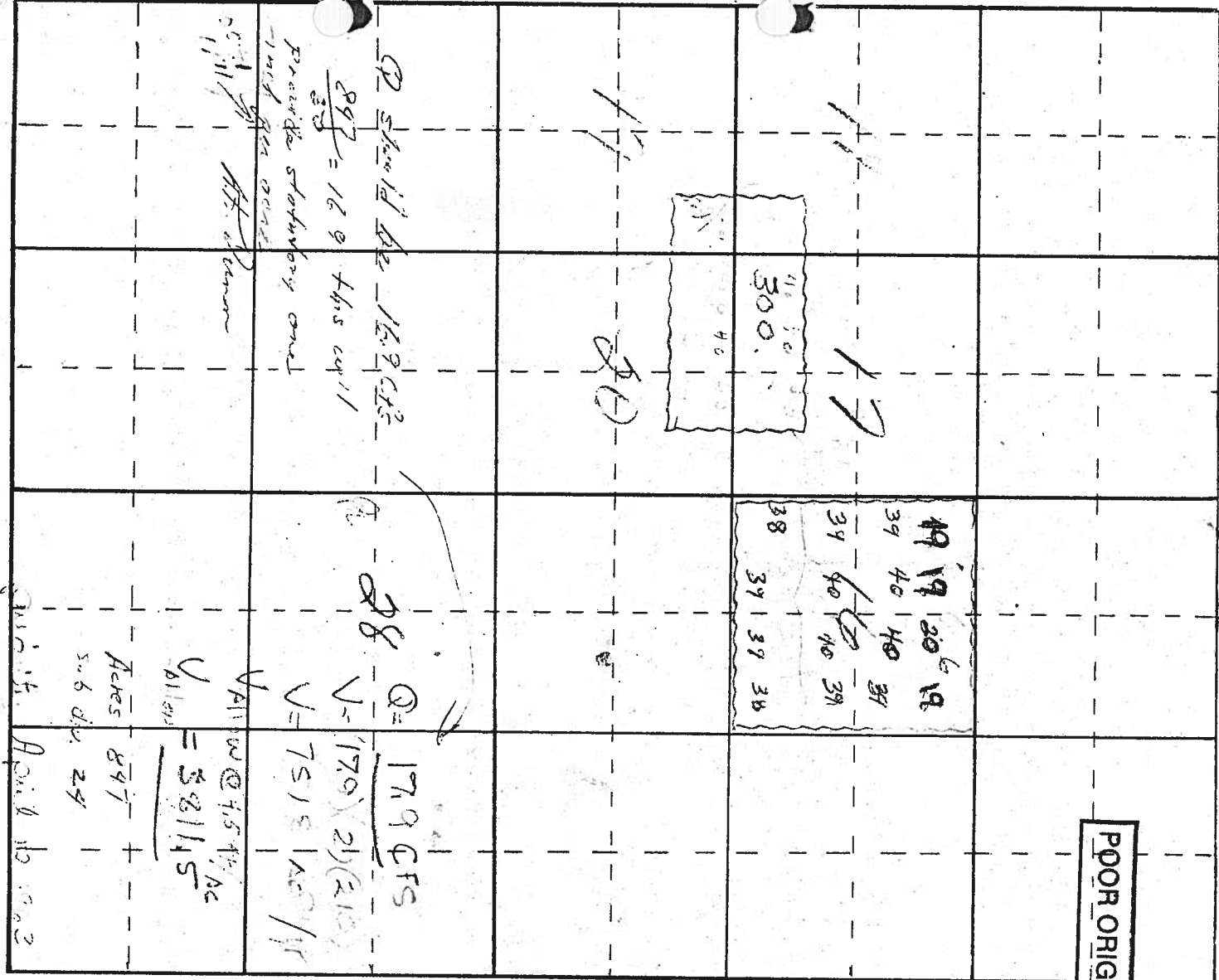

Permit No. 31093 *CLL*

Name of Applicant South Elmore Irrigation Company, Box 1201, Boise, Idaho

Source of Water Snake River

a tributary of Columbia

Location of P.D. NW 1/4 SW 1/4, sec. 28, T. 5 S, R. 7 E, E.M., Elmore County

Water is used for irrigation

Quantity of water claimed: Permit 18.7 c.f.s. Depositions 20.0 c.f.s.

Type of measuring device installed or method of measurement and general description of diversion works gas engines, turbine pumps, buried mainline, and sprinklers 1650 - 5/32

Land to be irrigated or place of use: TWP. 5 S RGE. 7 E SEC. 16 Description all 31802

TWP.	RGE.	SEC.	Description
5 S	7 E	16	all
		17	S 1/4 SW 1/4, SW 1/4 SE 1/4
		18	SE 1/4 SE 1/4
		19	NE 1/4 NE 1/4
		20	NW 1/4 NE 1/4, N 1/2 NW 1/4

Total acreage 935 Permit 935

Filed - April 12, 1963 Made - March 29, 1968 1060 - Depositions

Due - May 2, 1968 (c/w only) Priority - April 12, 1963

Other rights and acreage covered: (Indicate amounts, source, licensed or decreed, and acreage covered by subdivision; also show land covered on the map.)

none

POOR ORIGINAL

Source of supply South Elmore Irrig Canal
a tributary of Sucke River

Location of P.D.(s) Water is taken from Sucke at NW SW 1/4 Sec 28
R 7 E T 5 S From Canal at NE NE Sec 20 +
SE SW Sec 17

Water is used for Irrigation

Quantity of water found _____

How was the measurement made? Pressure gauge + Mcrometer

Measurement calculations _____

474 9/16" Heads @ 40 lbs = (474)(3.61) = 1720 g

41 5/32" Heads @ 50 lbs = 41(2)(4.95) = 2217

313 3/16" Heads @ 45 lbs = (313)(6.27) = 1963

474 9/16" Heads @ 2500 gpm

2217 + 1963 + 2500 = 8810

- 40 = 197 CFS

Division works description and diagram

4 250HP Mot. Gas Engines

#4 Read 2500 gpm (Mcrometer Meter)

7 3/4" + 1 1/2" 40 = 7 + #OW + 4036

7 1/2" + 1 1/2" 45 US Motors Gear Drive

on all

38 Lines with 33 Heads each

313 - 5/16" Heads average 40 lbs 9/16" heads average 40 lbs

460 - 5/32" Heads average 50 lbs 471

Indicate area irrigated in each subdivision on the map.

Total acreage irrigated 846.6

If water is used for purposes other than irrigation, fully describe how the water is used and what is done with it after the use

Total area irrigated was calculated

with a planimeter + Elmore Co AGCS office

Total area is 1032 Acres. Some of this

land is fringe area around the land

described in permit which has an

actual total of 846.6 acres

546.6 acres in Sec 16 + 300 in Sec

17, 18, 19 + 20 Total 846.6

Who represented the permit holder at the examination?

T. J. Ford for the permit holder + Thompson

Recommended allowance for licensing 170 CFS

Description of required amendments. Comments: _____

Comments: (Some material is missing)

has been applied for you to make sure

the permit is the correct one for the

the permit

Report checked? _____

Examination date 22 - 70

Signature _____

AND 1/14/70

RECEIVED

OCT 30 1981

Department of Water Resources
Western Regional Office

October 29, 1981

Larry Westberg
Nelson & Westburg, Chartered
Box 2856
Boise, ID 83701

RE: Snake River Adjudication (Ada Civil No. 73804) - Claims of South
Elmore Irrigation Company

Dear Larry:

The South Elmore Irrigation Company has filed five claims for water rights in the pending adjudication of the mainstem Snake River between Milner Dam and the Idaho/Oregon border. Those claims are numbered 02-2210, 02-2269, 02-2345, 02-2367, and 02-7263.

By phone on Thursday, October 22, 1981, you informed me that you represent a client who owns lands which receive mainstem Snake River waters from the South Elmore Irrigation Company, and that these lands and water are included in the claims already filed by the irrigation company.

This letter is to advise you that the landowner you represent does not need to file an appearance and file a claim to the water which is already covered in the claims' of the South Elmore Irrigation Company. If your client had additional claims to Snake River water between Milner Dam and the Idaho/Oregon border, which were not part of the South Elmore Irrigation Company's claims, then an appearance and separate claim would be in order. Since you have determined that your client has no other claims, then a separate appearance and claim are not necessary.

I represent the Idaho Department of Water Resources in all of its adjudications and would be happy to assist you with any future inquiries you may have.

Sincerely,

JOSEPHINE P. BEEMAN
Deputy Attorney General

JPB:alw
cc: Jay Friedly
counsel for the South Elmore Irrigation Company
Don Shaff (for Snake Adjudication files)

MICROFILMED

AUG 16 1994

WARRANTY DEED

For Value Received GEM MOUNTAIN FARMS, INC., An Idaho Corporation,

the grantors, do hereby grant, bargain, sell and convey unto W. W. FARMS,

A Partnership of CLINTON and JOHN WISSEL, Route 1, Box 1262, Nampa, Idaho in c/o Clinton Wissel, the grantees, the following described premises, to-wit:

Township 5, South Range 7 East, Boise-Meridian, Elmore County, Idaho.

Section 16: ✓ all. 547 ac.

Section 17: ✓ The W $\frac{1}{2}$ of the SE $\frac{1}{4}$ and the SW $\frac{1}{4}$. 214

Section 18: ✓ The E $\frac{1}{2}$ of the SE $\frac{1}{4}$. 60

Section 19: ✓ The NE $\frac{1}{4}$ of the NE $\frac{1}{4}$. 20

Section 20: ✓ The NW $\frac{1}{4}$ of the NE $\frac{1}{4}$ and the N $\frac{1}{2}$ of the NW $\frac{1}{4}$. 120
961

Together with Certificate No. 3, representing 1,000 shares of stock in the South Elmore irrigation company, and interest in the main Snake River Pumping Station, canals, and penstocks.

TO HAVE AND TO HOLD the said premises, with their appurtenances unto the said Grantees, their heirs and assigns forever. And the said Grantors do hereby covenant to and with the said Grantees, that they are the owners in fee simple of said premises; that said premises are free from all incumbrances except current taxes, assessments, and easements.

and that they will warrant and defend the same from all lawful claims whatsoever.

Dated: March , 1981.

X *M. S. [Signature]*
X

STATE OF IDAHO, COUNTY OF CANYON

On this day of March , 1981, before me, a notary public in and for said State, personally appeared The president and secretary respectively of Gem Mountain Farms, Inc., and

known to me to be the persons whose names are subscribed to the within instrument, and acknowledged to me that they executed the same.

Notary Public
Residing at Nampa, Idaho
Comm. Expires

STATE OF IDAHO, COUNTY OF

I hereby certify that this instrument was filed for record at the request of

at minutes past o'clock m.,
this day of
19 , in my office, and duly recorded in Book
of Deeds at page

Ex-Officio Recorder

By Deputy.
Fees \$
Mail to:

INSTRUMENT No.

WARRANTY DEED

For Value Received GEM MOUNTAIN FARMS, INC., An Idaho Corporation,

the grantors, do hereby grant, bargain, sell and convey unto W. W. FARMS,

A Partnership of CLINTON and JOHN WISSEL, Route 1, Box 1262, Nampa, Idaho in c/o Clinton Wissel, the grantees, the following described premises, to-wit:

Township 5, South Range 7 East, Boise-Meridian, Elmore County, Idaho.

- Section 16: ✓ all. 547 ac.
- Section 17: ✓ The W $\frac{1}{2}$ of the SE $\frac{1}{4}$ and the SW $\frac{1}{4}$. 214
- Section 18: ✓ The E $\frac{1}{2}$ of the SE $\frac{1}{4}$. 60
- Section 19: ✓ The NE $\frac{1}{4}$ of the NE $\frac{1}{4}$. 20
- Section 20: ✓ The NW $\frac{1}{4}$ of the NE $\frac{1}{4}$ and the N $\frac{1}{2}$ of the NW $\frac{1}{4}$. 120
961

Together with Certificate No. 3, representing 1,000 shares of stock in the South Elmore irrigation company, and interest in the main Snake River Pumping Station, canals, and penstocks.

TO HAVE AND TO HOLD the said premises, with their appurtenances unto the said Grantees, their heirs and assigns forever. And the said Grantors do hereby covenant to and with the said Grantees, that they are the owners in fee simple of said premises; that said premises are free from all incumbrances except current taxes, assessments, and easements.

and that they will warrant and defend the same from all lawful claims whatsoever.
Dated: March , 1981.

X *M. S. [Signature]*
X

STATE OF IDAHO, COUNTY OF CANYON
On this _____ day of March, 1981, before me, a notary public in and for said State, personally appeared The president and secretary respectively of Gem Mountain Farms, Inc., _____ and _____ known to me to be the persons whose names are subscribed to the within instrument, and acknowledged to me that they executed the same.

Notary Public
Residing at _____
Nampa, Idaho
Comm. Expires _____

STATE OF IDAHO, COUNTY OF _____
I hereby certify that this instrument was filed for record at the request of _____
at _____ minutes past _____ o'clock m.,
this _____ day of _____
19 _____, in my office, and duly recorded in Book _____
of Deeds at page _____

Ex-Officio Recorder
By _____ Deputy.
Fees \$ _____
Mail to: _____

INSTRUMENT NO.

HALL & FRIEDLY, CHARTERED

LAW OFFICE

340 EAST 2ND NORTH

MOUNTAIN HOME, IDAHO 83647

PERCE HALL
JAY R. FRIEDLY
DON L. ROBERTS

April 10, 1981

TELEPHONE
(208) 567-4412

Mr. Don Shaff
Department of Water Resources
Western Region
92 South Cole Road
Boise, Idaho 83705

file Re: South Elmore Irrigation Company

Dear Don:

Thank you for your assistance on Thursday. As a followup to our conversation, I am enclosing our check payable to the Idaho Department of Water Resources in the amount of \$50.00 to cover the filing fees for the Notice of Claim To A Water Right for permit or license numbers 02-2269, 02-2210, 02-7263, 02-2345 and 02-2367. You retained the original of these notices in your possession. Upon receipt of the filing fee, would you please file the same in the action entitled "In The Matter Of The General Determination Of Rights To The Use Of Snake River From Base of Milner Dam To Oregon Border", which case is pending in the District Court of the Fourth Judicial District of the State of Idaho, in and for the County of Ada.

If there are any questions or problems, please let me know at once.

Sincerely yours,

Jay R. Friedly
Jay R. Friedly

JRF:lf

Enclosure

*Receipt # 18824
\$50.-
sent to them 4-15-81
ajf
Ready for processing*

MICROFILMED

AUG 16 1994

RECEIVED

APR 13 1981

Department of Water Resources
Western Regional Office

IN THE DISTRICT COURT OF THE FOURTH JUDICIAL DISTRICT OF THE STATE OF IDAHO, IN AND FOR THE COUNTY OF ADA

IN THE MATTER OF THE GENERAL DETERMINATION OF RIGHTS TO THE USE OF Snake River From Base of Milner Dam to Oregon Drainage Basin BORDER.

NOTICE OF CLAIM TO A WATER RIGHT

02-2210 I.D. No. Map No. \$ 10.00 Fee Paid 18824 Receipt No.

Notice is hereby given that SOUTH ELMORE IRRIGATION COMPANY (Name of Claimant) P. O. Box U, Mtn. Home, ID 83647 (Mailing Address) Telephone No. 587-4412 (Zip Code)

claims a right to the diversion and beneficial use of the surface or ground water. The extent and nature of said claim is as follows:

(1) Date of priority: (When was the water first applied to a beneficial use, or priority date of decreed, licensed or permit right) 4/12/1963

(2) Describe the source of water: (Name of stream, lake, spring, etc., or ground water) Snake River tributary to Columbia River

(3) Describe the purpose for which the water has been used and the time during the year when you have used the right claimed: Quantity 17.9 cfs Use Irrigation Period of Use From 3/15 To 11/15 (CFS, GPD, AF) (Domestic, irrigation, stock, etc.) (Mo., Day) (Mo., Day) (Both dates inclusive)

Quantity _____ Use _____ Period of Use From _____ To _____ (CFS, GPD, AF) (Domestic, irrigation, stock, etc.) (Mo., Day) (Mo., Day) (Both dates inclusive)

Quantity _____ Use _____ Period of Use From _____ To _____ (CFS, GPD, AF) (Domestic, irrigation, stock, etc.) (Mo., Day) (Mo., Day) (Both dates inclusive)

Quantity _____ Use _____ Period of Use From _____ To _____ (CFS, GPD, AF) (Domestic, irrigation, stock, etc.) (Mo., Day) (Mo., Day) (Both dates inclusive)

(4) 17.9 cfs TOTAL QUANTITY CLAIMED. (CFS, GPD, AF) (Lot 2)

(5) A) Point of Diversion: Give location of point where water is diverted from its source NE $\frac{1}{4}$ SW $\frac{1}{4}$ Sec. 28, Twp. 5S, Rge. 7E, B.M., Elmore County

Additional Points: _____

B) Describe means of diversion of water: (Pump and pipeline, well, diversion dam, reservoir, length of ditch and field, etc.). Give sizes and capacities: be as specific as possible. Describe any changes in the system and give the date of the change. Pump and pipeline

(6) A) Describe location of use by listing number of irrigated acres within each 40-acre tract in appropriate box. If use is not for irrigation, place an "X" in appropriate box to show location.

Table with columns T, R, SEC., NE%, NW%, SW%, SE%, and TOTAL. Rows show land tracts with acreage and irrigation status.

B) If water is used for other than irrigation, fully describe that use, being as specific as possible: _____

NOTE: Include here the type and number of stock watered: _____

(7) If you are claiming water as a member of an organization, list name of organization: So. Elmore Irrigation Co.

(8) Remarks _____

(9) Basis of claim (Check one) A) Right based on diversion and beneficial use. B) Right decreed by court, cite title of case. _____

C) Right based on application, permit, license, or previous statutory claim filed with the Idaho Department of Water Resources. Give No. 02-2210

Be it known that the undersigned, after being duly sworn on oath, depose(s) and say(s) that all statements included herein are true and accurate to the best of (his, her, their) knowledge.

Individual (Signature of Claimant) _____ (Date) _____

Organization (Signature of Spouse) _____

State of IDAHO Organization _____ ss. _____

County of ADA Seal _____ (Signature of Authorized Agent) _____

On this 9 day of APRIL, in the year 1981 before me a notary public, personally appeared John A. Josephides known to me to be the person(s) whose name(s) are subscribed to the above instrument, and acknowledged to me that (he, she, they, corporation, partnership or _____) executed the same.

My commission expires LIFE Notary Public residing at BOISE, ID

Marcum

4/09/81

John Wissel, Pres.
Jay Friedly, atty.

land no. of Rattlesnake Co - Blaine Meacham
appl on permit, part of S. Elmore

17.9
87.11

105.01

SENT 6/25/81

Map 2 of 4 Elmore Co. to S. Elmore Co.

Proof has been submitted on 02-2345; claim filed.
02-7263 is a permit now held by Blaine Meacham,
assignment will be obtained to the Co. and
proof will be submitted.

MAR 1 1981

MICHOIGAN

To: 02-2210, ETC.

From: D. SHAFF

Re: INFORMATION ABOUT SO. ELMORE IRR. CO.

JAY FRIEDLY IS THE ATTORNEY FOR THE CO.

JIM WATT ACTS AS SECRETARY.

JOHN WISSEL - PRES.

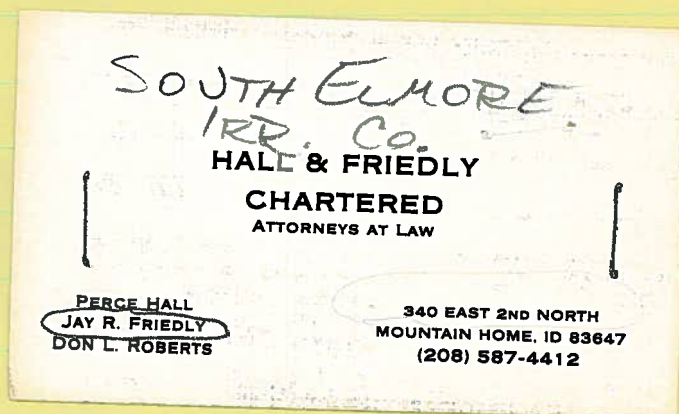

VND 1 8 1981
MICROFILMED



State of Idaho
DEPARTMENT OF WATER RESOURCES

Western Region, 2735 Airport Way, Boise, Idaho 83705 - (208) 334-2190

CECIL D. ANDRUS

GOVERNOR

R. KEITH HIGGINSON

DIRECTOR

December 6, 1989

John A Wissel
President
South Elmore Irrigation Company
P.O. Box 396
Mountain Home, Idaho 83647

Re: Notice of claim to water right numbers:
A02-02210, A02-07255, A02-02269, A02-02367, A02-02345, A02-07263,
A02-07317--Elmore County.

Dear Mr. Wissel:

During the review of the Adjudication claims (listed above) by Sherl Chapman for the South Elmore County Irrigation Company, an error was noted in the initial payment of fees.

Initial payment of fees should be at least 20% of total payment due with four additional payments due each of the next four consecutive years with a 10% interest charged on the principle and interest balance due. The total acreage indicated in your seven licenses is 9,077, which indicates a balance of \$9,077 in acreage fees and \$350 in claims fees due in the SRBA totaling \$9,427. However, the South Elmore Irrigation Company paid \$70 in the Snake River 2 Adjudication, which is credited towards the SRBA fees for a balance due of \$9,357. Therefore, your initial payment in the SRBA should have been $\$9,357 \times (.20) = \$1,871.40$. As you have submitted \$1,813.80, you must submit at least an additional \$57.60.

Please submit these additional fees by January 6, 1990. If you have any questions or concerns please do not hesitate to contact me.

Regards,

Bruce A. Schuld
Senior Water Rights Agent
Western Region Office

cc: BAS: file
nh

MICROFILMED

AUG 07 1992

P. O. Box 396
Mountain Home, Idaho 83647
December 5, 1989

RECEIVED

DEC 5 1989

Department of Water Resources

Mr. Bruce Schuld
Senior Water Rights Agent
Idaho Department of Water Resources
1301 N. Orchard
Boise, Idaho 83706

Dear Mr. Schuld:

Please accept these claims and initial payment of 20 percent of our filing fee. It is our intent to take advantage of the payment schedule allowed by Idaho statute. Please notify us if any additional paperwork or forms are necessary.

Sincerely,

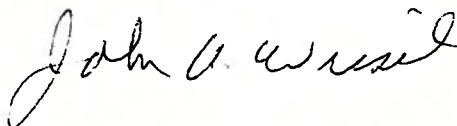

John A. Wissel
President
South Elmore Irrigation Company

JAW:kje
enclosures

MICROFILMED
AUG 07 1992

IN THE DISTRICT COURT OF THE FIFTH JUDICIAL DISTRICT OF THE STATE OF IDAHO,
IN AND FOR THE COUNTY OF TWIN FALLS

IN RE THE GENERAL ADJUDICATION
OF RIGHTS TO THE USE OF WATER FROM
THE SNAKE RIVER BASIN WATER SYSTEM.

CIVIL CASE NUMBER: 39576

Ident. Number: A02-02210
Date Received: 12/05/1989
Receipt No: 013284
Received By: W 12-05-89

RECEIVED

DEC 5 1989

Department of Water Resources **NOTICE OF CLAIM TO A WATER RIGHT
ACQUIRED UNDER STATE LAW**

1. Name: SOUTH ELMORE IRRIGATION CO. 208-587-9881
Address: P.O. BOX 396
MOUNTAIN HOME, ID 83647

2. Date of Priority: APR 12, 1963

3. Source: SNAKE RIVER Trib. to: COLUMBIA RIVER

4. Point of Diversion:

Township	Range	Section	1/4 of	1/4 of	1/4	Lot	County
05S	07E	28	NE	SW		2	ELMORE

5. Description of diverting works:
PUMP & PIPELINE.

6. Water is used for the following purposes:

Purpose	From	To	C.F.S	(or)	A.F.A.
IRRIGATION	03/15	11/15	17.900		

7. Total Quantity Appropriated is:
17.900 C.F.S. (and/or) A.F.A.

8. Total consumptive use is 2964.5 Acre Feet Per Annum.

9. Non-irrigation uses:
NA

10. Place of Use:

Township	Range	Section	1/4 of	1/4	Lot	Use	Acres
05S	07E	16	NE	NE		IRR	7.0
			NW	NE		IRR	5.0
			SW	NE		IRR	36.0

A02-02210

Page 1

Date: 12/05/89

MICROFILMED
AUG 07 1992

10. Place of Use: Continued

Township	Range	Section	1/4	of	1/4	Lot	Use	Acres
05S	07E	16	SE		NE		IRR	37.0
			NE		NW		IRR	26.0
			NW		NW		IRR	36.0
			SW		NW		IRR	39.0
			SE		NW		IRR	40.0
			NE		SW		IRR	40.0
			NW		SW		IRR	40.0
			SW		SW		IRR	40.0
			SE		SW		IRR	40.0
			NE		SE		IRR	39.0
			NW		SE		IRR	40.0
			SW		SE		IRR	40.0
			SE		SE		IRR	39.0
		17	SW		SW		IRR	40.0
			SE		SW		IRR	40.0
			SW		SE		IRR	37.0
							Section Acres	117.0
		18	SE		SE		IRR	40.0
							Section Acres	40.0
		19	NE		NE		IRR	32.0
							Section Acres	32.0
		20	NW		NE		IRR	38.0
			NE		NW		IRR	38.0
			NW		NW		IRR	38.0
							Section Acres	114.0
							Total Acres	847.0

11. Place of use in counties: ELMORE

12. Do you own the property listed above as place of use? YES

13. Other Water Rights Used:
NONE

14. Remarks:

15. Basis of Claim: LICENSE

16. Signature(s)

(a.) By signing below, I/We acknowledge that I/We have received, read and understand the form entitled "How you will receive notice in the Snake River Basin Adjudication." (b.) I/We do _____ do not _____ wish to receive and pay a small annual fee for monthly copies of the docket sheet.

Number of attachments: _____

For Organizations:

I do solemnly swear or affirm that I am President of South Elmore Fin. Co., that I have signed the foregoing document in the space below as President of South Elmore Fin. Co. and that the statements contained in the foregoing document are true and correct.

John E. Arnold
Signature of Authorized Agent
Pres. South Elmore Fin. Co.
Title and Organization
12/5/89
Date

State of Idaho)
County of Ada) SS.

Subscribed and sworn (or affirmed) before me this 5 day of Dec 19 89

Sherl L. Chapman
Notary Public



Residing at 2889 Colby Meadows Rd
My Commission Expires 6/14/94

MICROFILMED
AUG 07 1992

5576

838
R6E
R7E

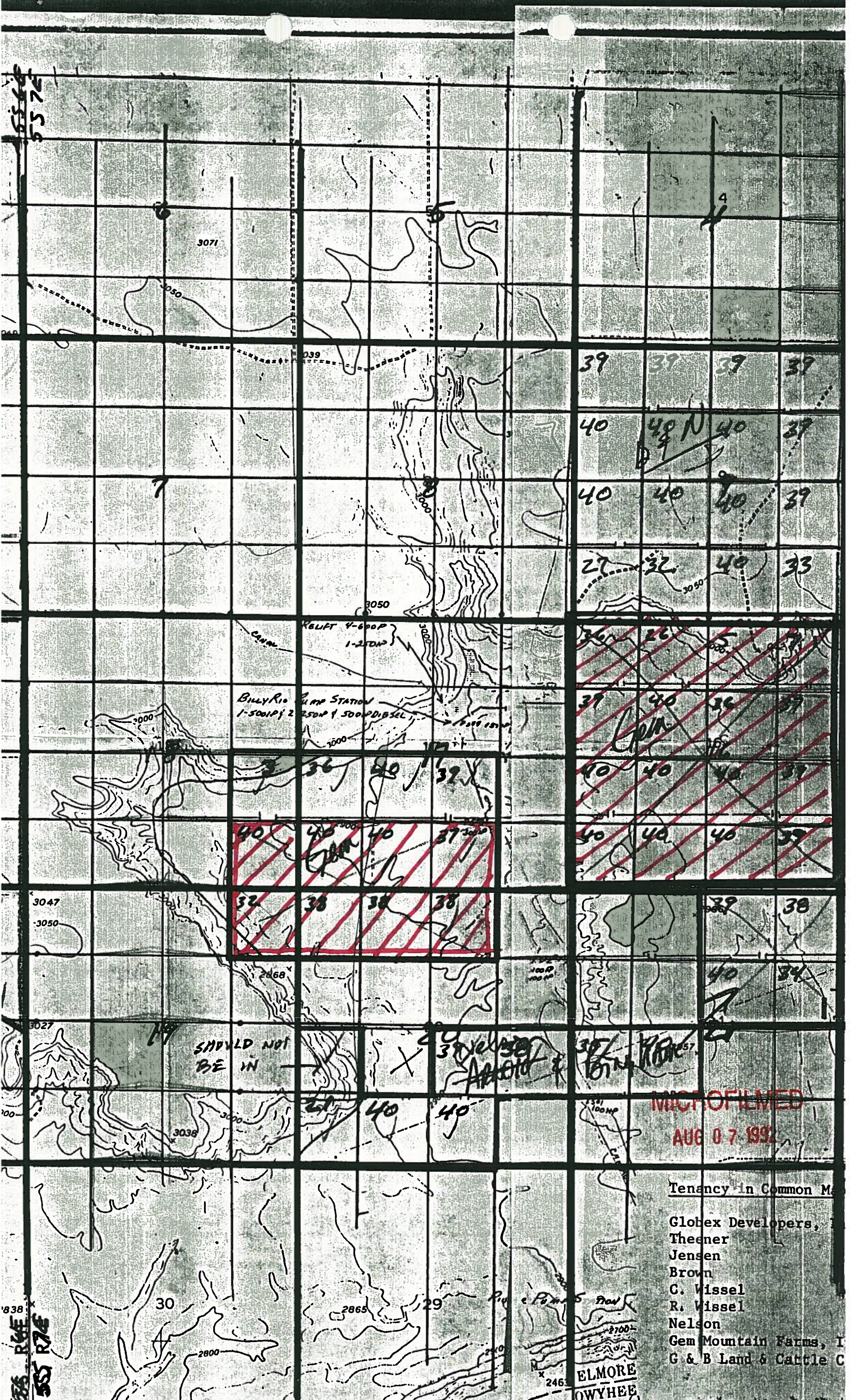

3071

3050

3039

3050

Billy Rio Camp Station
1-5000 ft 2-2500 ft 3-5000 ft DISSEL

3047
3050

3027

SHOULD NOT
BE IN

3038

30

2865

29

ELMORE
LOWYHEE

39 39 39 39
 40 40 N 40 39
 40 40 40 39
 27 32 40 33

36 26
 39 40 36 39
 40 40 40 39
 40 40 40 39

39 38
 40 34

3070

MICROFILMED
AUG 07 1992

Tenancy in Common M
 Globex Developers,
 Theener
 Jensen
 Brown
 C. Wissel
 R. Wissel
 Nelson
 Gem Mountain Farms, I
 G & B Land & Cattle C