

11. Place of use in counties: CASSIA

12. Do you own the property listed above as place of use? YES

13. Other Water Rights Used:
43-07194

14. Remarks:
ALMO WARD

15. Basis of Claim: LICENSE

16. Signature(s)

(a.) By signing below, I/We acknowledge that I/We have received, read and understand the form entitled "How you will receive notice in the Snake River Basin Adjudication." (b.) I/We do _____ do not _____ wish to receive and pay a small annual fee for monthly copies of the docket sheet.

Number of attachments: _____

For Organizations:

I do solemnly swear or affirm that I am AUTHORIZED AGENT of _____
Title

Corporation of the Presiding Bishop of the Church of Jesus Christ of Latter-day Saints, a Utah Corporation sole, that I have signed the foregoing
Organization
document in the space below as AUTHORIZED AGENT of _____
Title

Corporation of the Presiding Bishop of the Church of Jesus Christ of Latter-day Saints, a Utah Corporation sole and that the statements contained in the
Organization

foregoing document are true and correct.

x Julia A. Buhner st
Signature of Authorized Agent

Corporation of the Presiding Bishop of the Church of Jesus Christ of Latter-day Saints, a Utah Corporation sole
Title and Organization

4/25/89
Date

MICROFILMED
MAR 04 1993

State of ~~Idaho~~ ^{Utah})
County of Salt Lake) SS.

Subscribed and sworn (or affirmed) before me this 25 day
of April 19 89

Alice Duke
Notary Public

Seal

Residing at Salt Lake
My Commission Expires October 22, 1992

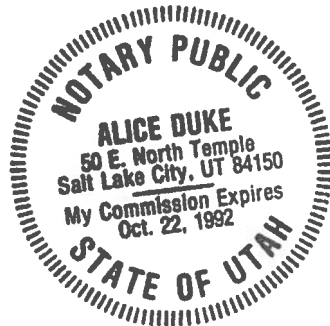

ADJUDICATION FILING FEES FOR IDAHO

RECEIVED
MAY 05 1989

PROPERTY IDENTIFICATION

Idaho State Water Right Permit # A43-07176
LDS Church Property # 5231914

Department of Water Resources

FEE CALCULATIONS

Domestic, stockwatering, fire protection, etc. \$ 50⁰⁰
Flat fee for irrigation. \$

VARIABLE FEE SCHEDULE

Irrigation (\$1.00 per acre). \$
Power Generation (\$3.00 per kilowatt) \$
Aquaculture (\$10.00 per cfs) \$
All other uses (\$100.00 per cfs) \$ 35⁰⁰

Other charges. \$

TOTAL \$ 85⁰⁰

DATE 3-10-89

Carter Fritschle
Carter Fritschle
Idaho Dept. of Water Resources

Glen Nielson
Glen Nielson
Field Representative
Church of Jesus Christ
of Latter-day Saints

REAL ESTATE DIVISION
NATURAL RESOURCE SECTION

APR 17 1989

MICROFILMED
MAR 04 1993

THE CHURCH OF
JESUS CHRIST
OF LATTER-DAY
SAINTS

REAL ESTATE DIVISION
Twelfth Floor
50 East North Temple Street
Salt Lake City, Utah 84150
Phone (801) 240-2929

April 25, 1989

Reference reply to:

Mr. Carter Fritschle
Senior Water Resource Agent
Adjudication bureau
Idaho Department of Water Resources
1301 North Orchard Street
Boise ID 83720

RECEIVED
MAY 05 1989

Department of Water Resources

Dear Mr. Fritschle,

Attached are the signed documents and a check for \$1657.00 to pay for the adjudication and application fees for the following water rights in Cassia County.

<u>Groundwater Right</u>	<u>Property Number</u>	<u>Property Name</u>	<u>Adjudication Fee</u>
A43-02296B	508-4857	Wel ID Raft Rv/Springdale	\$310.00
A43-04005	508-4857	Wel ID Raft Rv/Springdale	50.00
A43-04160	504-4898	Elba	58.00
A43-04161	504-4839	Malta 1,2 Wds & Stk Rec	53.00
A43-04163	507-5475	Malta Seminary (Malta Hi)	54.00
A43-04164	504-4944	Malta 1,2	53.00
A43-04165	508-4857	Wel ID Raft Rv/Springdale	25.00
A43-07176	523-1914	Almo	85.00
A43-07194	523-1914	Almo	59.00
A45-02400	508-4687	Wel ID Oakley Vly Farm	313.00
A45-04163	503-8650	Unity 1,2	54.00
A45-04164	504-4944	Malta 1,2	54.00
A45-04194	503-8634	Springdale 1,2	59.00
A45-04201	504-2305	Oakley 1,2,3&	51.00
A45-04202	507-6544	Wel ID Oakley Valley Farm	25.00
A45-04209	504-2070	Burley 1, Star	58.00
A45-04210	504-2143	Burley 3,7	51.00
A45-04211	504-2135	Burley 8,9,10&	54.00
A45-07130	511-4861	Burley 2,4	51.00
A45-10317	508-4660	Wel ID Burley Mntn View Fm	25.00
A45-10318	508-4660	Wel ID Burley Mntn View Fm	25.00
Applic Fee	521-5072	Wel Grain Stor ID Burley Grain Complex	30.00
Applic Fee	525-8324	Albion	30.00
Applic Fee	527-5199	Raft River	15.00
Applic Fee	527-8651	Declo ID Stk Rec-Raft Rv	15.00
A43-04162	508-4822	Sold-no filing necessary (Wel ID Malta)	

MICROFILMED
MAR 04 1993

A45-02451

Not LDS property-per Marvin Black-PFR
Oakley Stk

A45-04208

Filing not needed. Not used by Church

A45-07535

Proof has been submitted-no need to file
now

\$1,657.00

Thanks for your help and that of Glen Nielson in getting these rights adjudicated and recorded.

Sincerely,

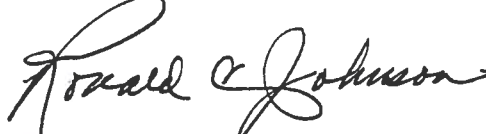

Ronald C. Johnson
Water Analyst

RCJ/ja
enc.

cc: Terry F. Roylance
M. Glade Pincock
Glen Nielson

MICROFILMED

MAR 04 1993

4/5/1989

SRBA CLAIMS RECEIVING CHECKLIST #2

CLAIMANT'S NAME LDS Church CLAIM IDENT. NO. A43-07176

DATE RECEIVED _____ CK # _____ AMOUNT \$ _____

- | | YES | NO | Require Info |
|--|-------------------------------------|-------|--------------|
| 1. Is the name and address complete with zip code? | _____ | _____ | * |
| 2. Is a priority date entered? | _____ | _____ | * |
| Is the priority date acceptable in view of mandatory filing dates? | _____ | _____ | * |
| See Adjudication Memos #1 and #4 to determine if a Permit is required. | _____ | _____ | * |
| 3. (a) Is a source entered? | _____ | _____ | * |
| (b) Is a tributary to entered? (if required) N/A _____ | _____ | _____ | |
| 4. Is the legal description of the p.d. sufficient? | _____ | _____ | * |
| 5. Is there a description of the diverting works? | _____ | _____ | |
| 6. Are the water uses appropriate for the form? The short form is limited to domestic and stockwater uses with direct diversion. All claims that include storage or instream stockwater must use long form. | _____ | _____ | * |
| Is the period of use included? | _____ | _____ | |
| Is a quantity claimed for each use? | _____ | _____ | * |
| 7. Is a total quantity claimed entered? | _____ | _____ | |
| 8. If required is a consumptive use entered? N/A _____ | _____ | _____ | |
| Is the consumptive use correct? N/A _____ | _____ | _____ | |
| 9. Are the non-irrigation uses listed properly? If this claim is on the short form, and more than one domestic use is listed, single ownership must be stated. If not under single ownership, see Adjudication Memo # 4. N/A _____ | _____ | _____ | * |
| 10. Is (are) the place(s) of use and purpose(s) indicated? | _____ | _____ | * |
| 11. Is (are) the county(ies) entered? | _____ | _____ | |
| 12. Is the ownership of p.u. checked? | _____ | _____ | |
| 13. Are other water rights listed or "none" indicated? | _____ | _____ | |
| 14. If required, are remarks correct? (If the claimant does not own the place of use, authority for filing the claim must be explained in the remarks.) N/A _____ | _____ | _____ | |
| 15. Is the basis of the claim indicated? | _____ | _____ | |
| 16. If the claimant requested a monthly docket sheet, is payment enclosed? (If yes, describe payment status in "Comments" below.) N/A _____ | _____ | _____ | |
| 17. Is the claim signed by the claimant, and is the signature appropriate? Organizations must complete the organization block. | <input checked="" type="checkbox"/> | _____ | * |
| 18. Has the claim been signed, sealed, and dated by a notary? | <input checked="" type="checkbox"/> | _____ | * |
| 19. Was this claim filed on time, or was an extension granted? | <input checked="" type="checkbox"/> | _____ | * |
| 20. Is the fee enclosed correct? Exempt _____ | <input checked="" type="checkbox"/> | _____ | * |
| 21. If this claim is based on an existing water right, has the identification number been entered? N/A _____ | <input checked="" type="checkbox"/> | _____ | |
| 22. Should this claim be data entered? | <input checked="" type="checkbox"/> | _____ | |

Claim checked by: CA Date: 6-8-90
 Claim must be returned to claimant: _____ (Yes) 1 (No)
 Claimant must be notified of modifications: _____ (Yes) 1 (No)

Receipt Prepared by: _____ Date: _____
 Claim data entered by: _____ Date: _____
 Sent to claimant by: _____ Date: _____
 Checked by: _____ Date: _____

MICROFILMED
MAR 04 1993

Comments: _____

Water Right Number - 43-07176 Prefix Translation: WATER RIGHT Old (D) Number -

*** C - CURRENT OWNER ***
CHURCH OF JESUS CHRIST LATTER DAY SAINTS

1 - ALMO WARD
2 - C/O BISHOP IVAN DARRINGTON
3 -
City- ALMO State- ID Zip- 83312
Phone -

Priority Date - 12/31/1981 Region - 17 SOUTHERN L - LICENSE Status -

Source - GROUNDWATER Tributary -

Twn Rng Sec Tract Lot RFlg County Point of Diversion Stream Index (Blank if no Index Code)
15S 24E 22 SE SE (31) CASSIA

Code Description Period From Period To Water Use Diversion Rate Diversion Volume
22 - HEATING 09/01 06/01 0.350

Total Div. Rate - 0.350 Total Div. Volume - Total Div. Capacity - 0.350

Twn Rng Sec Tract Lot Acres Place of Use Code Description County
15S 24E 22 SE SE 22 HEATING (31) CASSIA

Diversion Means - WELL
Non-Irrigation Use -
Other Rights for Same Use -

Remarks - No Remarks found.
Old Water Right Numbers -
No Old Water Right Numbers found.

Conditions of Approval -
No Conditions of Approval found.
Decree Plaintiff - Decree Defendant - Decree Date - 00/00/0000

MICROFILMED
MAR 04 1993

01/24/2001

IDAHO DEPARTMENT OF WATER RESOURCES
PRELIMINARY RECOMMENDATION OF WATER RIGHTS ACQUIRED UNDER STATE LAW

RIGHT NUMBER: 43-7176

NAME AND ADDRESS: CHURCH OF JESUS CHRIST LATTER DAY SAINTS
REAL ESTATE DIVISION
TWELFTH FLOOR
50 EAST NORTH TEMPLE STREET
SALT LAKE CITY, UT 84150

SOURCE: GROUND WATER

QUANTITY: 0.35 CFS

PRIORITY DATE: 12/31/1981

POINT OF DIVERSION: T15S R24E S22 NWSESE Within CASSIA County

PURPOSE AND
PERIOD OF USE:

<u>PURPOSE OF USE</u>	<u>PERIOD OF USE</u>	<u>QUANTITY</u>
HEATING	9-01 6-01	0.35 CFS

PLACE OF USE:

HEATING Within CASSIA County
T15S R24E S22 SESE

OTHER PROVISIONS NECESSARY FOR DEFINITION OR ADMINISTRATION OF THIS WATER RIGHT:

THIS PARTIAL DECREE IS SUBJECT TO SUCH GENERAL PROVISIONS
NECESSARY FOR THE DEFINITION OF THE RIGHTS OR FOR THE
EFFICIENT ADMINISTRATION OF THE WATER RIGHTS AS MAY BE
ULTIMATELY DETERMINED BY THE COURT AT A POINT IN TIME NO LATER
THAN THE ENTRY OF A FINAL UNIFIED DECREE. SECTION 42-1412(6),
IDAHO CODE.

EXPLANATORY MATERIAL: BASIS OF CLAIM - License

WATER TEMPERATURE MEASURED AT 94 DEGREES F.

Water Right Number - R43-07176

Prefix Translation: RESEARCH

Old (D) Number -

*** C - CURRENT OWNER ***
CHURCH OF JESUS CHRIST LATTER DAY SAINTS

1 - REAL ESTATE DIVISION
2 - TWELFTH FLOOR
3 - 50 EAST NORTH TEMPLE STREET
City- SALT LAKE CITY State- UT Zip- 84150
Phone - 801-240-2929

*** K - ALSO KNOWN AS ***
LDS

1 -
2 -
3 -
City- SLIC State- UT Zip- 84150
Phone -

*** O - ORIGINAL OWNER ***
CHURCH OF JESUS CHRIST LATTER DAY SAINTS

1 - ALMO WARD
2 - C/O BISHOP IVAN DARRINGTON
3 -
City- ALMO State- ID Zip- 83312
Phone - 208-000-0000

+ - - Priority Date - - + + - - Region - - - + + - - Stage - - - + + - - Status - - - +
12/31/1981 17 SOUTHERN L - LICENSE

+ - - Source - - - - - + - - - - - Tributary - - - - - +
GROUNDWATER

+ - - - - - Point of Diversion - - - - - +
Twn Rng Sec Tract Lot RFlg County

15S 24E 22 NW SE SE (31) CASSIA

+ - - Code Description Period From Water Use Period To Diversion Rate Diversion Volume +
22 - HEATING 09/01 06/01 0.350

+ - Total Div. Rate - + - Total Div. Volume - + + - Total Consumptive Use - + - KW Usage - +
0.350 0.0

+ - - - - - Place of Use - - - - - +
Twn Rng Sec Tract Lot Acres Code Description County
15S 24E 22 SE SE 22 HEATING (31) CASSIA

Total Acres:

- + - - Diversion Means - GEOTHERMAL WELL, HEAT EXCHANGER
- + - - Non-Irrigation Use -
- + - - Other Rights for Same Use -

Water right number - R43-07176

Prefix Translation: RESEARCH

----- Remarks -----

EXP WATER TEMPERATURE MEASURED AT 94 DEGREES F.

+ No Old Water Right Numbers Found ----- Old Water Right Numbers -----

+ No Conditions of Approval found. -----

+ Decree Plaintiff ----- + Decree Defendant ----- + Decree Date -----
00/00/0000

+ Date: 05/13/1999 User Id: VHANCOCK Subject: COPIED FROM REMARKS -Comments-
ALMO WARD HEATING, 1 CHURCH BUILDING, 13,792 SQUARE FEET

+ Audit Fields ----- +
12/27/99 VHANCOCK

+ Adjudication Rights Dates and Flags Area -----

Court Report Filing	- 00/00/0000	Field Inspection Made	- 00/00/0000	Civil Case Number	-	39576
Objection Filed Date	- 00/00/0000	Field Inspection Flag	-	Old Case Number	-	
Response Filed Date	- 00/00/0000	Verified Date	- 00/00/0000	Old Judicial District	-	
Claim Received Date	- 05/08/1989	Last Amended Date	- 00/00/0000	Temporary Right	- P	
		Receipt Number	- C006659	Water District	-	
		POU Ownership Flag	- Y	Federal/State Indicator	- S	
		Name Connector	- OR	Presumption Flag	-	
				Notice of Error Flag	-	

State of Idaho
Department of Water Resources
WATER RIGHT LICENSE

License of Water Right No. 43-7176 Priority December 31, 1981 Amount 0.35 cfs

THIS IS TO CERTIFY, that Almo LDS Church
of Almo, Idaho, has complied with the terms and conditions of Permit
No. 43-7176 issued pursuant to Application for Permit dated December 31, 1981,
and has submitted proof to the Department of Water Resources on March 11, 1983,
that he has applied water to a beneficial use; an examination by the Department indicates that the works have a
capacity for the diversion of 0.35 cfs of water from a groundwater source,
tributary to _____, and that the permit holder has applied to a beneficial use and
established a right to use water as follows:

Beneficial Use	Period of Use	Rate of Diversion	Annual Volume
Heating	from <u>September 1</u> to <u>June 1</u>	at <u>0.35</u> cfs and	<u>N/A</u>
	from _____ to _____	at _____ cfs and	_____
	from _____ to _____	at _____ cfs and	_____

(both dates inclusive)

Subject, however, to the condition that no more than 0.35 cfs of water be diverted at any one time, and
that the amount of water so diverted and to which such right is entitled and confirmed is for the purpose
aforementioned and is limited to the amount which can actually be beneficially used and shall not exceed
N/A acre feet per year, said waters to be diverted within the SE1/4 SE1/4 Section 22,
Twp 15S, Rge 24E in the County of Cassia

Description and location of place of use:

Twp.	Range	Sec.	NE1/4				NW1/4				SW1/4				SE1/4				Totals
			NE1/4	NW1/4	SW1/4	SE1/4	NE1/4	NW1/4	SW1/4	SE1/4	NE1/4	NW1/4	SW1/4	SE1/4	NE1/4	NW1/4	SW1/4	SE1/4	
15S	24E	22																	X

Total number of acres irrigated _____

9/11/81

CONDITIONS OF APPROVAL

- a. Modifications to or variance from this license must be made within the limits of Section 42-222, Idaho Code, or the applicable Idaho Law. This right may be forfeited by five years of non-use.
- b. The right to the use of the water hereby confirmed is restricted and appurtenant to lands or place of use herein described, and is subject to all prior water rights, as provided by the laws of Idaho.
- c. Any water right confirmed in this license for hydropower purposes shall be junior and subordinate to all rights to the use of water, other than hydropower, within the State of Idaho that are initiated later in time than the priority of this license and shall not give rise to any right or claim against any future rights to the use of water other than hydropower, within the State of Idaho initiated later in time than the priority of this license.

Witness the seal and signature of the Director, affixed at Boise, Idaho, this 22ND day of OCTOBER, 19 86.

Norman C Young
Director

7176

Form 219
12 79

State of Idaho
DEPARTMENT OF WATER F
FIELD REPORT

CONTACT WITH PERMIT HOLDER

Permit No.

	DATE	INITIALS	REMARKS
<input type="checkbox"/> Appointment letter mailed:			
<input checked="" type="checkbox"/> Telephone call made: (List Telephone No. used)	4/6/83 6/7/83 8/10/83	mary z. ZB ADM	824-5566 - E. Bruce Durfee - Bishop I phoned Mr. Durfee to sched. exam
<input checked="" type="checkbox"/> Appointment scheduled for: (Date, time, location)	6/9/83 8/10/83	ZB ADM	Meet Durfee @ Home = Noon 1.6 mi S of State - 1st Place after turn Meet Mr. Ward @ Church in morning

EXAMINATION

Date 8/10/83
Accompanied by Bruce Durfee & Ivan Darlington
If source is surface water, estimate total flow of source Total Q measured 0.35 cfs ✓
Methods of measurement bucket - timed (Groundwater)
Meets Permit requirements? Yes

Measurement calculations:
Meas made 8/10/83 by ADM
0.728 cu.ft. filled in 2.1 seconds
 $0.728 \text{ cu.ft.} / 2.1 \text{ sec.} = 0.35 \text{ cu.ft./sec.} \checkmark$

WELL DIVERSION NO.	HP	MOTOR MAKE	MOTOR SERIAL NO.	PUMP MAKE	PUMP SERIAL NO.	MEASURING DEVICE TYPE	CONDITION OF MEAS. DEV.	REMARKS
No Pump		Artesian	Flowing well.					
Heat Exchanger		Alfa-Laval	ALFA-LAVAL Inc	# 582223	110.2	ft ² Surface Area		Water enters Exchanger at 99°F & Discharges at 92°F

System Description: Well located west of building. Water circulates through Heat Exchanger inside Building & Discharges through 4" Pipe to Atmos. stack. Water heated in the heat exchanger is distributed to Forced Air Radiators.

*Code with map on reverse side. Disregard code if only one.

RECOMMENDED AMOUNTS

Heating USE ✓

Irrigation requirement =

Q (cfs) 0.35 cfs ✓
V (gpd) 189.9
N/A

AFA/Acre FROM TO
Sept. 1 ✓ June 1

Remarks Total 0.35 cfs ✓ N/A
Geothermal water is also used in a second heat exchanger to preheat water from a 68°F Calumet well before it is heated in an electric water heater.
Floor Area of Building is 14000 ft²
Water is Circulated under Sidewalks Prior to Discharge to Atmos. Ct.
Volume = $274 \text{ days/Ann.} \times 1.98 \text{ A.F./cfs/day} \times 0.35 \text{ cfs} = 189.9 \text{ A.F./Ann.}$

MAP (Attach Aerial Photo)

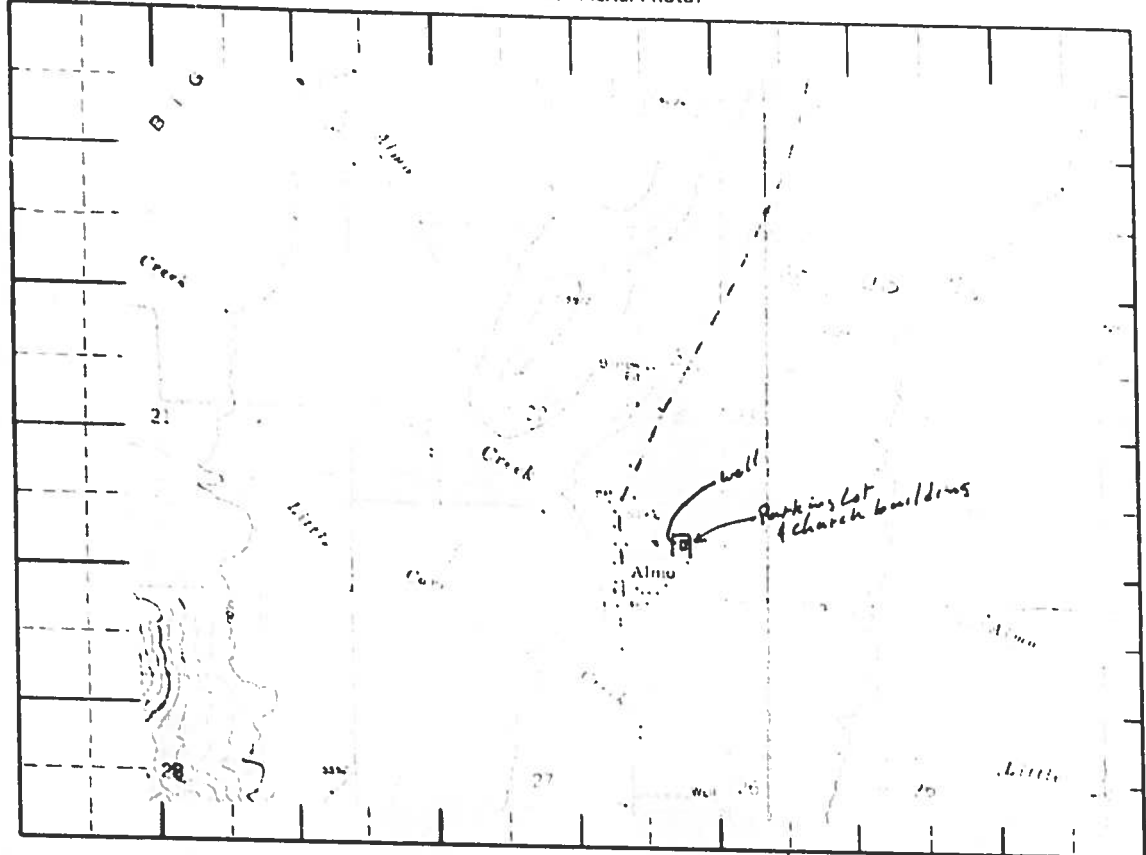

SCHMATIC DIAGRAM OF SYSTEM

(Include distance from pump to measuring device, if applicable.)

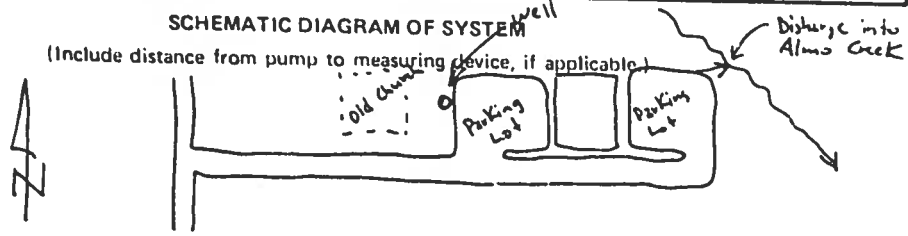

Point(s) of diversion: SE 1/4 SE 1/4 Sec. 22 T. 15S., R. 24E., B.M.

Place(s) of Use

TWP.	RGE.	SEC.	NE 1/4				NW 1/4				SW 1/4				SE 1/4				TOTALS
			NE 1/4	NW 1/4	SW 1/4	SE 1/4	NE 1/4	NW 1/4	SW 1/4	SE 1/4	NE 1/4	NW 1/4	SW 1/4	SE 1/4	NE 1/4	NW 1/4	SW 1/4	SE 1/4	
15S.	24E.	22																	

Recommended Amendments:

- Change P.D. as reflected above
- Add P.D. as reflected above
- None
- Change P.U. as reflected above
- Add P.U. as reflected above
- Other

Examiner's Signature: *John D. Mantz*
 Checked by: *[Signature]*
 Approved by: *R. Walker*
 Date: 12/12/83
 Date: 1-30-84
 Date: 9-16-86

STATE OF IDAHO
DEPARTMENT OF WATER RESOURCES
ADJUDICATION CLAIM VERIFICATION REPORT

17:08:39
05/24/95

PAGE: 1
GENERAL INFORMATION

CLAIM NUMBER: A43-07176

LAST: CHURCH OF JESUS CHRIST LATTER DAY SAINTS FIRST:
ADDRESS: ALMO WARD
C/O BISHOP IVAN DARRINGTON
CITY: ALMO STATE: ID ZIP: 83312
PHONE NUMBER: 208-000-0000

OWNER CODE: 0
LAST: CHURCH OF JESUS CHRIST LATTER DAY SAINTS FIRST:
ADDRESS: REAL ESTATE DIVISION
TWELFTH FLOOR
CITY: 50 EAST NORTH TEMPLE STREET STATE: UT ZIP: 84150
PHONE NUMBER: 801-240-2929

OWNER CODE: C
LAST: LDS FIRST:
ADDRESS: SLC STATE: UT ZIP: 84150
PHONE NUMBER:

FIELD EXAM REQUIRED? DATABASE FIELD EXAMINER
VERIFICATION REQUIRED DUE TO REMARKS? Y () N ()
CLAIM REMARKS: ALMO WARD

*Recommend approved
05/27/95*

A. AJ CLAIM: # 843-07176 PRIORITY DATE: 12-31-1981 STAGE: L

B. WR RECORD: # 43-07176 PRIORITY DATE: 12-31-1981 STAGE: L

C. CAN THE PRIORITY DATE CLAIMED BE CONFIRMED BY A DECREE OR LICENSE? Y() N()

D. HAS THERE BEEN A LATER COURT DECREE OF THE WATER RIGHT(S) FROM THIS WATER SOURCE? Y() N()

E. IS THERE ANY INDICATION THAT THERE HAS BEEN A FIVE YEAR PERIOD OF CONTINUOUS NONUSE? (IF YES, DESCRIBE BELOW) Y() N()

F. IF THIS CLAIM IS BASED ON A PERMIT, WHERE IS THE PERMIT IN THE LICENSING PROCESS?

PROOF OF BENEFICIAL USE SUBMITTED N/A() Y() N()

FIELD EXAM COMPLETED N/A() Y() N()

FIELD EXAM SENT TO STATE OFFICE N/A() Y() N()

LICENSE ISSUED N/A() Y() N()

* IF THE PERMIT WILL NOT BE LICENSED PRIOR TO THE DIRECTOR'S REPORT, USE CONDITION CODE A01 AND RECOMMEND AS PERMITTED.

G. IF THIS CLAIM IS BASED ON BENEFICIAL USE, IS ADDITIONAL EVIDENCE OF THE PRIORITY DATE REQUIRED? N/A() Y() N()

* FOR CLAIMS BASED ON BENEFICIAL USE, DESCRIBE THE EVIDENCE OF PRIORITY SUBMITTED, INCLUDING THE ANALYSIS OF THE EVIDENCE.

H. IS THE STAGE OF THE CLAIM CODED CORRECTLY? Y() N()

NOTES:

Multiple horizontal lines for notes.

RECOMMENDED PRIORITY DATE:

12-31-1981

REVIEWED BY

DATE

A. AJ CLAIM POINT OF DIVERSION AND SOURCE:

RIGHT	TRP. RGE.	SEC.	1/4	1/4	1/4	1/4	LOT	FLAG	COUNTY	DIVERSION NAME	DIVERSION NUMBER
A43-07176	15S 24E	22		NW	SE	SE			CASSIA		
OTHER AJ CLAIMS WITH SAME AJ POD											
A PREFIX											
R PREFIX											
A43-02532A										43-02532A	
A43-02532C										43-02532B	
A43-07194										43-02532D	
A43-10217										43-02532E	
A43-10361										43-07194	
A43-10840											

SOURCE: GROUNDWATER

TRIB:

B. WR POINT OF DIVERSION AND SOURCE:

RIGHT	TRP. RGE.	SEC.	1/4	1/4	1/4	1/4	LOT	FLAG	COUNTY	DIVERSION NAME	DIVERSION NUMBER
43-07176	15S 24E	22							CASSIA		
OTHER WR RECORDS WITH SAME WR POD											
AJ CLAIMS IN SAME 40 ACRE TRACT											
A PREFIX											
R PREFIX											
A43-02532A										R43-10361	
A43-02532B											
A43-02532D											
A43-02532E											
A43-07194											
A43-10361											
A43-10840											

SOURCE: GROUNDWATER

TRIB:

C. IS THE CLAIMED POD WITHIN THE SAME 40 ACRE TRACT THAT IS DESCRIBED IN THE WATER RIGHT FILE? N/A() Y() N()

* IF NO, AND IF THE CHANGE IS VERIFIED AS AN ACCOMPLISHED CHANGE IN POD, DESCRIBE THE INJURY ANALYSIS PERFORMED AND ENTER FLAG "C" WITH THE APPROPRIATE EXPLANATORY CODE.

D. CAN THE CLAIMED POD BE VERIFIED USING THE WATER RIGHT FILE OR GPS DATA? N/A() Y() N()

E. SHOULD THE CLAIMED POD BE VERIFIED BY FIELD EXAM? Y() N()

A. ROOT WATER RIGHT NUMBERS: A43-07176

B. POU LISTING			AJ	HR	LANDSAT	FIELD	RECONM.				
TWP	RNG	SEC	1/4	1/4	LOT	NAME	#/ACRES	#/ACRES	DATA	EXAM.	ACRES
15S	24E	22	SE	SE		CHURCH OF JESUS CHRIST LATTER	A43-07176 /	43-07176 /			
			SE	SE		CHURCH OF JESUS CHRIST LATTER	A43-07194 /	43-07194 /			1.0
			SE	SE		TAYLOR, WALLACE C	A43-10217 /				7.5
			SE	SE		JONES, WILLIAM D	A43-10361 /				
			SE	SE		ALMO PARK BOARD	A43-10840 /				
			SE	SE		ALMO WATER COMPANY	A43-10797 /				10.0
			SE	SE		ALMO WATER COMPANY	A43-00386 /				10.0
			SE	SE		ALMO WATER COMPANY	A43-10823 /				10.0
			SE	SE		JONES, WILLIAM D	R43-10361 /				
			SE	SE		ALMO WATER COMPANY	A43-02232A /				10.0
			SE	SE		ALMO WATER COMPANY	A43-04228A /				10.0

ADDITIONAL POU FOUND

TOTAL ACRES A43-07176

POU COUNTY: CASSIA

C. IS WATER USAGE FOUND IN TRACTS OTHER THAN THOSE CLAIMED?

* IF YES, ARE THESE TRACTS LISTED ABOVE (), OR ARE THEY LISTED ON AN ATTACHED SHEET ()

Y() N()

LIST OF ALL RIGHTS WITH A SAME POU AND IRRIGATION USAGE

CLAIM NO.	SOURCE	NAME	DIV. RATE	DIV. RATE/ACRE	DIV. VOL.	DIV. VOL./ACRE
A43-00386	ALMO CREEK	ALMO WATER COMPANY	4.000	0.011		
A43-02232A	ALMO CREEK	ALMO WATER COMPANY	48.900	0.004		
A43-04228A	ALMO CREEK	ALMO WATER COMPANY	20.490	0.110		
A43-07194	GROUNDWATER	CHURCH OF JESUS CHRIST LATTER	0.110	0.029		
A43-10217	GROUNDWATER	TAYLOR, WALLACE C	0.220	0.003		
A43-10797	ALMO CREEK	ALMO WATER COMPANY	14.600	0.002		
A43-10823	ALMO CREEK	ALMO WATER COMPANY	11.700	0.002		

CLAIM NO.	SOURCE	NAME	DIV. RATE	DIV. RATE/ACRE	DIV. VOL.	DIV. VOL./ACRE
A43-10840	GROUNDWATER	ALMO PARK BOARD	0.100	0.050		

LIST ALL RIGHTS WITH SAME POU BUT NOT USED FOR IRRIGATION.

CLAIM NO.	PURPOSES	NAME	MONTH/DAY	RATE	VOLUME
A43-07176	HEATING	CHURCH OF JESUS CHRIST LATTER	FROM 09-01 TO 06-01	0.350 CFS	
A43-07194	DOMESTIC	CHURCH OF JESUS CHRIST LATTER	FROM 01-01 TO 12-31	0.080 CFS	
A43-10217	DOMESTIC	TAYLOR, WALLACE C	FROM 01-01 TO 12-31	0.040 CFS	
A43-10217	STOCKWATER	TAYLOR, WALLACE C	FROM 01-01 TO 12-31	0.020 CFS	
A43-10361	DOMESTIC	JONES, WILLIAM D	FROM 01-01 TO 12-31	0.040 CFS	
A43-10361	STOCKWATER	JONES, WILLIAM D	FROM 01-01 TO 12-31	0.020 CFS	
A43-10840	DOMESTIC	ALMO PARK BOARD	FROM 01-01 TO 12-31	0.040 CFS	
R43-10361	DOMESTIC	JONES, WILLIAM D	FROM 01-01 TO 12-31	0.040 CFS	
R43-10361	STOCKWATER	JONES, WILLIAM D	FROM 01-01 TO 12-31	0.020 CFS	

D. ARE OTHER WATER RIGHTS USED FOR THE SAME PURPOSE?

Y() N()

* IF YES, COMPLETE OVERLAP REVIEW:

OTHER RIGHTS LISTED IN CLAIM: 43-07194

E. IS THE CLAIMED POU THE SAME AS DESCRIBED IN THE WATER RIGHT FILE?

N/A() Y() N()

* IF NO, AND IF THE CHANGE IS VERIFIED AS AN ACCOMPLISHED CHANGE IN POU, DESCRIBE THE INJURY ANALYSIS PERFORMED AND ENTER FLAG "C" WITH THE APPROPRIATE EXPLANATORY CODE.

F. CAN THE CLAIMED POU BE VERIFIED USING THE WATER RIGHT FILE AND AVAILABLE AERIAL PHOTOS?

N/A() Y() N()

G. SHOULD THE CLAIMED POU BE VERIFIED BY FIELD EXAM?

Y() N()

H. IS THERE ANY INDICATION THAT THERE HAS BEEN A FIVE YEAR PERIOD OF CONTINUOUS NONUSE OF THIS RIGHT, OR ANY PORTION OF THIS RIGHT?

Y() N()

A. AJ CLAIMED USES:

PURPOSE OF USE	PERIOD OF USE (MONTH/DAY)	DIV. RATE FOR EACH USE	DIV. VOL. FOR EACH USE
A43-07176 HEATING	FROM 09-01 TO 06-01	0.350 CFS	
TOTAL DIVERSION RATE/VOLUME		0.350 CFS	

B. WR RECORDED USES:

PURPOSE OF USE	PERIOD OF USE (MONTH/DAY)	DIV. RATE FOR EACH USE	DIV. VOL. FOR EACH USE
43-07176 HEATING	FROM 09-01 TO 06-01	0.350 CFS	
TOTAL DIVERSION RATE/VOLUME		0.350 CFS	

C. DOES THE CLAIMED PURPOSE OF USE CORRECTLY DESCRIBE THE WATER USE? Y N

D. IS THE CLAIMED PURPOSE OF USE THE SAME AS DESCRIBED IN THE WATER RIGHT FILE? N/A Y N

* IF NO, AND IF THE ACTUAL WATER USE IS VERIFIED AS AN ACCOMPLISHED CHANGE IN PURPOSE OF USE, DESCRIBE THE INJURY ANALYSIS PERFORMED AND ENTER FLAG "C" WITH THE APPROPRIATE EXPLANATORY CODE.

E. SHOULD THE CLAIMED PURPOSE OF USE BE VERIFIED BY FIELD EXAM? Y N

F. DOES THE CLAIMED PERIOD OF USE CONFORM TO IDMR STANDARDS? Y N

G. SHOULD THE PERIOD OF USE BE RECOMMENDED TO IDMR STANDARDS? Y N

* IF THE RECOMMENDED PERIOD OF USE IS DIFFERENT THAN IDMR STANDARDS, EXPLAIN IN NOTES BELOW.

H. IS THE CLAIMED DIVERSION RATE FOR EACH USE THE SAME AS DESCRIBED IN THE WATER RIGHT FILE? N/A Y N

* IF NO, DESCRIBE IN NOTES BELOW HOW THE RECOMMENDED DIVERSION RATE FOR EACH USE WAS DETERMINED.

I. SHOULD THE CLAIMED DIVERSION RATE FOR EACH USE BE VERIFIED BY FIELD EXAM? N/A Y N

J. IS THE CLAIMED DIVERSION VOLUME FOR EACH USE THE SAME AS DESCRIBED IN THE WATER RIGHT FILE? N/A Y N

* IF NO, DESCRIBE IN NOTES BELOW HOW THE RECOMMENDED DIVERSION VOLUME FOR EACH USE WAS DETERMINED.

K. SHOULD THE CLAIMED DIVERSION VOLUME FOR EACH USE BE VERIFIED BY FIELD EXAM? N/A Y N

AJ CLAIM TOTAL DIVERSION RATE: 0.350 CFS
WR ROOT RIGHT TOTAL DIVERSION RATE: 0.350 CFS

A. IS THE CLAIMED TOTAL DIVERSION RATE THE SAME AS DESCRIBED IN THE WATER RIGHT FILE? N/A() Y() N()
B. CAN THE CLAIMED TOTAL DIVERSION RATE BE VERIFIED USING THE WATER RIGHT FILE? N/A() Y() N()

* ALL CLAIMS BASED ON BENEFICIAL USE (INCLUDING POSTED NOTICES AND STATUTORY CLAIMS) REQUIRE A FLOW MEASUREMENT.

C. IS THERE ANY INDICATION THAT THERE HAS BEEN A FIVE YEAR PERIOD OF CONTINUOUS NONUSE OF THIS RIGHT, OR ANY PORTION OF THE DIVERSION RATE? Y() N()

* IF AN AMOUNT SMALLER THAN THE ORIGINAL DIVERSION RATE IS CLAIMED AND A FIELD EXAM IS NOT REQUIRED, EXPLAIN IN NOTES.

D. SHOULD THE CLAIMED DIVERSION RATE BE VERIFIED BY FIELD EXAM? Y() N()

E. MEASUREMENT METHOD _____ FLOW MEASUREMENT

SEE ATTACHED CALCULATIONS.

F. RATE/VOLUME CALCULATIONS: (IRRIGATION)

1a. IRRIGATION RATE
ACRES _____ x 0.02 CFS/ACRE = _____ CFS
(Taken from pou review)

1b. CALCULATIONS

IS A DIVERSION RATE PER ACRE GREATER THAN 0.02 CFS/ACRE CLAIMED? Y() N()
IF YES, IS AN ADDITIONAL WATER USE FORM FILED AND ATTACHED? Y() N()

2. IRRIGATION DIVERSION VOLUME
CLAIMED DIVERSION VOLUME = _____ AF/A

ACRES _____ x DIVERSION VOL. AF/A FOR AREA _____ =
TOTAL DIVERSION VOLUME _____ AF/A

3. IRRIGATION CONSUMPTIVE USE
CLAIMED CONSUMPTIVE USE = _____ AF/A

ACRES _____ x CONSUMPTIVE VOL. AF/A FOR AREA _____ =
TOTAL CONSUMPTIVE USE _____ AF/A

4. CALCULATIONS FOR USES OTHER THAN IRRIGATION: SEE BELOW () OR SEE ATTACHMENT ()

RECOMMENDATIONS: CHECK HERE IF RECOMMENDED AS CLAIMED ()

PURPOSE OF USE	REC. PERIOD FROM	REC. PERIOD TO	REC. DIV RATE CFS	REC. DIV VOL. AF/A	REC. CONS. USE
HEATING	09-01	06-01	0.350		0.0
TOTAL FOR THIS RIGHT			0.350		0.0

NON-IRRIGATION USES CLAIMED: HEATING, 1 CHURCH BUILDING, 13,792 SQUARE FEET
NON-IRRIGATION USES RECOMMENDED: CHECK HERE IF RECOMMENDED AS CLAIMED ()

REVIEWED BY: _____ DATE: _____

FLAG: _____

STANDARD CONDITIONS (CODE): _____

STANDARD REMARKS (CODE):

EXPLANATORY CONDITIONS (CODE):

EXPLANATORY REMARKS (CODE):

MAPS AND AERIAL PHOTOGRAPHS USED TO REVIEW THIS NOTICE OF CLAIM TO A WATER RIGHT

TYPE OF MAP OR PHOTOGRAPH (CHECK IF USED) IF USED, SUPPLY APPROPRIATE DATE AND OTHER INFORMATION

COPY INCLUDED IN FILE?

- () ORTHOPHOTOQUAD DATE OF PHOTO _____ IDNR ID NO. _____ Y() N()
- () TOPOGRAPHIC DATE FIELD CHECKED _____ IDNR ID NO. _____ Y() N()
- () MAPP DATE OF PHOTO _____ IDNR ID NO. _____ Y() N()
- () ASCS AERIAL PHOTO DATE OF PHOTO _____ Y() N()
- () ASCS COLOR SLIDE DATE OF PHOTO _____ Y() N()
- () BLM OR USFS AERIAL PHOTO DATE OF PHOTO _____ Y() N()
- () TOWNSHIP SURVEY (GOVERNMENT PLAT) DATE OF SURVEY _____ Y() N()
- () SCS SOIL SURVEY MAP DATE ISSUED _____ Y() N()
- () SUBDIVISION PLAT MAP DATE OF MAP _____ Y() N()
- () OTHER _____ DATE _____ Y() N()
- () OTHER _____ DATE _____ Y() N()
- () OTHER _____ DATE _____ Y() N()

LIST OF ATTACHMENTS (CHECK IF ATTACHED)

IF ATTACHED, SUPPLY APPROPRIATE INFORMATION

NO. OF PAGES

NOTES

- () LICENSING FIELD EXAM DATE OF FIELD EXAM _____
- () WATER RIGHT LICENSE DATE LICENSE SIGNED _____
- () IDMR APPROVED TRANSFER DATE TRANSFER APPROVED _____
- () SYSTEM DESCRIPTION DATE DRAWN _____
- () PHOTOGRAPHS DATE(S) PHOTOS TAKEN _____
- () SPLIT RIGHT REVIEW DATE REVIEW COMPLETED _____
- () HUBBLE ANALYSIS DATE ANALYSIS COMPLETED _____
- () CONVEYANCE LOSS ANALYSIS DATE ANALYSIS COMPLETED _____
- () FLOW MEASUREMENT CALCULATIONS DATE SYSTEM MEASURED _____
- () OTHER _____ DATE _____
- () OTHER _____ DATE _____

STATE OF IDAHO
 DEPARTMENT OF WATER RESOURCES
 ADJUDICATION CLAIM VERIFICATION REPORT

17:08:39
 05/24/95
 352
 CLAIM NUMBER: A43-07176

<u>WR ELEMENT</u>	<u>DATA DISCREPANCY</u> Y/N	<u>CORRESPONDENCE SENT/RECEIVED</u> BY WHOM/DATE	<u>FIELD EXAM</u> BY WHOM/DATE	<u>CHANGE CLAIM</u> Y/N	<u>ELEMENT DOCUMENTED</u> WHOM/DATE	<u>COMPLETED REVIEW</u> WHOM/DATE	<u>COMPLETED DATA ENTRY</u> WHOM/DATE	<u>VERIFIED DATE</u> WHOM/DATE
<u>PRIORITY DATE</u>								
<u>POINT OF DIV</u>								
<u>SOURCE</u>								
<u>PLACE OF USE</u>	Y							
<u>DIV. AMOUNT CFS/VOLUME</u>								
<u>CONSUMPTIVE USE</u>	-							
<u>PURPOSES OF USE</u>								
<u>PERIOD OF USE</u>								
<u>BASIS OF CLAIM</u>	Y							
<u>REMARKS</u>	Y							

BARCODE UPDATED
 WHOM/DATE

OWNER CODE	NAME & ADDRESS	PRIORITY DATE	WATER USE	USE PERIOD FROM TO	DIVERSION RATE	DIVERSION VOLUME
C	CHURCH OF JESUS CHRIST LATTER DAY SAINTS	12/31/1981	HEATING	09-01 06-01	0.35 CFS	
				TOTAL DIVERSION:	0.35 CFS	

Water Source: GROUNDWATER
 Point(s) of Diverston: T15S R24E S22 NWSESE
 Stage: LICENSE
 CASSIA County

Place of use Legal Description for: HEATING

NE	NENE	NAME	SWNE	SENE	NEWN	NWNE	SWNW	SENW	NEWS	NWSW	SWSW	SESW	NESE	NWSE	SWSE	SESE
T	R	S	: Lt	Ac	Lt	Ac	Lt	Ac	Lt	Ac	Lt	Ac	Lt	Ac	Lt	Ac
15S	24E	22	:		:		:		:		:		:		:	H

POU County: CASSIA

Non-Irrigation Uses: HEATING, 1 CHURCH BUILDING, 13,792 SQUARE FEET

Other Rights: 43-07194

Remarks: ALMO WARD
 Dates: Exam Made Date: Verified Date:
 Misc: Water District Number: Field Inspection Flag:
 Presumption Flag:

R PROOF

CVR

MAPS

PHOTOS

MISC

—

—

—

—

—