Form 238-7
3/95
Starships Consulting and Management Services

IDAHO DEPARTMENT OF WATER RESOURCES

WELL DRILLER'S REPORT

Use Typewriter or Ballpoint Pen

Office Use Only
Inspected by_____
Twp____Rge____Sec____
____1/4____1/4____1/4
Lat: : : Long: : :

1. DRILLING PERMIT NO. 95-96-N-175-000
Other IDWR No. _____

2. OWNER Well Number: 513
Name MEREDITH, JACK #2
Address W 207 COURTLAND
City SPOKANE State WA Zip 99205

3. LOCATION OF WELL by legal description
sketch map location must agree with written location

N / W / E / S

Twp. 50 ☒ North or ☐ South
Rge. 06 ☐ East or ☒ West
Sec. 12 ____ 1/4 SW 1/4 SE 1/4
Gov't Lot ____ County KOOTENAI
Lat: : : Long: : :
Address of Well Site W RIVERVIEW ESTA
City _____
(Give at least name of road + Distance to Road or Landmark)
Lt. ____ Blk. 1 Sub. Name W RIVERVIE

4. USE:
☒ Domestic ☐ Municipal ☐ Monitor ☐ Irrigation
☐ Thermal ☐ Injection ☐ Other _____

5. TYPE OF WORK check all that apply (Replacement, etc.)
☒ New Well ☐ Modify ☐ Abandonment ☐ Other _____

6. DRILL METHOD
☒ Air Rotary ☐ Cable ☐ Mud Rotary ☐ Other _____

7. SEALING PROCEDURES

SEAL/FILTER PACK			AMOUNT	METHOD
Material	From	To	Sacks or Pounds	
BENTONITE	0	40	2 SACKS	POWDER

Was drive shoe used? ☒ Y ☐ N Shoe Depth(s) 158
Was drive shoe seal tested? ☐ Y ☐ N How? _____

8. CASING/LINER:

Diameter	From	To	Gauge	Material	Casing	Liner	Welded	Threaded
6	+2	156	.250	STEEL	☒	☐	☒	☐

Length of Headpipe _____ Length of Tailpipe _____

9. PERFORATIONS/SCREENS
☒ Perforations Method OPEN BOTTOM
☐ Screens Screen Type _____

From	To	Slot Size	Number	Diameter	Material	Casing	Liner

10. STATIC WATER LEVEL OR ARTESIAN PRESSURE:
125 ft. below ground Artesian pressure ____ lb.
Depth flow encountered ____ ft. Describe access port or control devices: _____

11. WELL TESTS:
☐ Pump ☐ Bailer ☒ Air ☐ Flowing Artesian

Yield gal./min.	Drawdown	Pumping Level	Time
25 TO 30 GPM			2.5HR

Water Temp. COLD Bottom Hole Temp COLD
Water Quality test or comments: CLEAN
Depth first Water encountered 125'

12. LITHOLOGIC LOG:(Describe repairs or abandonment)

Bore Diam	From	To	Remarks: Lithology, Water Quality, Temperature	Water Y	Water N
8	0	2	Topsoil Brown	☐	☒
8	2	18	Cobbles Gravels Sand	☐	☒
8	18	110	Gravels Sands W/Clays	☐	☒
8	110	157	Large Gravels	☒	☐
	0	0	1x6" Bolt on Well seal	☐	☐

Completed Depth 157' (Measurable)
Date: Started 12/02/96 Completed 12/02/96

13. DRILLER'S CERTIFICATION
I/We certify that all minimum well construction standards were complied with at the time the rig was removed.

Firm Name H20 WellService, Inc. Firm No. 448
Firm Official [signature] Date 12-12-96
and
Supervisor or Operator [signature] Date 12/10/96
(Sign Once if Firm Offical and Operator)

SCANNED

Tloon Minerals K.M. Franklin 95-14489 OCT 22 2009

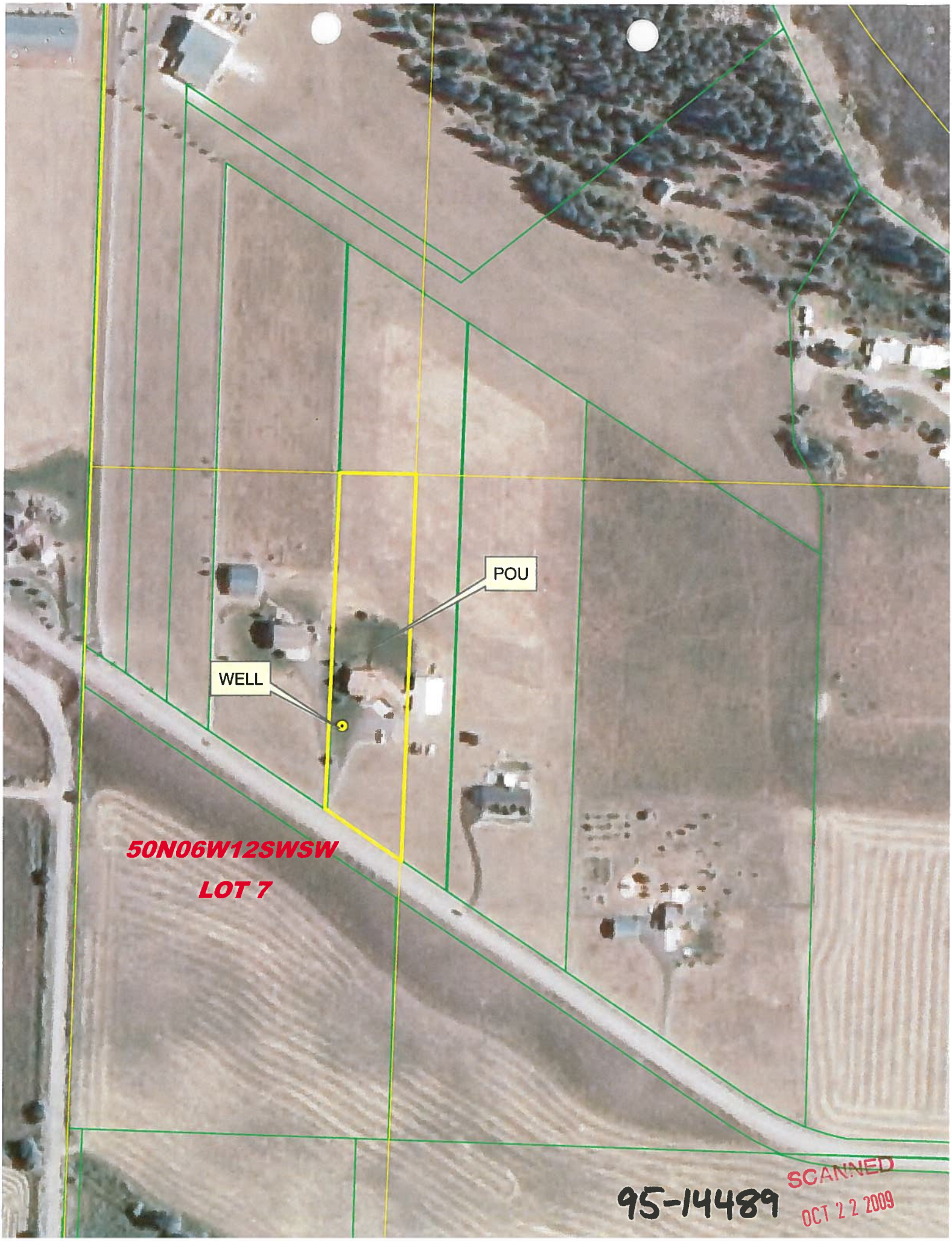

95-14489

SCANNED
OCT 2 2 2009