INST. NO. 780531 CONFORMED COPY

FILED FOR RECORD
FEE 5.00 REC. BY

2010 MAY 12 PM 4 49

PATTY O. WEEKS
RECORDER, NEZ PERCE CO. ID.
BY DEPUTY

S. 34 ,T 35 N , R 3 W

AMENDED RECORD OF SURVEY

RECEIVED
DEC 08 2010
DEPARTMENT OF WATER RESOURCES

PART OF
GOV'T. LOTS 25, 26 & 27
SECTION 34, T 35 N , R 3 W
BOISE MERIDIAN
COUNTY OF NEZ PERCE
STATE OF IDAHO

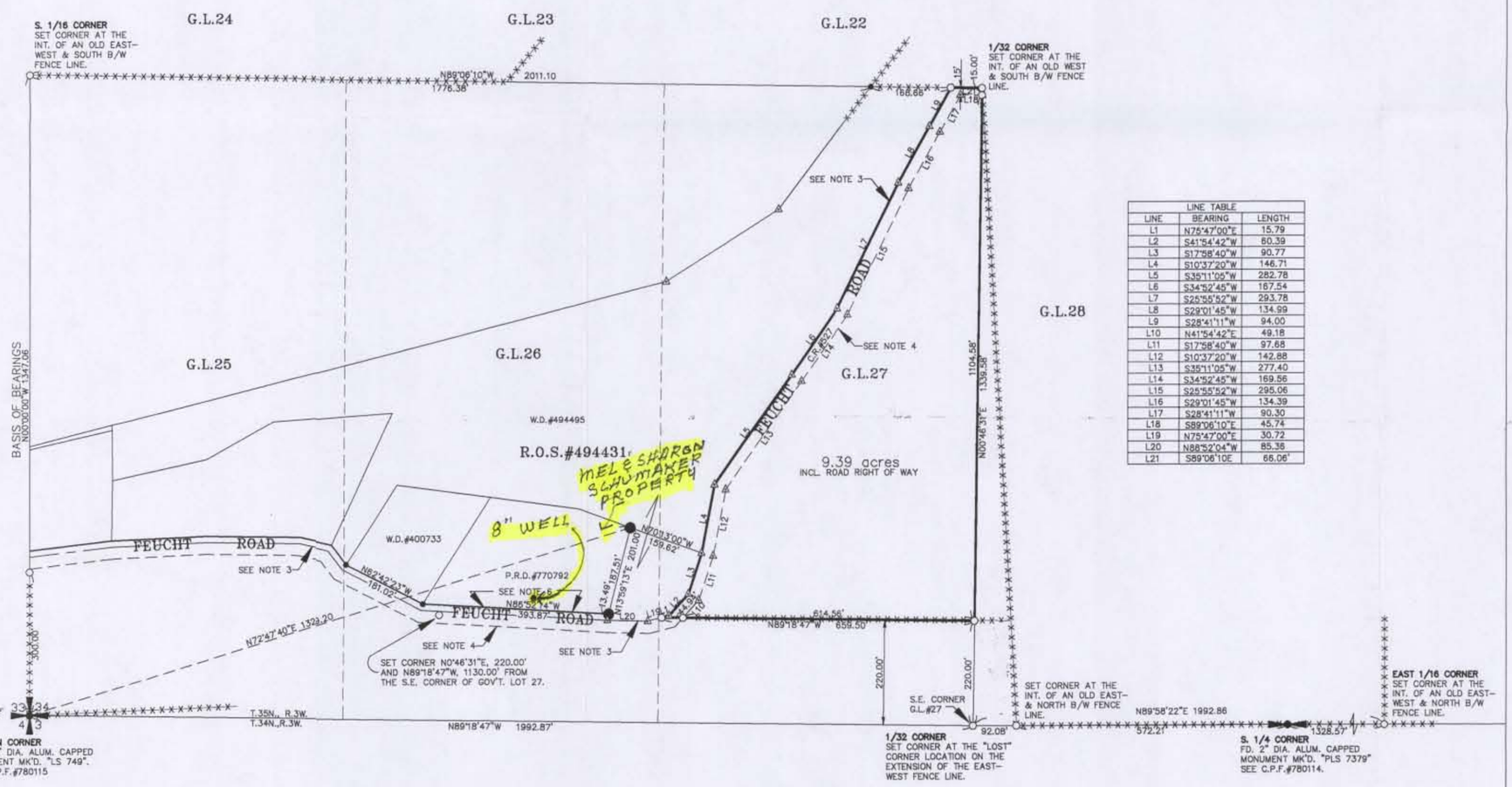

LINE TABLE		
LINE	BEARING	LENGTH
L1	N75°47'00"E	15.79
L2	S41°54'42"W	60.39
L3	S17°58'40"W	90.77
L4	S10°37'20"W	146.71
L5	S35°11'05"W	282.78
L6	S34°52'45"W	167.54
L7	S25°55'52"W	293.78
L8	S29°01'45"W	134.99
L9	S28°41'11"W	94.00
L10	N41°54'42"E	49.18
L11	S17°58'40"W	97.68
L12	S10°37'20"W	142.88
L13	S35°11'05"W	277.40
L14	S34°52'45"W	169.56
L15	S25°55'52"W	295.06
L16	S29°01'45"W	134.39
L17	S28°41'11"W	90.30
L18	S89°06'10"E	45.74
L19	N75°47'00"E	30.72
L20	N88°52'04"W	85.36
L21	S89°06'10E	66.06'

SURVEYOR'S CERTIFICATE

THIS MAP CORRECTLY REPRESENTS A SURVEY DONE BY ME OR UNDER MY DIRECTION IN ACCORDANCE WITH THE SURVEY RECORDING ACT AT THE REQUEST OF MARVIN FEUCHT IN MAY OF 2010.

PROFESSIONAL LAND SURVEYOR REGISTERED 7379 STATE OF IDAHO TERRY T. GOLDING

5/12/2010
TERRY T. GOLDING DATE
IDAHO PROFESSIONAL LAND SURVEYOR # 7379

BASIS OF BEARINGS

THE BASIS OF BEARINGS FOR THIS SURVEY IS THAT PORTION OF THE WEST LINE OF SECTION 34, AS SHOWN HEREON, BEARING NORTH.

SURVEYORS NOTES

1) NOT ALL OF THE EXISTING IMPROVEMENTS TO THIS PROPERTY HAVE BEEN SHOWN.

2) IT IS THE LAND OWNERS RESPONSIBILITY TO COMPLY WITH ANY STATE AND LOCAL REGULATIONS GOVERNING THE DIVISION OF LAND PRIOR TO ANY CONVEYANCE.

3) CENTERLINE OF FEUCHT ROAD PER LEGAL DESCRIPTION AND AS DEPICTED ON R.O.S.#494431 DATED JUNE, 1985.

4) COUNTY ROAD RIGHT OF WAY DEPICTED AT 25' FROM EXISTING DEEDED CENTERLINE OF FEUCHT ROAD.

5) FEUCHT ROAD, AKA C.R.#527, PER INFORMATION FROM GOOGLE EARTH, BING MAPS AND RELATED DOCUMENTS AND PERMITS AT THE NEZ PERCE COUNTY ROAD AND BRIDGE DEPARTMENT, COPIES OF WHICH ARE IN MY OFFICE.

6) NORTH LINE OF COUNTY ROAD PER P.R.D.#770792.

7) THIS MAP AMENDS R.O.S.#780127 DUE TO REVISIONS TO THE RIGHT OF WAY LOCATION AND DELINEATION OF FEUCHT ROAD, AKA C.R.#527.

LEGEND

▲ = CALCULATED POSITION ONLY, NO CORNER SET THIS SURVEY.

● = FOUND 2" DIA. IRON PIPE.

• = FOUND 1/2" DIA. REBAR W/ CAP MK'D. "LS 749".

○ = SET 5/8" DIA BY 24" LONG REBAR & CAP MK'D. "PLS 7379" UNLESS OTHERWISE STATED.

x—x—x = EXISTING BARBED WIRE FENCE.

GRAPHIC SCALE
200 0 200 400
(IN FEET)
1 INCH= 200 FT

1

Mel R. Schumaker Ident. Number 85 - 15731

GOLDING SURVEYING & MAPPING
JN997EX
P.O. BOX 1818 • LEWISTON , IDAHO • 83501 • (208) 746-5720