Form No. 42-1409 (2) a 1/88

RECEIVED

JUN 30 2006

IN THE DISTRICT COURT OF THE FIFTH JUDICIAL DISTRICT OF THE STATE OF IDAHO, IN AND FOR THE COUNTY OF TWIN FALLS

IN RE THE GENERAL ADJUDICATION OF RIGHTS TO THE USE OF WATER FROM THE SNAKE RIVER BASIN WATER SYSTEM

CIVIL CASE NUMBER: 39576
Ident. Number 67-14745
Date Received 6/30/06
Receipt Number C081592

NOTICE OF CLAIM TO A WATER RIGHT

ACQUIRED UNDER STATE LAW

Please type or print clearly

1. Name of Claimant (s) Ralph or Scotti Yantis Phone (208) 256-4351
   Mailing Address 685 Indian Valley Rd, Indian Valley Zip Idaho 83632
2. Date of Priority (Only one (1) per claim) Jan. 1, 1874
3. Source of water supply (a) Spring
   which is tributary to (b) N/A
4. a. Location of existing point of diversion is: Township 14N Range 1W Section 22,
   ~~SW~~ 1/4 of NW 1/4 of NW 1/4, Govt. Lot, _____ B.M., County of Adams
   Additional points of diversion if any: _____
   b. If instream flow, beginning point of claimed instream flow is:
   Township N/A Range _____ Section _____, _____ 1/4 of _____ 1/4 of _____ 1/4,
   Govt. Lot _____ B.M., County of _____
   ending point is: Township _____ Range _____ Section _____, _____ 1/4 of _____ 1/4 of
   _____ 1/4, Govt. Lot _____ B.M., County of _____
5. Description of existing diversion works (Dams, Reservoirs, Ditches, Wells, Pumps, Pipelines, Headgates, Etc), including the dates of any changes or enlargements in use, the dimensions of the diversion works as constructed and as enlarged and the depth of each well.
   Earth tank for cattle to get water out of.

6. Water is claimed for the following purposes:

		(both dates are inclusive)		(cfs)		(acre feet)
For Stock Water	purposes from Jan 1	to Dec 31	amount .07	or		
For	purposes from	to	amount	or		
For	purposes from	to	amount	or		
For	purposes from	to	amount	or		

7. Total quantity claimed (a) .07 cfs (cfs) and/or (b) — (acre feet)

8. Total consumptive use claimed is N/A acre feet per annum.

9. Non-irrigation uses; describe fully (eg. Domestic: Give number of households served; Stockwater: Type and number of livestock Etc.) Stock water 150 beef cows

10. Description of place of use:
   a. If water is for irrigation, indicate acreage in each subdivision in the tabulation below.
   b. If water is used for other purposes, place a symbol of use (example: D for Domestic) in the corresponding place of use below. See instructions for standard symbols.

TWP	RNG	SEC	NE 1/4				NW 1/4				SW 1/4				SE 1/4				Totals
			NE1/4	NW1/4	SW1/4	SE1/4	NE1/4	NW1/4	SW1/4	SE1/4	NE1/4	NW1/4	SW1/4	SE1/4	NE1/4	NW1/4	SW1/4	SE1/4	
14N	1W	22						S											

Total number of acres irrigated _____

11. In which county (ies) are lands listed above as place of use located? Adams

12. Do you own the property listed above as place of use? Yes ✓ No _____
If your answer is No, describe in Remarks below the authority you have to claim this water right.

13. Describe any other water rights used at the same place and for the same purposes as described above
N/A or None ( )

14. Remarks:
Water out of spring used for live stock

Last Name YANS Ident No. _____

Copies: White -State, Yellow-Claimant

Map of Project: show clearly the point of diversion, place of use, section number, township, and range number.

Scale: 2 inches equals 1 mile

Please find the attached map for the location of the spring.

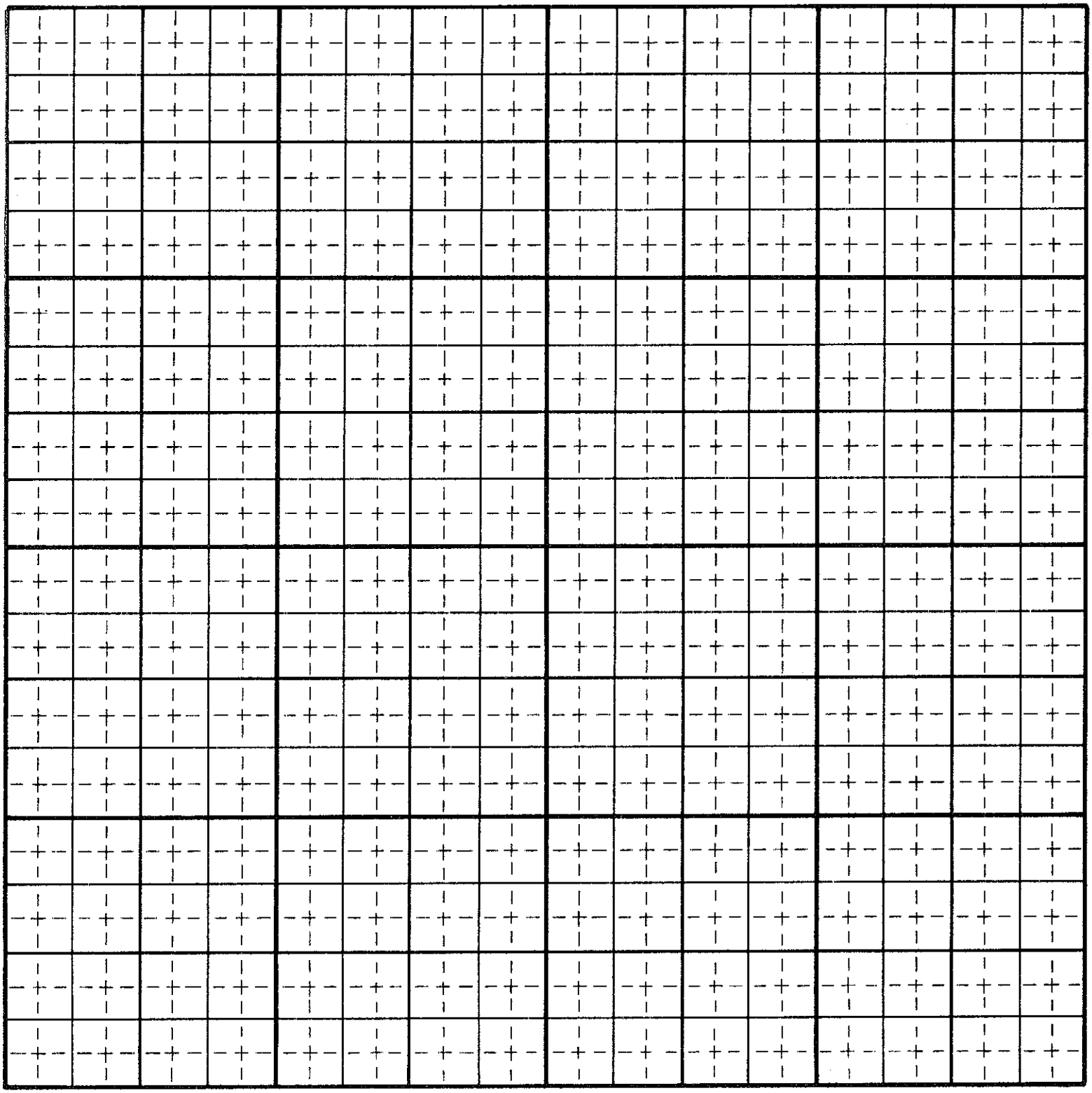

Last Name Yanes Ident No. _____ *Copies: White-State, Yellow-Claimant*

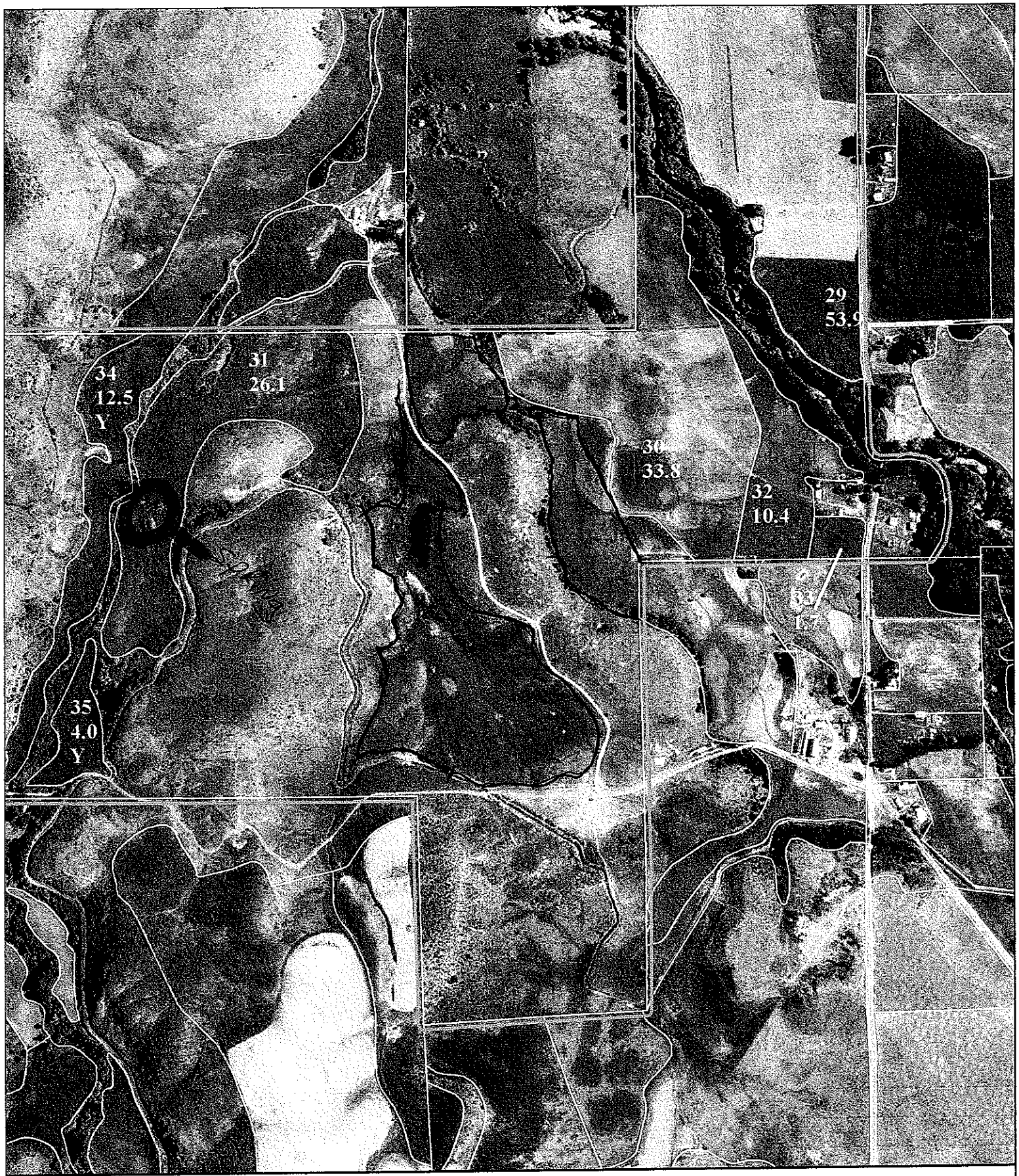

Map of Adams Farm 142
Tract 278 Cropland

N

Map Printed. Feb 17, 2004

Ralph Yontis
Spring for livestock use

15 Basis of Claim (check one) Beneficial Use ✓ Posted Notice _____ License _____ Permit _____
Decree _____
If applicable provide IDWR Water Right Number _____
Court _____ Case Number _____ Decree Date _____
Plaintiff vs Defendant _____

16. Signature (s)
(a.) By signing below, I/We acknowledge that I/We have received, read, and understand the form entitled "How you will receive notice in the Snake River Basin Adjudication." (b.) I/We do _____ do not ✓ wish to receive and pay a small annual fee for monthly copies of the docket sheet.
Number of attachments _____

For Individuals: I do solemnly swear or affirm that the statements contained in the foregoing document are true and correct.

Signature of Claimant (s) [signature] Date 6-29-06

[signature] Date 6-29-06

For Organizations: I do solemnly swear or affirm that I am _____
Title
of _____ , that I have signed the foregoing
Organization
document in the space below as _____ of _____
Title Organization
and that the statements contained in the foregoing document are true and correct.

Signature of Authorized Agent _____

Title and Organization _____ Date _____

State of Idaho/or _____)
) SS.
County of Adams)

Subscribed and sworn (or affirmed) before me this 29th day of June 19 2006

SEAL

CHRISTY A. WARD NOTARY PUBLIC STATE OF IDAHO

Notary Public Christy A. Ward

Residing at Indian Valley, Idaho

My Commission Expires 9-17-10

Please Print Name

17. Notice of Appearance:
Notice is hereby given that I, _____ will be acting as attorney at law on behalf of the claimant signing above, and that all notices required by law to be mailed by the director to the claimant signing above should be mailed to me at the address listed below.

Signature _____

Address _____

Date _____

Last Name Yantis Ident. Number _____

Copies White-State, Yellow-Claimant