

D. I object to the following elements as recommended in the Director's Report. (Please check the appropriate box(es)).

1. **Name and Address**
Should be:
2. **Source**
Should be:
3. **Quantity**
Should be:
4. **Priority Date**
Should be:
5. **Point(s) of Diversion**
Should be:
6. **Instream Flow Description**
Should be:
7. **Purpose(s) of Use**
Should be:
8. **Period of Year**
Should be:
9. **Place of Use**
Should be: See attached.

11. **I object because:**

- This water right should not exist.
- This water right was not recommended, but should be recommended with the elements described above.

E. REASONS SUPPORTING OBJECTION(S):

The United States of America, through the Bureau of Land Management, is the owner of the land upon which use is claimed. The claimant's use of Federal land is unauthorized. See attached POU. Claimant's water right should not include these POUs.

F.

VERIFICATION (Must be Completed)

State of Idaho)
) ss.
County of ADA)

Fredric W. Price, Water Rights Specialist, duly sworn, upon oath, deposes and says:
(Name of person filing objection)

That I am the party/claimant filing this objection, as defined by I.C. §§ 42-1401A(1) and (6) or that I am the attorney for the party/claimant objecting and that I have read this objection, know its contents and believe that the statements are true to the best of my knowledge.

[Handwritten signature of Fredric W. Price]
(Signature of person filing objection)

[Handwritten signature of Larry A. Brown]
(Attorney signing in representative capacity)

Subscribed and sworn to before me on: 12-30-04

[Handwritten signature of Linda C. Buck]
Linda C. Buck

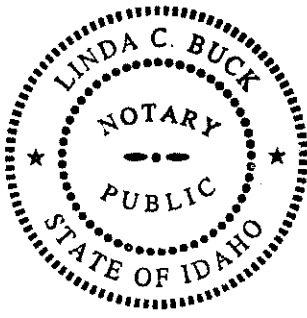

Notary Public for Idaho
Residing at: Mountain Home
My Commission Expires: 12/21/2005

INSTRUCTIONS FOR MAILING

You must mail the objection, to the Clerk of the Court. **FAX filings will not be accepted.**
You must also send a copy to all the parties listed below in the Certificate of Mailing.

G. CERTIFICATE OF MAILING

I certify that on Jan. 5, 2004, I mailed the original and copies of this objection, including all attachments, to the following persons:

1. Original to:

Clerk of the District Court
Snake River Basin Adjudication
253 Third Avenue North
P.O. Box 2707
Twin Falls, ID 83303-2707

2. One copy to the claimant of the water right at the following address:

Name: Oakley Canal Co.
Address: P.O. Box 207; Oakley, ID. 83346
Name:
Address: ;
Name:
Address: ;
Name:
Address: ;

3. Copies to:

IDWR Document Depository
P.O. Box 83720
Boise, ID 83720-0098

Chief, Natural Resources Division
Office of the Attorney General
State of Idaho
P.O. Box 44449
Boise, ID 83711-4449

United States Department of Justice
Environment and Natural Resource Division
550 West Fort Street, MSC 033
Boise, ID 83724

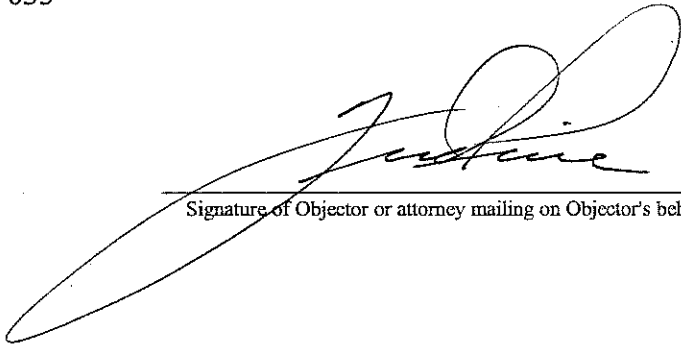

Signature of Objector or attorney mailing on Objector's behalf

45-12457

POUs ON BLM

-IRRIGATED AGRICULTURAL USE OF PUBLIC LAND IS NOT
AUTHORIZED.

UNAUTHORIZED POU_s ON BLM:

<u>Legal Description</u>	<u>Use</u>	<u>Inside Digital Boundary</u>
T12S R22E S31 NWNW	No Water Use	Yes
T12S R22E S31 SWNW	No Water Use	Yes
T13S R21E S25 NWSE	Trespass	Yes
T13S R22E S08 NWNE	Trespass	Yes
T13S R22E S22 SESE	Trespass	Yes
T13S R22E S22 SWSE	Trespass	Yes
T13S R22E S27 SWSE	No Water Use	No
T14S R22E S07 NWNE	No Water Use	No
T14S R22E S07 SWNE	No Water Use	No
T14S R22E S07 NWSE	No Water Use	No

Idaho Department of Water Resources

**OAKLEY CANAL COMPANY
SERVICE AREA BOUNDARY**

RECOMMENDED PLACE OF USE

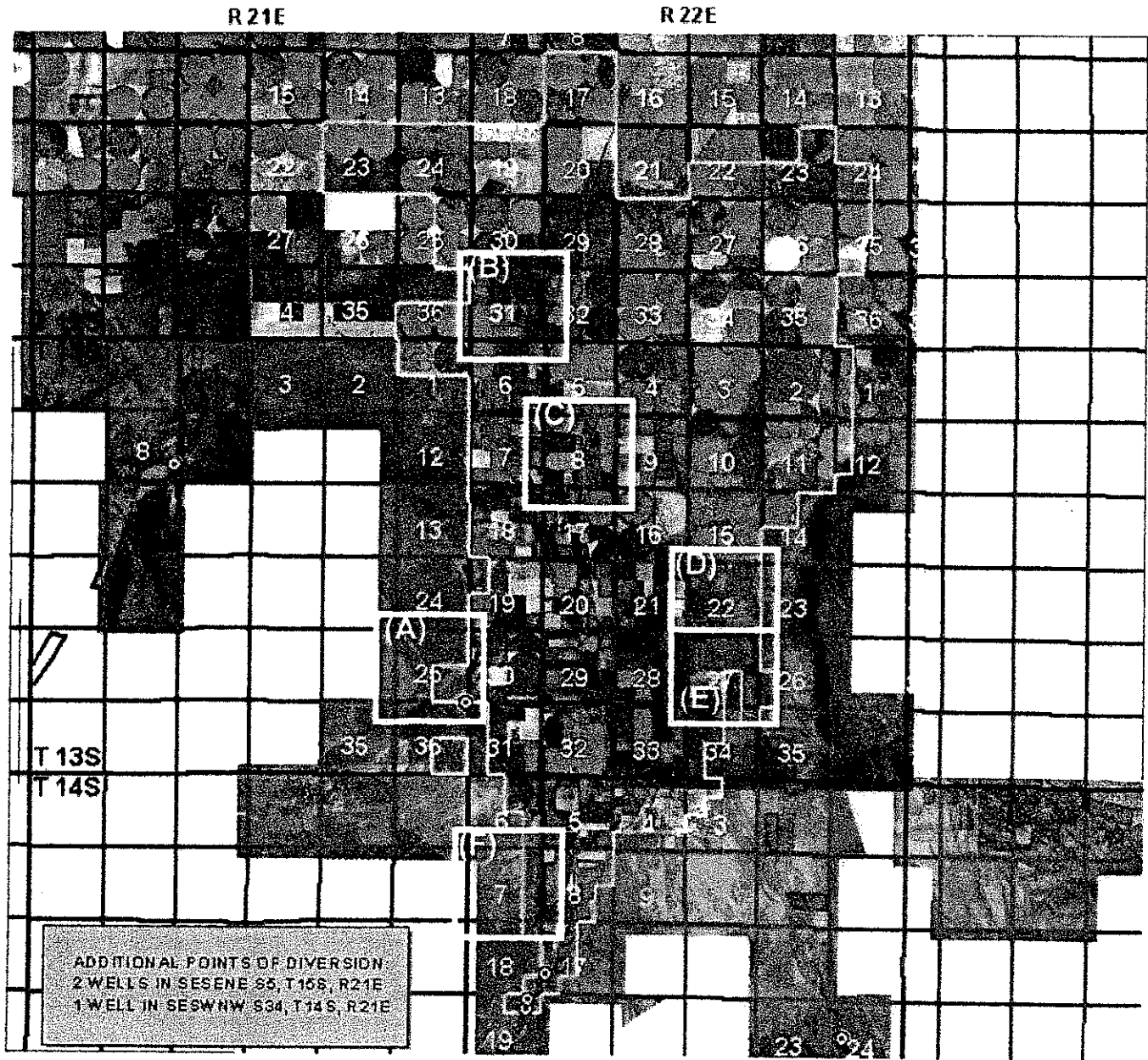

ADDITIONAL POINTS OF DIVERSION
2 WELLS IN SESENE S5, T15S, R21E
1 WELL IN SESWNW S34, T14S, R21E

0 5280 10560 15840 21120 26400 31680 Feet

- ⊙ RECOMMENDED POINT OF DIVERSION
- RECOMMENDED PLACE OF USE
- SECTION LINES
- QUARTER SECTION LINES



GIS PLACE OF USE PRESENTATION
1987 NAPP AERIAL PHOTOGRAPHY

PREPARED BY VIKIE HANCOCK
JULY 22, 2004

Unauthorized POUs Inside Digital Boundary

(A) T13S R21E S25 NWSE

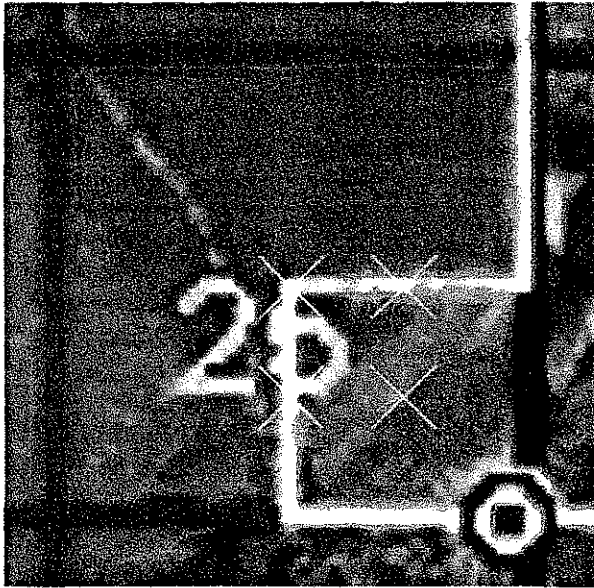

(B) T12S R22E S31 NWNW
SWNW



(C) T13S R22E S08 NWNE



(D) T13S R22E S22 SESE
SWSE

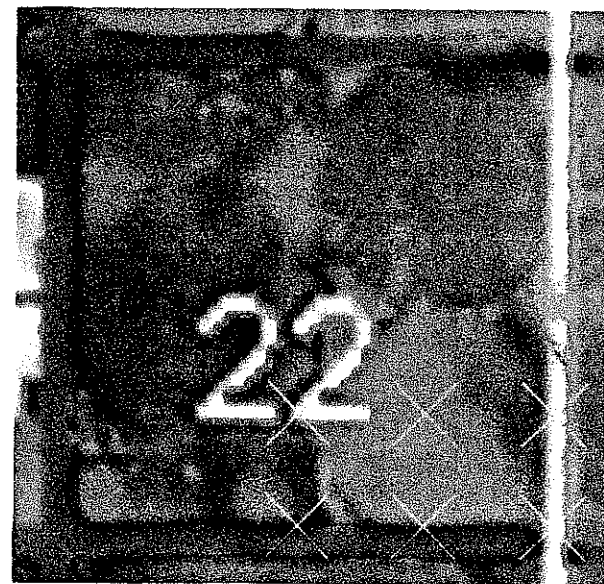

Unauthorized POU's Outside Digital Boundary

(E) T13S R22E S27 SWSE



(F) T14S R22E S07 NWNE
SWNE
NWSE

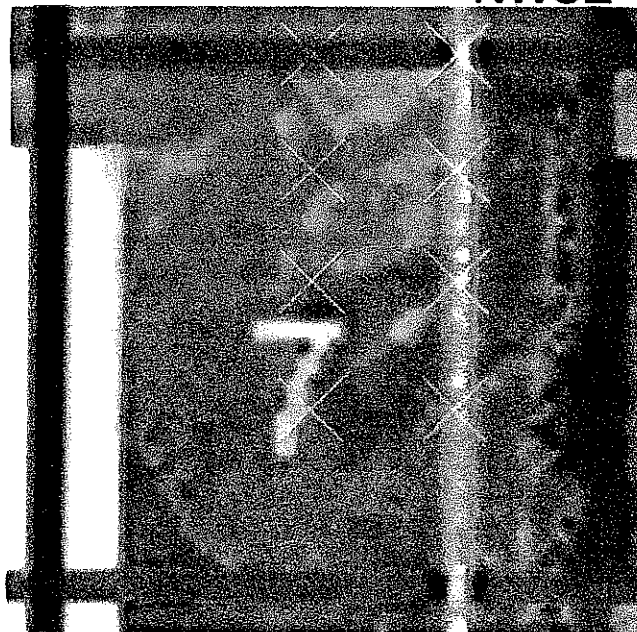

TOWNSHIP 13 SOUTH RANGE 21 EAST OF THE POISE MERICAN, INADG

CASSIA COUNTY OBI
RUMLEY DISTRICT SEC 3

STATUS OF PUBLIC DOMAIN
LAND AND MINERAL TITLES

MT PLAT

REMARKS	TRACT NO.	T.	R.	SEC.	SUBDIVISION
INDEX TO SEGREGATED TRACTS					
ORIGINAL SURVEY					

1. 6. 0093, Plat 1, 187, 188, 189, 190, 191, 192, 193, 194, 195, 196, 197, 198, 199, 200, 201, 202, 203, 204, 205, 206, 207, 208, 209, 210, 211, 212, 213, 214, 215, 216, 217, 218, 219, 220, 221, 222, 223, 224, 225, 226, 227, 228, 229, 230, 231, 232, 233, 234, 235, 236, 237, 238, 239, 240, 241, 242, 243, 244, 245, 246, 247, 248, 249, 250, 251, 252, 253, 254, 255, 256, 257, 258, 259, 260, 261, 262, 263, 264, 265, 266, 267, 268, 269, 270, 271, 272, 273, 274, 275, 276, 277, 278, 279, 280, 281, 282, 283, 284, 285, 286, 287, 288, 289, 290, 291, 292, 293, 294, 295, 296, 297, 298, 299, 300, 301, 302, 303, 304, 305, 306, 307, 308, 309, 310, 311, 312, 313, 314, 315, 316, 317, 318, 319, 320, 321, 322, 323, 324, 325, 326, 327, 328, 329, 330, 331, 332, 333, 334, 335, 336, 337, 338, 339, 340, 341, 342, 343, 344, 345, 346, 347, 348, 349, 350, 351, 352, 353, 354, 355, 356, 357, 358, 359, 360, 361, 362, 363, 364, 365, 366, 367, 368, 369, 370, 371, 372, 373, 374, 375, 376, 377, 378, 379, 380, 381, 382, 383, 384, 385, 386, 387, 388, 389, 390, 391, 392, 393, 394, 395, 396, 397, 398, 399, 400, 401, 402, 403, 404, 405, 406, 407, 408, 409, 410, 411, 412, 413, 414, 415, 416, 417, 418, 419, 420, 421, 422, 423, 424, 425, 426, 427, 428, 429, 430, 431, 432, 433, 434, 435, 436, 437, 438, 439, 440, 441, 442, 443, 444, 445, 446, 447, 448, 449, 450, 451, 452, 453, 454, 455, 456, 457, 458, 459, 460, 461, 462, 463, 464, 465, 466, 467, 468, 469, 470, 471, 472, 473, 474, 475, 476, 477, 478, 479, 480, 481, 482, 483, 484, 485, 486, 487, 488, 489, 490, 491, 492, 493, 494, 495, 496, 497, 498, 499, 500, 501, 502, 503, 504, 505, 506, 507, 508, 509, 510, 511, 512, 513, 514, 515, 516, 517, 518, 519, 520, 521, 522, 523, 524, 525, 526, 527, 528, 529, 530, 531, 532, 533, 534, 535, 536, 537, 538, 539, 540, 541, 542, 543, 544, 545, 546, 547, 548, 549, 550, 551, 552, 553, 554, 555, 556, 557, 558, 559, 560, 561, 562, 563, 564, 565, 566, 567, 568, 569, 570, 571, 572, 573, 574, 575, 576, 577, 578, 579, 580, 581, 582, 583, 584, 585, 586, 587, 588, 589, 590, 591, 592, 593, 594, 595, 596, 597, 598, 599, 600, 601, 602, 603, 604, 605, 606, 607, 608, 609, 610, 611, 612, 613, 614, 615, 616, 617, 618, 619, 620, 621, 622, 623, 624, 625, 626, 627, 628, 629, 630, 631, 632, 633, 634, 635, 636, 637, 638, 639, 640, 641, 642, 643, 644, 645, 646, 647, 648, 649, 650, 651, 652, 653, 654, 655, 656, 657, 658, 659, 660, 661, 662, 663, 664, 665, 666, 667, 668, 669, 670, 671, 672, 673, 674, 675, 676, 677, 678, 679, 680, 681, 682, 683, 684, 685, 686, 687, 688, 689, 690, 691, 692, 693, 694, 695, 696, 697, 698, 699, 700, 701, 702, 703, 704, 705, 706, 707, 708, 709, 710, 711, 712, 713, 714, 715, 716, 717, 718, 719, 720, 721, 722, 723, 724, 725, 726, 727, 728, 729, 730, 731, 732, 733, 734, 735, 736, 737, 738, 739, 740, 741, 742, 743, 744, 745, 746, 747, 748, 749, 750, 751, 752, 753, 754, 755, 756, 757, 758, 759, 760, 761, 762, 763, 764, 765, 766, 767, 768, 769, 770, 771, 772, 773, 774, 775, 776, 777, 778, 779, 780, 781, 782, 783, 784, 785, 786, 787, 788, 789, 790, 791, 792, 793, 794, 795, 796, 797, 798, 799, 800, 801, 802, 803, 804, 805, 806, 807, 808, 809, 810, 811, 812, 813, 814, 815, 816, 817, 818, 819, 820, 821, 822, 823, 824, 825, 826, 827, 828, 829, 830, 831, 832, 833, 834, 835, 836, 837, 838, 839, 840, 841, 842, 843, 844, 845, 846, 847, 848, 849, 850, 851, 852, 853, 854, 855, 856, 857, 858, 859, 860, 861, 862, 863, 864, 865, 866, 867, 868, 869, 870, 871, 872, 873, 874, 875, 876, 877, 878, 879, 880, 881, 882, 883, 884, 885, 886, 887, 888, 889, 890, 891, 892, 893, 894, 895, 896, 897, 898, 899, 900, 901, 902, 903, 904, 905, 906, 907, 908, 909, 910, 911, 912, 913, 914, 915, 916, 917, 918, 919, 920, 921, 922, 923, 924, 925, 926, 927, 928, 929, 930, 931, 932, 933, 934, 935, 936, 937, 938, 939, 940, 941, 942, 943, 944, 945, 946, 947, 948, 949, 950, 951, 952, 953, 954, 955, 956, 957, 958, 959, 960, 961, 962, 963, 964, 965, 966, 967, 968, 969, 970, 971, 972, 973, 974, 975, 976, 977, 978, 979, 980, 981, 982, 983, 984, 985, 986, 987, 988, 989, 990, 991, 992, 993, 994, 995, 996, 997, 998, 999, 1000.

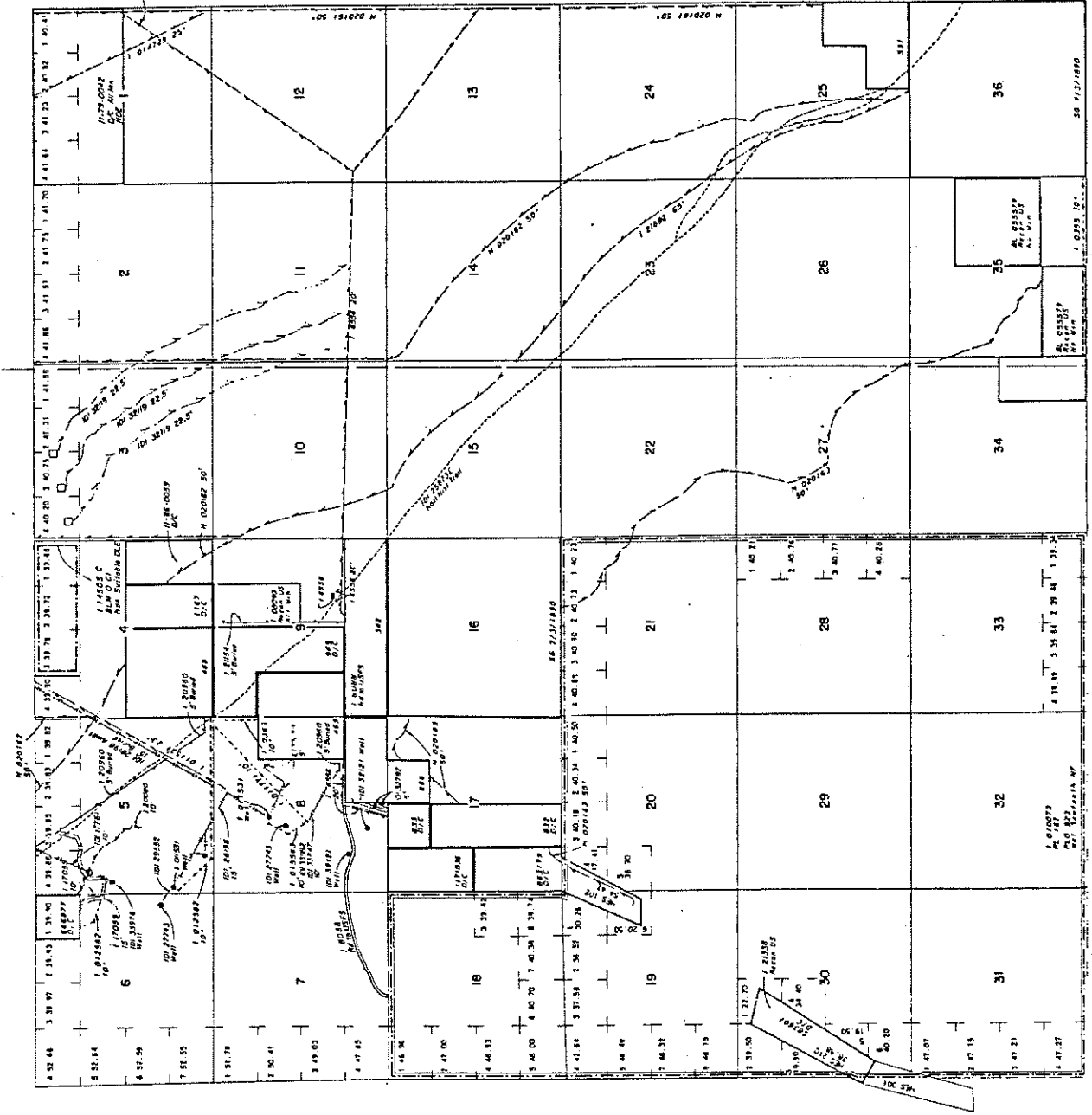

Lat 42°14'43" N
Long 113°56'50" W

COMMENT TO	COMMENT TO

FOR ORDERS EFFECTING DISPOSAL OR USE OF
UNDEVELOPED LANDS REFER TO INDEX OF
MISCELLANEOUS DOCUMENTS

THE NOTATION SHOWN ON WITHDRAWALS REPRESENT THE LAST
ACTION TAKEN BUT MAY NOT BE THE EFFECTIVE DATE. SEE
THE HISTORICAL INDEX FOR THE DATE OF THE ORIGINAL WITH-
DRAWAL ORDER

MINORS' ESTATE
This plat is the Bureau's record of title, and should be used
only as a public display of the records which may have been
affected by mineral withdrawals of record in this township.
Please be advised that the Bureau does not guarantee the accuracy
of the information shown on this plat.

SCALE in Chains
0 10 20 30 40

Base Mer
T. 133
R. 21E

B

T12S R22E S31

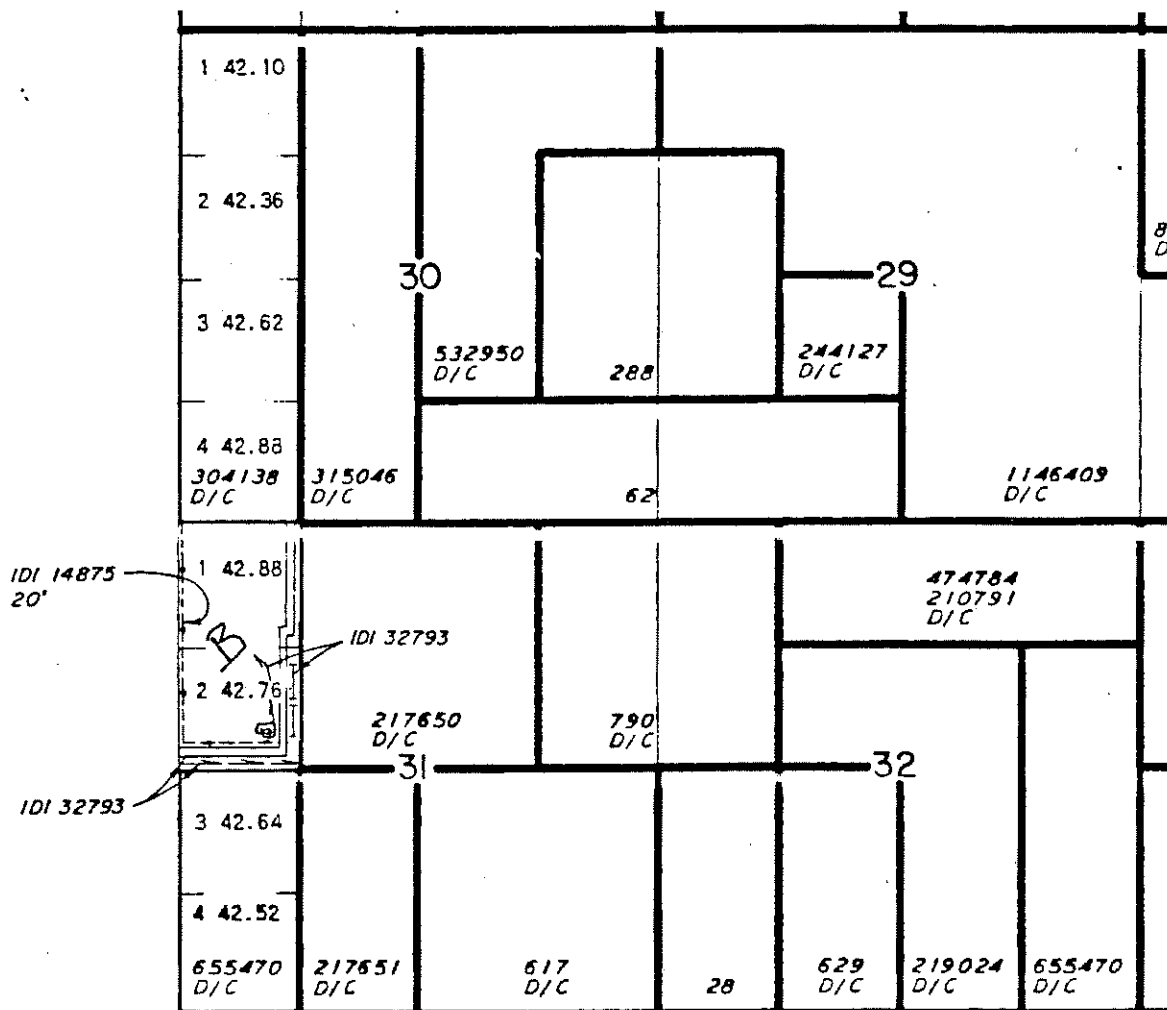

C

T13S R22E S08

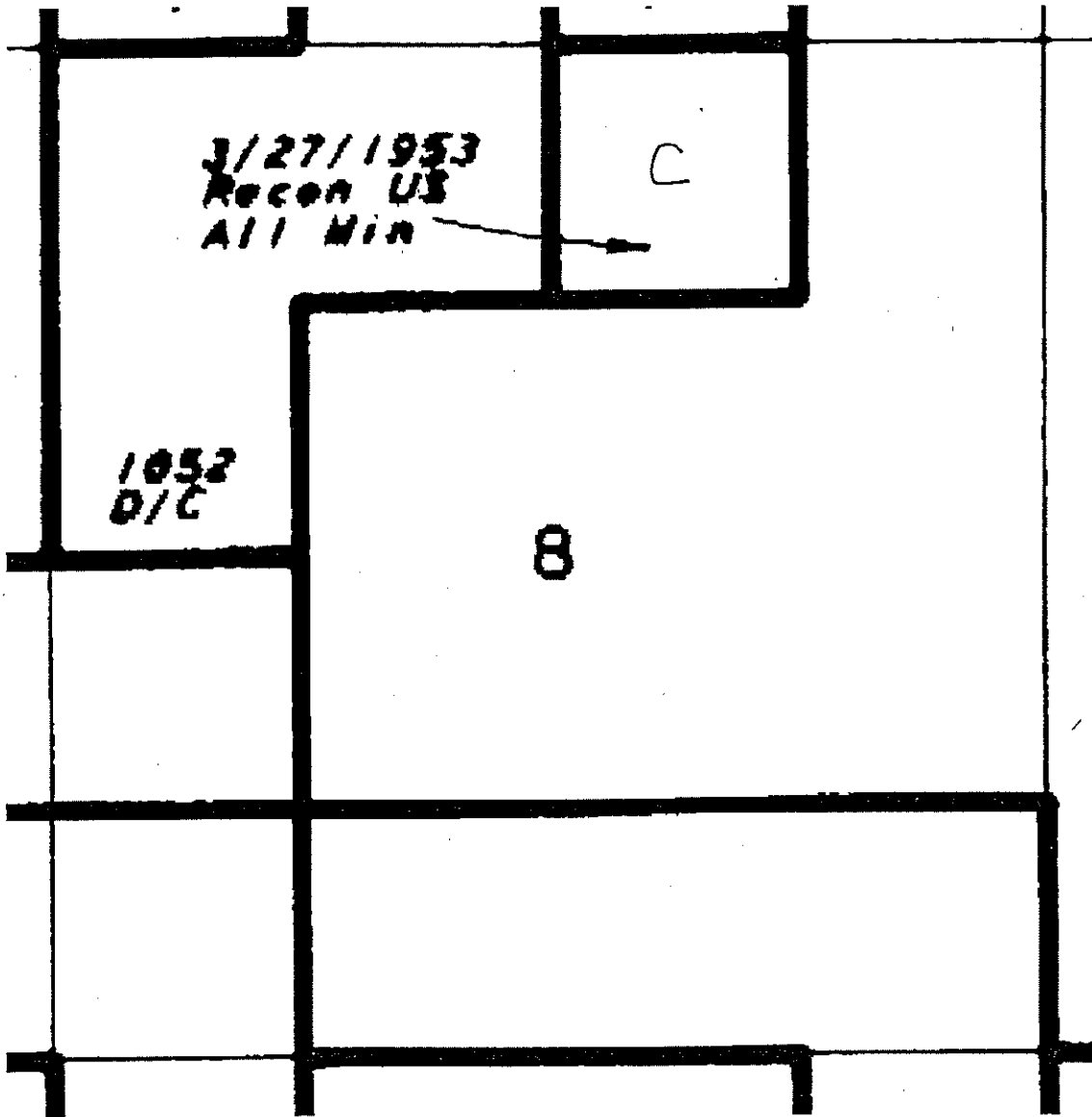

D

T13S R22E S22

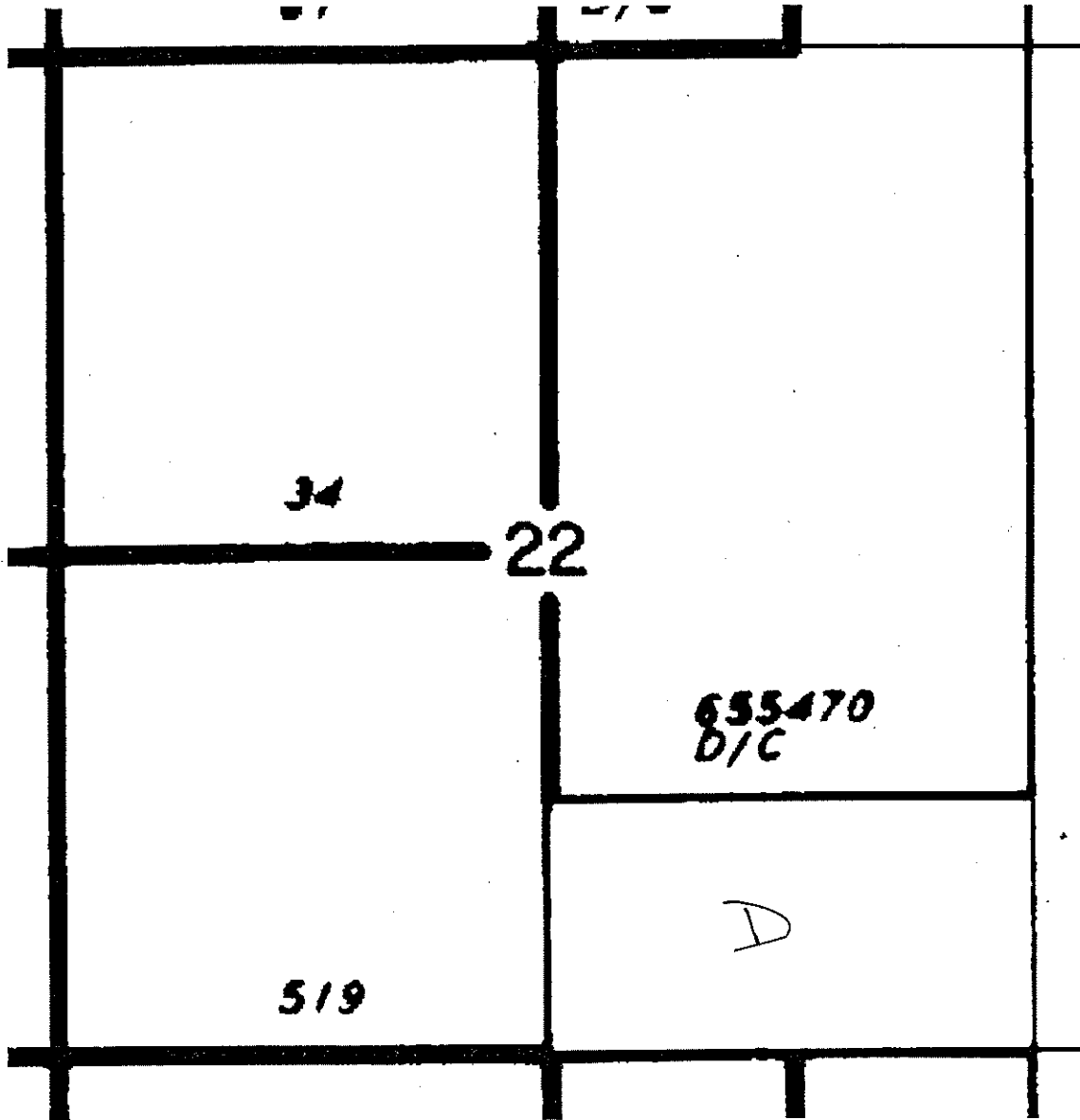

E

T13S R22E S27

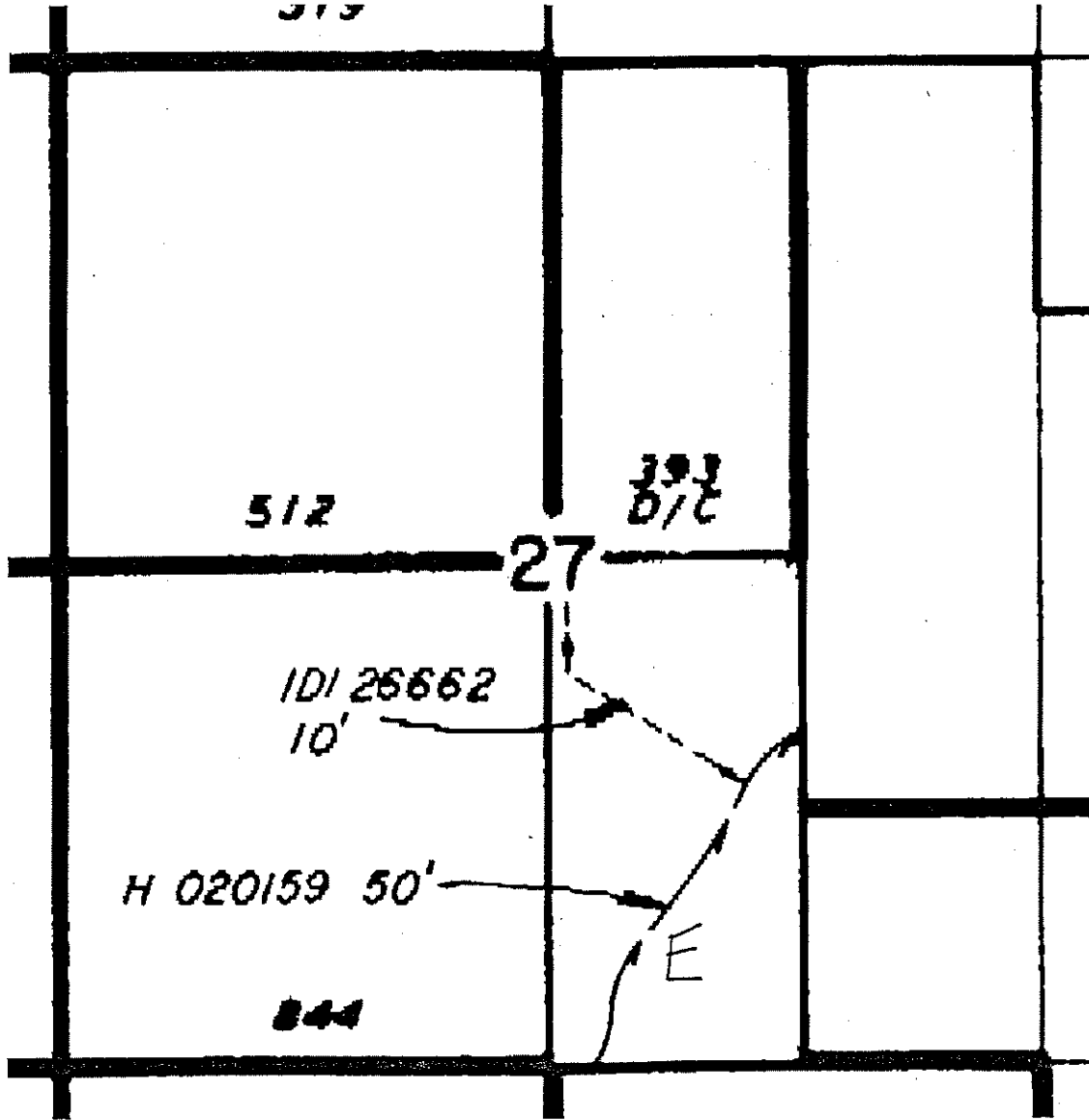

F

T14S R22E S07

