

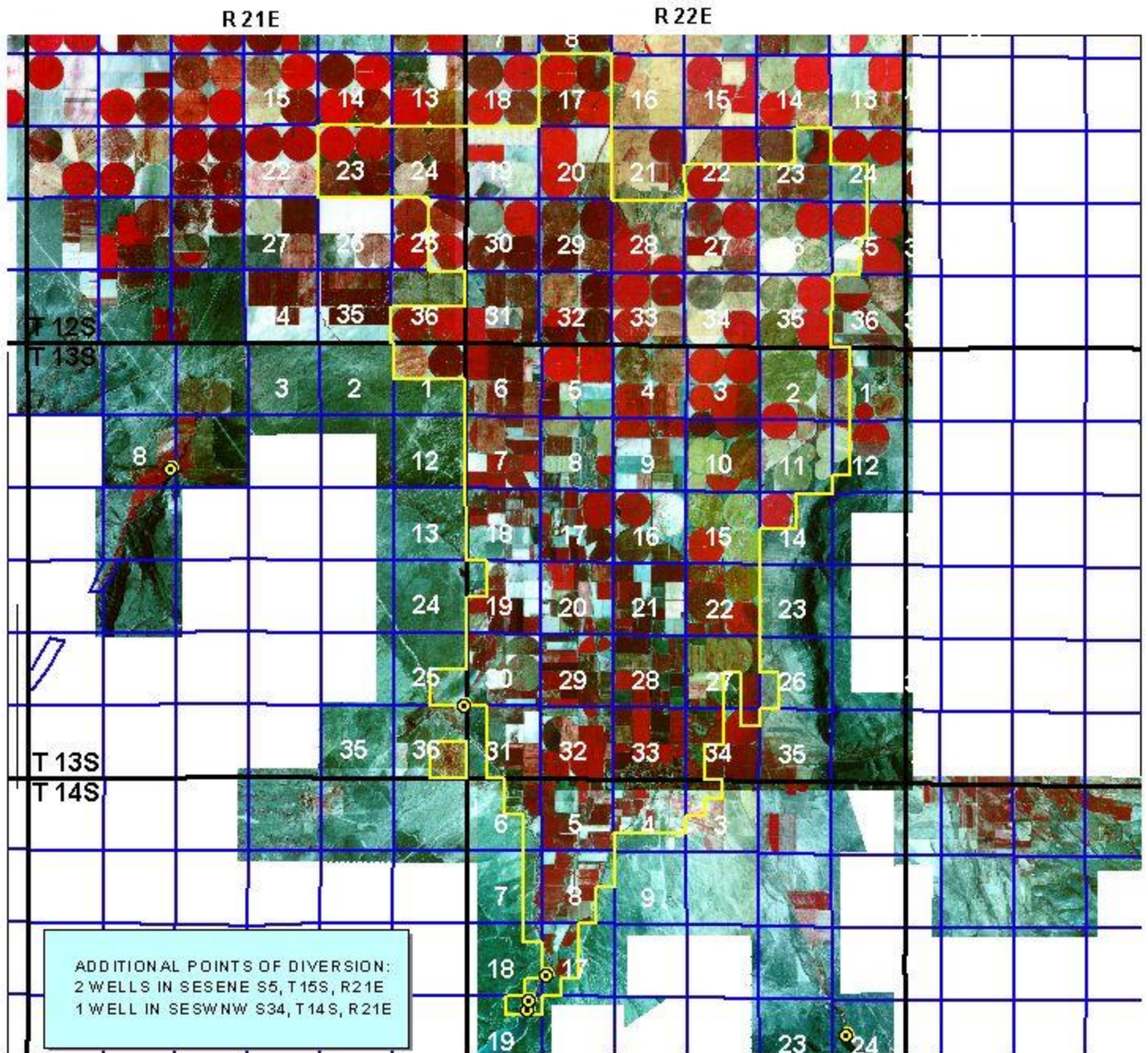



# Idaho Department of Water Resources

## OAKLEY CANAL COMPANY SERVICE AREA BOUNDARY

## RECOMMENDED PLACE OF USE



0 5280 10560 15840 21120 26400 31680 Feet

-  RECOMMENDED POINT OF DIVERSION
-  RECOMMENDED PLACE OF USE
-  SECTION LINES
-  QUARTER SECTION LINES



GIS PLACE OF USE PRESENTATION  
 1987 NAPP AERIAL PHOTOGRAPHY

PREPARED BY VIKIE HANCOCK  
 JULY 22, 2004