

45-151, 45-7173A, 45-7451, 45-10248, 45-12877, & 45-13648

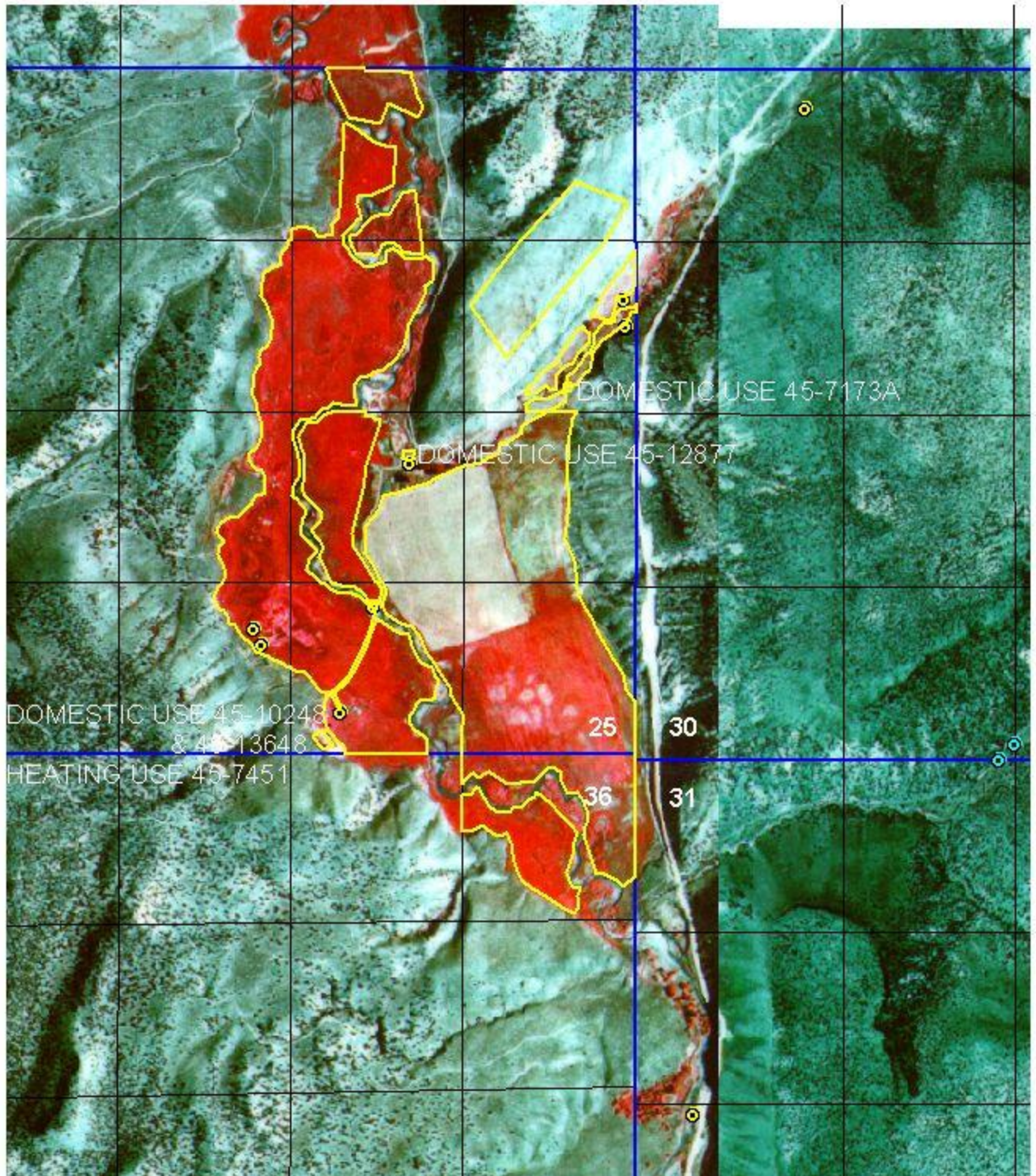

1320 0 1320 2640 3960 Feet

RECOMMENDED PLACE OF USE  
DATA ENTRY ON MAY 25, 2004  
TWP 15S, RNG 21E, SEC. 25 & 36



- Point of diversion
- Place of use
- Quarter-quarter lines
- Section lines

Gis Place of Use Presentation  
1987/1988 Napp Photography  
Prepared by Jeanie Robertson